

ARMY	TM 11-5815-602-24P
NAVY	EE161-DM-PLL-010/UGC-74
AIR FORCE	TO 31W4-2UGC74-4
MARINE CORPS	TM 08008C-24P/4A

---

ORGANIZATIONAL, DIRECT SUPPORT AND GENERAL SUPPORT  
MAINTENANCE REPAIR PARTS AND SPECIAL TOOLS LIST  
(INCLUDING DEPOT MAINTENANCE REPAIR PARTS  
AND SPECIAL TOOLS)

FOR

TERMINALS, COMMUNICATIONS  
AN/UGC-74A(V)3 (NSN 5815-01-062-8194)  
AN/UGC-74B(V)3 (NSN 5815-01-214-6237)  
AN/UGC-74C(V)3 (NSN 5815-01-211-4122)

Distribution authorized to the Department of Defense and  
DOD contractors only for official use or for administrative  
or operational purposes. This determination was made on  
3 May 1990. Other requests for the document will be  
referred to Commander, US Army Communications-Electronics  
Command and Fort Monmouth, ATTN: AMSEL-LC-ME-P, Fort  
Monmouth, NJ 07703-5000.

DESTRUCTION NOTICE - Destroy by any method that will  
prevent disclosure of contents or reconstruction of the  
document.

---

DEPARTMENTS OF THE ARMY, THE NAVY, AND THE AIR FORCE  
AND HEADQUARTERS, MARINE CORPS  
15 AUGUST 1990

Technical Manual  
No. 11-5815-602-24P  
Technical Manual  
No. EE161-DM-PLL-010/UGC-74  
Technical Order  
No. 31W4-2UGC74-4  
Technical Manual  
No. 08008C-24P/4A

DEPARTMENTS OF THE ARMY,  
THE NAVY, AND THE AIR FORCE  
AND HEADQUARTERS MARINE CORPS

Washington, DC, 15 August 1990

ORGANIZATIONAL, DIRECT SUPPORT AND GENERAL SUPPORT MAINTENANCE  
REPAIR PARTS AND SPECIAL TOOLS LIST  
(INCLUDING DEPOT MAINTENANCE REPAIR PARTS AND SPECIAL TOOLS)  
FOR  
TERMINALS, COMMUNICATIONS  
AN/UGC-74A(V)3 (NSN 5815-01-062-8194)  
AN/UGC-74B(V)3 (NSN 5815-01-214-6237)  
AN/UGC-74C(V)3 (NSN 5815-01-211-4122)

Current as of 15 May 1990

REPORTING ERRORS AND RECOMMENDING IMPROVEMENTS

You can help improve this manual. If you find any mistakes or if you know of a way to improve the procedures, please let us know. Mail your letter, DA Form 2028 (Recommended Changes to Publications and Blank Forms), or DA Form 2028-2 located in the back of this manual direct to: Commander, US Army Communications-Electronics Command and Fort Monmouth, ATTN: AMSEL-LC-ME-PS, Fort Monmouth, NJ 07703-5000.

For Air Force, submit AFTO Form 22 (Technical Order System Publication Improvement Report and Reply) in accordance with paragraph 6-5, Section VI, TO 00-5-1. Forward direct to prime ALC/MST.

For Navy, mail comments to the Commander, Space and Naval Warfare Command, ATTN: SPAWAR 8122, Washington DC, 20363-5100.

For Marine Corps, submit NACMC 10772 (Recommended Change to Technical Publications) to Commanding General, Marine Corps Logistic Base (Code 850), Albany, Georgia 31704.

In either case a reply will be furnished direct to you.

Table of Contents

Section		Page	Illus Figure
I.	Introduction . . . . .	I	
II.	Repair Parts List . . . . .	1-1	

\*This manual supersedes TM 11-5815-602-24P, 15 February 1988

TABLE OF CONTENTS - Continued

Group		Page	Illustration Figure
00	AN/UGC-74A(V)3, AN/UGC-74B(B)3 and AN/UGC-74C(V)3 . . . . .	1-1	1
01	Teleprinter Assembly (3A1) . . . . .	2-1	2
0101	Circuit Card Assembly, CPU (3A1A) (See TM 11-5815-612-40&P for parts) Circuit Card Assembly, Universal CPU (3A1A1) (See TM 11-5815-612-40P-1 for parts)		
0102	Circuit Card Assembly, Memory (3A1AA2) (See TM 11-5815-612-40&P for parts) Circuit Card Assembly, Auxiliary Interface (3A1A2) (See TM 11-5815-612-40P-1 for parts)		
0103	Circuit Card Assembly, Communications (3A1A3) (See TM 11-5815-612-40&P for parts)		
0104	Circuit Card Assembly, Communications (3A1A3) (See TM 11-5815-612-40P-1 for parts) Circuit Card Assembly, Printer Control (3A1A4) (See TM 11-5815-612-40P-1 for parts) Circuit Card Assembly, Printer Control (6A1A4) (See TM 11-5815-612-40&P for parts)		
0105	Assembly, Printer (3A1A5) (AN/UGC-74A(V)3) . . . . .	3-1	3
	Assembly, Printer (3A1A5) (AN/UGC-74B(V)3 and AN/UGC-74C(V)3) . . . . .	4-1	4
010501	Printer Mechanism Assembly (3A1A5A1) . . . . .	5-1	5
01050101	Mechanism, Ribbon Lift (3A1A5A1A1) . . . . .	6-1	6
01050102	Board Assembly, Printed Wiring, Print Driver (3A1A5A1A2-A3) . . . . .	7-1	7
01050103	Mechanism Assembly Print Hammer (3A1A5A1A4-A23) . . . . .	8-1	8
010502	Ribbon Mechanism Assembly (3A1A5A2) . . . . .	9-1	9
010503	Board Assembly, Motor Drive and Current Control (3A1A5A3) . . . . .	10-1	10
01050301	Circuit Card Assembly (3A1A5A3A1) . . . . .	11-1	11
01050302	PWD Assembly, Line Feed Drive (3A1A5A3A2) . . . . .	12-1	12
010504	Assembly, Paper Trough (3A1A5A6) (AN/UGC-74A(V)3) . . . . .	13-1	13
	Assembly, Paper Trough (3A1A5A6) (AN/UGC-74B(V)3 and AN/UGC-74C(V)3) . . . . .	14-1	14
010506	Circuit Card Assembly, Drive Board (3A1A5A4) . . . . .	15-1	15
010507	Circuit Card Assembly, Carriage Motor Current Control (3A1A5A5) . . . . .	16-1	16
0106	Assembly, Chassis (3A1A6) . . . . .	17-1	17

## TABLE OF CONTENTS (Continued)

Group		Page	Illus Figure
	010601 Assembly, Dust Cover (3A1A6A1) . . . . .	18-1	18
	010602 Assembly, Filter (3A1A6FL1) . . . . .	19-1	19
	010603 Assembly, Harness (3A1A6W1) . . . . .	20-1	20
	0107 Assembly, Interface (3A1A7) . . . . .	21-1	21
	010701 Assembly, Interface (3A1A7A) . . . . .	22-1	22
	(3A1A7A1A1) . . . . .	23-1	23
	01070102 Circuit Card Assembly, Receive/ Transmit Interface (3A1A7A1A2) . . . . .	24-1	24
	01070103 Terminal Board Assembly, Interface Subassembly (3A1A7A1TB1) . . . . .	25-1	25
	0108 Circuit Card Assembly, Power Supply (3A1PS1) . . . . .	26-1	26
02	Assembly Keyboard (3A2) . . . . .	27-1	27
	0201 Assembly, Keyswitch (3A2A1) . . . . .	28-1	28
	0202 Panel Assembly, Actuator (3A2A2) . . . . .	29-1	29
	0203 Circuit Card Assembly, Auxiliary Memory Module/Relay Control (3A2A3) (See TM 11-5815-612-40P-1 for parts)		
03	Memory Module Auxiliary (3A3) (See TM 11-5815- 612-40P-1 for parts)		
	0301 Circuit Card Assembly, Auxiliary Memory Module (3A3A1) (See TM 11-5815-612-40P-1 for parts)		
04	Case and Cover Assemblies (No Parts Authorized)		
05	Test Fixture, Power Supply, Special Tools and Repair Parts		
	5001 Test Fixture, Power Supply Assembly . . . . .	30-1	30
	500101 Circuit Card Assembly, Power Supply Test . . . . .	31-1	31
	5002 Test Fixture, Hammer Driver Board . . . . .	32-1	32
	5003 Test Fixture, Hammer Module Board . . . . .	33-1	33
	5004 Test Fixture, Motor Drive/Current Board . . . . .	34-1	34
	5005 Test Fixture, Interface Assembly . . . . .	35-1	35
	5006 Test Fixture, Filter Assembly . . . . .	36-1	36
	5007 Test Fixture, Keyswitch Assembly . . . . .	37-1	37
	500701 Circuit Card Assembly, Keyswitch (A1) Test Fixture . . . . .	38-1	38
	5008 Cable Assemblies . . . . .	39-1	39
	5009 Interface Connection Device, Auxiliary Memory Module PWA J-4464/UGC-74C(V)3 (See TM 11-6625-3083-24P for parts)		
	5010 Interface Connection Device, Auxiliary Memory/Relay Control PWA J-4463/ UGC-74C(V)3 (See TM 11-6625-3083-24P for parts)		
	5011 Test Fixture, Print Drive Board/ Carriage Motor Current Control . . . . .	40-1	40
	501101 Circuit Card Assembly (A1) . . . . .	41-1	41
	501102 Circuit Card Assembly, Motor Phase Sequencer (A2) . . . . .	42-1	42

TABLE OF CONTENTS - Continued

		Page	Illus Figure
Group	501103 Circuit Card Assembly, Load (A3) . . . .	43-1	43
	501104 Circuit Card Assembly, Print Drive Load (A7) . . . . .	44-1	44
	501105 Circuit Card Assembly, Carriage Motor Current Control, (See Functional Group 010507 for parts)		
	501106 Circuit Card Assembly, Drive Board (See Functional Group 010506 for parts)		
	5012 Interface Connection Device, Logic Cards J-4111A /UGC-74A(V)3 (See TM 11-6625-3083-24&P for parts) Interface Connection Device, Logic Cards J-4111A /UGC-74(V)3 (See TM 11-6625-3083-24P for parts)		
Section III.	Special Tools List Special Tools . . . . .	45-1	45
IV.	Cross-reference Index National stock number index . . . . . Part number index . . . . . Figure and Item number index . . . . .		I-1 I-17 I-57

## SECTION I.

INTRODUCTION

---

## 1. Scope.

This manual lists and authorizes spare and repair parts; special tools; special test, measurement, and diagnostic equipment (TMDE); and other special support equipment required for performance of organizational, direct support, and general support maintenance of the AN/UGC-74A(V)3, AN/UGC-74B(V)3, and AN/UGC-74C(V)3. It authorizes the requisitioning, issue and disposition of spares, repair parts and special tools as indicated by source, maintenance, and recoverability (SMR) codes.

## 2. General.

This Repair Parts and Special Tools List is divided into the following sections:

a. Section II. Repair Parts List. A list of spare and repair parts authorized by this RPSTL for use in the performance of maintenance. The list also includes parts which must be removed for replacement of the authorized parts. Parts lists are composed of functional groups in ascending numeric sequence, with the parts in each group listed in ascending item number sequence. Figure numbers are listed directly beneath the group header. Bulk materials are listed in item name sequence. Repair part kits are listed separately in their own functional group within section II. Repair parts for reparable special tools are also listed in this section. Items listed are shown on the associated illustrations.

b. Section III - Special Tools List. A list of special tools, special TMDE, and other special support equipment authorized by this RPSTL (as indicated by Basis of Issue (BOI) information in (column (5))) for the performance of maintenance.

c. Section IV. Cross-Reference Indexes. A list, in National item identification number (NIIN) sequence, of all National stock numbered items appearing in the listing, followed by a list in alphanumeric sequence of all part numbers appearing in the listings. National stock numbers and part numbers are cross-referenced to each illustration figure and item number appearance. The figure number and item number index lists figure and item numbers in numeric sequence and cross-references National stock numbers, Commercial and Government Entity Code and part numbers.

## 3. Explanation of Columns (Section II and III)

a. Item No. (Column (1)). Indicates the number used to identify items called out in the illustration.

b. SMR Code (Column (2)). The source, maintenance, and recoverability (SMR) code is a five-position code containing supply/requisitioning information, maintenance category authorization criteria, and disposition instruction, as shown in the following breakout:

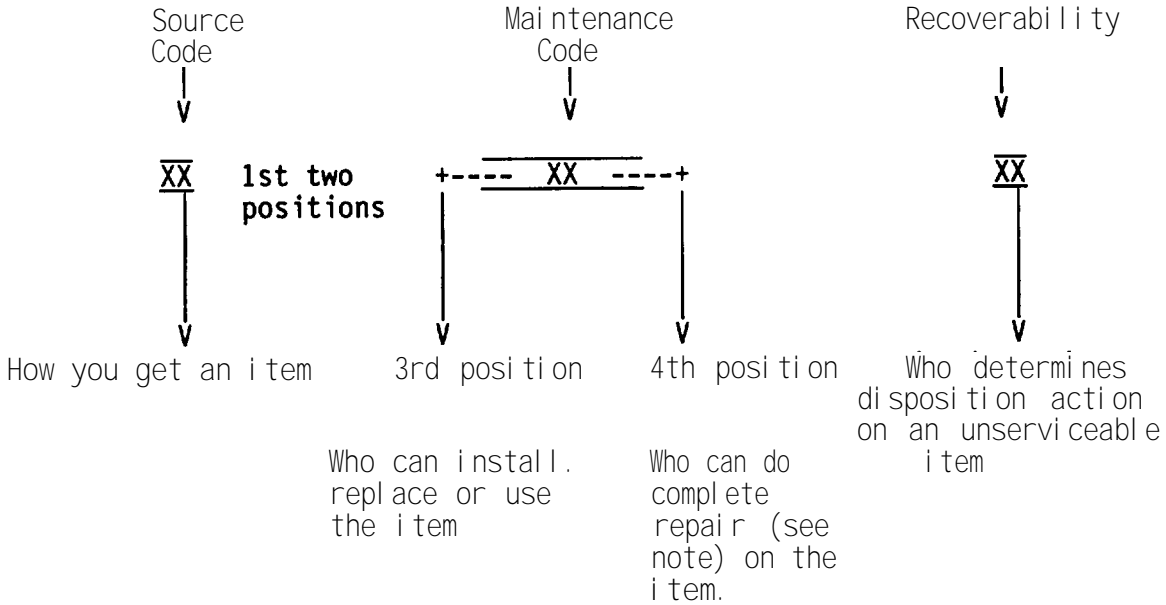

NOTE

Complete repair: Maintenance capacity, capability, and authority to perform all corrective maintenance tasks of the "repair" function in a use/user environment in order to restore serviceability to a failed item.

(1) Source code. The source code tells you how to get the item needed for maintenance, repair, or overhaul of an end item/equipment.

Explanation of source codes follows:

<u>Code</u>	<u>Explanation</u>
PA PB PC PD PE PF PG	Stocked items: use the applicable NSN to request/requisition items with these source codes. They are authorized to the category indicated by the code entered in the third position of the SMR code.

NOTE

Items coded PC are subject to deterioration.

Code

Explanation

**KD**  
**KF**  
**KB**

Items with these codes are not to be requested/requisitioned individually. They are part of a kit which is authorized to the maintenance category indicated in the third position of the SMR code. The complete kit must be requisitioned and applied.

**MO** - Made at org/AVUM category  
**MF** - Made at DS/AVIM category  
**MH** - Made at GS category  
**ML** - Made at specialized Repair Activity (SRA)  
**MD** - Made at Depot

Items with these codes are not to be requested/requisitioned individually. They must be made from bulk material which is identified by the part number in the description and usable on code (UOC) column and listed in the Bulk Material group of the repair parts list. If the item is authorized to you by the third position of the SMR code, but the source code indicates it is made at a higher category, order the item from the higher category of maintenance.

**AO** - Assembled by org/AVUM category  
**AF** - Assembled by DS/AVIM category  
**AH** - Assembled by GS category  
**AL** - Assembled by SRA  
**AD** - Assembled by Depot

Items with these codes are not to be requested/requisitioned individually. The parts that make up the assembled item must be requisitioned or fabricated and assembled at the category of maintenance indicated by the source code. If the third position code of the SMR code authorizes you to replace the item, but the source code indicates the item is assembled at a higher category, order the item from the higher category of maintenance.

Code

Explanation

**XA** - Do not requisition an "XA" coded item. Order its next higher assembly.  
**XB** - If an "XB" item is not available from salvage, order it using the CAGEC and part number given.



- XC - Installation drawing, diagram, instruction sheet, field service drawing, that is identified by manufacturers part number.
- XD - Item is not stocked. Order an "XD" coded item through normal supply channels using the CAGEC and part number given, if no NSN is available.

NOTE

Cannibalization or controlled exchange, when authorized, may be used as a source of supply for items with the above source codes, except for those source coded "XA" or those aircraft support items restricted by requirements of AR 750-1

(2) Maintenance code. Maintenance codes tell you the category of maintenance authorized to USE and REPAIR support items. The maintenance codes are entered in the third and fourth positions of the SMR code as follows:

(a) The maintenance code entered in the third position tells you the lowest maintenance category authorized to remove, replace, and use an item. The maintenance code entered in the third position will indicate authorization to one of the following categories of maintenance.

<u>Code</u>	<u>Application/Explanation</u>
C -	Crew or operator maintenance done within organizational or aviation maintenance.
O -	Organizational or aviation unit category can remove, replace, and use the item.
F -	Direct support or aviation intermediate category can remove, replace, and use the item.
H -	General support category can remove, replace, and use the item.
L -	Specialized repair activity can remove, replace, and use the item.
D -	Depot category can remove, replace, and use the item.

(b) The maintenance code entered in the fourth position tells whether or not the item is to be repaired and identifies the lowest maintenance category with the capability to do complete repair (i.e., perform all authorized repair functions). This position will contain one of the following maintenance codes.

NOTE

Some limited repair may be done on the item at a lower category of maintenance, if authorized by the Maintenance Allocation Chart (MAC) and SMR codes.

<u>Code</u>	<u>Application/Explanation</u>
0 -	Organizational or aviation unit is the lowest category that can do complete repair of this item.
F -	Direct support or aviation intermediate is the lowest category that can do complete repair of the item.
H -	General support is the lowest category that can do complete repair of the item.

<u>Code</u>	<u>Application/Explanation</u>
L -	Specialized repair activity (designate the specialized repair activity) is the lowest category that can do complete repair of the item.
D -	Depot is the lowest category that can do complete repair of the item.
Z -	Nonreparable. No repair is authorized.
B -	No repair is authorized. (No parts or special tools are authorized for the maintenance of a "B" coded item.) However the item may be reconditioned by adjusting, lubricating, etc., at the user category.

(3) Recoverability code. Recoverability codes are assigned to items to indicate the disposition action on unserviceable items. The recoverability code is entered in the fifth position of the SMR Code as follows:

Recoverability

<u>Codes</u>	<u>Application/Explanation</u>
Z -	Nonreparable Item. When unserviceable, condemn and dispose of the item at the category of maintenance shown in the third position of the SMR code.
O -	Reparable item. When uneconomically repairable, condemn and dispose of the item at organizational or aviation unit category.
F -	Reparable item. When uneconomically repairable, condemn and dispose of the item at direct support or aviation intermediate category.
H -	Reparable item. When uneconomically repairable, condemn and dispose of the item at general support category.
D -	Reparable item. When beyond lower category repair capability return to Depot. Condemnation and disposal of item is not authorized below depot category.
L -	Reparable item. Condemnation and disposal not authorized below specialized repair activity (SRA).
A -	Item requires special handling or condemnation procedures because of specific reasons (e.g. precious metal content, high dollar value, critical material, or hazardous material). Refer to appropriate manuals/directives for specific instructions.

c. (CAGEC (Column (3))). The Commercial and Government Entity Code (CAGEC) is a 5-digit numeric code which is used to identify the manufacturer, distributor, or Government agency, etc., that supplies the item.

d. Part Number (Column (4)). Indicates the primary number used by the manufacturer (individual, company firm, corporation, or Government activity), which controls the design and characteristics of the item by means of its engineering drawings, specifications, standards, and inspection requirements to identify an item or range of items.

NOTE

When you use an NSN to requisition an item, the item you receive may have a different part number from the part ordered.

e. Description and Usable on Code (UOC) (Column (5)). This column includes the following information.

(1) The Federal item name and, when required, minimum description to identify the item.

(2) Usable on code, when applicable (para 5).

(3) In the Special Tools section, the basis of issue (BOI) appears as the last line in the entry for each special tool, special TMDE, and other special support equipment. When density of equipment supported exceeds density spread indicated in the basis of issue, the total authorization is increased proportionately.

(4) The statement "END OF FIGURE" appears just below the last item description in Column (5) for a given figure in both section II and section III.

f. Qty (Column (6)). Indicates the quantity of the item used in the breakout shown on the illustration figure, which is prepared for a functional group, subfunctional group, or an assembly. A "V" appearing in this column in lieu of a quantity indicates that the quantity is variable and the quantity may vary from application to application.

#### 4. Explanation of Columns (Section IV)

##### a. National Stock Number (NSN) Index.

(1) Stock number column. This column lists the NSN by National item identification number (NIIN) sequence. The NIIN consists of the last nine digits of the NSN. When using this column to locate an item, ignore the first four digits of the NSN. When requisitioning items use the complete NSN (13 digits).

(2) Fig column. This column lists the number of the figure where the item is identified/located. The illustrations are in numerical sequence in sections II and III.

(3) Item column. The the item number identifies the item associated with the figure listed in the adjacent Fig. column. This item is also identified by the NSN listed on the same line.

b. Part Number Index. Part numbers in this index are listed by part number in ascending alphanumeric sequence.

(1) CAGEC column. This column lists the Commercial and Government Entity Code (CAGEC).

(2) Part number column. This column indicates the part number assigned to the item.

(3) Stock number column. This column lists the National stock number for the associated part number and the manufacturer identified in the part number and CAGEC columns to the left.

(4) Figure column. This column lists the number of the figure where the item is identified/located in sections II and III.

(5) Item column. The item number is that number assigned to the item as it appears in the figure in the adjacent figure number column.

c. Figure and Item Number Index.

(1) Fig. column. This column lists the number of the figure where the item is identified/located in section II and III.

(2) Item column. The item number is the number assigned to the item as it appears in the figure referenced in the adjacent figure number column.

(3) Stock Number column. This column lists the National stock number for the item.

(4) CAGEC column. The Contractor and Government Entity Code (CAGEC) is a 5 digit numeric code used to identify the manufacturer, distributor, or Government agency etc. that supplies the item.

(5) Part number column. Indicates the primary number used by the manufacturer (individual, firm, corporation, or Government activity) which controls the design and the characteristics of the item by means of its engineering drawings, specifications, standards, and inspection requirements to identify an item or range of items.

5. Special Information

a. Usable on Code. The usable on code appears in the lower left corner of the description column heading. Usable on codes are shown as "UOC:" in the description column (justified left) on the first line applicable item description nomenclature. Uncoded items are applicable to all models. Identification of the usable on codes used in this RPSTL are:

Code	Used on
DFX	AN/UGC-74A(V)3
HDX	AN/UGC-74B(V)3
HDY	AN/UGC-74C(v)3

b. Fabrication Instructions. Detailed fabrication instructions for items source coded to be manufactured or fabricated are found in SB 11-631.

c. Associated Publications. The publications listed below pertain to the AN/UGC-74A(V)3, AN/UGC-74B(V)3, AN/UGC-74C(V)3 and their components.

TM 11-5815-602-10-1, Terminal Communications AN/UGC-74A(V)3, AN/UGC-74B(V)3, and AN/UGC-74C(V)3.

TM 11-5815-602-24, Terminal Communications AN/UGC-74A(V)3.

TM 11-5815-602-24-1 Terminal Communications AN/UGC-74B(V)3, and AN/UGC-74C(V)3.

TM 11-5815-612-40&P AN/UGC-74A(V)3, Circuit Card Assembly.

TM 11-5815-612-40-1, Test Program Sets for AN/UGC-74B(V)3, and AN/UGC-74C(V)3 (Tested with AN/USM-465(V)).

TM 11-5815-612-40P-1, AN/UGC-74B(V)3, and AN/UGC-74C(V)3 Circuit Card Assemblies and Auxiliary Memory Modules.

TM 11-6625-3083-24&P, Interface Connecting Device J4111/UGC-74A(V)3.

TM 11-6625-3083-24-1 Test Program Sets for the AN/UGC-74B(V)3, and AN/UGC-74C(V)3. (Tested with AN/USM-465(V)).

TM 11-6625-3083-24P, Interface Connecting Device J-4111/UGC-74A(V)3, J-4463/UGC-74C(V)3 J-4464/UGC-74C(V)3.

d. National Stock Numbers. National stock numbers (NSNs) that are missing from P source coded items - have been applied for and will be added to this TM by future change/ revision when they are entered in the Army Master Data File (AMDF). Until the NSNs are established and published, submit exception requisitions to: Commander, US Army Communications- Electronics Command and Fort Monmouth, ATTN: AMSEL-LC-MM Fort Monmouth, NJ 07703-5000 for the part required to support your equipment.

## 6. How to Locate Repair Parts

a. When national stock number or part number is not known.

(1) First. Using the table of contents, determine the assembly, group subassembly group to which the item belongs. This is necessary since figures are prepared for assembly groups and subassembly groups, and listings are divided into the same groups.

(2) Second. Find the figure covering the assembly group or subassembly group to which the item belongs.

(3) Third. Identify the item on the figure and note the item number.

(4) Fourth. Refer to the Repair Parts List for the figure to find the part number for the item number noted on the figure.

(5) Fifth. Refer to the Part Number Index to find the NSN, if assigned.

b. When National stock number or part number is known.

(1) First. Using the Index of National stock number and part numbers, find the pertinent National stock number or part number. The NSN Index is in National Item Identification number (NIIN) sequence. (para 4a(1)). The part numbers in the part number index are listed in ascending alphanumeric sequence (para 4b). Both indexes cross-reference you to the illustration figure and item number of the item you are looking for.

(2) Second. After finding the figure and item number, verify that the item is the item you're looking for. then locate the item number in the the repair parts list for the figure.

7. Abbreviations.

Not applicable.

Figure 1.

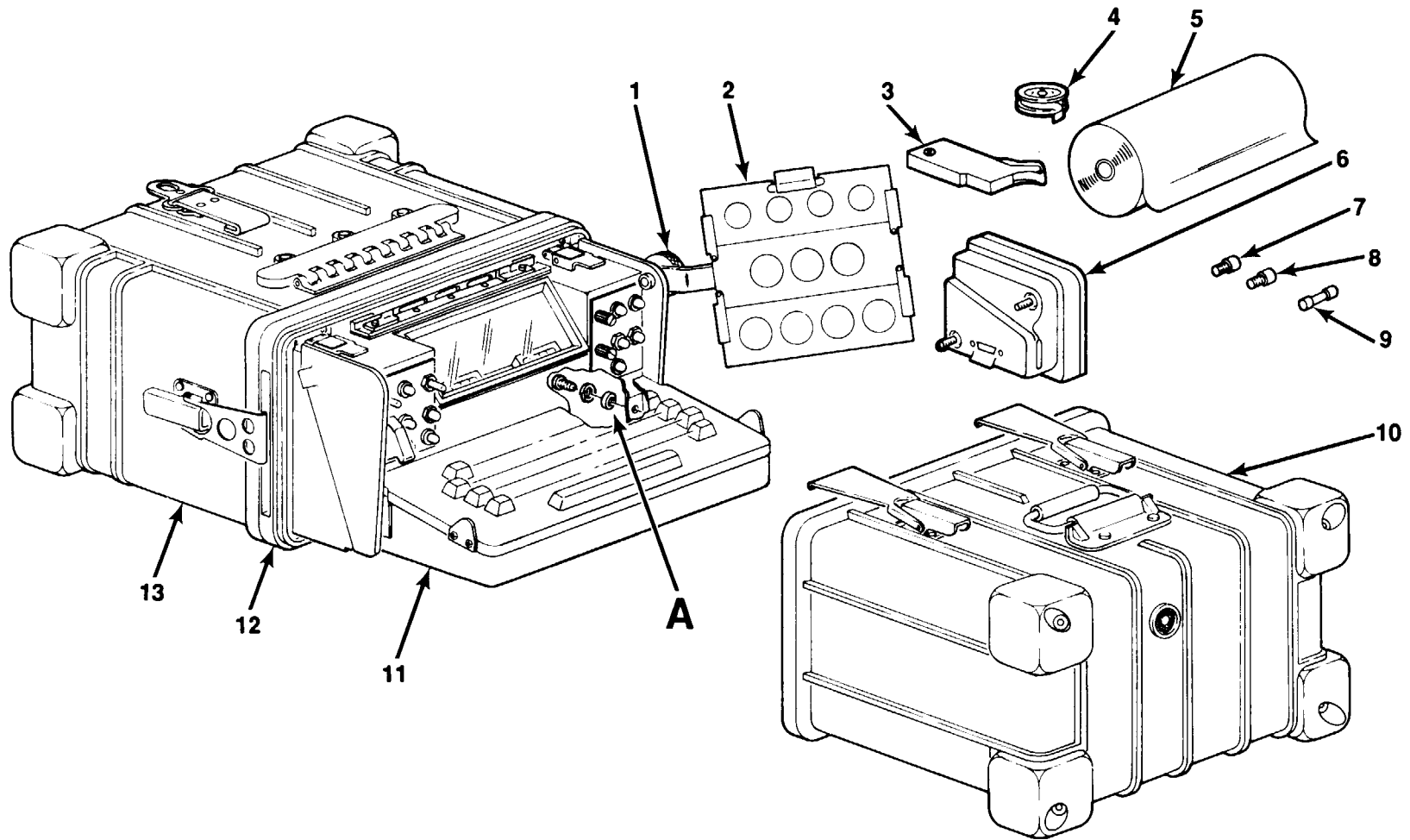

TM 11-5815-602-24P

EL3TG001

Figure 1. Terminal, Communications AN/UGC-74A(V)3, AN/UGC-74B(V)3 and AN/UGC-74C(V)3 (Sheet 1 of 2).

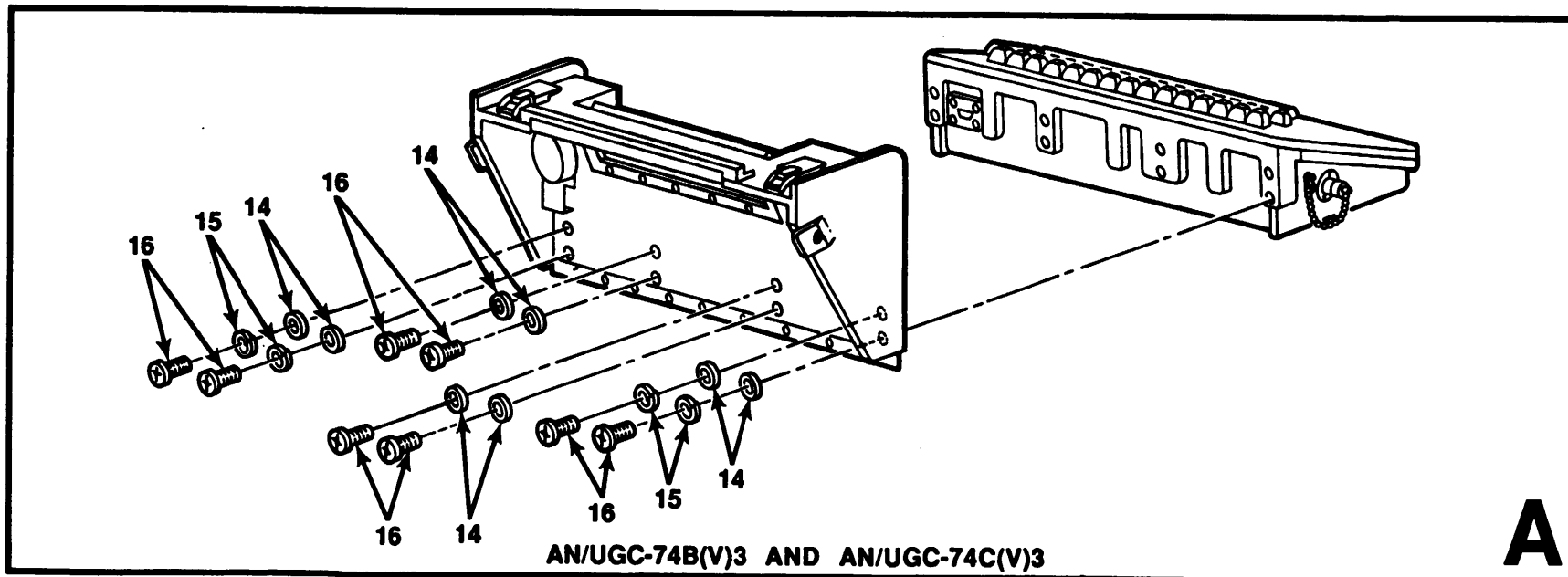
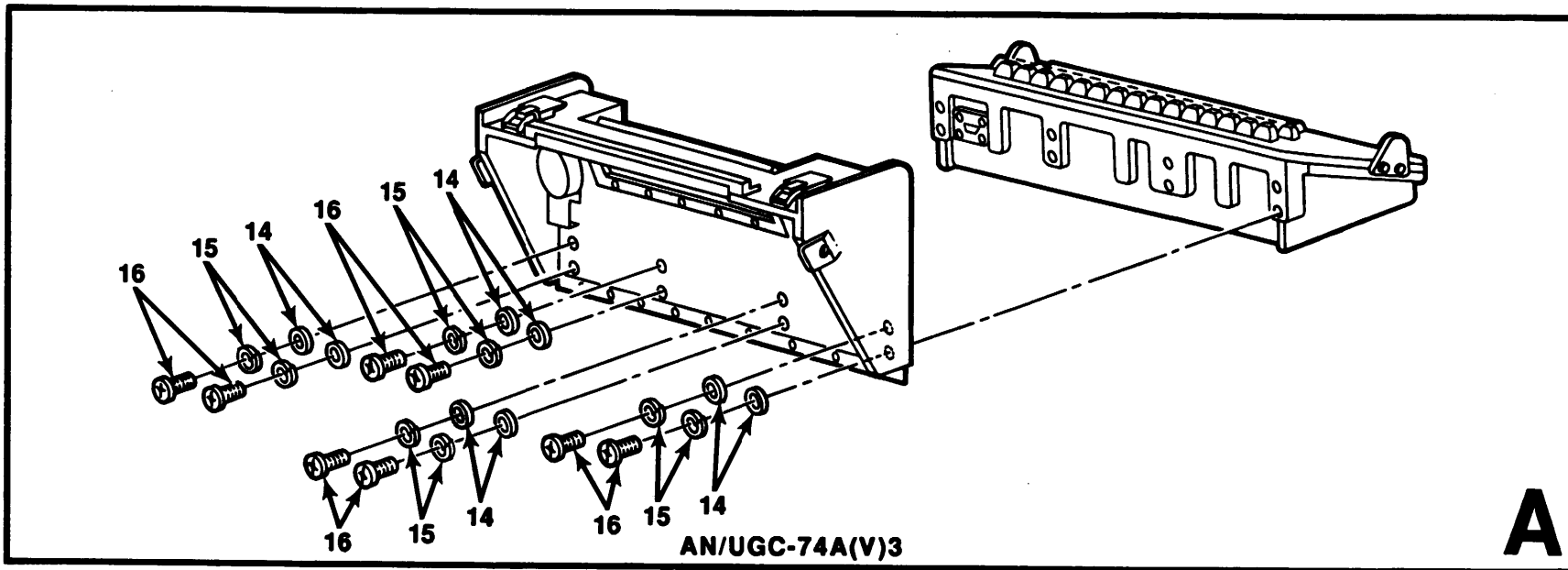

EL3TG085

Figure 1. Terminal, Communications ANUGC-74A(V)3, ANUGC-74B(V)3 and ANUGC-74C(V)3 (Sheet 2 of 2).



SECTION II		TM11-5815-602-24P			
(1)	(2)	(3)	(4)	(5)	(6)
ITEM	SMR		PART		
NO	CODE	CAGEC	NUMBER	DESCRIPTION AND USABLE ON CODES(UOC)	QTY
				GROUP 00 TERMINAL, COMMUNICATIONS (AN/UGC-74A(V)3, AN/UGC-74B(V)3 AND AN/UGC-74C(V)3)	
				FIGURE 1	
1	XDOZZ	80063	A3041748	KNOB UOC:HDX,HDY	1
1	PAOZZ	80063	SM-B-915965	KNOB UOC:DFX	1
2	PAOZZ	80063	SM-D-765130	HOLDER ASSEMBLY,COP UOC:DFX	1
2	PAOZZ	80063	A3041745	HOLDER ASSEMBLY,COP UOC:HDX,HDY	1
3	PAOZZ	80063	A3041590	RIBBON,TYPEWRITER PART OF RUNNING SPARES KIT UOC:HDX,HDY	2
4	PAOZZ	80063	SM-B-765911	RIBBON,TELETYPEWRIT PART OF RUNNING SPARES KIT UOC:DFX	2
5	PAOZZ	82423	10931	PAPER, TELETYPEWRITE	2
6	PAFLL	80063	A3042160	AUXILIARY MEMORY MO UOC:HDY	1
7	PAOZZ	96906	MS25231-313	LAMP,INCANDESCENT PART OF RUNNING SPARES KIT	1
8	PAOZZ	96906	MS25237-327	LAMP,INCANDESCENT PART OF RUNNING SPARES KIT	1
9	PAOZZ	81349	F03B125V-6-1/4A	FUSE,CARTRIDGE PART OF RUNNING SPARES KIT UOC:DFX	4
9	PAOZZ	81349	F03B125V10A	FUSE,CARTRIDGE PART OF RUNNING SPARES KIT UOC:HDX,HDY	4
10	PAFZZ	80063	SM-E-915778	COVER ASSEMBLY PAIN UOC:DFX	1
10	PAFZZ	80058	MX-10038A/UGC-74	COVER,TELEPRINTER UOC:HDX,HDY	1
11	XBHHH	80063	SM-D-915601	KEYBOARD FOR PARTS BREAKDOWN SEE FIGURE 27 UOC:DFX,HDX	1
11	XBHHH	80063	A3041610	KEYBOARD,DATA ENTRY FOR PARTS BREAKDOWN SEE FIGURE 27 UOC:HDY	1
12	PAHHH	80063	SM-D-915602	TELEPRINTER FOR PARTS BREAKDOWN SEE FIGURE 2 UOC:DFX	1
12	PAHHH	80063	A3041520	TELEPRINTER FOR PARTS BREAKDOWN SEE FIGURE 2 UOC:HDX	1
12	PAHHH	80063	A3041620	TELEPRINTER FOR PARTS BREAKDOWN SEE FIGURE 2	1

SECTION II		TM11-5815-602-24P			
(1)	(2)	(3)	(4)	(5)	(6)
ITEM	SMR		PART		
NO	CODE	CAGEC	NUMBER	DESCRIPTION AND USABLE ON CODES(UOC)	QTY
13	PAFZZ	80063	SM-E-915610	UOC:HDY CASE, TELEPRINTER	1
13	PAFZZ	80063	A3042300	UOC:DFX CASE, TELEPRINTER	1
14	PAHZZ	06424	0770-9	UOC:HDX, HDY WASHER, FLAT	8
15	PAHZZ	96906	MS35338-138	WASHER, LOCK	8
15	PAHZZ	96906	MS35338-138	UOC:DFX WASHER, LOCK	4
16	PAHZZ	96906	MS51958-64	UOC:HDX, HDY SCREW, MACHINE	8

END OF FIGURE

Figure 2.

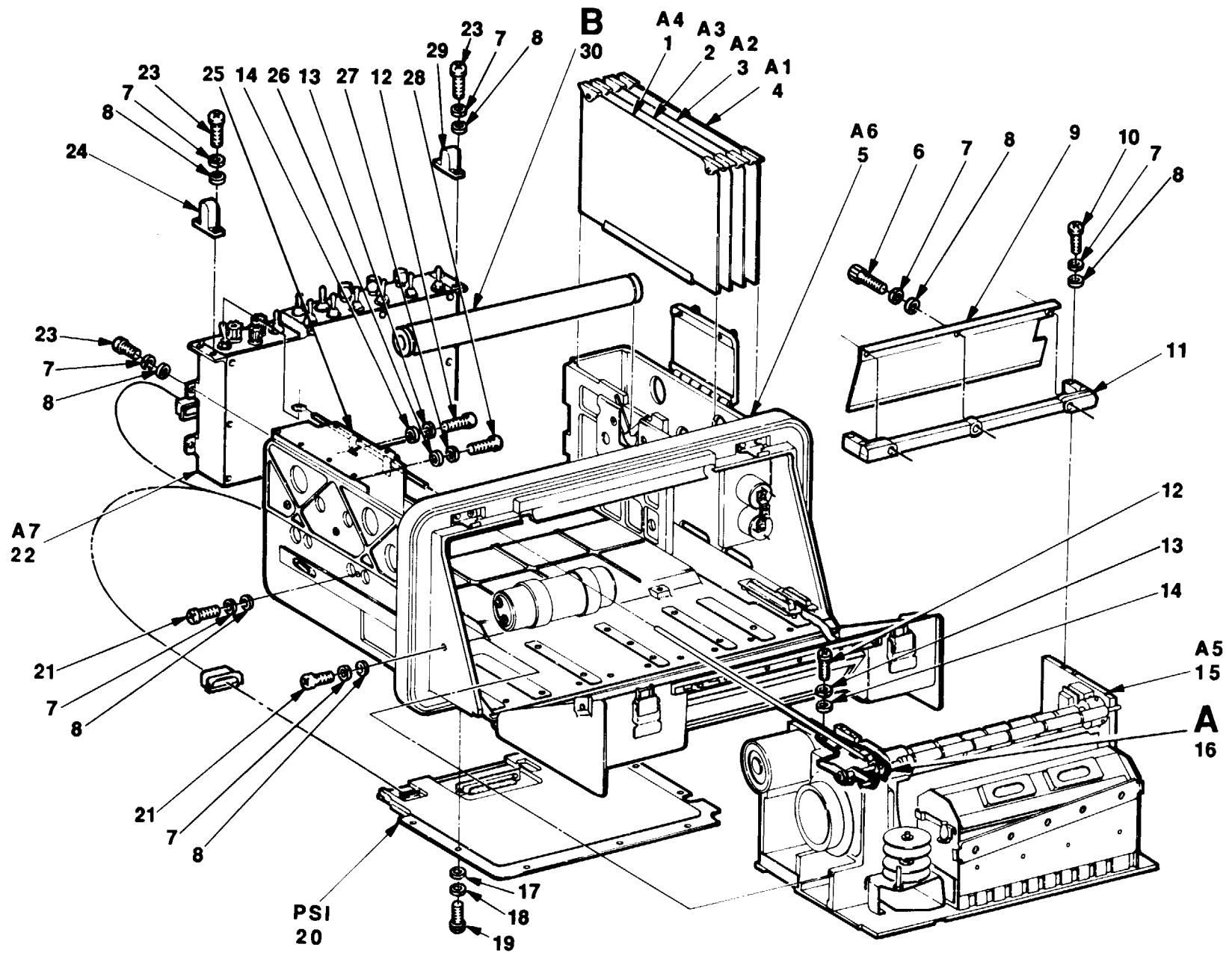

AN/UGC-74A(V)3

EL3TG002

Figure 2. Teleprinter Assembly (3A1) (Sheet 1 of 4).

TM 11-5815-602-24P

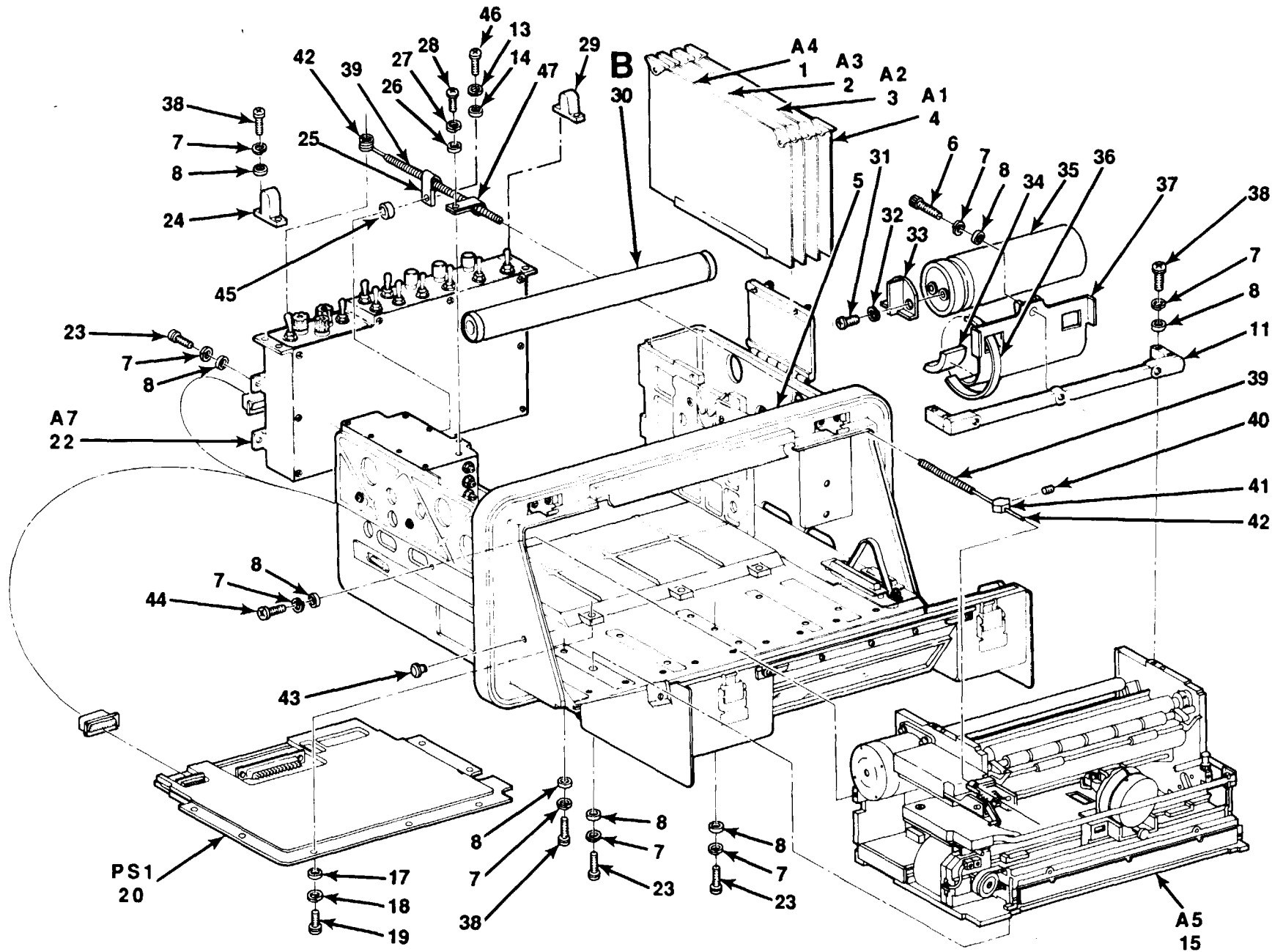

AN/UGC-74B(V)3 AND AN/UGC-74C(V)3  
 Figure 2. Teleprinter Assembly (3A1) (Sheet 2 of 4).

EL3TG086

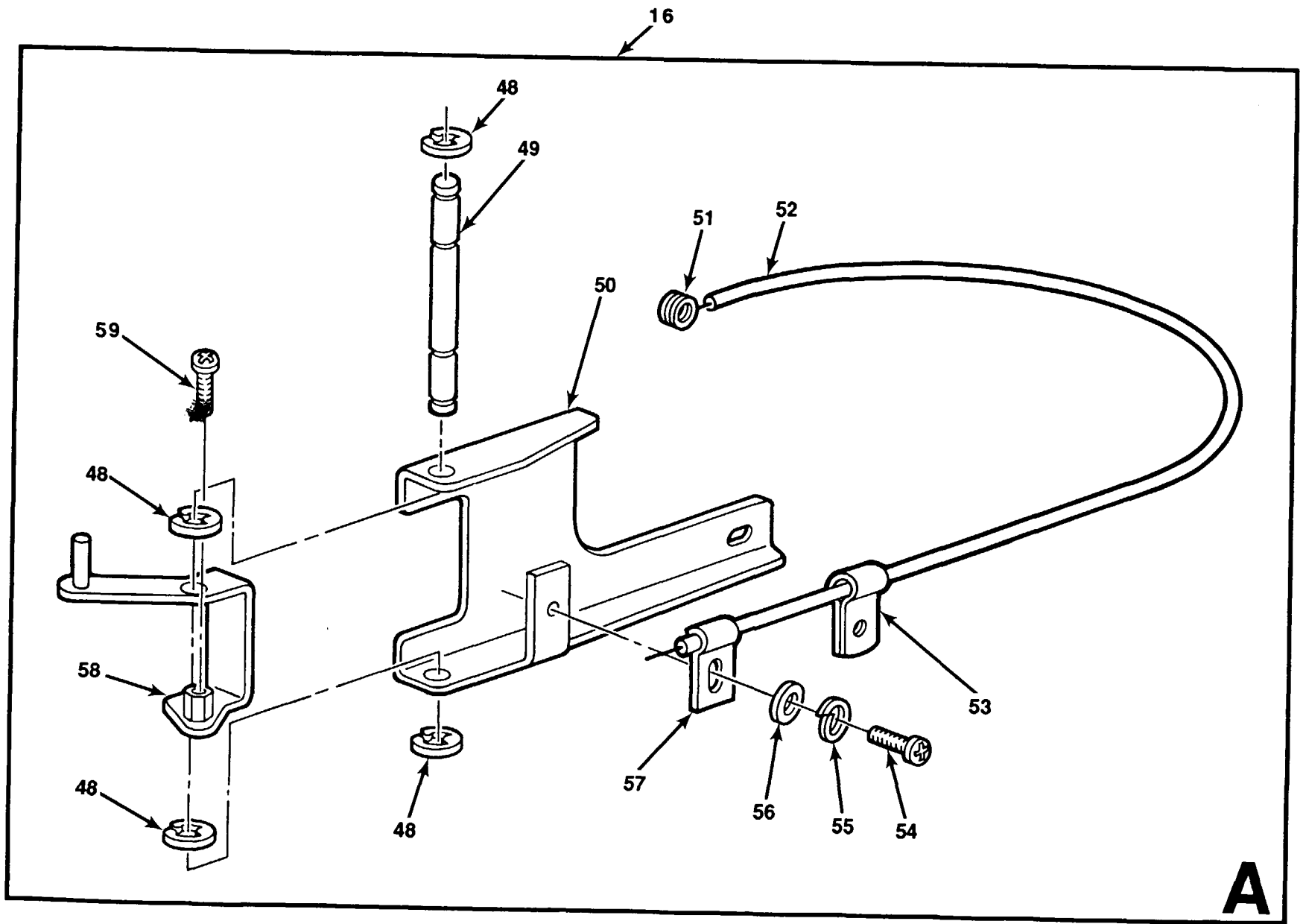

TM 11-5815-602-24P

AN/UGC-74A(V)3

EL3TG003

Figure 2. Teleprinter Assembly (3A1) (Sheet 3 of 4).

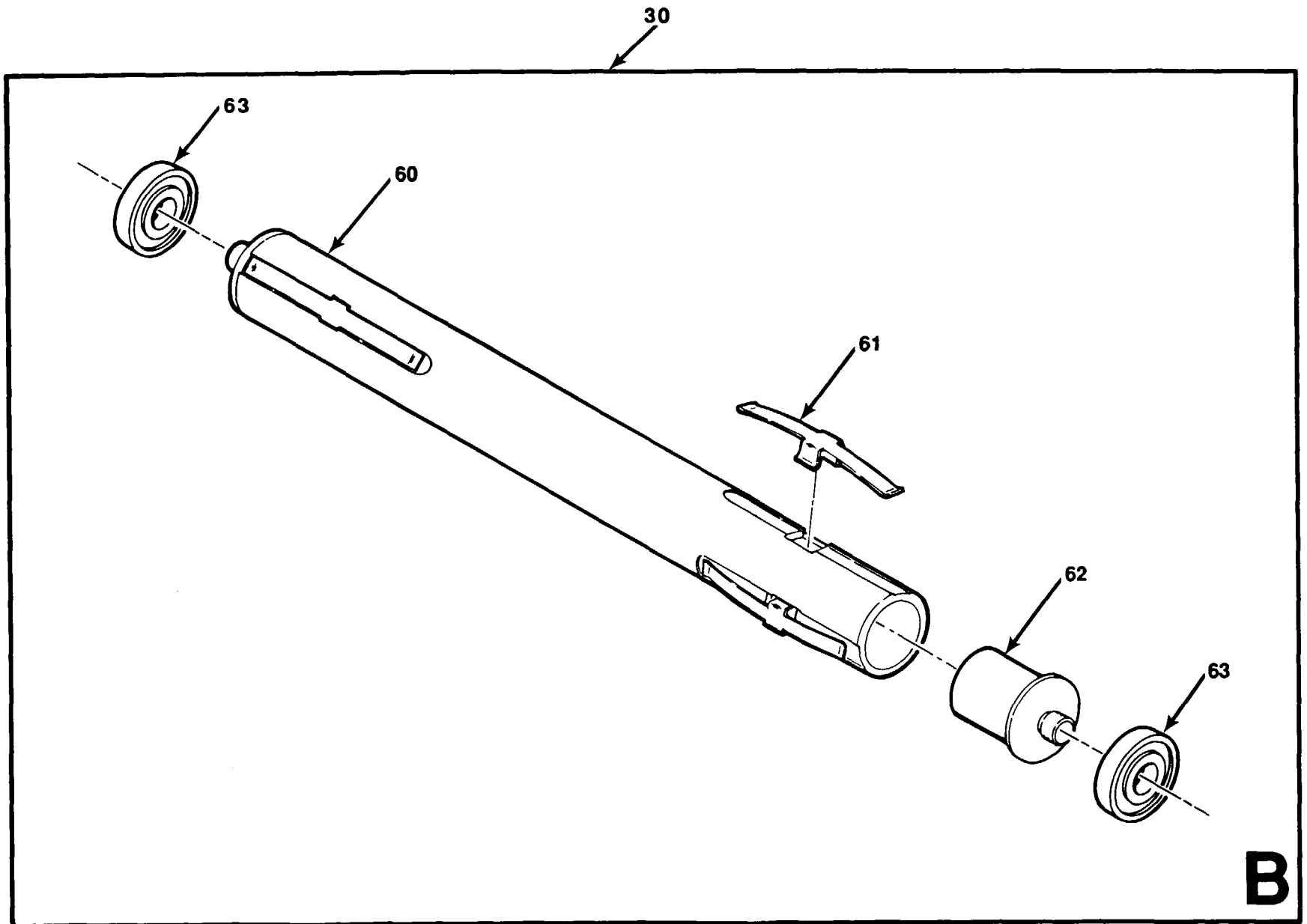

TM 11-5815-602-24P

EL3TG004

Figure 2. Teleprinter Assembly (3A1) (Sheet 4 of 4).

SECTION II			TM11-5815-602-24P		
(1)	(2)	(3)	(4)	(5)	(6)
ITEM NO	SMR CODE	CAGEC	PART NUMBER	DESCRIPTION AND USABLE ON CODES(UOC)	QTY
GROUP 01 TELEPRINTER ASSEMBLY (3A1)					
FIGURE 2					
1	PAFLL	80063	SM-D-915630	CIRCUIT CARD ASSEMB UOC:DFX	1
1	PAFLL	80063	A3041430	CIRCUIT CARD ASSEMB UOC:HDX,HDY	1
2	PAFLL	80063	SM-D-915627	CIRCUIT CARD ASSEMB UOC:DFX	1
2	PAFLL	80063	A3042242	CIRCUIT CARD ASSEMB UOC:HDX,HDY	1
3	PAFLL	80063	SM-D-915624	CIRCUIT CARD ASSEMB UOC:DFX	1
3	PAFLL	80063	A3041426	CIRCUIT CARD ASSEMB UOC:HDY	1
4	PAFLL	80063	SM-D-915621	CIRCUIT CARD ASSEMB UOC:DFX	1
4	PAFLL	80063	A3041422	CIRCUIT CARD ASSEMB UOC:HDX,HDY	1
5	XBHHH	80063	SM-E-915694	CHASSIS ASSY FOR PARTS BREAKDOWN SEE FIGURE 17 UOC:DFX	1
5	XBHHH	80063	A3041540	CHASSIS ASSEMBLY FOR PARTS BREAKDOWN SEE FIGURE 17 UOC:HDX	1
5	XBHHH	80063	A3041640	CHASSIS ASSEMBLY FOR PARTS BREAKDOWN SEE FIGURE 17 UOC:HDY	1
6	PAHZZ	96906	MS16995-30	SCREW,CAP, SOCKET HE	3
7	PAFZZ	96906	MS35338-137	WASHER, LOCK UOC:DFX	32
7	PAFZZ	96906	MS35338-137	WASHER, LOCK UOC:HDX,HDY	24
8	PAHZZ	96906	MS15795-807	WASHER, FLAT UOC:DFX	32
8	PAFZZ	96906	MS15795-807	WASHER, FLAT UOC:HDX,HDY	24
9	XBHZZ	80063	SM-C-915955	GUARD, TYPE WHEEL UOC:DFX	1
10	PAHZZ	80063	SM-D-766931-35	SCREW, MACHINE UOC:DFX	19
11	XBHZZ	80063	SM-C-915671	TIE BAR-MACHINING	1
12	PAHZZ	96906	MS51957-27	SCREW, MACHINE UOC:DFX	3
13	PAHZZ	96906	MS35338-136	WASHER, LOCK UOC:DFX	3
13	PAHZZ	96906	MS35338-136	WASHER, LOCK UOC:HDX,HDY	1
14	PAHZZ	96906	MS15795-805	WASHER, FLAT UOC:DFX	3
14	PAFZZ	96906	MS15795-805	WASHER, FLAT	1

SECTION II		TM11-5815-602-24P				
(1)	(2)	(3)	(4)	(5)	(6)	
ITEM	SMR		PART			
NO	CODE	CAGEC	NUMBER	DESCRIPTION AND USABLE ON CODES(UOC)	QTY	
15	PAHHH	80063	SM-D-915603	UOC:HDX,HDY PRINTER,ASSEMBLY FOR PARTS BREAKDOWN SEE FIGURE 3	1	
15	PAFHH	80063	A3041550	UOC:DFX PRINTER ASSEMBLY FOR PARTS BREAKDOWN SEE FIGURE 4	1	
16	XBHHH	80063	SM-C-915909	UOC:HDX,HDY ACTUATOR,ASSY FOR PARTS BREAKDOWN SEE FIGURE 2 SHEET 3	1	
17	PAFZZ	06424	0770-9	UOC:DFX WASHER,FLAT	7	
18	PAFZZ	96906	MS35338-138	WASHER,LOCK	7	
19	PAFZZ	96906	MS51958-64	SCREW,MACHINE	7	
20	PAFHH	80063	SM-E-915606	ELECTRONIC COMPONEN FOR PARTS BREAKDOWN SEE FIGURE 26	1	
21	PAHZZ	80063	SM-D-766931-33	SCREW,MACHINE UOC:DFX	2	
22	PAFHH	80063	SM-D-915605	INTERFACE ASSEMBLY FOR PARTS BREAKDOWN SEE FIGURE 21 UOC:DFX	1	
22	PAFHH	80063	A3041680	INTERCONNECTING BOX FOR PARTS BREAKDOWN SEE FIGURE 21 UOC:HDX,HDY	1	
23	PAFZZ	96906	MS51957-46	SCREW,MACHINE UOC:DFX	8	
23	PAFZZ	96906	MS51957-46	SCREW,MACHINE UOC:HDX,HDY	6	
24	XBHZZ	80063	SM-C-916056-2	PROTECTOR, SWITCH	1	
25	PAFZZ	80063	SM-B-766004	CLAMP, LOOP	1	
26	PAHZZ	96906	MS15795-803	WASHER,FLAT	1	
27	PAHZF	96906	MS35338-135	WASHER,LOCK	1	
28	PAFZZ	96906	MS51957-15	SCREW,MACHINE	1	
29	XBHZZ	80063	SM-C-916056-1	PROTECTOR, SWITCH	1	
30	PAFHH	80063	SM-C-765925	PLATEN,PRINTER FOR PARTS BREAKDOWN SEE FIGURE 2 SHEET 4		
31	PAHZZ	96906	MS51958-59	SCREW,MACHINE UOC:HDX,HDY	2	
32	PAHZZ	96906	MS35333-73	WASHER,LOCK UOC:HDX,HDY	2	
33	XBHZZ	80063	A3041663	INSULATOR, TERMINAL UOC:HDX,HDY	1	
34	XBHZZ	80063	A3041798	PAD UOC:HDX,HDY	2	
35	PAHZZ	80063	A3041658	CAPACITOR, FIXED,ELE UOC:HDX,HDY	1	
36	PAHZZ	96906	MS3367-1-9	STRAP,TIEDOWN,ELECT UOC:HDX,HDY	2	
37	XBHZZ	80063	A3041792	BRACKET ASSEMBLY UOC:HDX,HDY	1	
38	PAFZZ	96906	MS51957-47	SCREW,MACHINE UOC:HDX,HDY	16	
39	PAHZZ	80063	SM-B-765572	SPRING,HELICAL,EXTE	1	



SECTION II		TM11-5815-602-24P				
(1)	(2)	(3)	(4)	(5)	(6)	
ITEM	SMR		PART			
NO	CODE	CAGEC	NUMBER	DESCRIPTION AND USABLE ON CODES(UOC)	QTY	
40	PAHZZ	96906	MS51021-10	UOC:HDX,HDY SETSCREW	1	
41	XBHZZ	80063	A3042312	UOC:HDX,HDY CAM ASSEMBLY	1	
42	PAHZZ	80063	SM-B-765571	UOC:HDX,HDY SPRING,HELICAL,TORS	1	
43	XBHZZ	80063	A3041577	UOC:HDX,HDY PLUG,HOLE	1	
44	PAFZZ	96906	MS51957-45	UOC:HDX,HDY SCREW,MACHINE	1	
45	PAHZZ	80205	NAS47N06C-019	UOC:HDX,HDY SPACER,SLEEVE	1	
46	PAFZZ	96906	MS51957-30	UOC:HDX,HDY SCREW,MACHINE	1	
47	XBHZZ	80063	SM-B-766690	UOC:HDX,HDY CLAMP	1	
48	PAHZZ	96906	MS16633-4018	UOC:DFX RING,RETAINING	4	
49	XBHZZ	80063	SM-B-765367	UOC:DFX STUD	1	
50	XBHZZ	80063	SM-B-915906	UOC:DFX BRACKET ASHY	1	
51	PAHZZ	80063	SM-B-765571	UOC:DFX SPRING,HELICAL,TORS	1	
52	PAHZZ	80063	SM-B-765572	UOC:DFX SPRING,HELICAL, EXTE	1	
53	XBHZZ	80063	SM-B-766690	UOC:DFX CLAMP	1	
54	PAHZZ	96906	MS51957-19	UOC:DFX SCREW,MACHINE	1	
55	PAHZZ	96906	MS35338-135	UOC:DFX WASHER,LOCK	1	
56	PAHZZ	96214	418154-54	UOC:DFX WASHER,FLAT	1	
57	XBHZZ	80063	SM-B-765574	UOC:DFX CLAMP	1	
58	PAHZZ	80063	SM-C-915907	UOC:DFX LEVER,MANUAL CONTRO	1	
59	PAHZZ	96906	MS51957-26	UOC:DFX SCREW,MACHINE	1	
60	XBHZZ	80063	SM-D-764947	UOC:DFX SPINDLE,PAPER	1	
61	PAHZZ	80063	SM-B-764755	UOC:DFX CLIP,SPRING TENSION	6	
62	XBHZZ	80063	SM-B-764763	UOC:DFX HUB	2	
63	XBHZZ	80063	SM-B-765564	UOC:DFX BEARING,BALL	2	

END OF FIGURE

Figure 3.

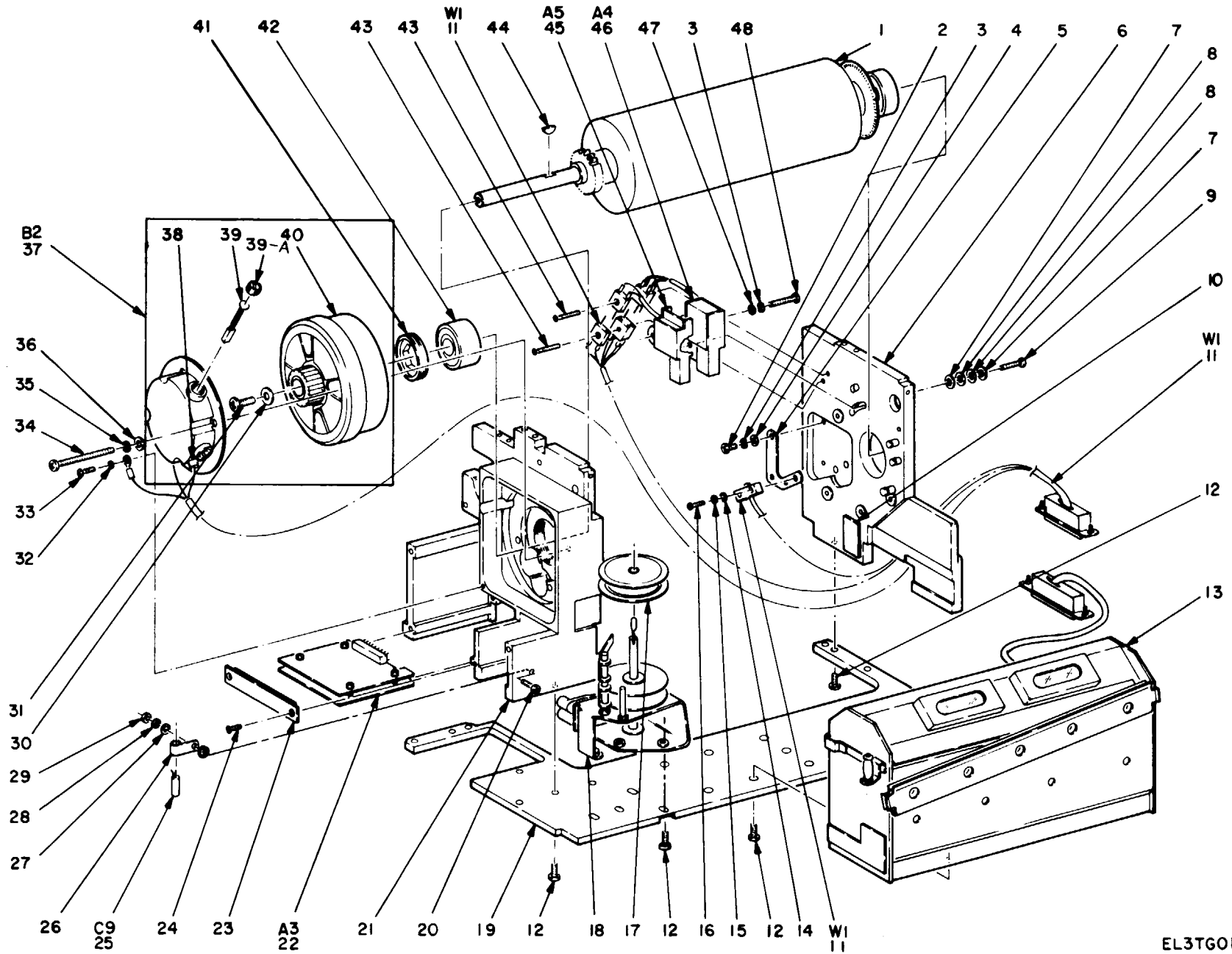

TM 11-5815-602-24P

EL3TG013

Figure 3. Assembly, Printer (3A1A5) (AN/UGC-74A(V)3) (Sheet 1 of 6).

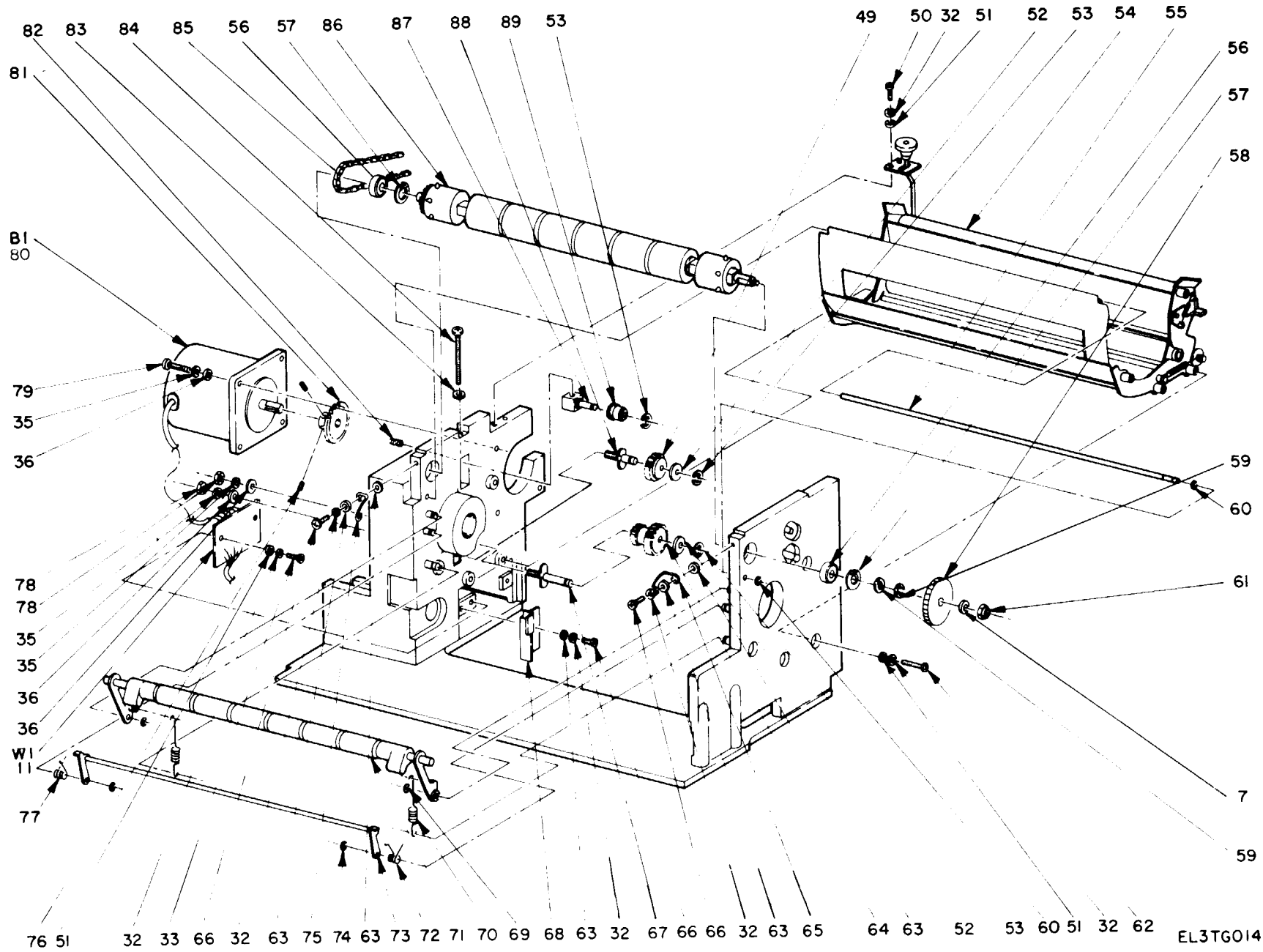

TM 11-5815-602-24P

Figure 3. Assembly, Printer (3A1A5) (AN/UGC-74A(V)3) (Sheet 2 of 6).

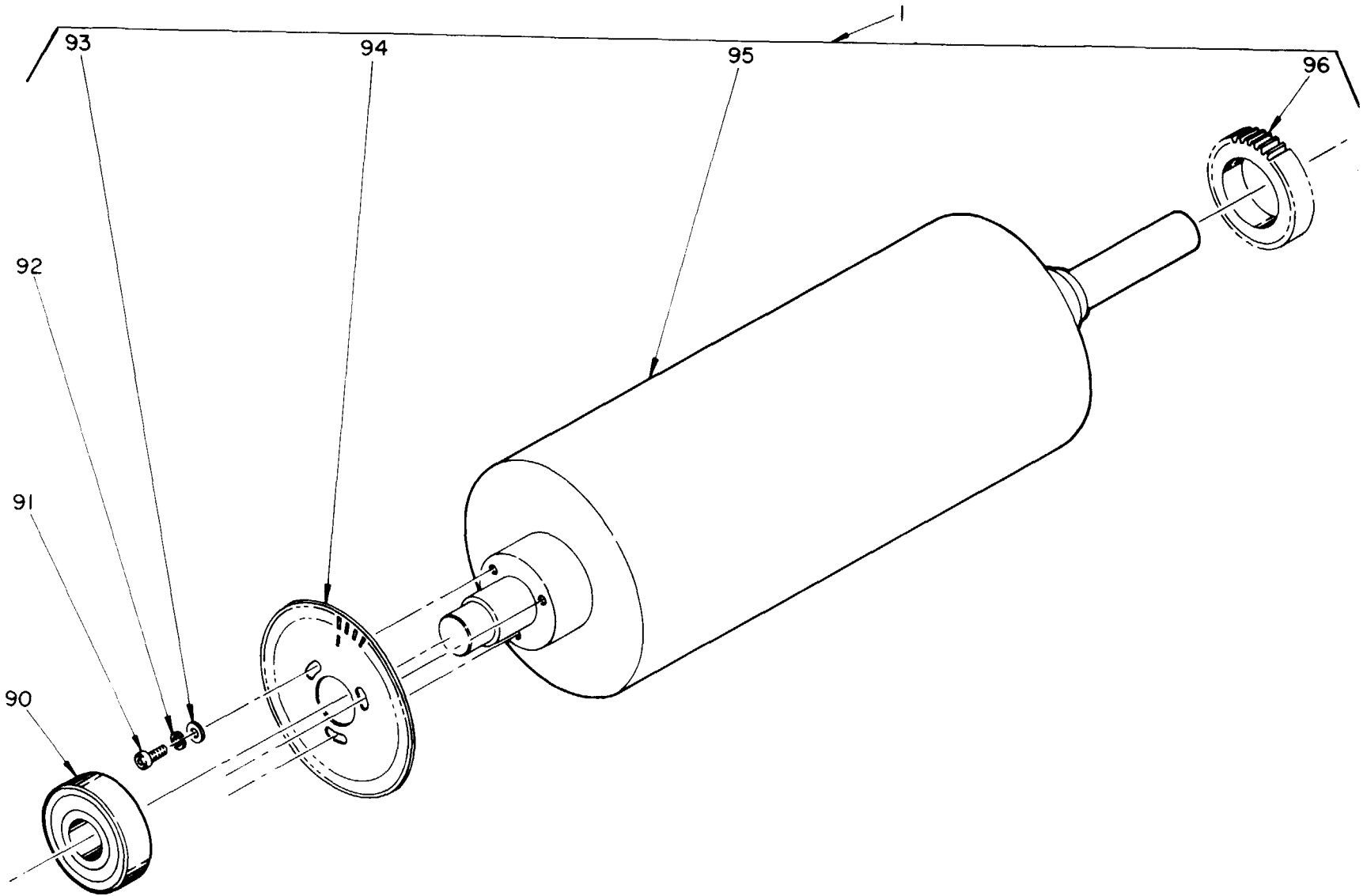
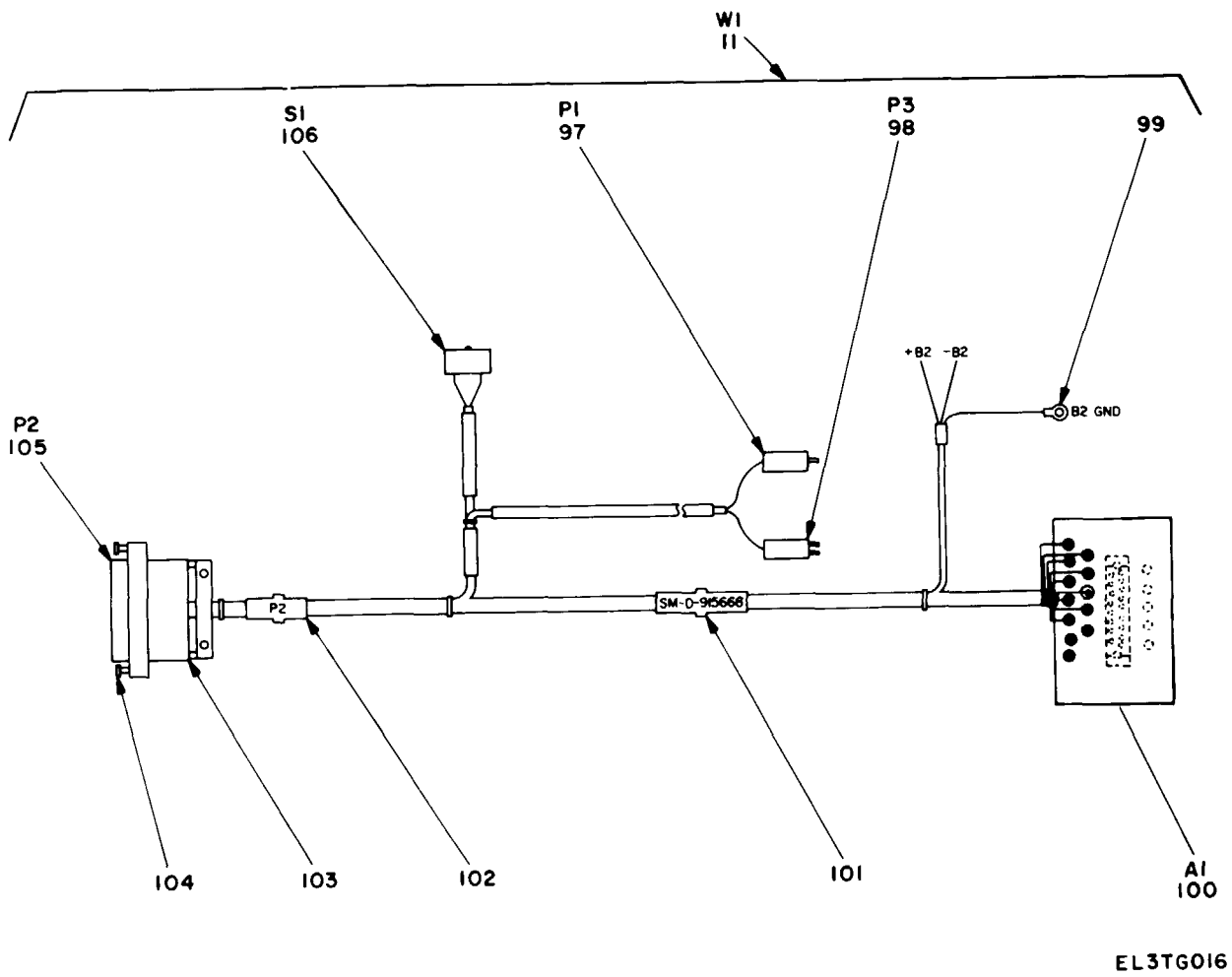

Figure 3. Assembly, Printer (3A1A5) (AN/UGC-74A(V)3) (Sheet 3 of 6).

EL3TGO15



TM 11-5815-602-24P

Figure 3. Assembly, Printer (3A1A5) (AN/UGC-74A(V)3) (Sheet 4 of 6).

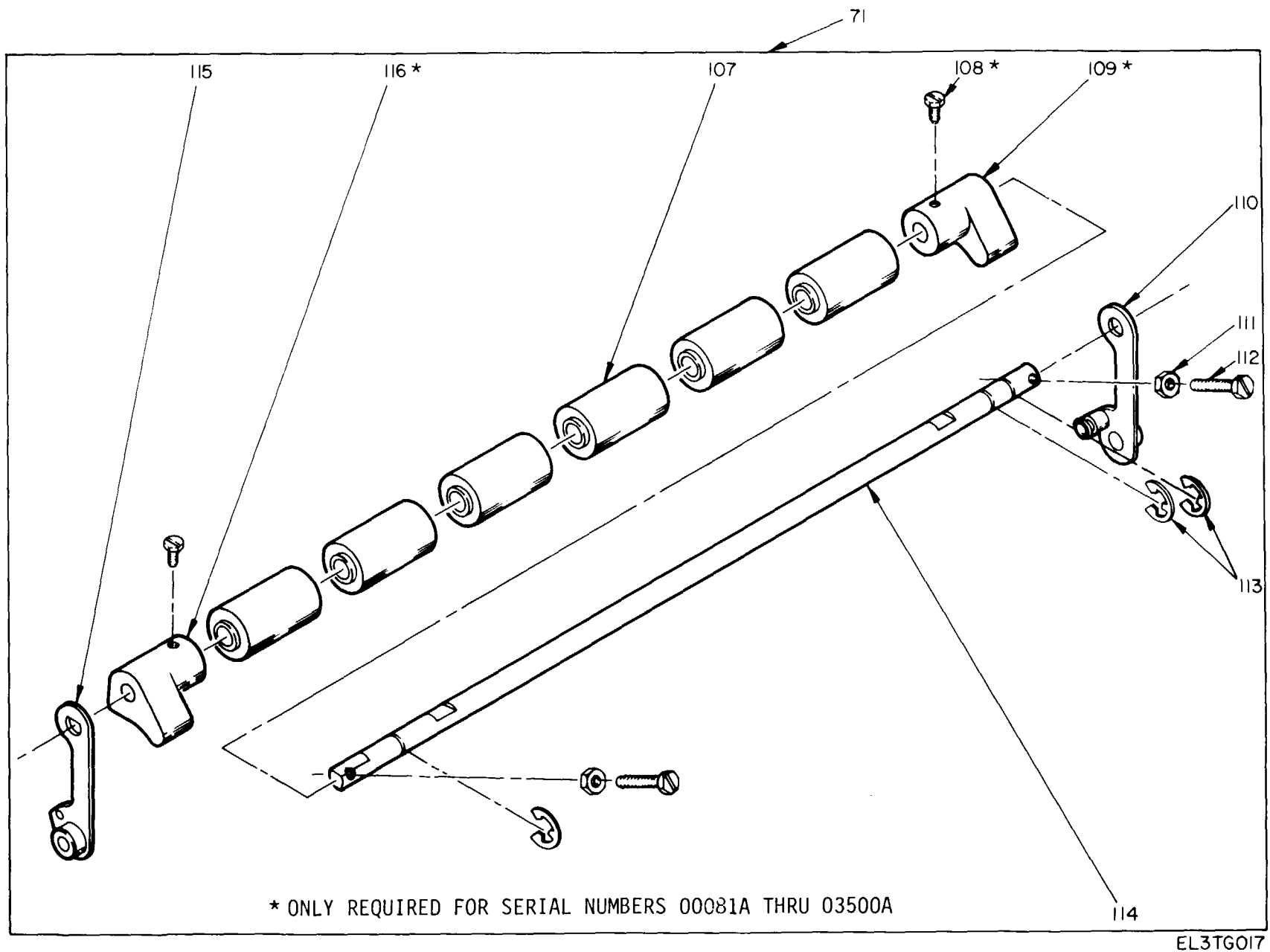

TM 11-5815-602-24P

Figure 3. Assembly, Printer (3A1A5) (AN/UGC-74A(V)3) (Sheet 5 of 6).

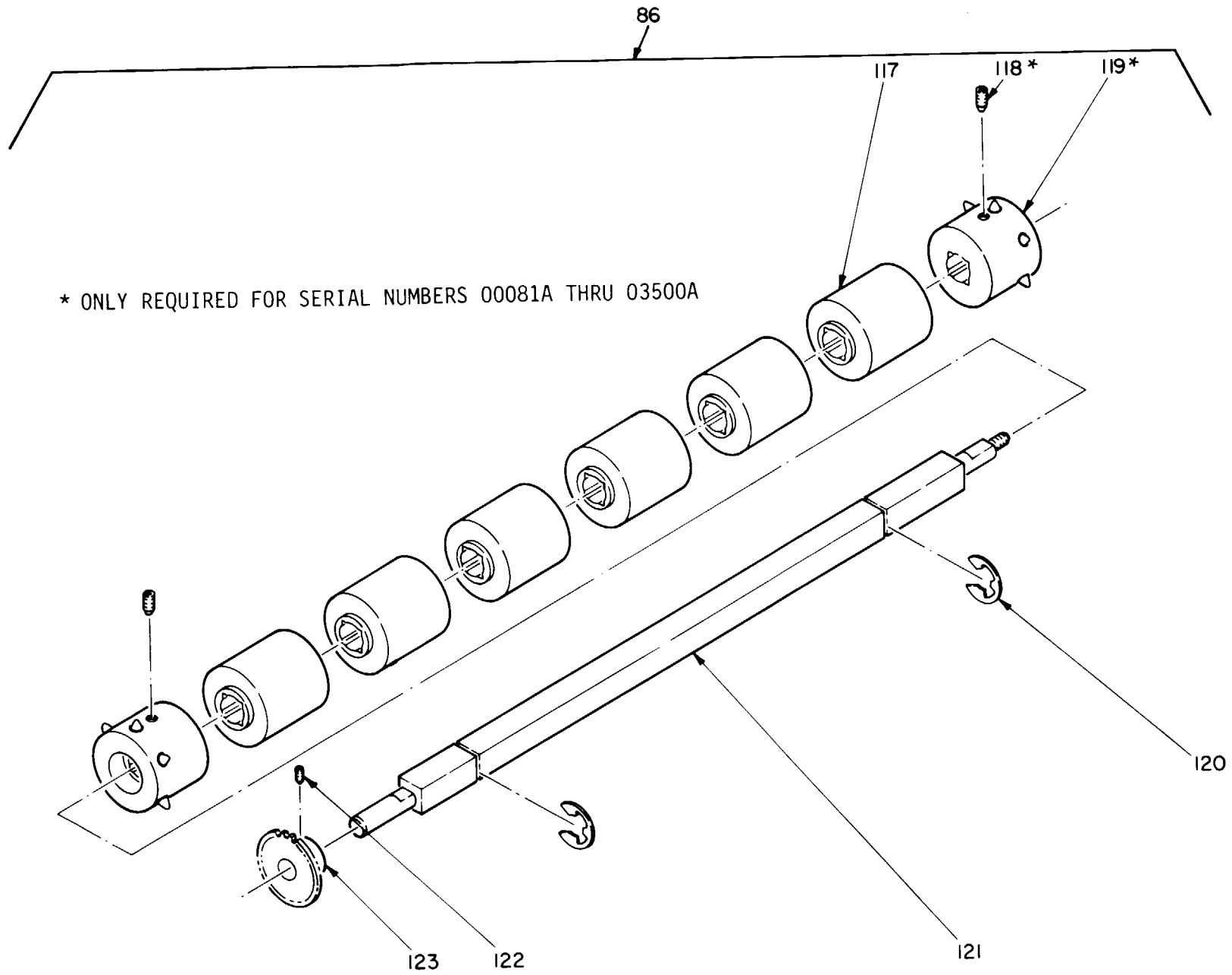

TM 11-5815-602-24P

EL3TGO18

Figure 3. Assembly, Printer (3A1A5) (AN/UGC-74A(V)3) (Sheet 6 of 6).

SECTION II		TM11-5815-602-24P				
(1)	(2)	(3)	(4)	(5)	(6)	
ITEM NO	SMR CODE	CAGEC	PART NUMBER	DESCRIPTION AND USABLE ON CODES(UOC)	QTY	
GROUP 0105 ASSEMBLY, PRINTER (3A1A5) (AN/UGC-74A(V)3)						
FIGURE 3						
1	XBFFF	80063	SM-D-915661	PRINT DRUM ASSY FOR PARTS BREAKDOWN SEE FIGURE 3 SHEET 3 UOC:DFX	1	
2	PAFZZ	96906	MS51957-27	SCREW,MACHINE UOC:DFX	2	
3	PAFZZ	96906	MS35338-136	WASHER,LOCK UOC:DFX	3	
4	PAFZZ	96906	MS15795-805	WASHER,FLAT UOC:DFX	2	
5	XBFZZ	80063	SM-B-915947	BRACKET UOC:DFX	1	
6	XBFZZ	80063	SM-D-915659	PLATE,R.H MACH UOC:DFX	1	
7	PAHZZ	88044	AN960C6L	WASHER,FLAT UOC:DFX	3	
8	PAFZZ	80063	SM-B-764985	WASHER,SPRING TENSI UOC:DFX	2	
9	PAFZZ	96906	MS51957-30	SCREW,MACHINE UOC:DFX	1	
10	XBHZZ	80063	SM-B-964435	PAD,INSULATOR UOC:DFX	1	
11	XBFFF	80063	SM-D-915668	HARNESS ASSEMBLY MA FOR PARTS BREAKDOWN SEE FIGURE 3 SHEET 4 UOC:DFX	1	
12	PAFZZ	96906	MS51957-42	SCREW,MACHINE UOC:DFX	8	
13	XBHHH	80063	SM-D-915699	PRINTER MECH ASSY FOR PARTS BREAKDOWN SEE FIGURE 5 UOC:DFX	1	
14	PAFZZ	96906	MS15795-802	WASHER,FLAT UOC:DFX	2	
15	PAFZZ	96906	MS35338-134	WASHER,LOCK UOC:DFX	2	
16	PAFZZ	96906	MS51957-5	SCREW,MACHINE UOC:DFX	2	
17	PAOZZ	80063	SM-B-765911	RIBBON,TELETYPEWRIT UOC:DFX	1	
18	XBFFF	80063	SM-D-766270	RIBBON MECH ASSY FOR PARTS BREAKDOWN SEE FIGURE 9 UOC:DFX	1	
19	XBFZZ	80063	SM-D-915660	BASE PLATE UOC:DFX	1	
20	PAHZZ	96906	MS51958-67	SCREW,MACHINE UOC:DFX	1	
21	XBFZZ	80063	SM-D-915657	PLATE,L.H. MACH UOC:DFX	1	
22	PAFHH	80063	SM-C-766328	CIRCUIT CARD ASSEMB FOR PARTS	1	



SECTION II		TM11-5815-602-24P				
(1)	(2)	(3)	(4)	(5)	(6)	
ITEM	SMR		PART			
NO	CODE	CAGEC	NUMBER	DESCRIPTION AND USABLE ON CODES(UOC)		QTY
				BREAKDOWN SEE FIGURE 10		
23	XBFZZ	80063	SM-B-915842	RETAINER, STRAP ASSY		1
				UOC: DFX		
24	PAFZZ	96906	MS35190-221	SCREW, MACHINE		2
				UOC: DFX		
25	PAHZZ	80063	SM-A-915742-4	CAPACITOR, FIXED, ELE		1
				UOC: DFX		
26	PAHZZ	96906	MS25281-F8	CLAMP, LOOP		1
				UOC: DFX		
27	PAHZZ	13499	310-0740-560	WASHER, FLAT		2
				UOC: DFX		
28	PAHZZ	96906	MS35338-138	WASHER, LOCK		1
				UOC: DFX		
29	PAHZZ	96906	MS35650-304	NUT, PLAIN, HEXAGON		1
				UOC: DFX		
30	PAFZZ	96906	MS15795-842	WASHER, FLAT		1
				UOC: DFX		
31	PAFZZ	96906	MS51958-61	SCREW, MACHINE		1
				UOC: DFX		
32	PAFZZ	96906	MS35338-135	WASHER, LOCK		12
				UOC: DFX		
33	PAFZZ	96906	MS51957-19	SCREW, MACHINE		3
				UOC: DFX		
34	PAFZZ	96906	MS51957-52	SCREW, MACHINE		4
				UOC: DFX		
35	PAFZZ	96906	MS35338-137	WASHER, LOCK		9
				UOC: DFX		
36	PAFZZ	96906	MS15795-807	WASHER, FLAT		9
				UOC: DFX		
37	PAFHH	80063	SM-D-915930	MOTOR, DIRECT CURREN		1
				UOC: DFX		
38	XBHZZ	81349	M39014/16-0089	CAPACITOR, FIXED, CER		2
				UOC: DFX		
39	PAHZZ	80063	SM-D-915930-2	BRUSH, ELECTRICAL CO		4
				UOC: DFX		
39A	PAHZZ	33866	12979-100	CAP, ELECTRICAL		4
				UOC: DFX		
40	XBHZZ	80063	SM-D-915930-1	MOTOR, TORQUE, HSN		1
				UOC: DFX		
41	PAFZZ	80063	SM-B-764586	SHIM		1
				UOC: DFX		
42	PAFZZ	80063	SM-B-766933	BEARING, BALL, ANNULA		1
				UOC: DFX		
43	PAFZZ	96906	MS35190-216	SCREW, MACHINE		2
				UOC: DFX		
44	PAFZZ	80063	SM-B-764898	KEY, WOODRUFF		1
				UOC: DFX		
45	PAFZZ	80063	SM-C-915915	CIRCUIT CARD ASSEMB		1
				UOC: DFX		
46	PAFZZ	80063	SM-D-915696	TIMING MECHANISM, PR		1
				UOC: DFX		
47	PAFZZ	08226	REW620-6	WASHER, FLAT		1

SECTION II		TM11-5815-602-24P				
(1)	(2)	(3)	(4)	(5)	(6)	
ITEM NO	SMR CODE	CAGEC	PART NUMBER	DESCRIPTION AND USABLE ON CODES(UOC)	QTY	
48	PAFZZ	96906	MS51957-31	UOC:DFX SCREW,MACHINE	1	
49	PAFZZ	80063	SM-B-765677	UOC:DFX GEAR,SPUR	1	
50	PAFZZ	96906	MS51957-15	UOC:DFX SCREW,MACHINE	2	
51	PAFZZ	96906	MS15795-803	UOC:DFX WASHER,FLAT	11	
52	PAFZZ	80063	SM-B-764636	UOC:DFX WASHER,FLAT	2	
53	PAFZZ	96906	MS16633-4018	UOC:DFX RING,RETAINING	6	
54	XBFFF	80063	SM-D-766325	UOC:DFX PAPER TROUGH ASSY FOR PARTS BREAKDOWN SEE FIGURE 13	1	
55	PAFZZ	80063	SM-B-764698	UOC:DFX SHAFT,STRAIGHT	1	
56	PAFZZ	70854	SR4FF3FG2	UOC:DFX BEARING,BALL,ANNULA	2	
57	PAFZZ	96906	MS16625-4062	UOC:DFX RING,RETAINING	2	
58	PAFZZ	80063	SM-C-764724	UOC:DFX PULLEY,FLAT	1	
59	PAFZZ	80063	SM-B-764541	UOC:DFX WASHER,FLAT	2	
60	PAFZZ	96906	MS16633-4009	UOC:DFX RING,RETAINING	2	
61	PAFZZ	96906	MS21044C06	UOC:DFX NUT,SELF-LOCKING,HE	1	
62	PAFZZ	96906	MS51957-18	UOC:DFX SCREW,MACHINE	6	
63	PAFZZ	96906	MS15795-804	UOC:DFX WASHER,FLAT	5	
64	PAFZZ	80063	SM-C-766321	UOC:DFX GEAR CLUSTER	1	
65	PAFZZ	80063	SM-B-766377	UOC:DFX SPRING,FLAT	1	
66	PAFZZ	96906	MS51957-14	UOC:DFX SCREW,MACHINE	3	
67	XBFZZ	80063	SM-B-765177	UOC:DFX SHAFT	1	
68	XBFZZ	80063	SM-C-916030	UOC:DFX GUARD,GEAR	1	
69	PAFZZ	96906	MS16633-4015	UOC:DFX RING,RETAINING	2	
70	PAFZZ	80063	SM-B-765117	UOC:DFX SPRING,HELICAL, EXTE	2	
71	XBFFF	80063	SM-C-766244	UOC:DFX PRESSURE ROLLER ASY FOR PARTS BREAKDOWN SEE FIGURE 3 SHEET 5	1	
72	PAFZZ	80063	SM-B-765573	UOC:DFX SPRING,HELICAL, TORS	1	

SECTION II		TM11-5815-602-24P				
(1)	(2)	(3)	(4)	(5)	(6)	
ITEM	SMR		PART			
NO	CODE	CAGEC	NUMBER	DESCRIPTION AND USABLE ON CODES(UOC)	QTY	
73	PAFZZ	80063	SM-B-765818	UOC:DFX TELETYPEWRITER SUBA	1	
74	PAFZZ	96906	MS16633-4012	UOC:DFX RING,RETAINING	2	
75	PAFZZ	80063	SM-B-766378	UOC:DFX SPRING,FLAT	1	
76	PAFZZ	96906	MS51963-21	UOC:DFX SETSCREW	2	
77	PAFZZ	80063	SM-B-765603	UOC:DFX SPRING,HELICAL,TORS	1	
78	PAFZZ	96906	MS35649-284	UOC:DFX NUT,PLAIN,HEXAGON	2	
79	PAFZZ	96906	MS51957-46	UOC:DFX SCREW,MACHINE	3	
80	PAFZZ	19070	LA23ACJ-16	UOC:DFX MOTOR,STEPPING	1	
81	PAFZZ	80063	SM-B-765019	UOC:DFX SPROCKET WHEEL	1	
82	PAFZZ	96906	MS51021-132	UOC:DFX SETSCREW	1	
83	PAHZZ	80205	NAS620C8L	UOC:DFX WASHER,FLAT	1	
84	PAFZZ	96906	MS51957-51	UOC:DFX SCREW,MACHINE	1	
85	PAFZZ	80063	SM-C-765018	UOC:DFX CHAIN,ROLLER	1	
86	XBFFF	80063	SM-D-915841	UOC:DFX FEED ROLLER ASSY FOR PARTS BREAKDOWN SEE FIGURE 3 SHEET 6	1	
87	PAFZZ	80063	SM-B-765020	UOC:DFX HOLDER,NUMBER TAPE	1	
88	XBFZZ	80063	SM-B-765178	UOC:DFX SHAFT	1	
89	PAFZZ	80063	SM-B-765832	UOC:DFX SPROCKET WHEEL	1	
90	PAFZZ	83298	20504-50	UOC:DFX BEARING,BALL,ANNULA	1	
91	PAFZZ	96906	MS16995-9	UOC:DFX SCREW,CAP,SOCKET HE	3	
92	PAFZZ	96906	MS35338-135	UOC:DFX WASHER,LOCK	3	
93	PAFZZ	96214	418154-54	UOC:DFX WASHER,FLAT	3	
94	XBFZZ	80063	SM-C-915758	UOC:DFX WHEEL,SHUTTER	1	
95	XBFZZ	80063	SM-D-915662	UOC:DFX PRINT DRUM	1	
96	PAFZZ	80063	SM-B-764976	UOC:DFX GEAR,SPUR	1	
97	PAFZZ	80063	SM-D-915918-1	UOC:DFX CONNECTOR,RECEPTACL	1	

SECTION II		TM11-5815-602-24P			
(1)	(2)	(3)	(4)	(5)	(6)
ITEM	SMR		PART		
NO	CODE	CAGEC	NUMBER	DESCRIPTION AND USABLE ON CODES(UOC)	QTY
98	PAFZZ	80063	SM-C-765375	CONNECTOR, RECEPTACL UOC:DFX	1
99	PAFZZ	96906	MS25036-144	TERMINAL, LUG UOC:DFX	1
100	PAFZZ	80063	SM-C-915796	PRINTED WIRING BOAR UOC:DFX	1
101	XBFZZ	80063	SM-C-915977-3	STRAP TIE DN IDENT UOC:DFX	1
102	XBFZZ	80063	SM-C-915977-2	STRAP TIE DN IDENT UOC:DFX	1
103	PAHZZ	81349	M85049/48-1-3	SHIELD, ELECTRICAL C UOC:DFX	1
104	XBFZZ	80063	SM-C-915953	RETAINER, CONNECTOR UOC:DFX	1
105	PAFZZ	81349	M24308/4-3	CONNECTOR, RECEPTACL UOC:DFX	1
106	PAFZZ	96906	MS27217/1	SWITCH, SENSITIVE UOC:DFX	1
107	PAFZZ	80063	SM-B-764656	HOLDER, ROLLER UOC:DFX	6
108	XBFZZ	80063	SM-D-766931-9	SCREW, SLTD, HEX HA UOC:DFX	2
109	PAFZZ	80063	SM-B-765892	TELETYPEWRITER SUBA UOC:DFX	1
110	PAFZZ	80063	SM-B-765974	LEVER, MANUAL CONTRA UOC:DFX	1
111	PAFZZ	96906	MS35649-244	NUT, PLAIN, HEXAGON UOC:DFX	2
112	XBFZZ	80063	SM-D-766931-14	SCR, SLTD HEX HEAD UOC:DFX	2
113	PAFZZ	96906	MS3215-4021	RING, RETAINING UOC:DFX	3
114	PAFZZ	80063	SM-B-765021	SHAFT, STRAIGHT UOC:DFX	1
115	PAFZZ	80063	SM-B-765975	LEVER, MANUAL CONTRA UOC:DFX	1
116	PAFZZ	80063	SM-B-766234	TELETYPEWRITER SUBA UOC:DFX	1
117	PAFZZ	80063	SM-B-765004	PLATEN, TELETYPEWRIT UOC:DFX	6
118	PAFZZ	96906	MS51021-32	SETSCREW UOC:DFX	2
119	PAFZZ	80063	SM-C-915882	PLATEN, TELETYPEWRIT UOC:DFX	2
120	PAFZZ	96906	MS16633-4025	RING, RETAINING UOC:DFX	2
121	PAFZZ	80063	SM-D-915845	SHAFT, SHOULDERED UOC:DFX	1
122	PAFZZ	96906	MS51021-21	SETSCREW UOC:DFX	1
123	PAFZZ	80063	SM-B-764983	SPROCKET WHEEL UOC:DFX	1

END OF FIGURE

Figure 4.

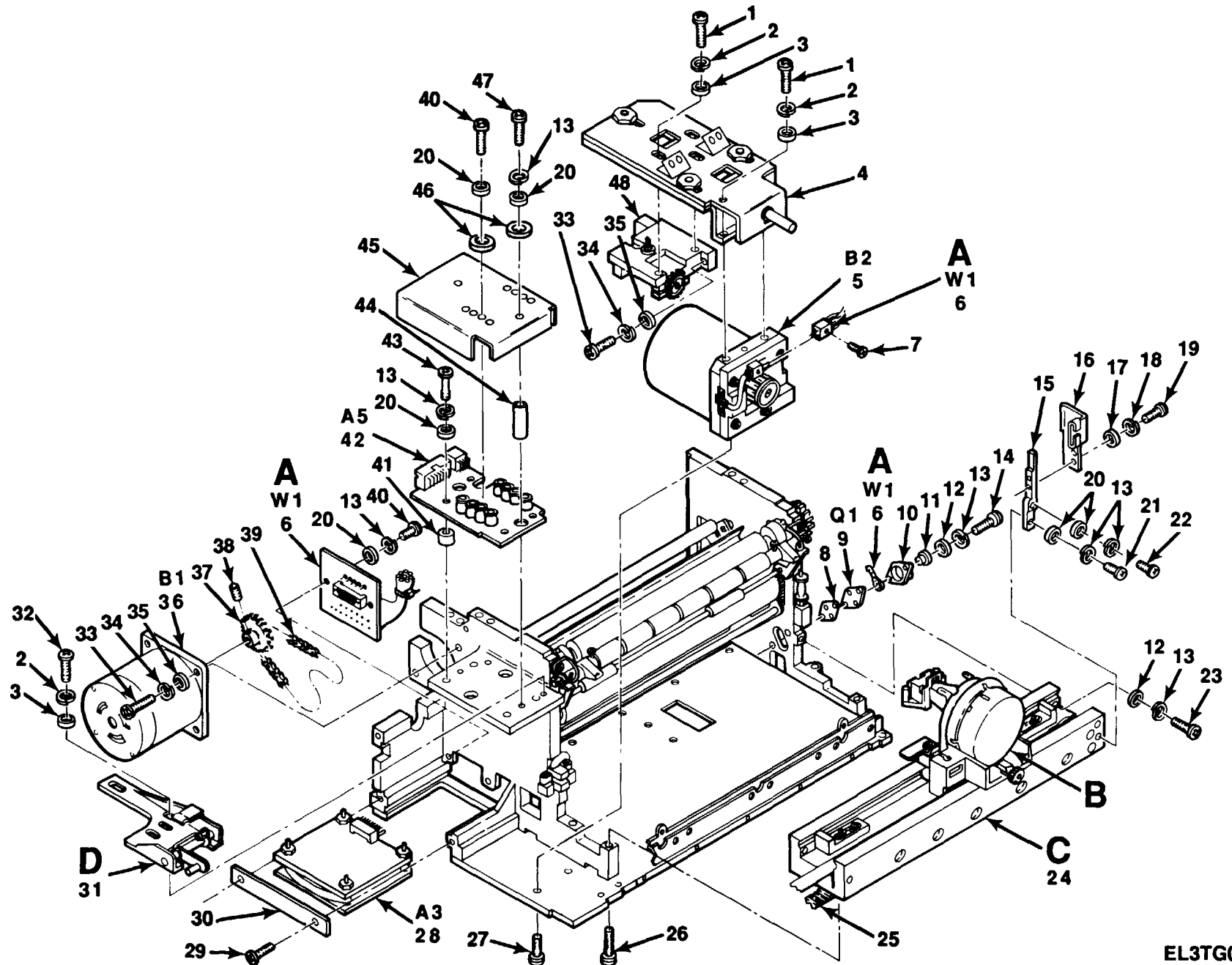

TM 11-5815-602-24P

Figure 4. Assembly, Printer (3A1A5) AN/UGC-74B(V)3 and AN/UGC-74C(V)3 (Sheet 1 of 10).

EL3TG087

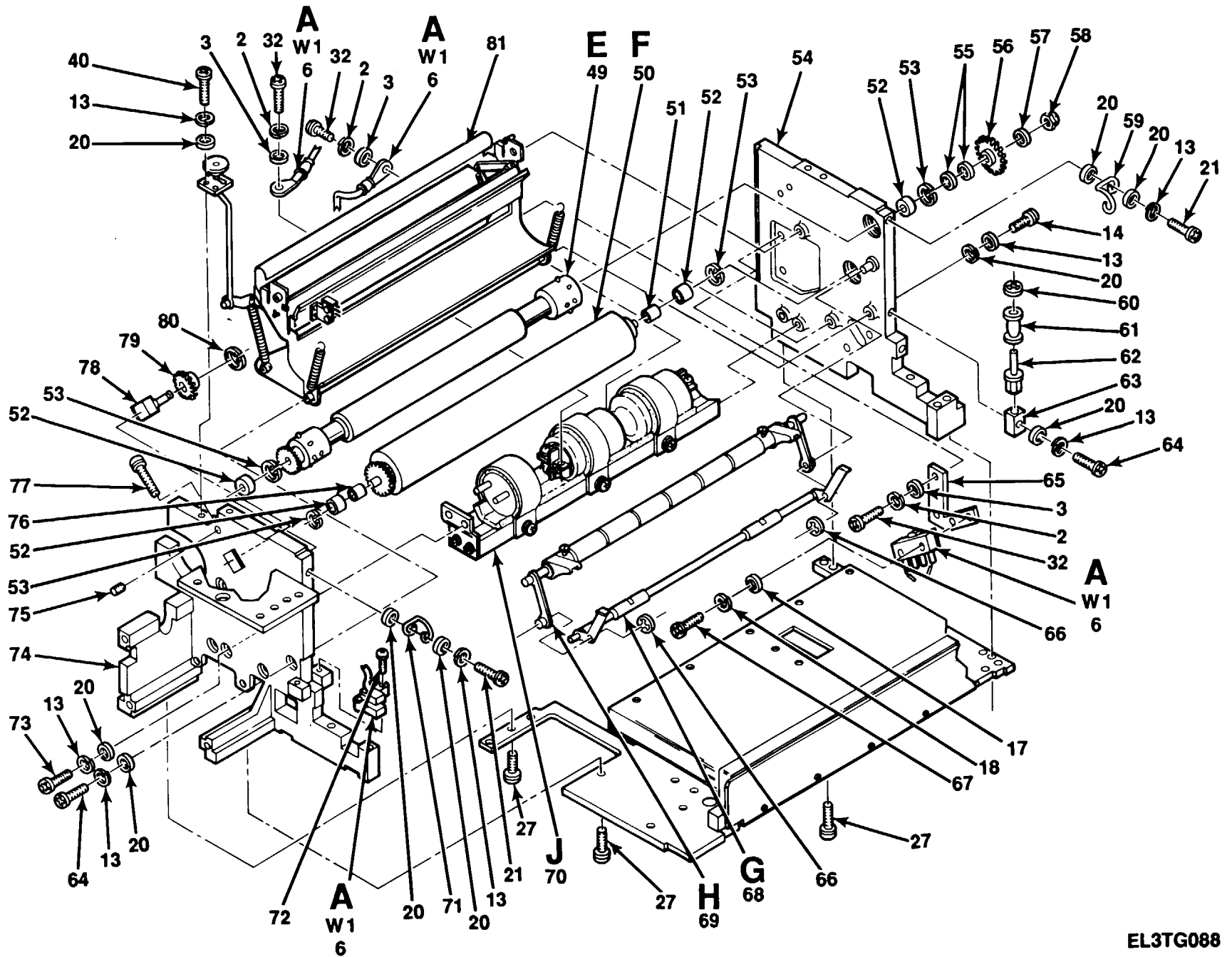

TM 11-5815-602-24P

Figure 4. Assembly, Printer (3A1A5) AN/UGC-74B(V)3 and AN/UGC-74C(V)3 (Sheet 2 of 10).

EL3TG088

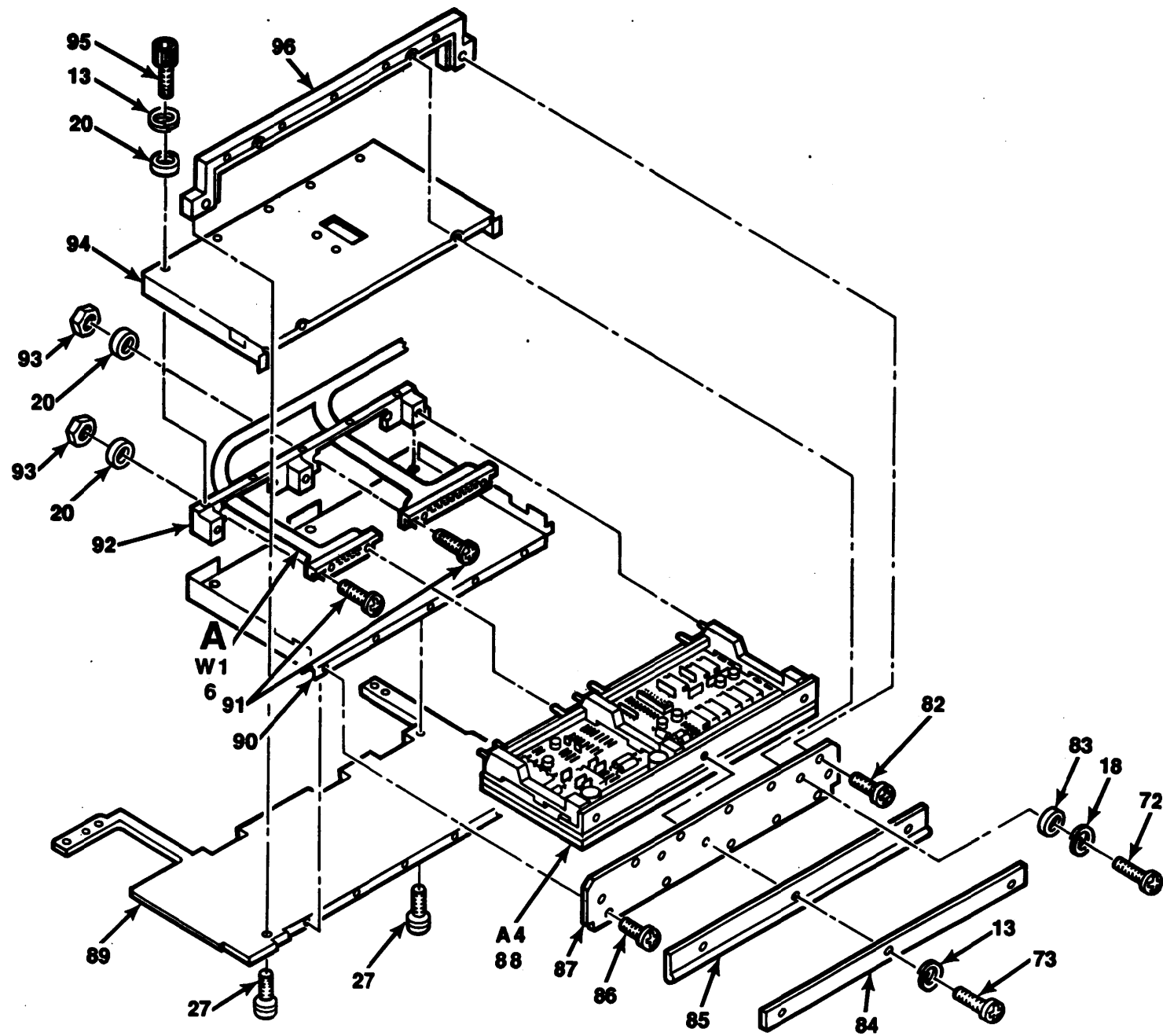
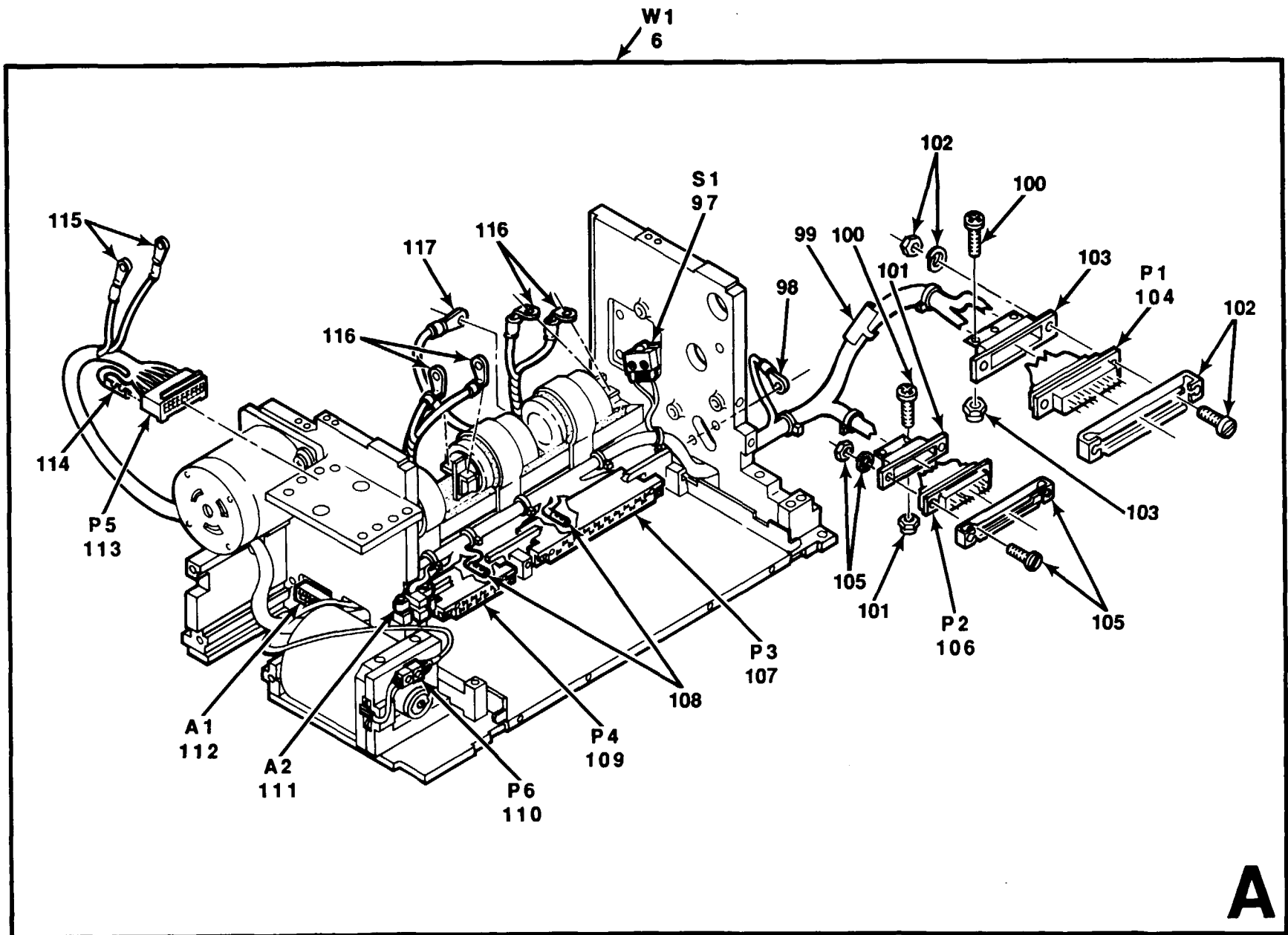

Figure 4. Assembly, Printer (3A1A5) ANUGC-74B(V)3 and ANUGC-74C(V)3 (Sheet 3 of 10).



TM 11-5815-602-24P

EL3TG090

Figure 4. Assembly, Printer (3A1A5) AN/UGC-74B(V)3 and AN/UGC-74C(V)3 (Sheet 4 of 10).



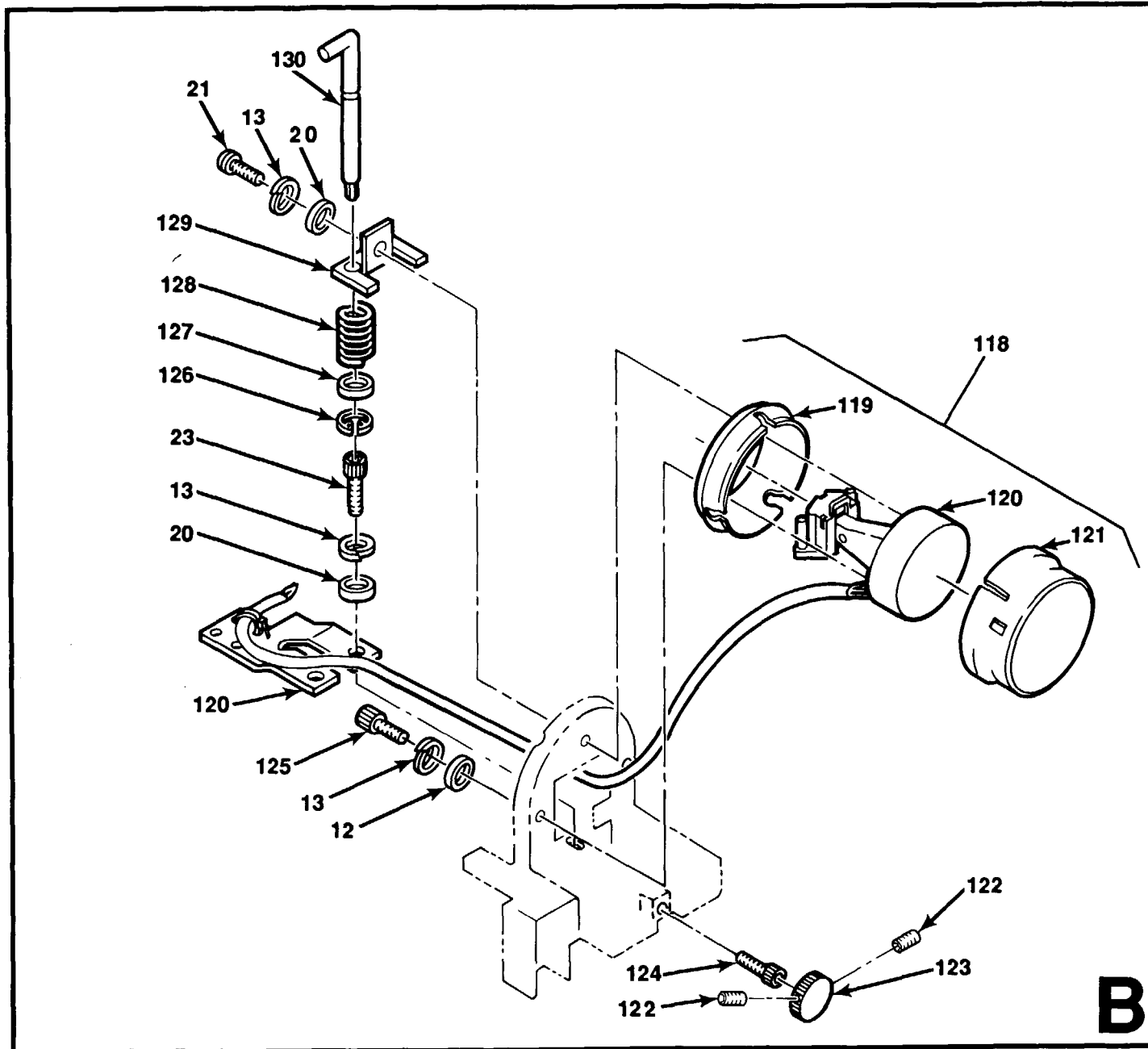

Figure 4. Assembly, Printer (3A1A5) AN/UGC-74B(V)3 and AN/UGC-74C(V)3 (Sheet 5 of 10).

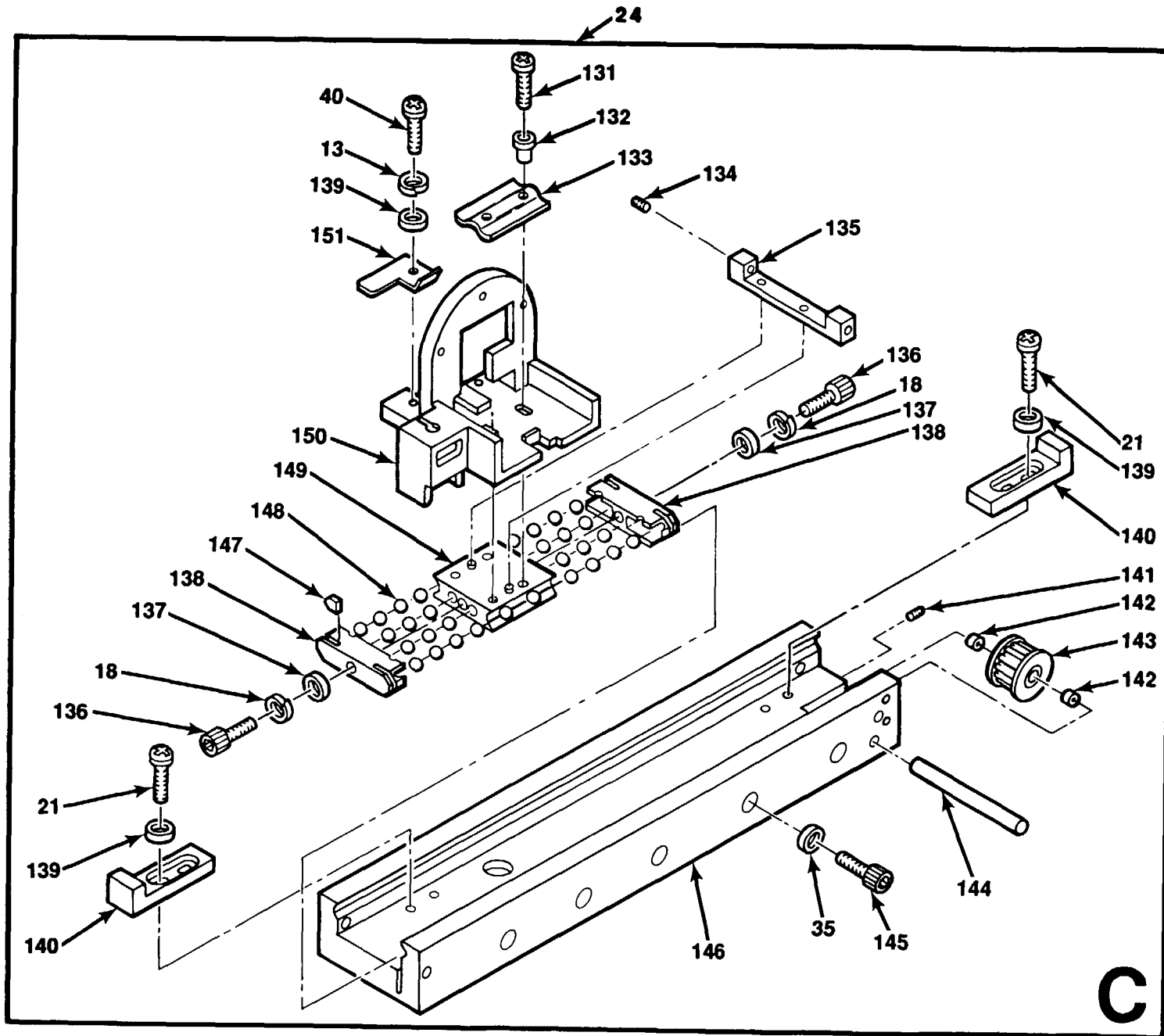

Figure 4. Assembly, Printer (3A1A5) AN/UGC-74B(V)3 and AN/UGC-74C(V)3 (Sheet 6 of 10).

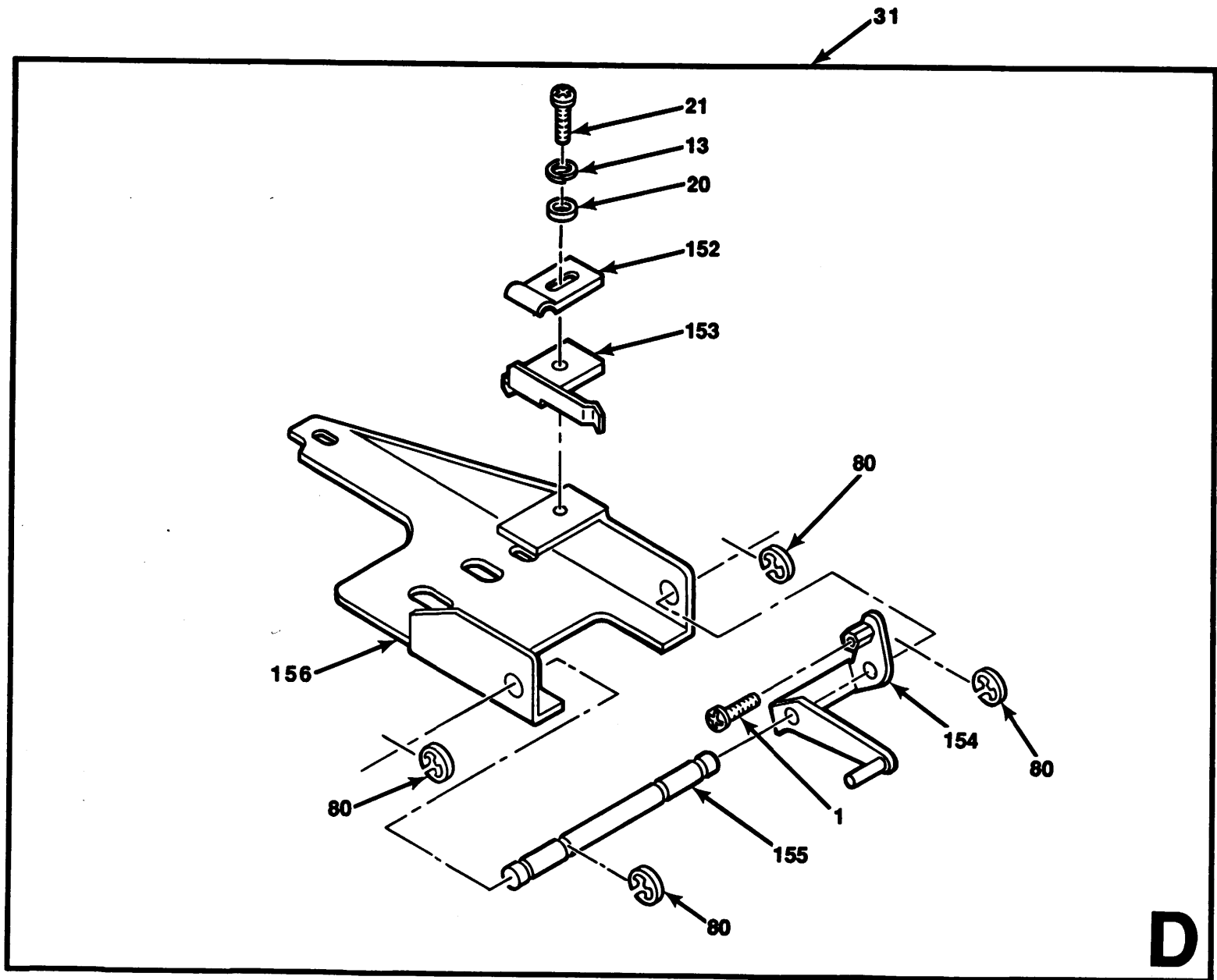
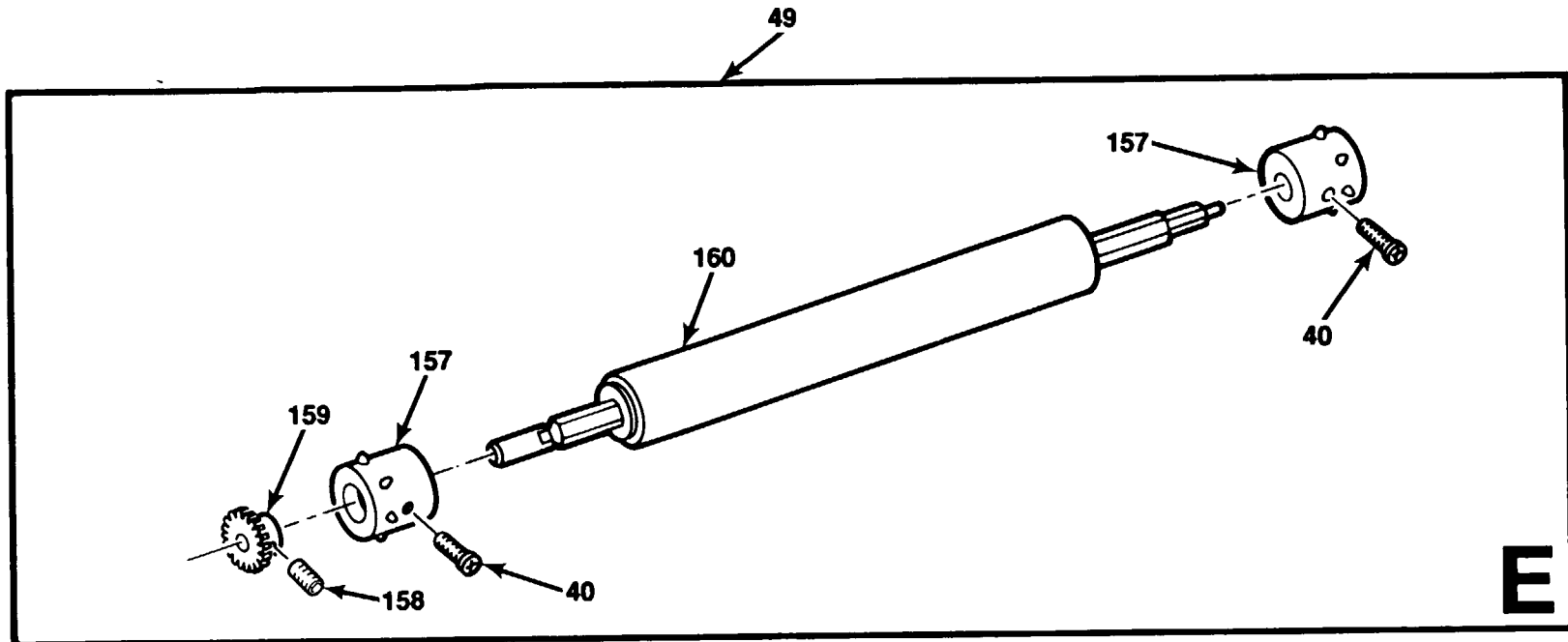
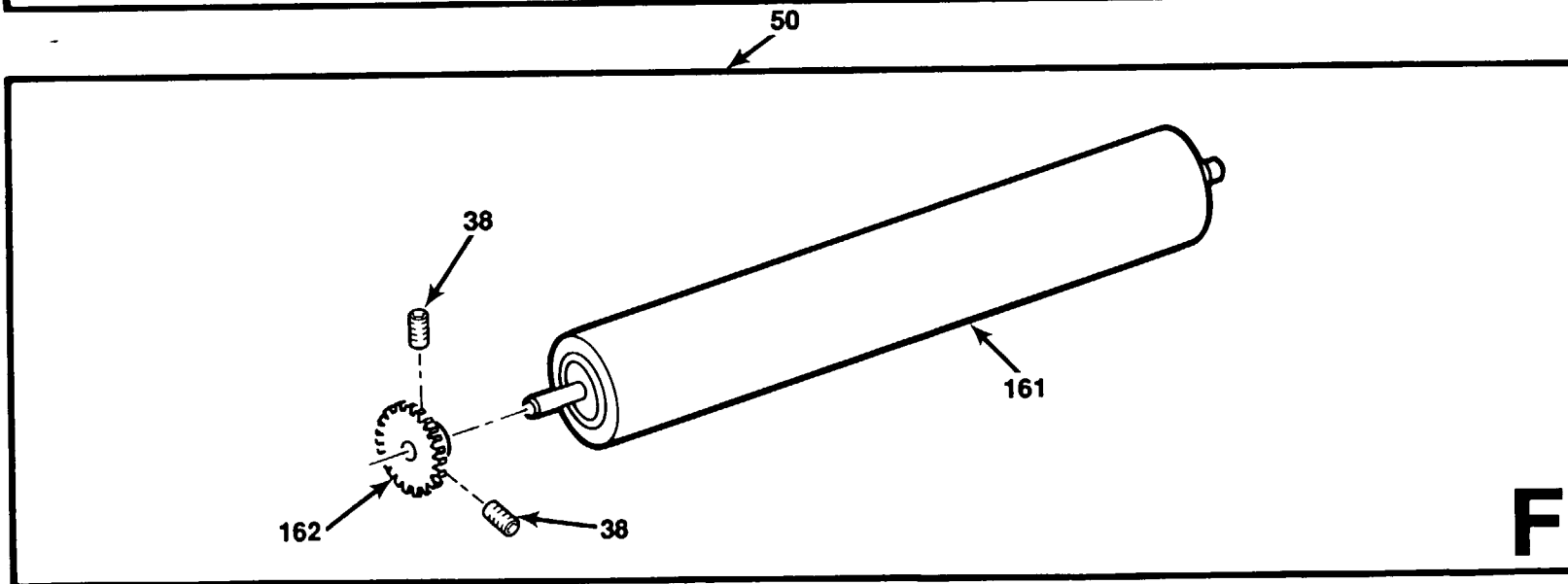

Figure 4. Assembly, Printer (3A1A5) AN/UGC-74B(V)3 and AN/UGC-74C(V)3 (Sheet 7 of 10).



**E**



**F**

TM 11-5815-602-24P

EL3TG094

Figure 4. Assembly, Printer (3A1A5) AN/UGC-74B(V)3 and AN/UGC-74C(V)3 (Sheet 8 of 10).

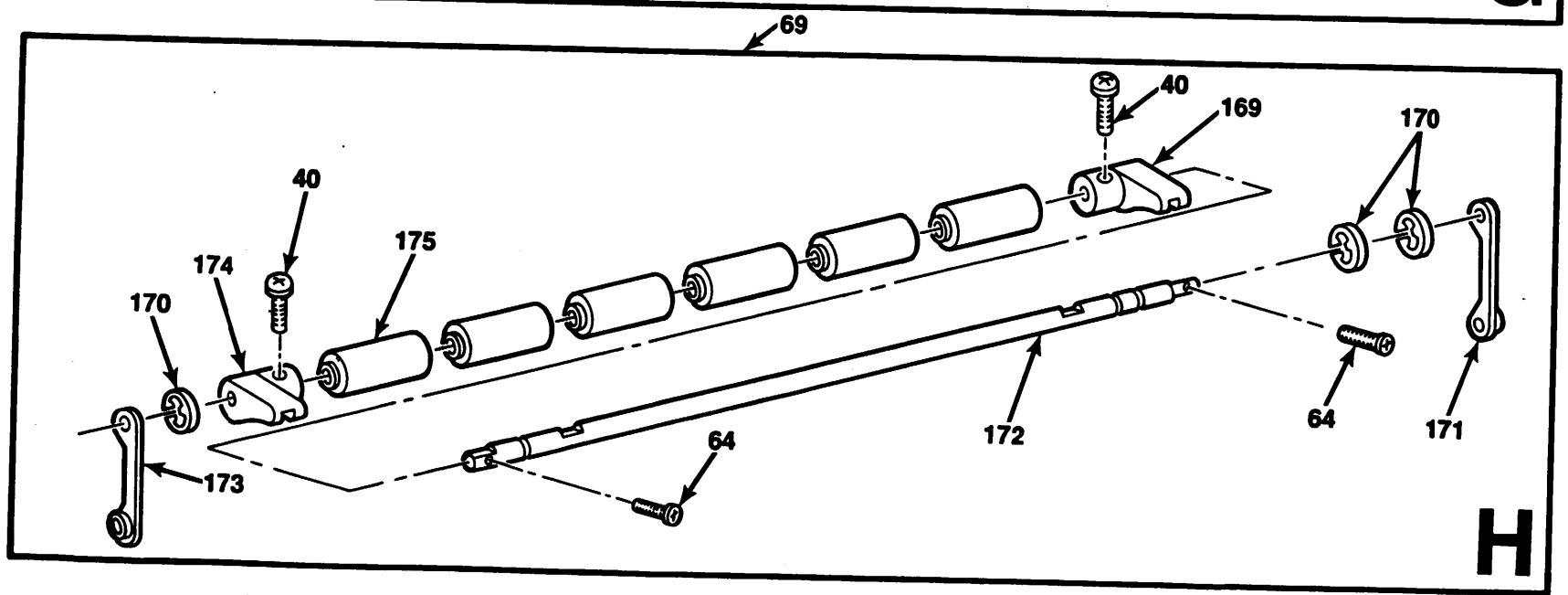
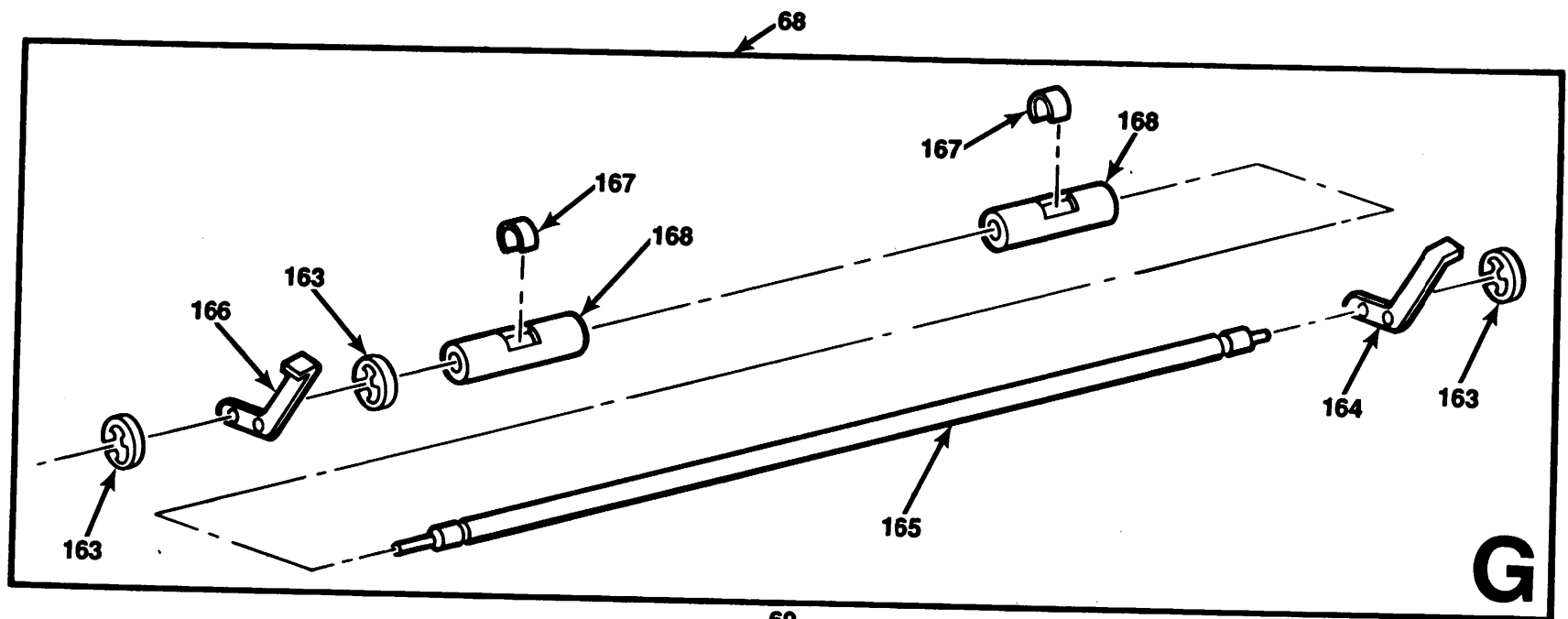

TM 11-5815-602-24P

Figure 4. Assembly, Printer (3A1A5) AN/UGC-74B(V)3 and AN/UGC-74C(V)3 (Sheet 9 of 10).

EL3TG095

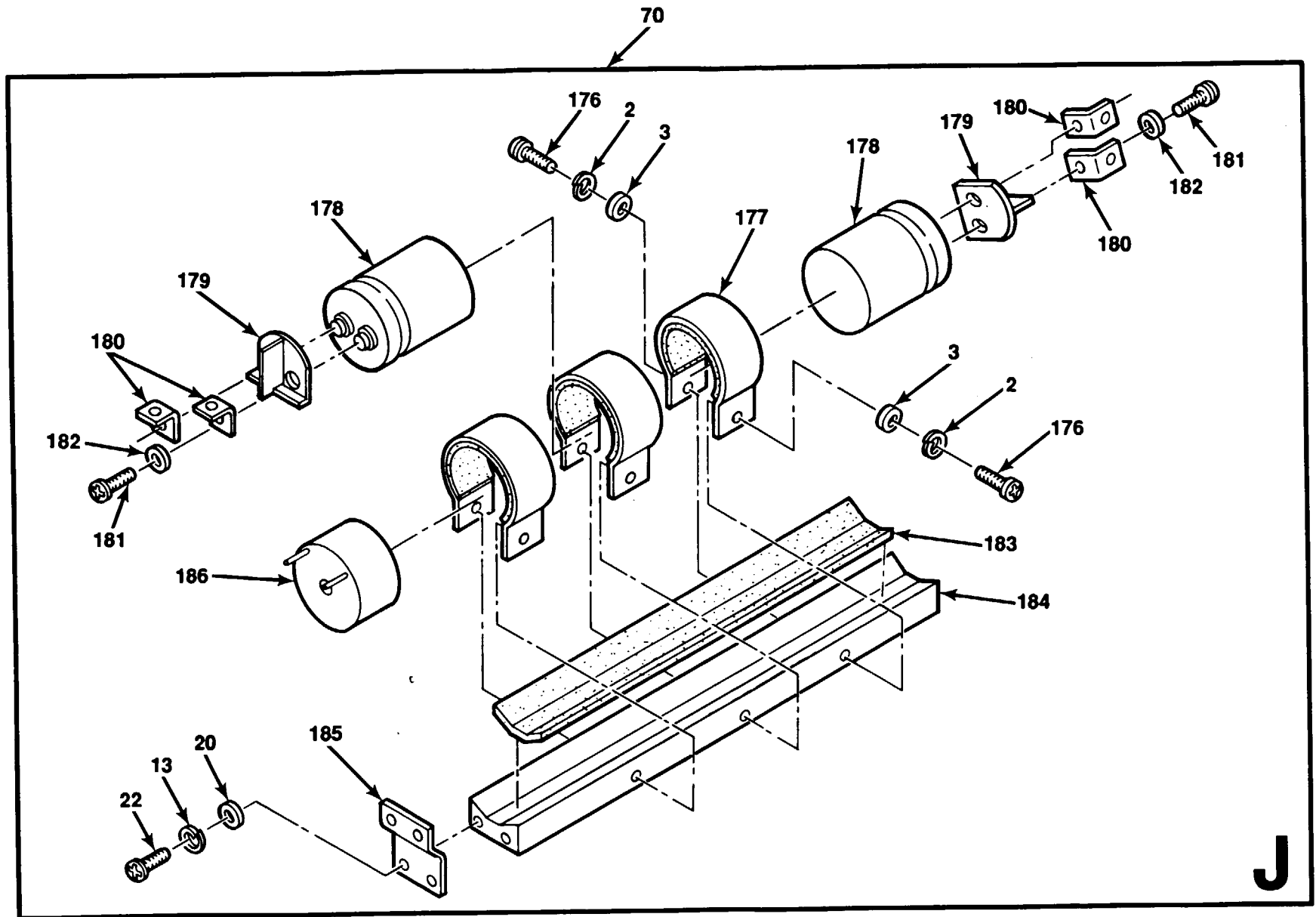

TM 11-5815-602-24P

EL3TG096

Figure 4. Assembly, Printer (3A1A5) AN/UGC-74B(V)3 and AN/UGC-74C(V)3 (Sheet 10 of 10).

SECTION II		TM11-5815-602-24P			
(1)	(2)	(3)	(4)	(5)	(6)
ITEM	SMR		PART		
NO	CODE	CAGEC	NUMBER	DESCRIPTION AND USABLE ON CODES(UOC)	QTY
				GROUP 0105 ASEMBLY, PRINTER (3A1A5) (AN/UGC-74B(V)3 AND AN/UGC-74C(V)3)	
				FIGURE 4	
1	PAFZZ	96906	MS51957-26	SCREM,MACHINE UOC:HDX,HDY	5
2	PAFZZ	96906	MS35338-136	WASHER,LOCK UOC:HDX,HDY	19
3	PAFZZ	96906	MS15795-805	WASHER,FLAT UOC:HDX,HDY	19
4	PAFZZ	80063	A3041596	TELETYPEWRITER SUBA UOC:HDX,HDY	1
5	PAFZZ	80063	A3041580	TELETYPEWRITER SUBA UOC:HDX,HDY	1
6	XBHHH	80063	A3041527	HARNES ASSY,PRINT FOR PARTS BREAKDOWN SEE FIGURE 4 SHEET 4 UOC:HDX>HDY	1
7	PAFZZ	96906	MS51959-7	SCREW,MACHINE UOC:HDX,HDY	1
8	PAFZZ	80063	A3042133	GASKET UOC:HDX,HDY	1
9	PAFZZ	81349	JAN2N6058	TRANSISTOR UOC:HDX,HDY	1
10	PAFZZ	80063	A3042299	COVER,SEMICONDUCTOR UOC:HDX,HDY	1
11	PAFZZ	80063	A3042298	INSULATOR,BUSHING UOC:HDX,HDY	2
12	PAFZZ	80205	NAS620C4L	WASHER,FLAT UOC:HDX,HDY	6
13	PAFZZ	96906	MS35338-135	WASHER,LOCK UOC:HDX,HDY	46
14	PAFZZ	96906	MS51957-17	SCREW,MACHINE UOC:HDX,HDY	9
15	XBFZZ	80063	A3041547	STIFFENER,GDE BRKT UOC:HDX,HDY	1
16	XBFZZ	80063	A3041533	BRACKET,GUIDE-RH UOC:HDX,HDY	1
17	PAFZZ	96906	MS15795-802	WASHER,FLAT UOC:HDX,HDY	2
18	PAFZZ	96906	MS35338-134	WASHER,LOCK UOC:HDX,HDY	8
19	PAFZZ	96906	MS51957-2	SCREW,MACHINE UOC:HDX,HDY	2
20	PAFZZ	96906	MS15795-803	WASHER,FLAT UOC:HDX,HDY	51
21	PAFZZ	96906	MS51957-14	SCREW,MACHINE UOC:HDX,HDY	9
22	PAFZZ	96906	MS51957-15	SCREW,MACHINE UOC:HDX,HDY	3
23	PAFZZ	96906	MS16995-11	SCREW,CAP, SOCKET HE	4

## SECTION II

TM11-5815-602-24P

(1) ITEM NO	(2) SMR CODE	(3) CAGEC	(4) PART NUMBER	(5) DESCRIPTION AND USABLE ON CODES(UOC)	(6) QTY
24	XBFL	80063	A3041470	UOC:HDX,HDY CARRIAGE ASSY,PRTHD FOR PARTS BREAKDOWN SEE FIGURE 4 SHEET 6	1
25	PAFZZ	80063	A3041535	UOC:HDX,HDY BELT ASSEMBLY,POSIT	1
26	PAFZZ	96906	MS51957-50	UOC:HDX,HDY SCREW,MACHINE	5
27	PAFZZ	96906	MS51957-42	UOC:HDX,HDY SCREW,MACHINE	12
28	PAFHH	80063	SM-C-766328	UOC:HDX,HDY CIRCUIT CARD ASSEMB FOR PARTS BREAKDOWN SEE FIGURE 10	1
29	PAFZZ	96906	MS51959-13	UOC:HDX,HDY SCREW,MACHINE	2
30	PAFZZ	80063	SM-B-915842	UOC:HDX,HDY RETAINER,STRAP ASSY	1
31	XBFFF	80063	A3041653	UOC:HDX,HDY ACTUATOR ASSEMBLY FOR PARTS BREAKDOWN SEE FIGURE 4 SHEET 7	1
32	PAFZZ	96906	MS51957-27	UOC:HDX,HDY SCREW,MACHINE	8
33	PAFZZ	96906	MS51957-46	UOC:HDX,HDY SCREW,MACHINE	5
34	PAFZZ	96906	MS35338-137	UOC:HDX,HDY WASHER,LOCK	5
35	PAFZZ	96906	MS15795-807	UOC:HDX,HDY WASHER,FLAT	10
36	PAFZZ	19070	LA23ACJ-16	UOC:HDX,HDY MOTOR,STEPPING	1
37	PAFZZ	16328	P34185-0015	UOC:HDX,HDY SPROCKET WHEEL	1
38	PAFZZ	96906	MS51021-112	UOC:HDX,HDY SETSCREW	4
39	PAFZZ	80063	A3041506	UOC:HDX,HDY CHAIN,ROLLER	1
40	PAFZZ	96906	MS51957-13	UOC:HDX,HDY SCREW,MACHINE	18
41	XDHZZ	06540	8150N0440-0	UOC:HDX,HDY	4
42	PAFHH	80063	A3041608	UOC:HDX,HDY CIRCUIT CARD ASSEMB FOR PARTS BREAKDOWN SEE FIGURE 16	1
43	PAFZZ	96906	MS51896-2	UOC:HDX,HDY SCREW,EXTERNALLY RED	4
44	PAHZZ	80205	NAS42DD5-40	UOC:HDX,HDY COLLAR,GROOVED PIN-	2
45	XBHZZ	80063	A3041695	UOC:HDX,HDY COVER,HEATSINK	1
46	PAFZZ	80205	NAS1523C04Y	UOC:HDX,HDY PACKING WITH RETAIN	10
47	PAHZZ	96906	MS51957-20	UOC:HDX,HDY SCREW,MACHINE	2



## SECTION II

TM11-5815-602-24P

(1) ITEM NO	(2) SMR CODE	(3) CAGEC	(4) PART NUMBER	(5) DESCRIPTION AND USABLE ON CODES(UOC)	(6) QTY
48	PAFZZ	80063	A3042250	UOC:HDX,HDY TELETYPEWRITER SUBA	1
49	XBFFF	80063	A3041530	UOC:HDX,HDY FEED ROLLER ASSY FOR PARTS BREAKDOWN SEE FIGURE 4 SHEET 8	1
50	XBFFF	80063	A3041410	UOC:HDX,HDY PLATEN ASSEMBLY FOR PARTS BREAKDOWN SEE FIGURE 4 SHEET 8	1
51	PAFZZ	80063	A3041651	UOC:HDX,HDY SPACER, PLATEN, RH	1
52	PAFZZ	70854	SR4FF3FG2	UOC:HDX,HDY BEARING, BALL, ANNULA	4
53	PAFZZ	96906	MS16625-4062	UOC:HDX,HDY RING, RETAINING	4
54	XBFZZ	80063	A3041501	UOC:HDX,HDY CHASSIS ASSY-RH	1
55	PAFZZ	80063	SM-B-764541	UOC:HDX,HDY WASHER, FLAT	2
56	PAFZZ	80063	SM-C-764724	UOC:HDX,HDY PULLEY, FLAT	1
57	PAFZZ	88044	AN960C6L	UOC:HDX,HDY WASHER, FLAT	1
58	PAFZZ	96906	MS21044C06	UOC:HDX,HDY NUT, SELF-LOCKING, HE	1
59	PAFZZ	80063	SM-B-766377	UOC:HDX,HDY SPRING, FLAT	1
60	PAFZZ	96906	MS16633-4009	UOC:HDX,HDY RING, RETAINING	1
61	PAFZZ	80063	SM-C-915800	UOC:HDX,HDY ROLLER, LINEAR-ROTAR	1
62	PAFZZ	80063	A3041483	UOC:HDX,HDY STUD	1
63	PAFZZ	80063	A3042289	UOC:HDX,HDY BRACKET, MOUNTING	1
64	PAFZZ	96906	MS51957-18	UOC:HDX,HDY SCREW, MACHINE	6
65	XBFZZ	80063	SM-B-915947	UOC:HDX,HDY BRACKET	1
66	PAFZZ	96906	MS16633-4015	UOC:HDX,HDY RING, RETAINING	2
67	PAFZZ	96906	MS51957-5	UOC:HDX,HDY SCREW, MACHINE	2
68	PAFFF	80063	A3041570	UOC:HDX,HDY ROLLER ASSEMBLY, PAP FOR PARTS BREAKDOWN SEE FIGURE 4 SHEET 9	1
69	PAFFF	80063	A3041560	UOC:HDX,HDY PRESSURE ROLL ASSEM FOR PARTS BREAKDOWN SEE FIGURE 4 SHEET 9	1
70	PAFFF	80063	A3041510	UOC:HDX,HDY CAPACITOR ASSEMBLY FOR PARTS BREAKDOWN SEE FIGURE 4 SHEET 10	1

## SECTION II

TM11-5815-602-24P

(1) ITEM NO	(2) SMR CODE	(3) CAGEC	(4) PART NUMBER	(5) DESCRIPTION AND USABLE ON CODES(UOC)	(6) QTY
71	PAFZZ	80063	SM-B-766378	SPRING, FLAT UOC:HDX,HDY	1
72	PAFZZ	96906	MS51957-3	SCREW,MACHINE UOC:HDX,HDY	4
73	PAFZZ	96906	MS51957-16	SCREW,MACHINE UOC:HDX,HDY	3
74	XBFZZ	80063	A3041401	CHASSIS ASSY-LH UOC:HDX,HDY	1
75	PAFZZ	96906	MS51021-132	SETSCREW UOC:HDX,HDY	1
76	PAFZZ	80063	A3041652	SPACER, PLATEN, LH UOC:HDX,HDY	1
77	PAFZZ	96906	MS51957-53	SCREW,MACHINE UOC:HDX,HDY	1
78	PAFZZ	80063	A3042281	STUD,PULLEY UOC:HDX,HDY	1
79	PAFZZ	80063	SM-B-765832	SPROCKET WHEEL UOC:HDX,HDY	1
80	PAFZZ	96906	MS16633-4018	RING,RETAINING UOC:HDX,HDY	5
81	XBFFF	80063	A3041450	PAPER TROUGH ASSY FOR PARTS BREAKDOWN SEE FIGURE 14 UOC:HDX,HDY	1
82	PAHZZ	96906	MS24693-C3	SCREW,MACHINE UOC:HDX,HDY	7
83	PAFZZ	80205	NAS620C02	WASHER, FLAT UOC:HDX,HDY	2
84	PAFZZ	80063	A3042232	STRAP,SHIELD STRIP UOC:HDX,HDY	1
85	PAFZZ	80063	A3042234	SHIELD STRIP UOC:HDX,HDY	1
86	PAFZZ	96906	MS51959-3	SCREW,MACHINE UOC:HDX,HDY	3
87	PAHZZ	80063	A3041720	COVER ASY,DRIVE BD UOC:HDX,HDY	1
88	PAFHH	80063	A3041438	CIRCUIT CARD ASSEMB FOR PARTS BREAKDOWN SEE FIGURE 15 UOC:HDX,HDY	1
89	XBFZZ	80063	A3041503	PLATE,BASE,PRINTER UOC:HDX,HDY	1
90	XBHZZ	80063	A3041725	SHIELD,BOTTOM UOC:HDX,HDY	1
91	PAFZZ	96906	MS51957-19	SCREW,MACHINE UOC:HDX,HDY	4
92	PAFZZ	80063	A3041723	BRACKET ASSEMBLY,CO UOC:HDX,HDY	1
93	PAFZZ	96906	MS21044C04	NUT, SELF-LOCKING,HE UOC:HDX,HDY	4
94	XBHZZ	80063	A3041717	SHIELD, TOP DRIVE BAD UOC:HDX,HDY	1
95	PAFZZ	96906	MS16995-9	SCREW,CAP, SOCKET HE UOC:HDX,HDY	5

## SECTION II

TM11-5815-602-24P

(1) ITEM NO	(2) SMR CODE	(3) CAGEC	(4) PART NUMBER	(5) DESCRIPTION AND USABLE ON CODES(UOC)	(6) QTY
96	XBFZZ	80063	A3041718	BRKT ASSY,HEAT SINK UOC:HDX,HDY	1
97	PAHZZ	96906	MS27217-1	SWITCH, SENSITIVE UOC:HDX,HDY	1
98	PAHZZ	96906	MS77068-3	TERMINAL, LUG UOC:HDX,HDY	1
99	XBHZZ	80063	A3042199-7	STRAP, TIEDOWN, IDENT UOC:HDX,HDY	1
100	PAHZZ	96906	MS51957-4	SCREW, MACHINE UOC:HDX,HDY	5
101	PAHZZ	81349	M85049/48-3-3	SHIELD, ELECTRICAL C UOC:HDX,HDY	1
102	XBHZZ	80063	SM-B-764784	RETAINER, CONN, SL LK UOC:HDX,HDY	1
103	PAHZZ	81349	M85049/48-3-4	SHIELD, ELECTRICAL C UOC:HDX,HDY	1
104	PAHZZ	81349	M24308/4-4	CONNECTOR, RECEPTACL UOC:HDX,HDY	1
105	XBHZZ	80063	SM-C-915953	RETAINER, CONNECTOR UOC:HDX,HDY	1
106	PAHZZ	81349	M24308/4-3	CONNECTOR, RECEPTACL UOC:HDX,HDY	1
107	PAHZZ	81349	M21097/13-04	CONNECTOR, RECEPTACL UOC:HDX,HDY	1
108	PAHZZ	81349	M21097-16-03	CONTACT, ELECTRICAL UOC:HDX,HDY	55
109	PAHZZ	81349	M21097/13-02	CONNECTOR, RECEPTACL UOC:HDX,HDY	1
110	PAHZZ	80063	SM-C-765375	CONNECTOR, RECEPTACL UOC:HDX,HDY	1
111	PAHZZ	80063	A3041448	COUPLER, OPTOELECTRO UOC:HDX,HDY	1
112	PAHZZ	80063	SM-C-915796	PRINTED WIRING BOAR UOC:HDX,HDY	1
113	PAHZZ	00779	1-87631-9	CONNECTOR BODY, PLUG UOC:HDX,HDY	1
114	PAHZZ	00779	87046-2	CONTACT, ELECTRICAL UOC:HDX,HDY	20
115	PAHZZ	96906	MS25036-148	TERMINAL, LUG UOC:HDX,HDY	2
116	PAHZZ	96906	MS25036-103	TERMINAL, LUG UOC:HDX,HDY	4
117	PAHZZ	96906	MS25036-102	TERMINAL, LUG UOC:HDX,HDY	1
118	XBFFF	80063	A3041605	PRINthead/SHIELD UOC:HDX,HDY	1
119	XBFZZ	80063	A3041393	COVER, PRINthead UOC:HDX,HDY	1
120	PAFZZ	80063	A3041794	TELETYPEWRITER SUBA UOC:HDX,HDY	1
121	XBFZZ	80063	A3041491	SHIELD, PRINthead UOC:HDX,HDY	1

## SECTION II

TM11-5815-602-24P

(1) ITEM NO	(2) SMR CODE	(3) CAGEC	(4) PART NUMBER	(5) DESCRIPTION AND USABLE ON CODES(UOC)	(6) QTY
122	PAFZZ	96906	MS51021-101	SETSCREW UOC:HDX,HDY	2
123	XDFZZ	80063	A3042308	KNOB UOC:HDX,HDY	1
124	PAFZZ	80063	A3042307	SCREW,CAP,SOCKET HE UOC:HDX,HDY	1
125	PAFZZ	96906	MS21295-33	SCREW,SELF-LOCKING UOC:HDX,HDY	2
126	PAFZZ	96906	MS16633-4012	RING,RETAINING UOC:HDX,HDY	2
127	PAFZZ	80205	NAS620C5L	WASHER,FLAT UOC:HDX,HDY	2
128	PAFZZ	96906	MS24585C42	SPRING,HELICAL,COMP UOC:HDX,HDY	2
129	XBFZZ	80063	A3041813	BRACKET,ADJUSTER UOC:HDX,HDY	1
130	XBFZZ	80063	A3041814	ADJUSTER,PRINTHEAD UOC:HDX,HDY	2
131	PAFZZ	96906	MS24693C4	SCREW,MACHINE UOC:HDX,HDY	2
132	PAFZZ	80063	A3042237	BUSHING,SLEEVE UOC:HDX,HDY	2
133	PAFZZ	80063	A3042238	SPRING,FLAT UOC:HDX,HDY	1
134	PAFZZ	80063	A3041815	SETSCREW UOC:HDX,HDY	1
135	PAFZZ	80063	A3041811	STOP BAR UOC:HDX,HDY	1
136	PAFZZ	96906	MS16995-4	SCREW,CAP,SOCKET HE UOC:HDX,HDY	2
137	PAFZZ	80205	NAS620C2	WASHER,FLAT UOC:HDX,HDY	2
138	PAFZZ	80063	A3041480	BAR,LOCKING,TELETYP UOC:HDX,HDY	2
139	PAFZZ	96906	MS15795-804	WASHER,FLAT UOC:HDX,HDY	5
140	PAFZZ	80063	A3041816	STOP BLOCK UOC:HDX,HDY	2
141	PAFZZ	96906	MS51021-115	SETSCREW UOC:HDX,HDY	1
142	PAFZZ	80063	A3041490	SPACER,SLEEVE UOC:HDX,HDY	2
143	PAFZZ	80063	A3041486	SPROCKET WHEEL UOC:HDX,HDY	1
144	PAFZZ	96906	MS16555-652	PIN,STRAIGHT,HEADLE UOC:HDX,HDY	1
145	PAFZZ	96906	MS16995-28	SCREW,CAP,SOCKET HE UOC:HDX,HDY	5
146	PAFZZ	80063	A3041473	GUIDE RAIL ASSEMBLY UOC:HDX,HDY	1
147	PAFZZ	80063	A3041759	FELT,MECHANICAL,PRE UOC:HDX,HDY	4

## SECTION II

TM11-5815-602-24P

(1) ITEM NO	(2) SMR CODE	(3) CAGEC	(4) PART NUMBER	(5) DESCRIPTION AND USABLE ON CODES(UOC)	(6) QTY
148	PAFZZ	96906	MS19060-312	BALL,BEARING UOC:HDX,HDY	42
149	PAFZZ	80063	A3041494	TELETYPEWRITER SUBA UOC:HDX,HDY	1
150	PAFZZ	80063	A3041471	BRACKET ASSEMBLY,HE UOC:HDX,HDY	1
151	PAFZZ	80063	A3041492	ARM,SWITCH ACTUATOR UOC:HDX,HDY	1
152	PAFZZ	80063	SM-B-765574	CLAMP UOC:HDX,HDY	1
153	PAFZZ	80063	A3042313	SPRING,FLAT UOC:HDX,HDY	1
154	PAFZZ	80063	SM-C-915907	LEVER,MANUAL CONTRA UOC:HDX,HDY	1
155	PAFZZ	80063	SM-B-765367	STUD UOC:HDX,HDY	1
156	PAFZZ	80063	A3041654	BRACKET,ACTUATOR AS UOC:HDX,HDY	1
157	PAFZZ	8063	A3041531	SPROCKET WHEEL UOC:HDX,HDY	2
158	PAFZZ	96906	MS51021-111	SETSCREW UOC:HDX,HDY	1
159	PAFZZ	80063	SM-B-764983	SPROCKET WHEEL UOC:HDX,HDY	1
160	PAFZZ	80063	A3041784	PLATEN,PRINTER UOC:HDX,HDY	1
161	XDFZZ	80063	A3041411	ROLLER ASSEMBLY,PLA UOC:HDX,HDY	1
162	PAFZZ	80063	A3041416	SPROCKET WHEEL UOC:HDX,HDY	1
163	PAFZZ	96906	MS3215-4012	RING,RETAINING UOC:HDX,HDY	3
164	XBFZZ	80063	A3041572	BRKT,PAPER ROLL-RH UOC:HDX,HDY	1
165	XBFZZ	80063	A3041571	SHAFT,PAPER ROLLER UOC:HDX,HDY	1
166	XBFZZ	80063	A3041573	BRKT,PAPER ROLL-LH UOC:HDX,HDY	1
167	PAFZZ	80063	A3041575	CLIP,SPRING TENSION UOC:HDX,HDY	2
168	PAFZZ	80063	A3041574	HOLDER,ROLLER UOC:HDX,HDY	2
169	PAFZZ	80063	SM-B-765892	TELETYPEWRITER SUBA UOC:HDX,HDY	1
170	PAFZZ	96906	MS3215-4021	RING,RETAINING UOC:HDX,HDY	3
171	XBFZZ	80063	A3041563	LEVER ASSEMBLY-RH UOC:HDX,HDY	1
172	XBFZZ	80063	A3041565	SHAFT ASSY,PR ROLL UOC:HDX,HDY	1
173	XBFZZ	80063	A3041561	LEVER ASSEMBLY-LH UOC:HDX,HDY	1

## SECTION II

TM11-5815-602-24P

(1) ITEM NO	(2) SMR CODE	(3) CAGEC	(4) PART NUMBER	(5) DESCRIPTION AND USABLE ON CODES(UOC)	(6) QTY
174	PAFZZ	80063	SM-B-766234	TELETYPEWRITER SUBA UOC:HDX,HDY	1
175	PAFZZ	80063	SM-B-764656	HOLDER,ROLLER UOC:HDX,HDY	6
176	PAFZZ	96906	MS51957-29	SCREW,MACHINE UOC:HDX,HDY	6
177	XBFZZ	80063	A3041519	RETAINER ASSY,CAP UOC:HDX,HDY	3
178	PAFZZ	80063	A3041384	CAPACITOR,FIXED,ELE UOC:HDX,HDY	2
179	XBFZZ	80063	A3041663	INSULATOR,TERMINAL UOC:HDX,HDY	2
180	PAFZZ	80063	A3041662	TERMINAL,CAPACITOR UOC:HDX,HDY	4
181	PAFZZ	96906	MS51958-59	SCREW,MACHINE UOC:HDX,HDY	4
182	PAFZZ	96906	MS35333-73	WASHER,LOCK UOC:HDX,HDY	4
183	XAFZZ	80063	A3041514	PAD,CUSHIONING UOC:HDX,HDY	1
184	XBFZZ	80063	A3041511	BASE ASSY,CAP MUG UOC:HDX,HDY	1
185	XBFZZ	80063	A3041515	BRACKET,CAP MTG UOC:HDX,HDY	1
186	PAFZZ	80063	SM-A-964440	REACTOR UOC:HDX,HDY	1

END OF FIGURE

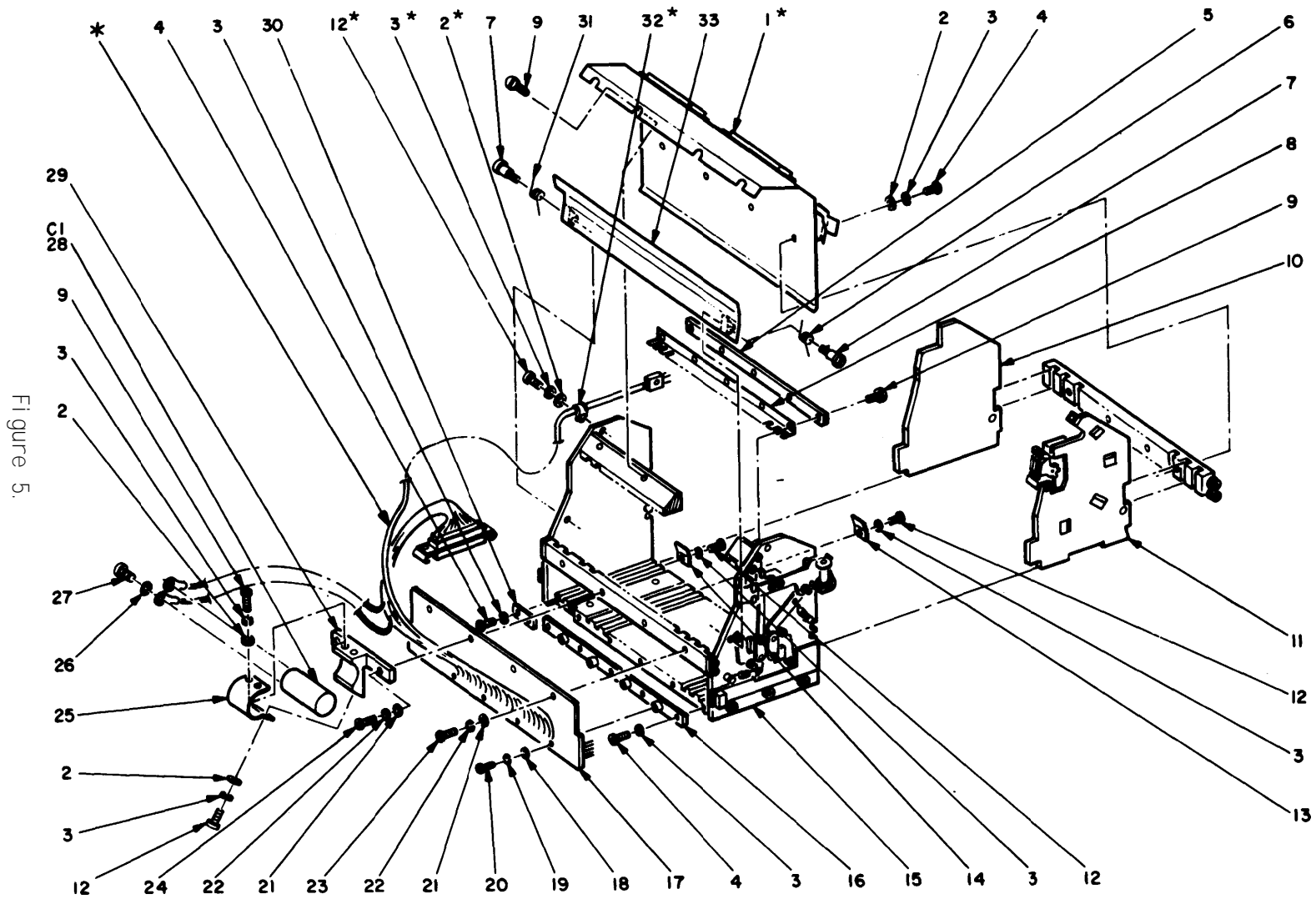
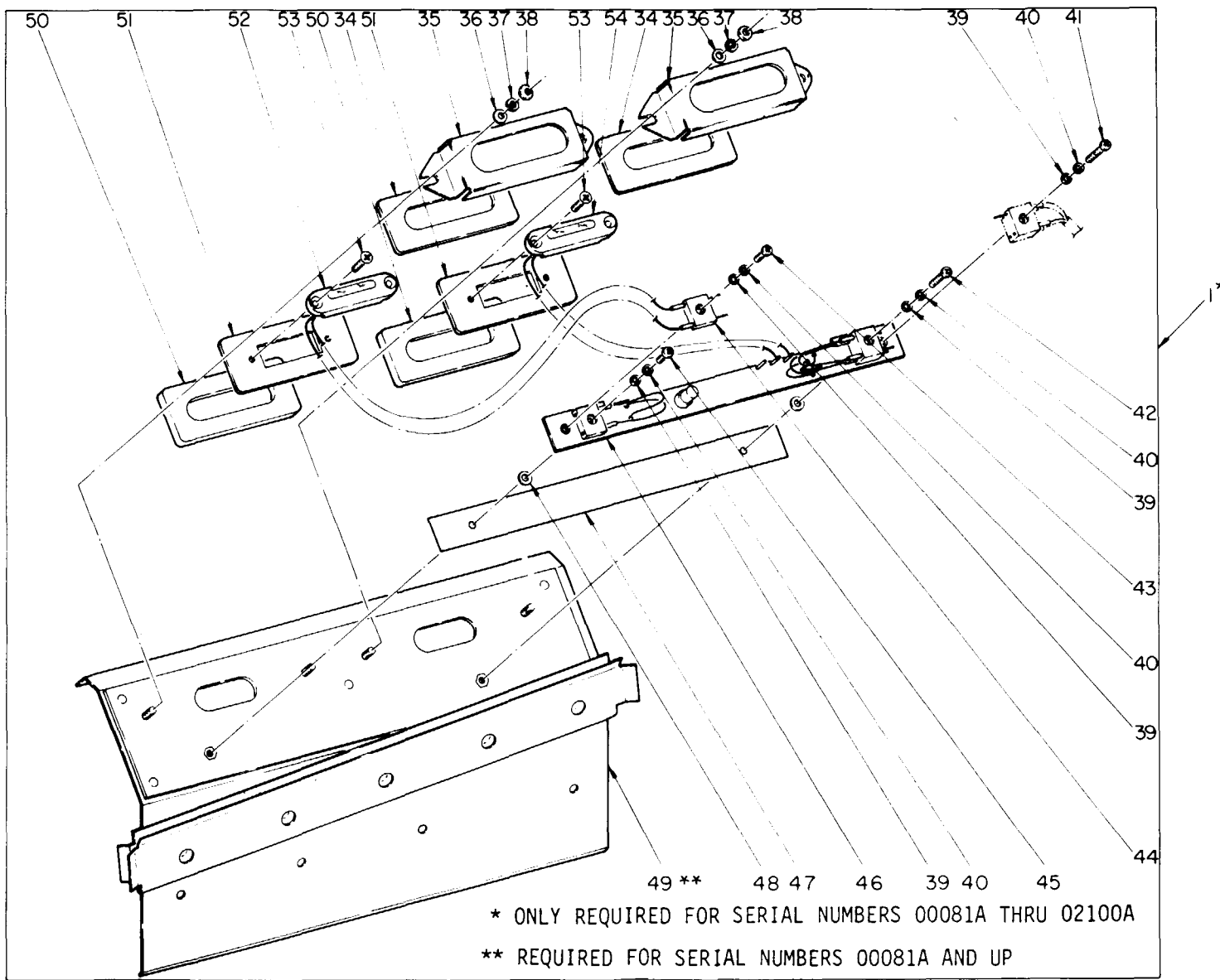

Figure 5.

\* ONLY REQUIRED FOR SERIAL NUMBERS 00081A THRU 02100A

EL3TG019

Figure 5. Printer Mechanism Assembly (3A1A5A1) (Sheet 1 of 3).



TM 11-5815-602-24P

EL3TG020

Figure 5. Printer Mechanism Assembly (3A1A5A1) (Sheet 2 of 3).



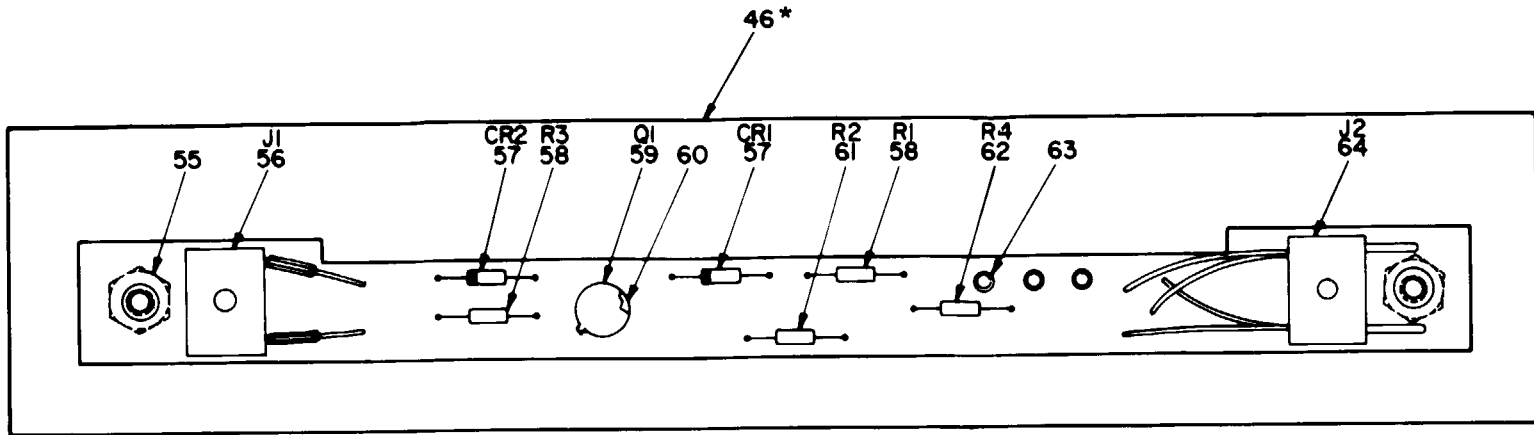

\* ONLY REQUIRED FOR SERIAL NUMBERS 00081A THRU 02100A

EL3TG021

Figure 5. Printer Mechanism Assembly (3A1A5A1) (Sheet 3 of 3).

## SECTION II

TM11-5815-602-24P

(1) ITEM NO	(2) SMR CODE	(3) CAGEC	(4) PART NUMBER	(5) DESCRIPTION AND USABLE ON CODES(UOC)	(6) QTY
GROUP 010501 PRINTER MECHANISM ASSEMBLY (3A1A5A1)					
FIGURE 5					
1	XBFFF	80063	SM-C-766174	COVER ASSEMBLY FOR PARTS BREAKDOWN SEE FIGURE 5 SHEET 2 UOC:DFX	1
2	PAFZZ	96906	MS15795-803	WASHER,FLAT UOC:DFX	8
3	PAFZZ	96906	MS35338-135	WASHER,LOCK UOC:DFX	26
4	PAFZZ	96906	MS51957-14	SCREW,MACHINE UOC:DFX	11
5	XBFZZ	80063	SM-B-764570	PLATE RETAINING UOC:DFX	1
6	XBFZZ	80063	SM-B-765118	SPRING UOC:DFX	1
7	XBFZZ	80063	SM-B-765370	SCREW,SHOULDER UOC:DFX	2
8	XBFZZ	80063	SM-C-764834	SPRING FLAT UOC:DFX	1
9	XBFZZ	80063	SM-D-766931-9	SCREW,SLTD,HEX HD UOC:DFX	11
10	PAFHH	80063	SM-D-766604	CIRCUIT CARD ASSEMB FOR PARTS BREAKDOWN SEE FIGURE 7 UOC:DFX	2
11	PAFHH	80063	SM-D-766342	TELETYPEWRITER SUBA FOR PARTS BREAKDOWN SEE FIGURE 8 UOC:DFX	20
12	PAFZZ	96906	MS51957-19	SCREW,MACHINE UOC:DFX	13
13	XBFZZ	80063	SM-B-764544	CLAMP UOC:DFX	10
14	XBFZZ	80063	SM-B-764543	CLAMP UOC:DFX	1
15	XBHHH	80063	SM-D-766268	RIBBON LIFT MECH FOR PARTS BREAKDOWN SEE FIGURE 6 UOC:DFX	1
16	XBFZZ	80063	SM-B-765555	PLATE ASSEMBLY UOC:DFX	1
17	PAFZZ	80063	SM-D-915698	CABLE ASSEMBLY,SPEC UOC:DFX	1
18	PAFZZ	80205	NAS620C2	WASHER,FLAT UOC:DFX	4
19	PAFZZ	96906	MS35338-134	WASHER,LOCK UOC:DFX	4
20	PAFZZ	96906	MS51957-6	SCREW,MACHINE UOC:DFX	4
21	PAFZZ	96906	MS15795-805	WASHER,FLAT UOC:DFX	4
22	PAFZZ	96906	MS35338-136	WASHER,LOCK	4

## SECTION II

TM11-5815-602-24P

(1) ITEM NO	(2) SMR CODE	(3) CAGEC	(4) PART NUMBER	(5) DESCRIPTION AND USABLE ON CODES(UOC)	(6) QTY
23	PAFZZ	96906	MS51957-30	UOC:DFX SCREW,MACHINE	2
24	PAFZZ	96906	MS51957-32	UOC:DFX SCREW,MACHINE	2
25	XBFZZ	80063	SM-C-915802	UOC:DFX CLAMP,CAPACITOR	1
26	PAFZZ	96906	MS35333-73	UOC:DFX WASHER,LOCK	2
27	PAFZZ	96906	MS51958-60	UOC:DFX SCREW,MACHINE	2
28	PAFZZ	81349	PL39018/04-2087M	UOC:DFX CAPACITOR,FIXED,ELE	1
29	XBFZZ	80063	SM-C-915700	UOC:DFX BRACKET,CAPACITOR	1
30	XBFZZ	80063	SM-B-764571	UOC:DFX PLATE STOP	1
31	XBFZZ	80063	SM-B-765133	UOC:DFX SPRING	1
32	PAFZZ	80205	NAS1397R2B	UOC:DFX CLAMP,LOOP	1
33	XBFZZ	80063	SM-C-765922	UOC:DFX GUIDE,ASSEMBLY	1
34	XBFZZ	80063	SM-B-764526	UOC:DFX PAD	2
35	XBFZZ	80063	SM-B-764664	UOC:DFX COVER	2
36	PAFZZ	96906	MS15795-803	UOC:DFX WASHER,FLAT	4
37	PAFZZ	96906	NS35338-135	UOC:DFX WASHER,LOCK	4
38	PAFZZ	96906	MS35649-244	UOC:DFX NUT,PLAIN,HEXAGON	4
39	PAFZZ	80205	NAS620C2	UOC:DFX WASHER,FLAT	4
40	PAFZZ	96906	MS35338-134	UOC:DFX WASHER,LOCK	4
41	PAFZZ	96906	MS51957-5	UOC:DFX SCREW,MACHINE	1
42	PAFZZ	96906	MS51957-7	UOC:DFX SCREW,MACHINE	1
43	PAFZZ	96906	MS51957-3	UOC:DFX SCREW,MACHINE	1
44	XAFZZ	80063	SM-B-765642	UOC:DFX CONNECTOR	1
45	PAFZZ	96906	MS51959-4	UOC:DFX SCREW,MACHINE	1
46	XBHHH	80063	SM-D-766746	UOC:DFX BOARD PW FOR PARTS BREAKDOWN SEE FIGURE 5 SHEET 3	1
47	XBFZZ	80063	SM-B-764522	UOC:DFX INSULATOR	1

## SECTION II

TM11-5815-602-24P

(1) ITEM NO	(2) SMR CODE	(3) CAGEC	(4) PART NUMBER	(5) DESCRIPTION AND USABLE ON CODES(UOC)	(6) QTY
48	XBFZZ	80063	SM-B-764658	SPACER UOC:DFX	2
49	XBFZZ	80063	SM-C-765988	PLATE COVER UOC:DFX	1
50	XBFZZ	80063	SM-B-764597	PAD UOC:DFX	2
51	XBFZZ	80063	SM-B-764663	NUT PLATE UOC:DFX	2
52	PAFZZ	96906	MS90386-10	METER;TIME TOTALIZI UOC:DFX	1
53	PAFZZ	80063	SM-B-765253	PACKING,PREFORMED UOC:DFX	4
54	PAFZZ	80063	SM-B-765482	METER,TIME TOTALIZI UOC:DFX	1
55	XBHZZ	80063	SM-B-765580	NUT,PEM UOC:DFX	2
56	XBHZZ	80063	SM-C-765466	CONNECTOR, FEMALE UOC:DFX	1
57	PAHZZ	81349	JAN1N4148-1	SEMICONDUCTOR DEVICE UOC:DFX	2
58	PAHZZ	81349	RCR05G103JS	RESISTOR,FIXED,COMP UOC:DFX	2
59	PAHZZ	81349	JAN2N2222A	TRANSISTOR UOC:DFX	1
60	PAHZZ	07047	10304	INSULATOR,DISK UOC:DFX	1
61	PAHZZ	81349	RCR05G472JS	RESISTOR,FIXED,COMP UOC:DFX	1
62	PAHZZ	81349	RCR05G270JS	RESISTOR,FIXED,COMP UOC:DFX	1
63	XBHZZ	80063	SM-B-765910	TERMINAL UOC:DFX	3
64	XBHZZ	80063	SM-C-765321	CONNECTOR,MALE UOC:DFX	1

END OF FIGURE

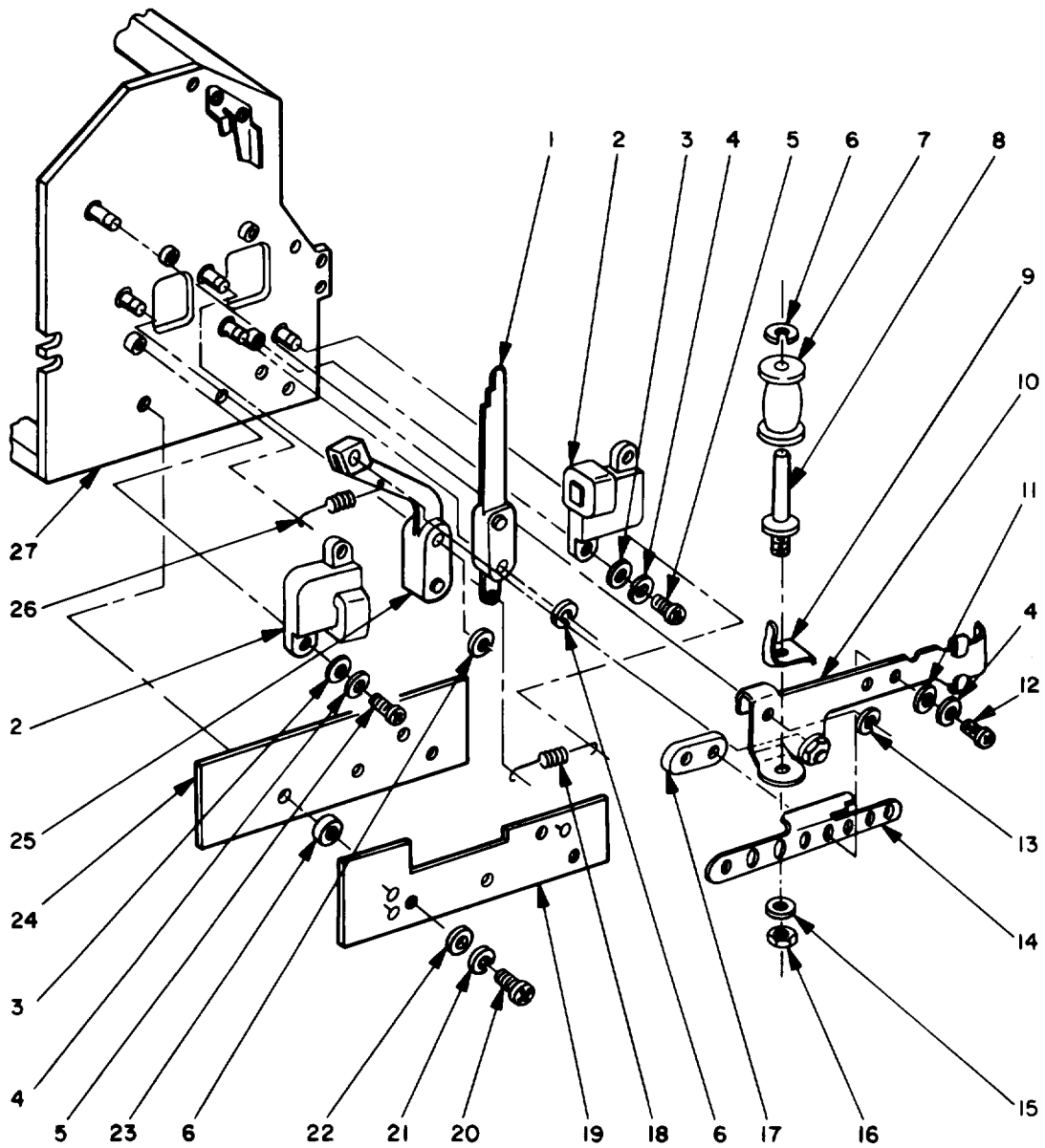

EL3TG022

Figure 6. Mechanism, Ribbon Lift (3A1A5A1A1) (Sheet 1 of 4).

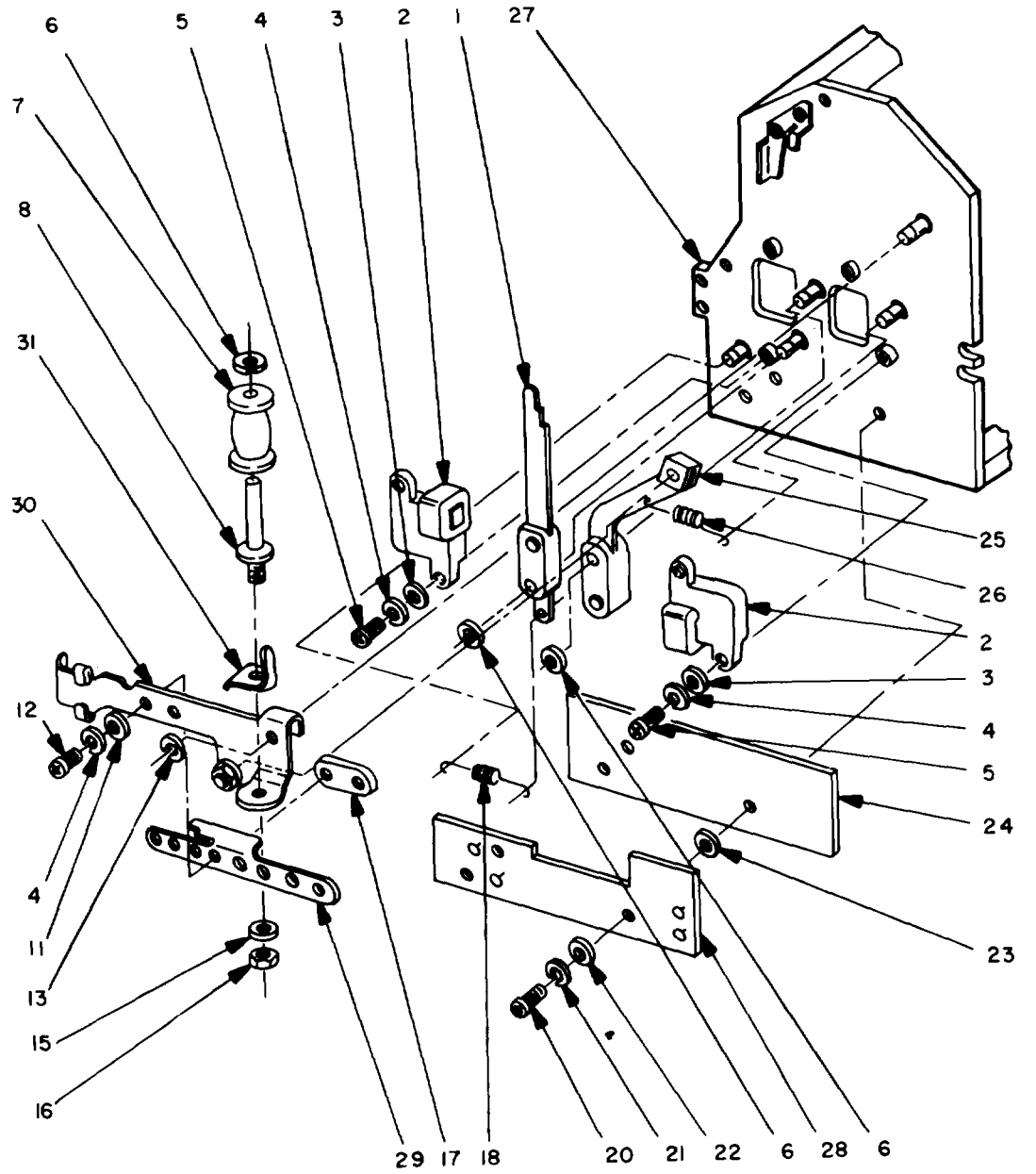

EL3TG023

Figure 6. Mechanism, Ribbon Lift (3A1A5A1A1) (Sheet 2 of 4).

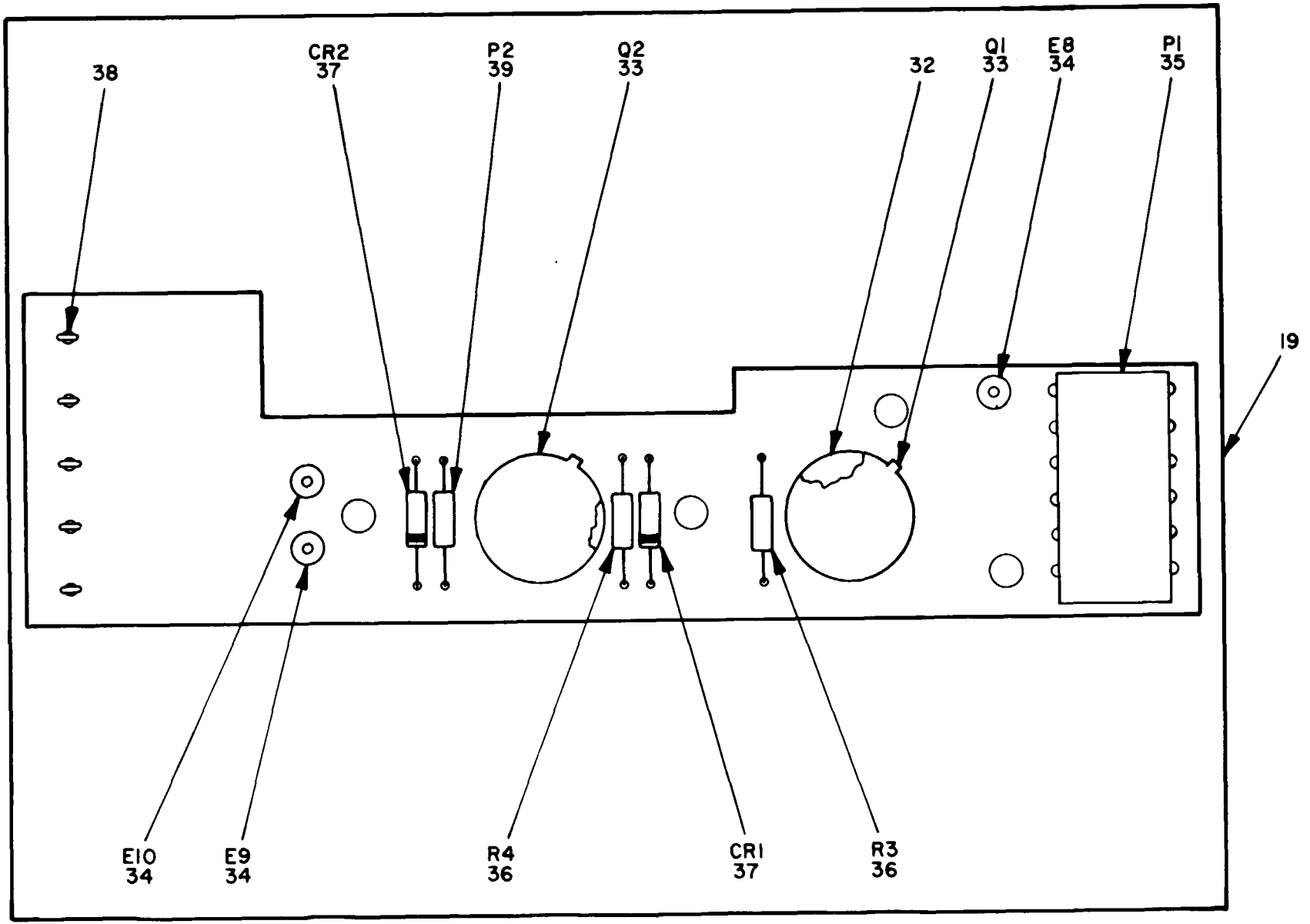

TM 11-5815-602-24P

EL3TG024

Figure 6. Mechanism, Ribbon Lift (3A1A5A1A1) (Sheet 3 of 4).

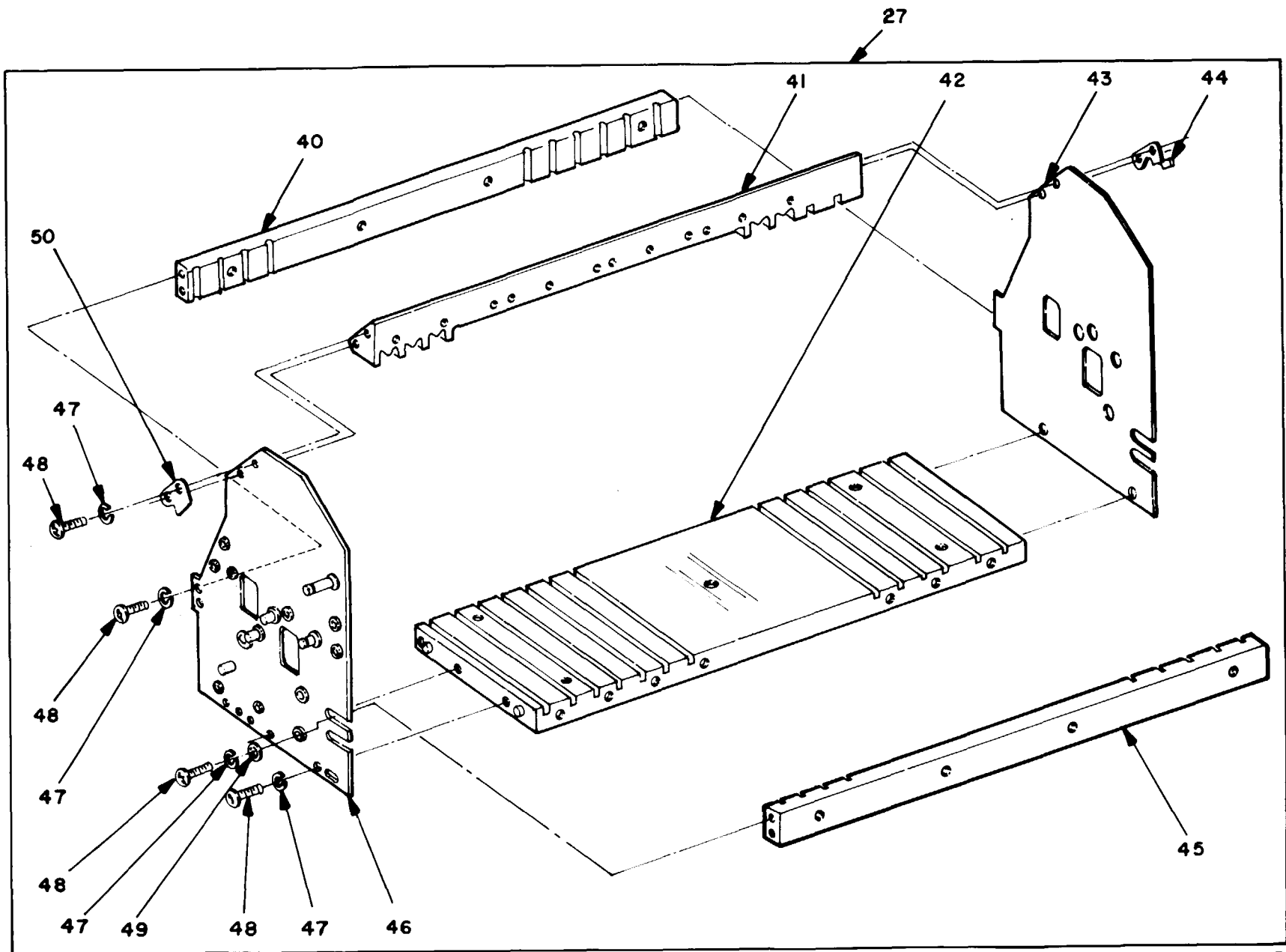

EL3TG025

Figure 6. Mechanism, Ribbon Lift (3A1A5A1A1) (Sheet 4 of 4).



## SECTION II

TM11-5815-602-24P

(1) ITEM NO	(2) SMR CODE	(3) CAGEC	(4) PART NUMBER	(5) DESCRIPTION AND USABLE ON CODES(UOC)	(6) QTY
GROUP 01050101 MECHANISM, RIBBON LIFT (3A1A5A1A1)					
FIGURE 6					
1	PAFZZ	80063	SM-C-915814	ARMATURE, RELAY UOC:DFX	2
2	PAFZZ	80063	SM-B-766092	ELECTROMAGNET UOC:DFX	4
3	XBFZZ	80063	SM-B-764568	SPACER UOC:DFX	8
4	PAFZZ	96906	MS35338-135	WASHER, LOCK UOC:DFX	12
5	PAFZZ	96906	MS51957-14	SCREW, MACHINE UOC:DFX	8
6	PAFZZ	96906	MS16633-4009	RING, RETAINING UOC:DFX	6
7	PAFZZ	80063	SM-C-915800	ROLLER, LINEAR-ROTAR UOC:DFX	2
8	XBFZZ	80063	SM-C-915799	STUD, RIBBON ROLLER UOC:DFX	2
9	XBFZZ	80063	SM-B-764592	GUIDE, RIBBON RH UOC:DFX	1
10	PAFZZ	80063	SM-C-915812	TELETYPEWRITER SUBA UOC:DFX	1
11	PAFZZ	96906	MS15795-803	WASHER, FLAT UOC:DFXC	4
12	PAFZZ	96906	MS51957-19	SCREW, MACHINE UOC:DFX	4
13	PAFZZ	96906	MS16633-4015	RING, RETAINING UOC:DFX	2
14	XBFZZ	80063	SM-C-764944-1	STOP UOC:DFX	1
15	PAFZZ	96906	MS35338-136	WASHER, LOCK UOC:DFX	2
16	PAFZZ	96906	MS35649-264	NUT, PLAIN, HEXAGON UOC:DFX	2
17	XBFZZ	80063	SM-B-765873	NUT PLATE UOC:DFX	2
18	XBFZZ	80063	SM-B-764935	SPRING UOC:DFX	2
19	PAHHH	80063	SM-D-766717	CIRCUIT CARD ASSEMB FOR PARTS BREAKDOWN SEE FIGURE 6 SHEET 3 UOC:DFX	1
20	PAFZZ	96906	MS51959-4	SCREW, MACHINE UOC:DFX	7
21	PAFZZ	96906	MS35338-134	WASHER, LOCK UOC:DFX	7
22	PAFZZ	80205	NAS620C2	WASHER, FLAT UOC:DFX	7
23	XBFZZ	80063	SM-B-764658	SPACER UOC:DFX	7

(1)	(2)	(3)	(4)	TM11-5815-602-24P (5)	(6)
ITEM NO	SMR CODE	CAGEC	PART NUMBER	DESCRIPTION AND USABLE ON CODES(UOC)	QTY
24	XBFZZ	80063	SM-B-764618	INSULATOR UOC:DFX	2
25	PAFZZ	80063	SM-C-915816	TELETYPEWRITER SUBA UOC:DFX	2
26	PAFZZ	80063	SM-B-764796	SPRING,HELICAL,EXTE UOC:DFX	2
27	XBFFF	80063	SM-D-766269	FRAME ASSEMBLY FOR PARTS BREAKDOWN SEE FIGURE 6 SHEET 4 UOC:DFX	1
28	PAFZZ	80063	SM-D-766725	CIRCUIT CARD ASSEMB UOC:DFX	1
29	XBFZZ	80063	SM-C-764944-2	STOP UOC:DFX	1
30	PAFZZ	80063	SM-C-915810	TELETYPEWRITER SUBA UOC:DFX	1
31	XBFZZ	80063	SM-B-916009	GUIDE,RIBBON LH UOC:DFX	1
32	XBHZZ	80063	SM-B-764588	INSULATOR UOC:DFX	2
33	PAHZZ	81349	JANTX2N6350	TRANSISTOR UOC:DFX	2
34	XBHZZ	80063	SM-B-765910	TERMINAL UOC:DFX	3
35	XBHZZ	80063	SM-C-766719	CONNECTOR UOC:DFX	1
36	PAHZZ	81349	RCR05G101JS	RESISTOR,FIXED,COMP UOC:DFX	2
37	PAHZZ	81349	JAN1N3611	SEMICONDUCTOR DEVICE UOC:DFX	2
38	XBHZZ	80063	SM-B-766923	COTTER PIN UOC:DFX	5
39	PAHZZ	81349	RCR05G103JS	RESISTOR,FIXED,COMP UOC:DFX	2
40	XAFZZ	80063	SM-B-765589	GUIDE ASHY UOC:DFX	1
41	XAFZZ	80063	SM-C-765987	GUIDE ASSY UOC:DFX	1
42	XAFZZ	80063	SM-B-765849	GUIDE ASSY HMR MDL UOC:DFX	1
43	XAFZZ	80063	SM-D-766265	PLATE,ASSY RH UOC:DFX	1
44	XBFZZ	80063	SM-C-916010	GUIDE, RH UOC:DFX	1
45	XBFZZ	80063	SM-B-765848	GUIDE ASSY HMR MDL UOC:DFX	1
46	XAFZZ	80063	SM-D-765986	PLATE,ASSY LH UOC:DFX	1
47	PAFZZ	96906	MS35338-135	WASHER, LOCK UOC:DFX	18
48	PAFZZ	80063	SM-D-766931-11	SCREW,MACHINE UOC:DFX	18
49	PAFZZ	96906	MS15795-803	WASHER, FLAT	4

## SECTION II

TM11-5815-602-24P

(1) ITEM NO	(2) SMR CODE	(3) CAGEC	(4) PART NUMBER	(5) DESCRIPTION AND USABLE ON CODES(UOC)	(6) QTY
50	XBFZZ	80063	SM-C-916011	UOC:DFX GUIDE LH UOC:DFX	1

END OF FIGURE

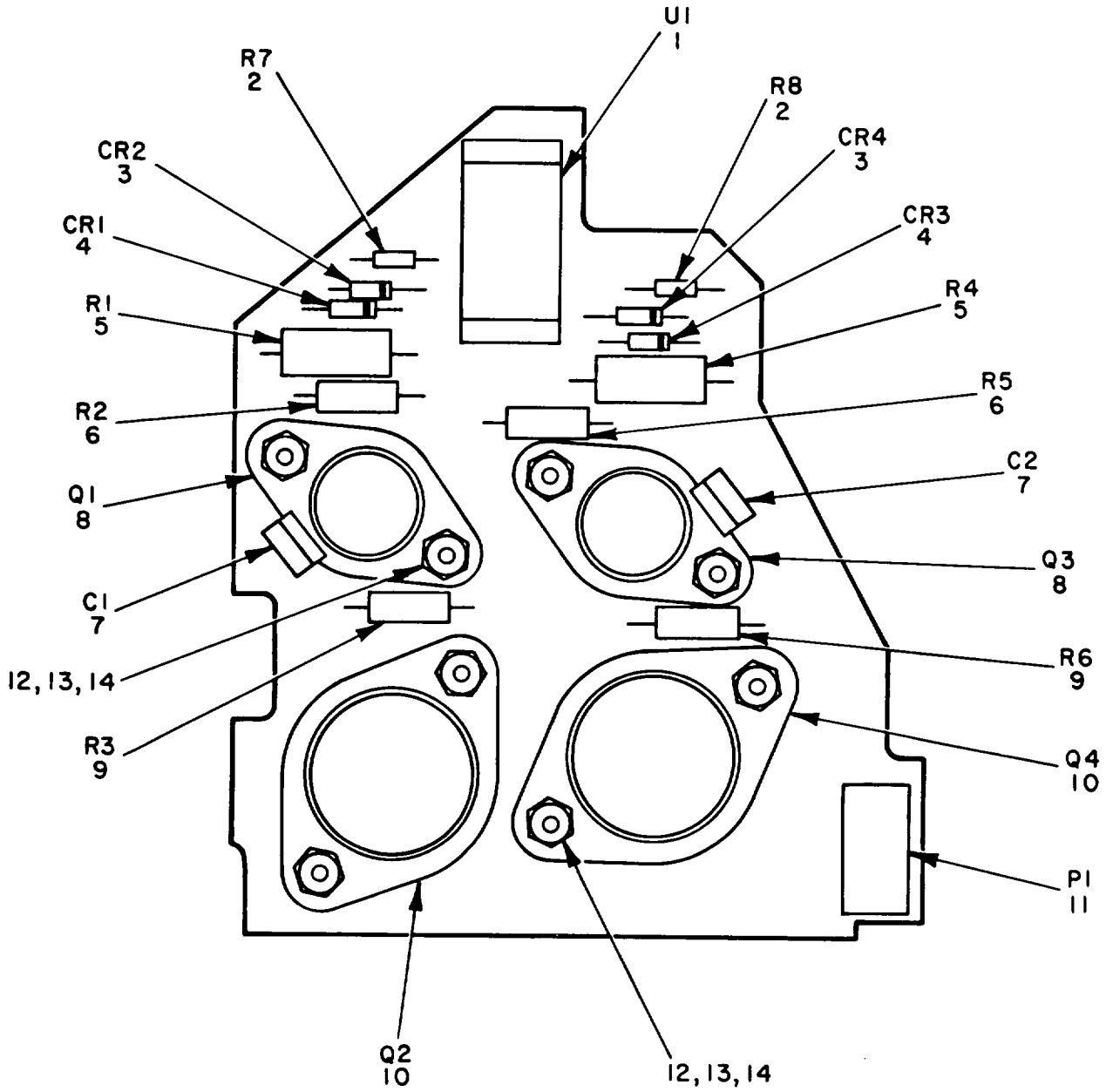

EL3TG026

Figure 7. Board Assembly, Printed Wiring, Print Driver (3A1A5A1A2-A3).

## SECTION II

TM11-5815-602-24P

(1) ITEM NO	(2) SMR CODE	(3) CAGEC	(4) PART NUMBER	(5) DESCRIPTION AND USABLE ON CODES(UOC)	(6) QTY
				GROUP 01050102 BOARD ASSEMBLY, PRINTED WIRING, PRINT DRIVER (3A1A5A1A2-A3)	
				FIGURE 7	
1	PAHZZ	80063	SM-C-766645	MICROCIRCUIT, LINEAR UOC: DFX	1
2	PAHZZ	81349	RCR07G3R9JS	RESISTOR, FIXED COMP UOC: DFX	2
3	PAHZZ	81349	JAN1N4479	SEMICONDUCTOR DEVICE UOC: DFX	2
4	PAHZZ	81349	JAN1N3611	SEMICONDUCTOR DEVICE UOC: DFX	2
5	PAHZZ	81349	RW69V431	RESISTOR, FIXED, WIRE UOC: DFX	2
6	PAHZZ	81349	RCR20G101JS	RESISTOR, FIXED, COMP UOC: DFX	2
7	PAHZZ	81349	M39014/02-1356	CAPACITOR, FIXED, CER UOC: DFX	2
8	PAHZZ	80063	SM-B-765530	TRANSISTOR UOC: DFX	2
9	PAHZZ	81349	RCR20G560JS	RESISTOR, FIXED COMP UOC: DFX	2
10	PAHZZ	80063	SM-B-916008	TRANSISTOR UOC: DFX	2
11	PAHZZ	80063	SM-C-764883	CONNECTOR, RECEPTACL UOC: DFX	1
12	XBHZZ	80063	SM-B-766921-1	NUT, HEX UOC: DFX	8
13	PAHZZ	96906	MS35335-58	WASHER, LOCK UOC: DFX	8
14	XBHZZ	80063	SM-B-764572	STUD UOC: DFX	4

END OF FIGURE

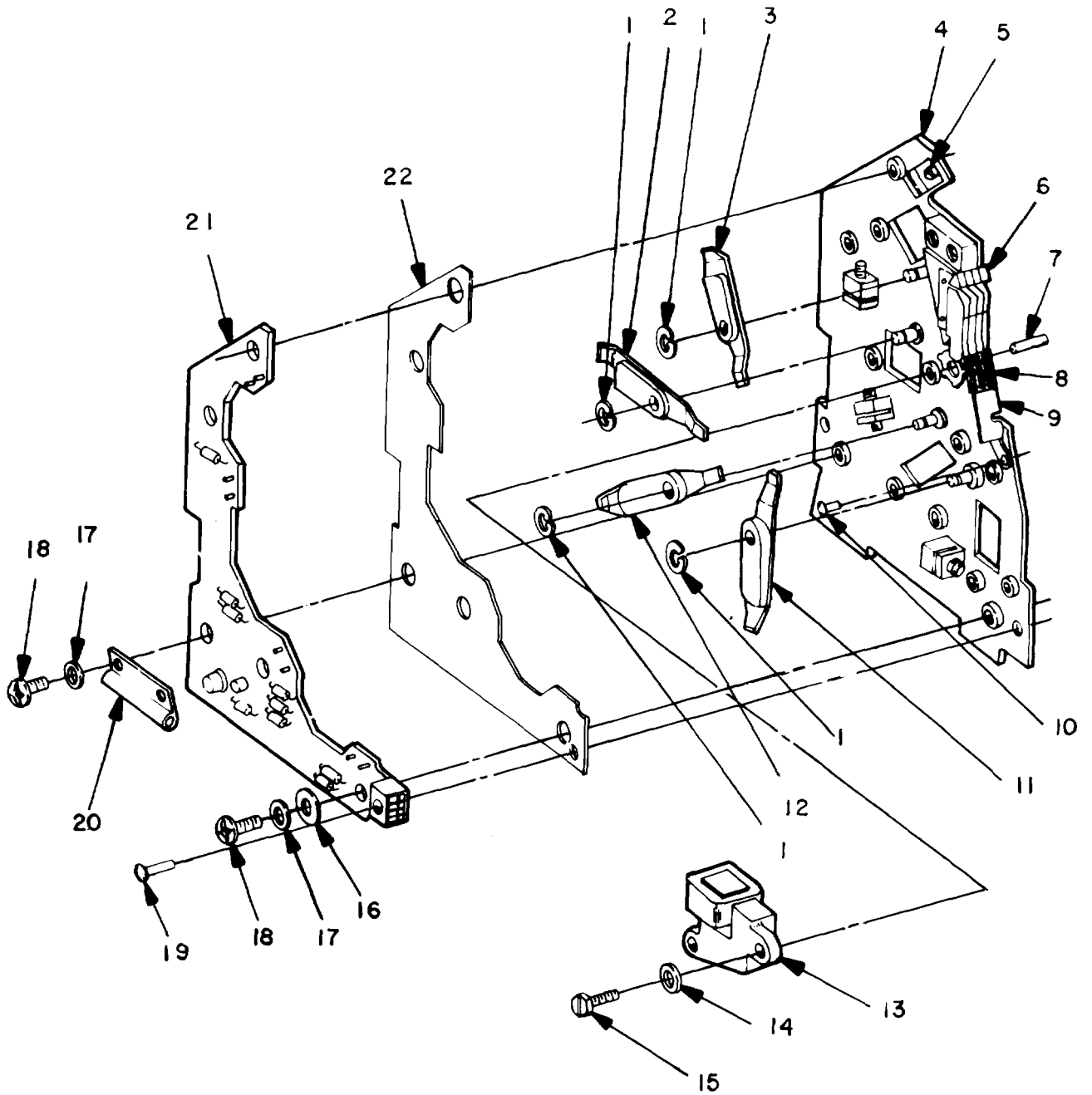

EL3TG027

Figure 8. Mechanism Assembly, Print Hammer (3A1A5A1A4-A23) (Sheet 1 of 2).

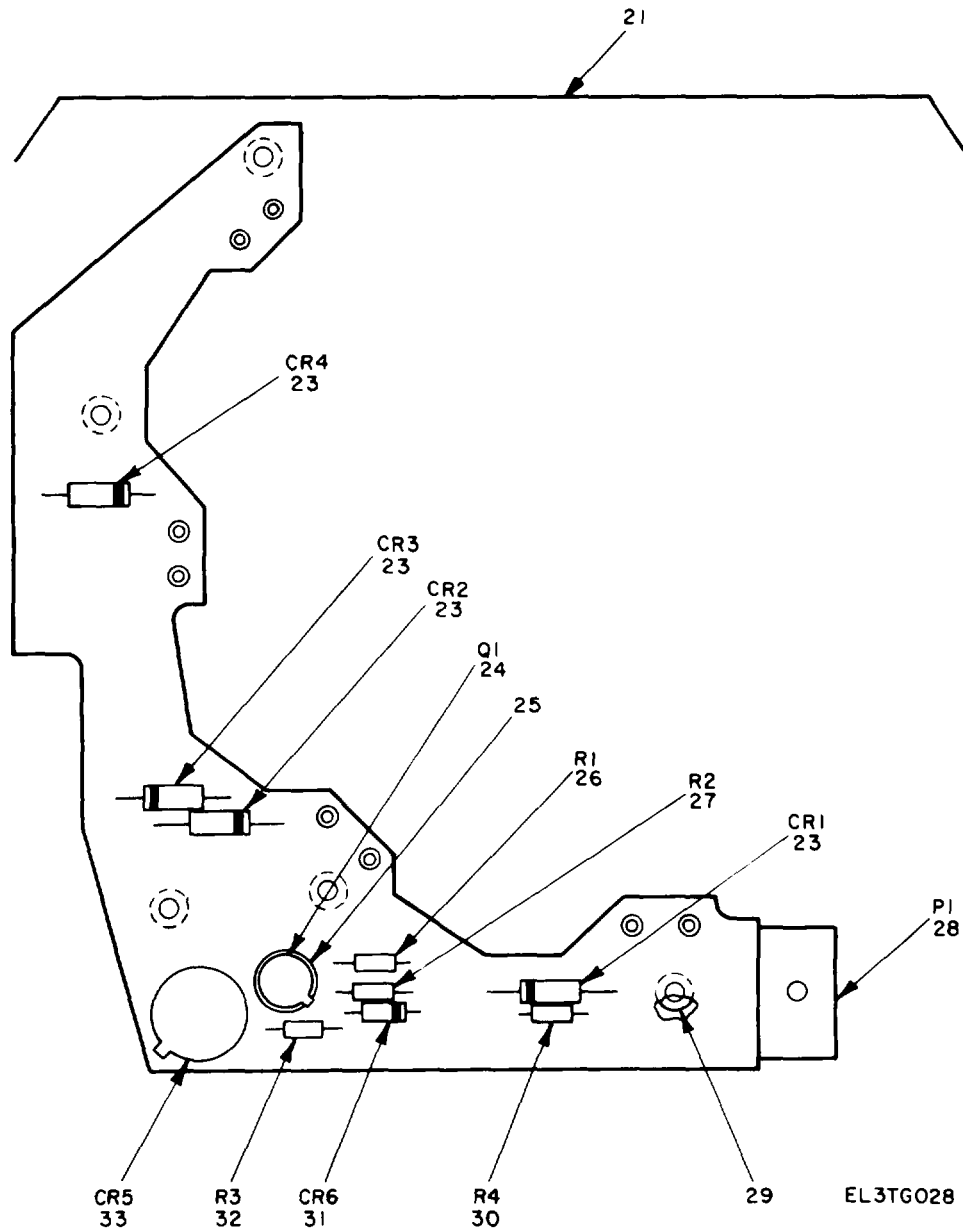

Figure 8. Mechanism Assembly, Print Hammer (3A1A5A1A4-A23) (Sheet 2 of 2).

## SECTION II

TM11-5815-602-24P

(1) ITEM NO	(2) SMR CODE	(3) CAGEC	(4) PART NUMBER	(5) DESCRIPTION AND USABLE ON CODES(UOC)	(6) QTY
GROUP 01050103 MECHANISM ASSEMBLY, PRINT HAMMER (3A1A5A1A4-A23)					
FIGURE 8					
1	PAHZZ	96906	MS16633-4009	RING,RETAINING UOC:DFX	4
2	PAHZZ	80063	SM-C-766056-3	ARMATURE,RELAY UOC:DFX	1
3	PAHZZ	80063	SM-C-766056-4	ARMATURE,RELAY UOC:DFX	1
4	XBHZZ	80063	SM-D-766168	PLATE-MOUNTING UOC:DFX	1
5	XBHZZ	80063	SM-B-916014	SET SCREW,OVAL PT UOC:DFX	4
6	PAHZZ	80063	SM-C-766148	LEVER,MANUAL CONTRO UOC:DFX	4
7	XBHZZ	80063	SM-B-765182	SHAFT UOC:DFX	1
8	PAHZZ	80063	SM-B-764795	SPRING,HELICAL,COMP UOC:DFX	4
9	XBHZZ	80063	SM-C-764828	GUIDE,SPRING UOC:DFX	1
10	PAHZZ	96906	MS16535-32	RIVET,TUBULAR UOC:DFX	2
11	PAHZZ	80063	SM-C-766056-1	TELETYPEWRITER SUBA UOC:DFX	1
12	PAHZZ	80063	SM-C-766056-2	TELETYPEWRITER SUBA UOC:DFX	1
13	PAHZZ	80063	SM-C-766094	ACTUATOR,ELECTRO-ME UOC:DFX	4
14	XBHZZ	80063	SM-B-764568	SPACER UOC:DFX	6
15	XBHZZ	80063	SM-D-766931-9	SCREW,SLTD,HEX HD UOC:DFX	8
16	XBHZZ	80063	SM-B-764523	INSULATOR UOC:DFX	3
17	PAHZZ	80205	NAS620C2	WASHER,FLAT UOC:DFX	5
18	PAHZZ	96906	MS51957-2	SCREW,MACHINE UOC:DFX	5
19	PAHZZ	96906	MS16535-38	RIVET,TUBULAR UOC:DFX	1
20	XBHZZ	80063	SM-B-764868	GUIDE UOC:DFX	1
21	XBHHH	80063	SM-D-766611	BOARD PR WRG FOR PARTS BREAKDOWN SEE FIGURE 8 SHEET 2 UOC:DFX	1
22	XBHZZ	80063	SM-D-764991	INSULATOR,PW BOARD UOC:DFX	1
23	PAHZZ	81349	JAN1N3611	SEMICONDUCTOR DEVICE	4



## SECTION II

TM11-5815-602-24P

(1) ITEM NO	(2) SMR CODE	(3) CAGEC	(4) PART NUMBER	(5) DESCRIPTION AND USABLE ON CODES(UOC)	(6) QTY
24	PAHZZ	81349	JAN2N3486A	UOC:DFX TRANSISTOR	1
25	PAHZZ	81349	M38527/01-036D	UOC:DFX MOUNTING PAD,ELECTR UOC:DFX	1
26	PAHZZ	81349	RCR07G561JS	RESISTOR, FIXED, COMP UOC:DFX	1
27	PAHZZ	16845	1000-409-16	RESISTOR, FIXED, FILM UOC:DFX	1
28	PAHZZ	80063	SM-C-765091	CONNECTOR, RECEPTACL UOC:DFX	1
29	XBHZZ	80063	SM-B-764524	SPACER UOC:DFX	5
30	PAHZZ	81349	RCR07G122JS	RESISTOR, FIXED, COMP UOC:DFX	1
31	PAHZZ	81349	JAN1N4148-1	SEMICONDUCTOR DEVICE UOC:DFX	1
32	PAHZZ	81349	RCR07G102JS	RESISTOR, FIXED COMP UOC:DFX	1
33	PAHZZ	80063	SM-D-764958	RECTIFIER, SEMICONDU UOC:DFX	1

END OF FIGURE

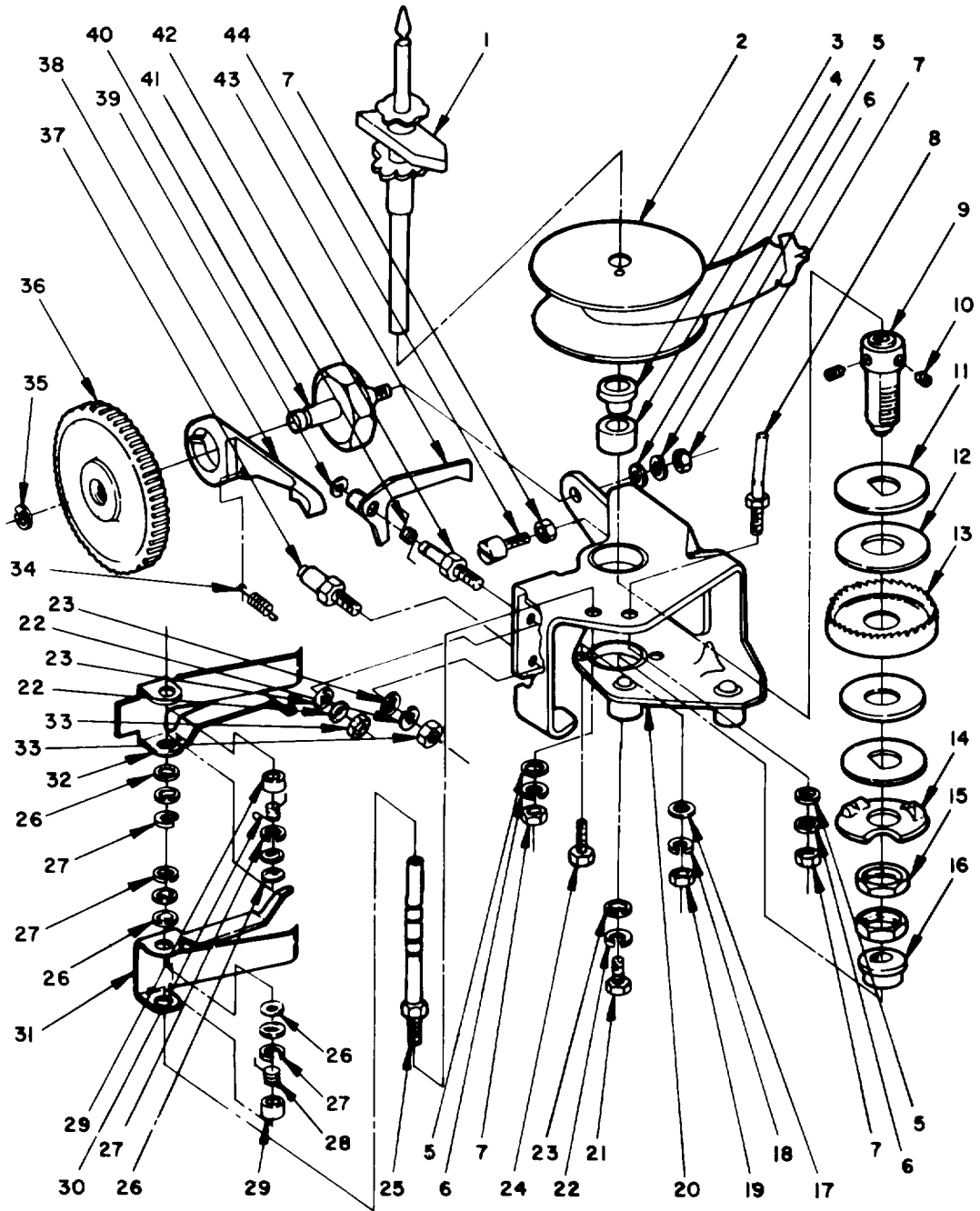

EL3TG029

Figure 9. Ribbon Mechanism Assembly (3A1A5A2).

## SECTION II

TM11-5815-602-24P

(1) ITEM NO	(2) SMR CODE	(3) CAGEC	(4) PART NUMBER	(5) DESCRIPTION AND USABLE ON CODES(UOC)	(6) QTY
GROUP 010502 RIBBON MECHANISM ASSEMBLY (3A1A5A2)					
FIGURE 9					
1	PAFZZ	80063	SM-C-766071	TELETYPEWRITER SUBA UOC:DFX	1
2	PAFZZ	80063	SM-C-766008	HOLDER,NUMBER TAPE UOC:DFX	1
3	PAFZZ	80063	SM-B-764995	WASHER, SHOULDERED UOC:DFX	1
4	XBFZZ	80063	SM-B-764962	BEARING, BALL UOC:DFX	1
5	PAFZZ	96906	MS15795-807	WASHER, FLAT UOC:DFX	3
6	PAFZZ	96906	MS35338-137	WASHER, LOCK UOC:DFX	3
7	PAFZZ	96906	MS35649-284	NUT, PLAIN, HEXAGON UOC:DFX	4
8	XBFZZ	80063	SM-B-765050	STUD RIBBON ROLLER UOC:DFX	1
9	PAFZZ	80063	SM-B-764994	TELETYPEWRITER SUBA UOC:DFX	1
10	PAFZZ	96906	MS51021-32	SETSCREW UOC:DFX	2
11	XBFZZ	80063	SM-B-765071	DISC CLUTCH UOC:DFX	2
12	PAFZZ	80063	SM-B-765070	DISK, RUPTURABLE UOC:DFX	2
13	PAFZZ	80063	SM-B-765049	RATCHET WHEEL UOC:DFX	1
14	XBFZZ	80063	SM-B-764982	WASHER SPRING UOC:DFX	1
15	PAFZZ	96906	MS25082-B20	NUT, PLAIN, HEXAGON UOC:DFX	2
16	PAFZZ	80063	SM-B-764953	BEARING, BALL, ANNULA UOC:DFX	1
17	PAFZZ	96906	MS15795-804	WASHER, FLAT UOC:DFX	2
18	PAFZZ	96906	RS35338-135	WASHER, LOCK UOC:DFX	2
19	PAFZZ	96906	MS35649-244	NUT, PLAIN, HEXAGON UOC:DFX	2
20	XBFZZ	80063	SM-D-766188	FRAME, RBN FEED ASHY UOC:DFX	1
21	XBFZZ	80063	SM-D-766931-21	SCREW, SLTD, HEX HA UOC:DFX	1
22	PAFZZ	96906	MS35338-136	WASHER, LOCK UOC:DFX	3
23	PAFZZ	96906	MS15795-805	WASHER, FLAT UOC:DFX	3
24	XBFZZ	80063	SM-D-766931-10	SCREW, SLTD, HEX HD	2

## SECTION II

TM11-5815-602-24P

(1) ITEM NO	(2) SMR CODE	(3) CAGEC	(4) PART NUMBER	(5) DESCRIPTION AND USABLE ON CODES(UOC)	(6) QTY
25	XBFZZ	80063	SM-B-765213	UOC:DFX STUD	1
26	XBFZZ	80063	SM-B-964468	UOC:DFX SPACER	8
27	PAFZZ	96906	MS16633-4018	UOC:DFX RING,RETAINING	4
28	PAFZZ	80063	SM-B-765238	UOC:DFX SPRING,HELICAL,TORS	1
29	XBFZZ	80063	SM-B-764701	UOC:DFX SPACER	2
30	PAFZZ	80063	SM-B-765266	UOC:DFX SPRING,HELICAL,TORS	1
31	XBFZZ	80063	SM-C-764927	UOC:DFX LEVER,SENSING	1
32	XBFZZ	80063	SM-C-764928	UOC:DFX LEVER,SENSING	1
33	PAFZZ	96906	MS35649-264	UOC:DFX NUT,PLAIN,HEXAGON	2
34	PAFZZ	80063	SM-B-765179	UOC:DFX SPRING,HELICAL,EXTE	1
35	PAFZZ	96906	MS16633-4025	UOC:DFX RING,RETAINING	1
36	PAFZZ	80063	SM-B-766263	UOC:DFX GEAR,SPUR	1
37	XBFZZ	80063	SM-B-765585	UOC:DFX STOP ASSEMBLY	1
38	PAFZZ	80063	SM-B-765973	UOC:DFX PAWL	1
39	PAFZZ	96906	MS16633-4015	UOC:DFX RING,RETAINING	1
40	XBFZZ	80063	SM-B-765214	UOC:DFX STUD	1
41	PAFZZ	80063	SM-B-765553	UOC:DFX SPRING,HELICAL,TORS	1
42	PAFZZ	80063	SM-B-765048	UOC:DFX PIN,ECCENTRIC	1
43	PAFZZ	80063	SM-B-765047	UOC:DFX LEVER,MANUAL CONTRO	1
44	XBFZZ	80063	SM-B-764676	UOC:DFX STUD	1

END OF FIGURE

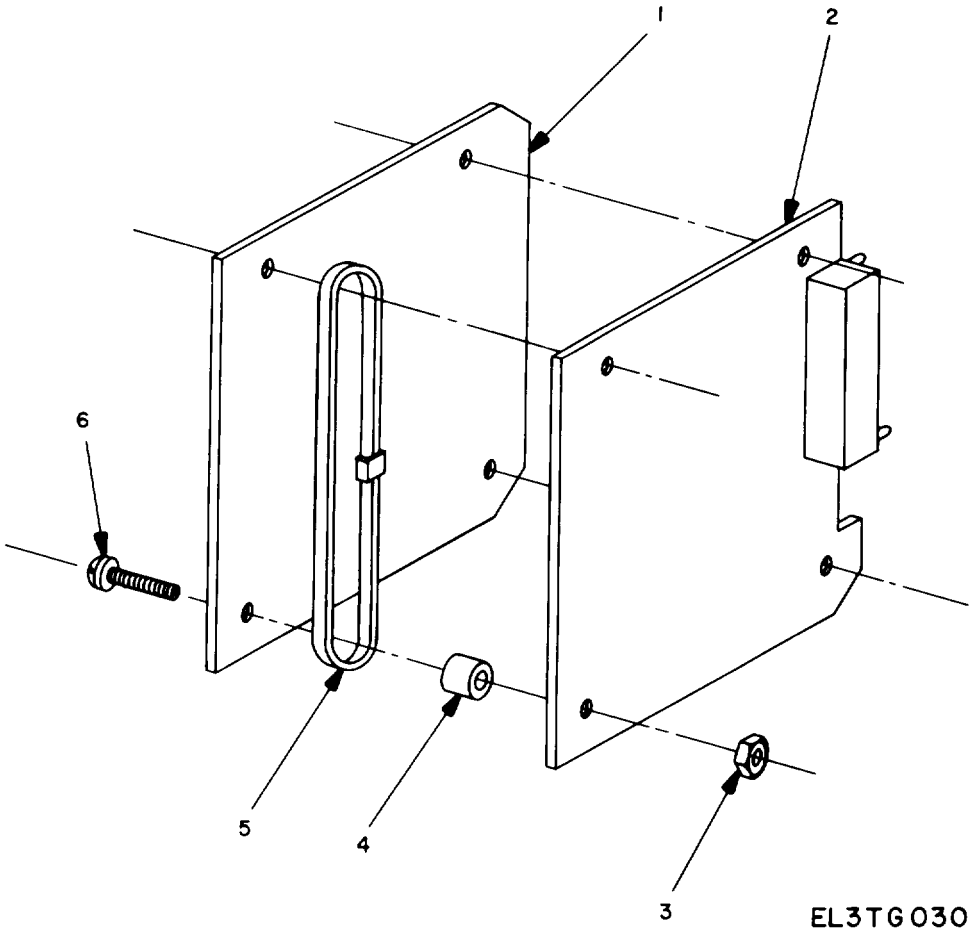
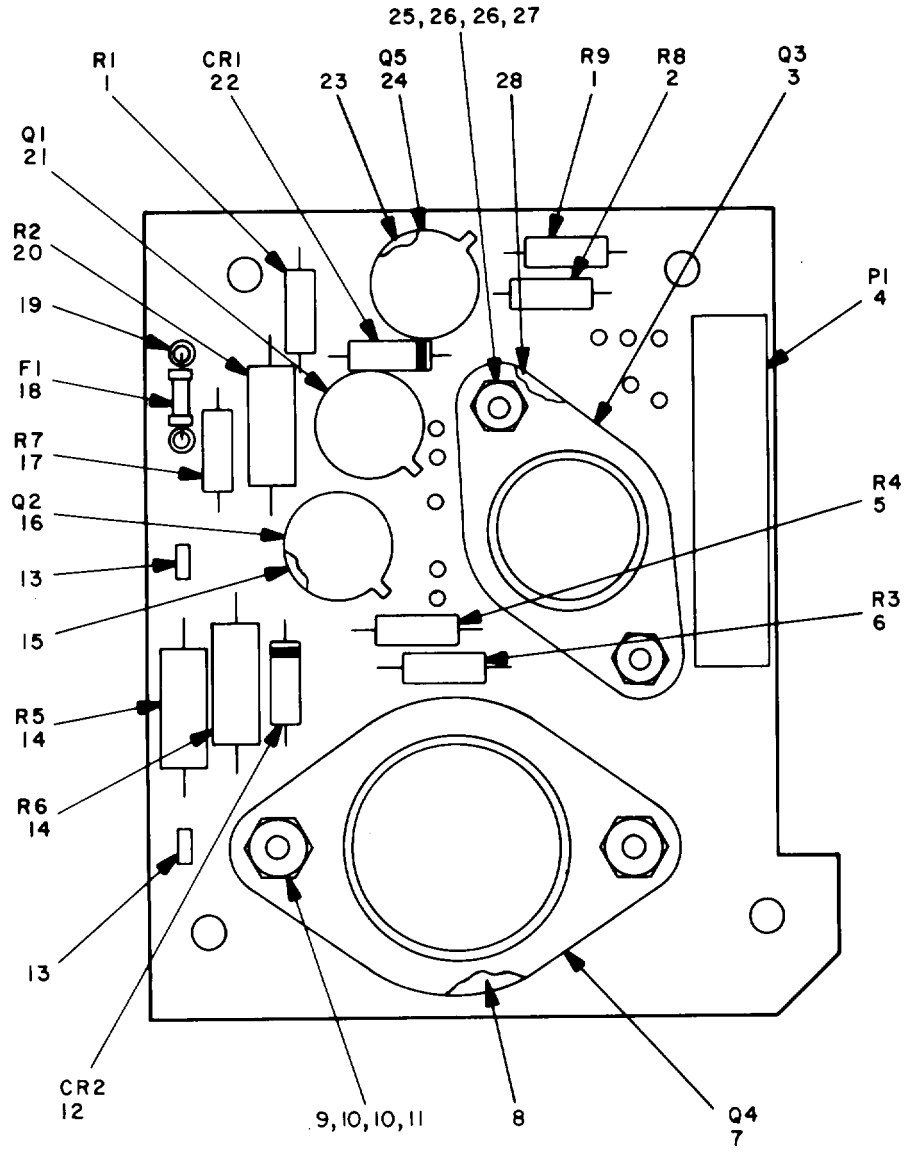

Figure 10. Board Assembly, Motor Drive and Current Control (3A1A5A3).

## SECTION II

TM11-5815-602-24P

(1) ITEM NO	(2) SMR CODE	(3) CAGEC	(4) PART NUMBER	(5) DESCRIPTION AND USABLE ON CODES(UOC)	(6) QTY
GROUP 010503 BOARD ASSEMBLY, MOTOR DRIVE AND CURRENT CONTROL (3A1A5A3)					
FIGURE 10					
1	PAHHH	80063	SM-D-766742	CIRCUIT CARD ASSEMB FOR PARTS BREAKDOWN SEE FIGURE 12	1
2	XBHHH	80063	SM-D-766709	CIRCUIT CARD ASSEMB FOR PARTS BREAKDOWN SEE FIGURE 11	1
3	PAHZZ	96906	MS21083-C04	NUT, SELF-LOCKING, HD	4
4	XBHZZ	80063	SM-B-764623	SPACER	4
5	XBHZZ	80063	SM-C-915880	STRAP, HANDLE	1
6	PAHZZ	96906	MS51957-18	SCREW, MACHINE	4
END OF FIGURE					



EL3TG031

Figure 11. Circuit Card Assembly (3A1A5A3A1).

## SECTION II

TM11-5815-602-24P

(1) ITEM NO	(2) SMR CODE	(3) CAGEC	(4) PART NUMBER	(5) DESCRIPTION AND USABLE ON CODES(UOC)	(6) QTY
GROUP 01050301 CIRCUIT CARD ASSEMBLY (3A1A5A3A1)					
FIGURE 11					
1	PAHZZ	81349	RCR05G182JS	RESISTOR, FIXED COMP	2
2	PAHZZ	81349	RCR05G471JS	RESISTOR, FIXED, COMP	1
3	PAHZZ	81349	JAN2N3741	TRANSISTOR	1
4	PAHZZ	81349	M55302/4-02	CONNECTOR, RECEPTACL	1
5	PAHZZ	16845	1000-412-12	RESISTOR, FIXED	1
6	PAHZZ	81349	RCR07G560JS	RESISTOR, FIXED COMP	1
7	PAHZZ	80063	SM-B-765318	TRANSISTOR	1
8	XBHZZ	80063	SM-B-766240	INSULATOR	1
9	PAHZZ	96906	MS35649-264	NUT, PLAIN, HEXAGON	2
10	PAHZZ	81349	REW620C6L	WASHER, FLAT	4
11	PAHZZ	96906	MS51957-29	SCREW, MACHINE	2
12	PAHZZ	81349	JAN1N3611	SEMICONDUCTOR DEVICE	1
13	XBHZZ	80063	SM-B-766923	COTTER PIN	2
14	PAHZZ	81349	RCR20G680JS	RESISTRO, FIXED, COMP	2
15	XBHZZ	80063	SM-B-766598	MOUNT, TRANSISTOR	2
16	PAHZZ	81349	JAN2N3636	TRANSISTOR	1
17	PAHZZ	81349	RCR07G561JS	RESISTOR, FIXED, COMP	1
18	PAFZZ	81349	FM04125V 5A	FUSE, CARTIRIDGE	1
19	PAFZZ	80063	SM-B-765468	CONTACT, ELECTRICAL	2
20	PAFZZ	81349	RCR20G621JS	RESISTOR, FIXED, COMP	1
21	PAFZZ	81349	JAN2N3439L	TRANSISTOR	1
22	PAFZZ	81349	JAN1N4148-1	SEMICONDUCTOR DEVICE	1
23	XBHZZ	80063	SM-B-766503	MOUNT, TRANSISTOR	1
24	PAHZZ	81349	JAN2N2222A	TRANSISTOR	1
25	PAHZZ	96906	MS35649-244	NUT, PLAIN, HEXAGON	2
26	PAHZZ	80205	NAS620C4L	WASHER, FLAT	4
27	PAHZZ	96906	MS51957-15	SCREW, MACHINE	2
28	XBHZZ	80063	SM-B-765741	INSULATOR	1

END OF FIGURE



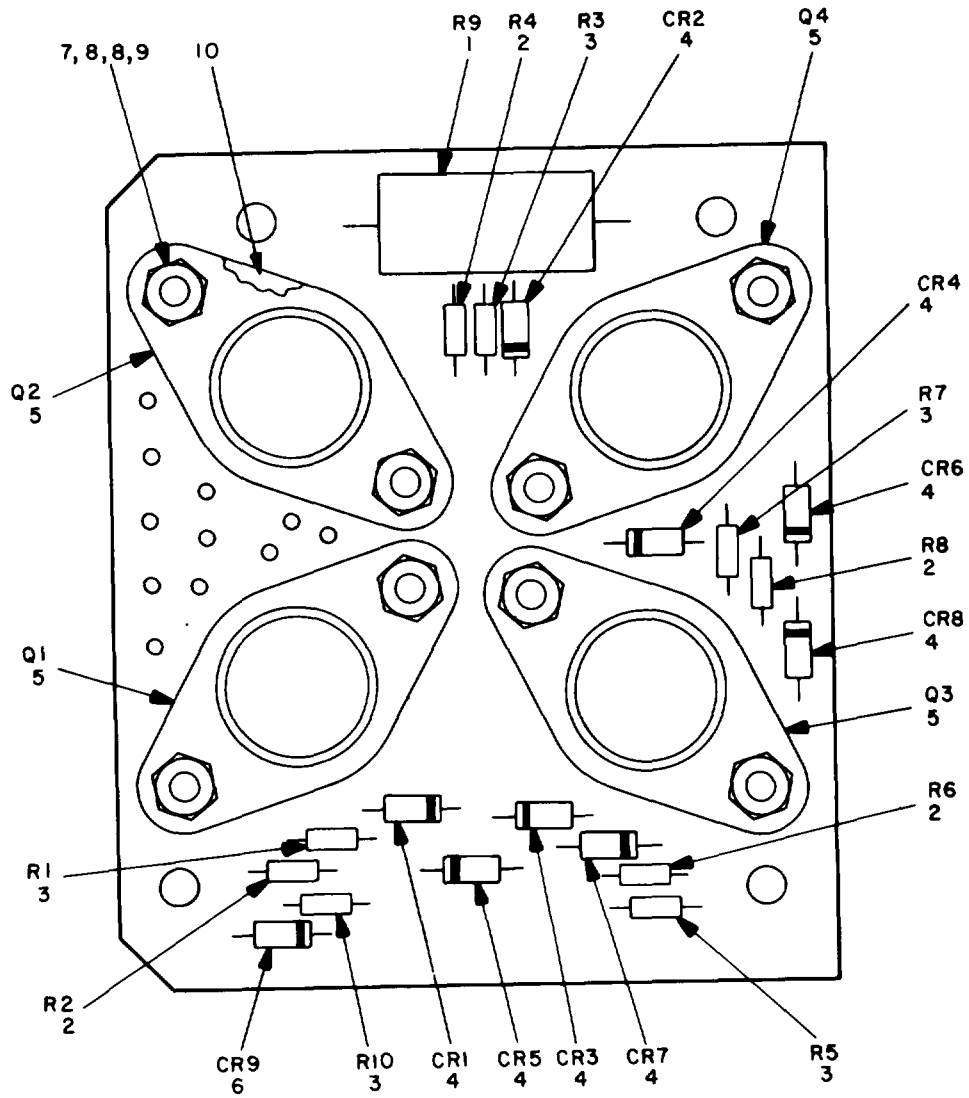

EL3TG032

Figure 12. PWB Assembly, Line Feed Drive (3A1A5A3A2).

## SECTION II

TM11-5815-602-24P

(1) ITEM NO	(2) SMR CODE	(3) CAGEC	(4) PART NUMBER	(5) DESCRIPTION AND USABLE ON CODES(UOC)	(6) QTY
GROUP 01050302 PWB ASSEMBLY, LINE					
FEED DRIVE					
(3A1A5A3A2)					
FIGURE 12					
1	PAHZZ	81349	RCR42G221JS	RESISTOR, FIXED, COMP	1
2	PAHZZ	81349	RCR05G101JS	RESISTOR, FIXED, COMP	4
3	PAHZZ	81349	RCR05G222JS	RESISTOR, FIXED, COMP	5
4	PAHZZ	81349	JAN1N3611	SEMICONDUCTOR DEVICE	8
5	PAHZZ	81349	JAN2N6352	TRANSISTOR	4
6	PAHZZ	81349	JAN1N4478	SEMICONDUCTOR DEVICE	1
7	PAHZZ	96906	MS35649-244	NUT, PLAIN, HEXAGON	8
8	PAHZZ	96906	MS35338-135	WASHER, LOCK	8
9	PAHZZ	96906	MS51957-14	SCREW, MACHINE	8
10	XBHZZ	80063	SM-B-765938	INSULATOR	4

END OF FIGURE

Figure 13.

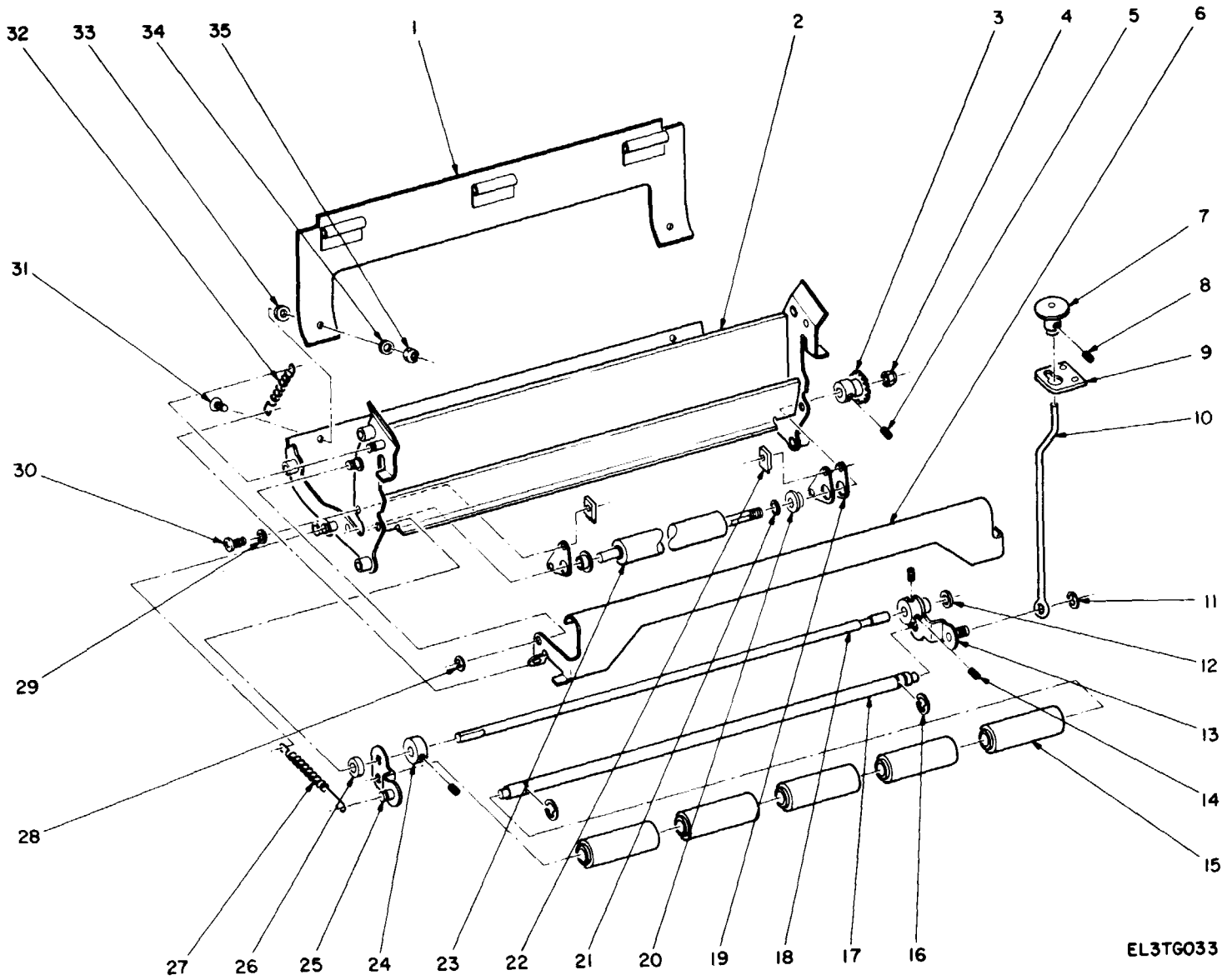

TM 11-5815-602-24P

Figure 13. Assembly, Paper Trough (3A1A5A6) (AN/UGC-74A(V)3) (Sheet 1 of 2).

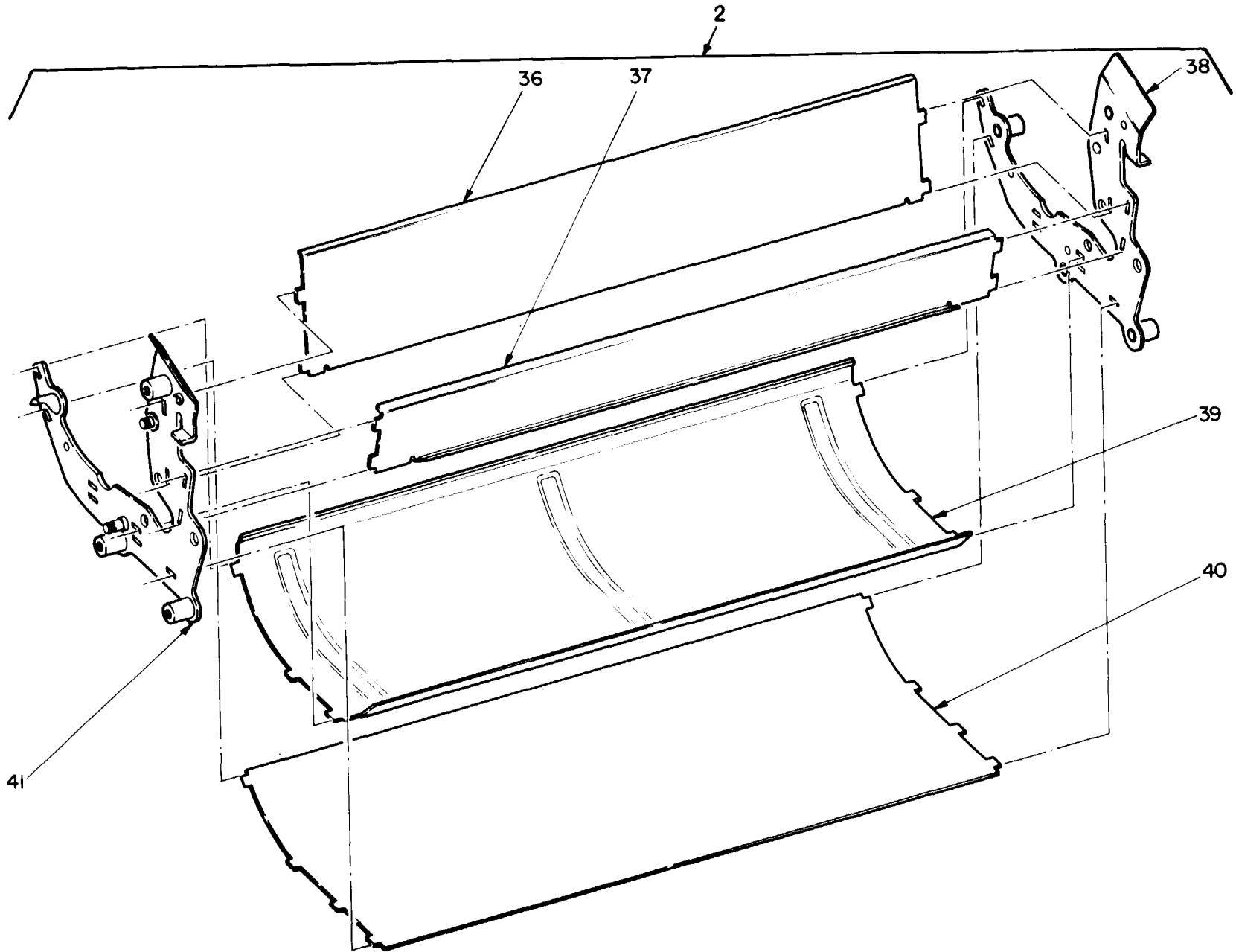

TM 11-5815-602-24P

EL3TG034

Figure 13. Assembly, Paper Trough (3A1A5A6) (AN/UGC-74A(V)3) (Sheet 2 of 2).

## SECTION II

TM11-5815-602-24P

(1) ITEM NO	(2) SMR CODE	(3) CAGEC	(4) PART NUMBER	(5) DESCRIPTION AND USABLE ON CODES(UOC)	(6) QTY
GROUP 010504 ASSEMBLY, PAPER TROUGH (3A1A5A6) (AN/UGC-74A(V)3)					
FIGURE					
1	XBFZZ	80063	SM-C-765593	SHIELD ASSY UOC:DFX	1
2	XBFFF	80063	SM-D-765990	THROUGH ASSY,PAPER FOR PARTS BREAKDOWN SEE FIGURE 13 SHEET 2 UOC:DFX	1
3	PAFZZ	80063	SM-B-764969	SPROCKET WHEEL UOC:DFX	1
4	XBFZZ	83311	10289	NUT, SELF-LOCKING, HE UOC:DFX	1
5	PAFZZ	96906	MS51021-1	SETSCREW UOC:DFX	1
6	XBFZZ	80063	SM-C-764942	LEVER, TENSION UOC:DFX	1
7	XBFZZ	80063	SM-B-764545	KNOB UOC:DFX	1
8	PAFZZ	96906	MS51021-10	SETSCREW UOC:DFX	1
9	XBFZZ	80063	SM-B-764505	PLATE, RETAINING UOC:DFX	1
10	XBFZZ	80063	SM-B-764620	LINK UOC:DFX	1
11	PAFZZ	96906	MS16633-4018	RING, RETAINING UOC:DFX	1
12	XBFZZ	80063	SM-B-321671	SHIM UOC:DFX	1
13	XBFZZ	80063	SM-B-764992	LINK ASSY, LH UOC:DFX	1
14	PAFZZ	96906	MS51021-22	SETSCREW UOC:DFX	3
15	XBFZZ	80063	SM-B-764655	ROLLER, PRESSURE UOC:DFX	5
16	PAFZZ	96906	MS16633-4025	RING, RETAINING UOC:DFX	2
17	XBFZZ	80063	SM-C-764708	SHAFT UOC:DFX	1
18	XBFZZ	80063	SM-B-764671	ROD UOC:DFX	1
19	XBFZZ	80063	SM-B-764564	PLATE BEARING UOC:DFX	3
20	PAFZZ	80063	SM-B-764968	BEARING, BALL, ANNULA UOC:DFX	2
21	XBFZZ	80063	SM-B-764683	SPACER UOC:DFX	1
22	XBFZZ	80063	SM-B-766201	RETAINER, BEARING UOC:DFX	4
23	XBFZZ	80063	SM-B-765588	ROLLER DRIVE	1

## SECTION II

TM11-5815-602-24P

(1) ITEM NO	(2) SMR CODE	(3) CAGEC	(4) PART NUMBER	(5) DESCRIPTION AND USABLE ON CODES(UOC)	(6) QTY
24	XBFZZ	80063	SM-B-764717	UOC:DFX HUB	1
25	XBFZZ	80063	SM-B-765045	UOC:DFX LINK ASSY,RH	1
26	XBFZZ	80063	SM-B-765695	UOC:DFX SPACER	1
27	PAFZZ	80063	SM-B-765116	UOC:DFX SPRING,HELICAL,EXTE	2
28	PAFZZ	96906	MS16633-4015	UOC:DFX RING,RETAINING	2
29	PAFZZ	96906	MS35338-135	UOC:DFX WASHER,LOCK	4
30	PAFZZ	96906	MS51957-19	UOC:DFX SCREW,MACHINE	4
31	PAFZZ	96906	MS51959-4	UOC:DFX SCREW,MACHINE	2
32	PAFZZ	80063	SM-B-764759	UOC:DFX SPRING,HELICAL,EXTE	2
33	XBFZZ	80063	SM-B-764613	UOC:DFX SPACER	2
34	PAFZZ	96906	MS15795-802	UOC:DFX WASHER,FLAT	2
35	PAFZZ	80063	SM-B-765720	UOC:DFX NUT,SELF-LOCKING,HE	2
36	XBFZZ	80063	SM-B-765064	UOC:DFX GUIDE,PAPER	1
37	XBFZZ	80063	SM-B-765043	UOC:DFX GUIDE,PAPER	1
38	XBFZZ	80063	SM-C-765568	UOC:DFX PLATE ASSY,RTNG LH	1
39	XBFZZ	80063	SM-D-764948	UOC:DFX TROUGH,PAPER	1
40	XBFZZ	80063	SM-C-764941	UOC:DFX TROUGH,PAPER	1
41	XBFZZ	80063	SM-C-765567	UOC:DFX PLATE ASSY,RTNG RH	1

END OF FIGURE

Figure 14.

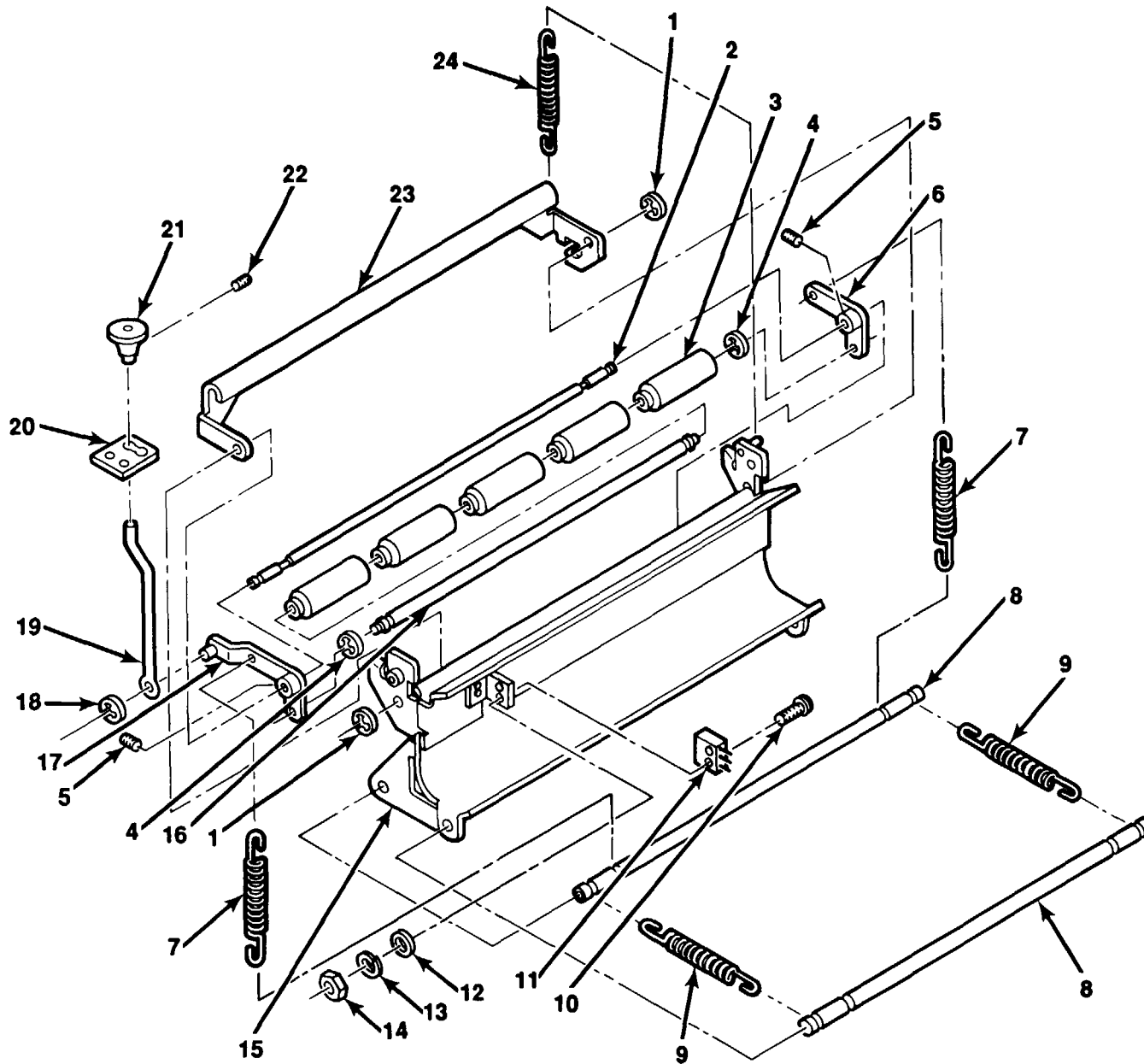

Figure 14. Assembly, Paper Trough (3A1A5A6) AN/UGC-74B(V)3 and AN/UGC-74C(V)3.

## SECTION II

TM11-5815-602-24P

(1) ITEM NO	(2) SMR CODE	(3) CAGEC	(4) PART NUMBER	(5) DESCRIPTION AND USABLE ON CODES(UC)	(6) QTY
GROUP 010504 ASSEMBLY, PAPER TROUGH (3A1A5A6) (AN/UGC-74B (V)3 AND AN/UGC-74C(V)3)					
FIGURE 14					
1	PAFZZ	96906	MS16633-4015	RING,RETAINING UOC:HDX,HDY	2
2	XBFZZ	80063	A3041460	SHAFT,PAPER OUTPUT UOC:HDX,HDY	1
3	XBFZZ	80063	SM-B-764655	ROLLER,PRESSURE UOC:HDX,HDY	5
4	PAFZZ	96906	MS3215-4025	RING,RETAINING UOC:HDX,HDY	2
5	PAFZZ	96906	MS51021-112	SETSCREW UOC:HDX,HDY	4
6	XBFZZ	80063	A3041463	LEVER ASSEMBLY-RH UOC:HDX,HDY	1
7	PAFZZ	80063	A3041498	SPRING,HELICAL, EXTE UOC:HDX,HDY	2
8	XBFZZ	80063	A3041458	SHAFT,PAPER TROUGH UOC:HDX,HDY	2
9	PAFZZ	80063	A3041505	SPRING,HELICAL, EXTE UOC:HDX,HDY	2
10	PAFZZ	96906	MS51957-5	SCREW,MACHINE UOC:HDX,HDY	2
11	PAFZZ	80207	MML-74D	SWITCH,SENSITIVE UOC:HDX,HDY	1
12	PAFZZ	80205	NAS620C02	WASHER,FLAT UOC:HDX,HDY	2
13	PAFZZ	96906	MS35338-134	WASHER,LOCK UOC:HDX,HDY	2
14	PAFZZ	96906	MS35649-224	NUT,PLAIN,HEXAGON UOC:HDX,HDY	2
15	XBFZZ	80063	A3041451	TROUGH ASSY,PAPER UOC:HDX,HDY	1
16	XBFZZ	80063	A3041459	SHAFT,PINCH ROLLER UOC:HDX,HDY	1
17	PAFZZ	80063	A3041461	LEVER ASSEMBLY-LH UOC:HDX,HDY	1
18	PAFZZ	96906	MS16633-4018	RING,RETAINING UOC:HDX,HDY	1
19	XBFZZ	80063	A3041465	LINK,TENSION REAL UOC:HDX,HDY	1
20	XBFZZ	80063	SM-B-764505	PLATE,RETAINING UOC:HDX,HDY	1
21	XBFZZ	80063	SM-B-764545	KNOB UOC:HDX,HDY	1
22	PAFZZ	96906	MS51021-101	SETSCREW UOC:HDX,HDY	1
23	XBFZZ	88063	A3041454	LEVER,TENSION	1



## SECTION II

TM11-5815-602-24P

(1) ITEM NO	(2) SMR CODE	(3) CAGEC	(4) PART NUMBER	(5) DESCRIPTION AND USABLE ON CODES(UOC)	(6) QTY
24	PAFZZ	80063	A3041497	UOC:HDX,HDY SPRING,HELICAL,EXTE UOC:HDX,HDY	1

END OF FIGURE

Figure 15.

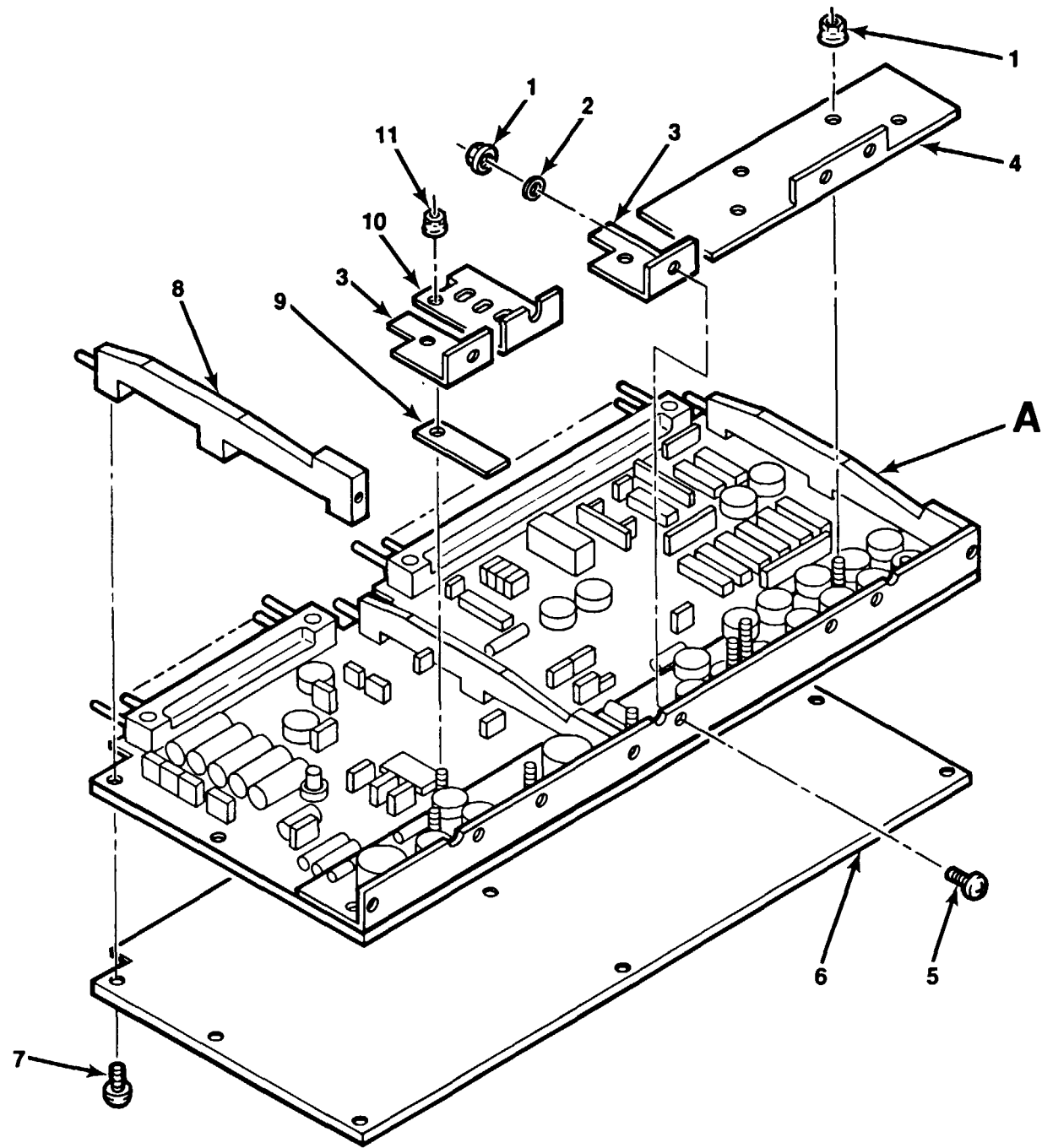

TM 11-5815-602-24P

EL3TG098

Figure 15. Circuit Card Assembly, Drive Board (3A1A5A4) (Sheet 1 of 3).

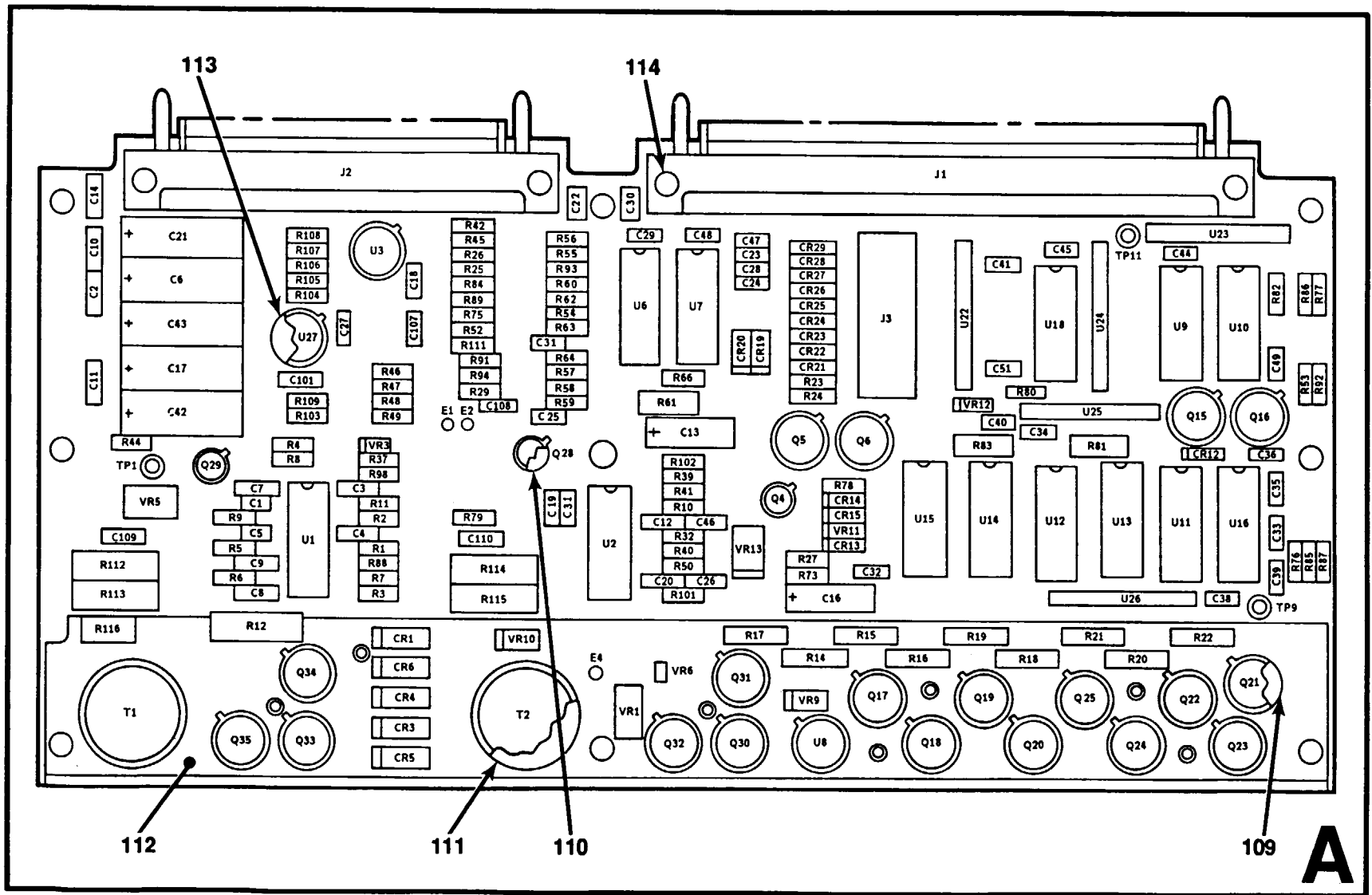

TM 11-5815-602-24P

EL3TG099

Figure 15. Circuit Card Assembly, Drive Board (3A1A5A4) (Sheet 2 of 3).

LEGEND

REF DES	ITEM NO.	REF DES	ITEM NO.	REF DES	ITEM NO.	REF DES	ITEM NO.	REF DES	ITEM NO.	REF DES	ITEM NO.	REF DES	ITEM NO.	REF DES	ITEM NO.	REF DES	ITEM NO.
CR1	12	C6	19	C32	26	J2	33	R2	39	R29	51	R63	69	R102	81	U9	93
CR3	12	C7	17	C33	26	J3	34	R3	40	R32	52	R64	57	R103	56	U10	93
CR4	12	C8	20	C34	26	Q4	35	R4	41	R37	53	R66	57	R104	67	U11	94
CR5	12	C9	20	C35	16	Q5	36	R5	41	R39	54	R73	70	R105	82	U12	94
CR6	12	C10	21	C36	28	Q6	36	R6	42	R40	55	R75	52	R106	82	U13	95
CR12	13	C11	21	C37	28	Q15	37	R7	42	R41	56	R76	71	R107	83	U14	95
CR13	13	C12	17	C38	27	Q16	37	R8	43	R42	57	R77	48	R108	64	U15	95
CR14	13	C13	22	C39	27	Q17	36	R9	44	R44	58	R78	48	R109	54	U16	91
CR15	13	C14	17	C40	21	Q18	36	R10	45	R45	59	R79	72	R111	59	U18	93
CR19	14	C16	22	C41	16	Q19	36	R11	45	R46	60	R80	41	R112	84	U22	96
CR20	14	C17	23	C42	25	Q20	36	R12	46	R47	57	R81	73	R113	84	U23	97
CR21	15	C18	24	C43	23	Q21	36	R14	47	R48	61	R82	74	R114	84	U24	98
CR22	15	C19	16	C44	26	Q22	36	R15	47	R49	62	R83	75	R115	84	U25	99
CR23	15	C20	20	C45	26	Q23	36	R16	47	R50	63	R84	57	R116	85	U26	100
CR24	15	C21	25	C46	17	Q24	36	R17	47	R52	64	R85	57	T1	86	U27	101
CR25	15	C22	26	C47	26	Q25	36	R18	47	R53	57	R86	76	T2	86	VR1	102
CR26	15	C23	26	C48	28	Q28	35	R19	47	R54	65	R87	44	TP1	87	VR3	103
CR27	15	C24	27	C49	21	Q29	35	R20	47	R55	61	R88	63	TP9	87	VR5	102
CR28	15	C25	27	C51	26	Q30	36	R21	47	R56	66	R89	60	TP11	87	VR6	104
CR29	15	C26	27	C101	17	Q31	36	R22	47	R57	67	R91	77	U1	88	VR9	105
C1	16	C27	28	C107	29	Q32	36	R23	48	R58	57	R92	78	U2	89	VR10	106
C2	17	C28	28	C108	30	Q33	36	R24	48	R59	52	R93	79	U3	90	VR11	107
C3	17	C29	28	C109	31	Q34	36	R25	49	R60	65	R94	57	U6	91	VR12	107
C4	17	C30	28	C110	31	Q35	36	R26	50	R61	68	R98	41	U7	91	VR13	108
C5	18	C31	28	J1	32	R1	38	R27	42	R62	66	R101	80	U8	92		

TM 11-5815-602-24P

EL3TG100

Figure 15. Circuit Card Assembly, Drive Board (3A1A5A4) (Sheet 3 of 3).

## SECTION II

TM11-5815-602-24P

(1) ITEM NO	(2) SMR CODE	(3) CAGEC	(4) PART NUMBER	(5) DESCRIPTION AND USABLE ON CODES(UOC)	(6) QTY
GROUP 010506 CIRCUIT CARD ASSEMBLY, DRIVE BOARD (3A1A5A4)					
FIGURE 15					
1	PAHZZ	80205	NAS1291C04M	NUT, SELF-LOCKING, EX UOC:HDX, HDY	11
2	PAHZZ	80205	NAS620C4L	WASHER, FLAT UOC:HDX, HDY	5
3	XBHZZ	80063	A3041686	RETAINER ASHY UOC:HDX, HDY	2
4	XBHZZ	80063	A3041692	PLATE ASSY, HOLD UOC:HDX, HDY	1
5	PAHZZ	96906	MS51959-14	SCREW, MACHINE UOC:HDX, HDY	5
6	PAHZZ	80063	A3042239	INSULATOR, PLATE UOC:HDX, HDY	1
7	PAHZZ	96906	MS51957-13	SCREW, MACHINE UOC:HDX, HDY	9
8	PAHZZ	80063	A3041697	BAR LOCKING, TELETYPE UOC:HDX, HDY	3
9	XBHZZ	80063	A3041775	INSULATOR, HEATSINK UOC:HDX, HDY	2
10	XBHZZ	80063	A3041705	HEATSINK ASSY, DIODE UOC:HDX, HDY	1
11	PAHZZ	80205	NAS1291C02M	NUT, SELF-LOCKING, EX UOC:HDX, HDY	2
12	PAHZZ	81349	JAN1N5188	SEMICONDUCTOR DEVICE UOC:HDX, HDY	5
13	PAHZZ	81349	JAN1N4148A	SEMICONDUCTOR DEVIC UOC:HDX, HDY	4
14	PAHZZ	81349	JAN1N5809	SEMICONDUCTOR DEVICE UOC:HDX, HDY	2
15	PAHZZ	81349	JAN1N5804	SEMICONDUCTOR DEVICE UOC:HDX, HDY	9
16	PAHZZ	81349	M39014/22-1094	CAPACITOR, FIXED, CER UOC:HDX, HDY	4
17	PAHZZ	81349	M39014/02-1419	CAPACITOR, FIXED CER UOC:HDX, HDY	8
18	PAHZZ	81349	M39014/01-1351	CAPACITOR, FIXED CER UOC:HDX, HDY	1
19	PAHZZ	81349	P139003/01-3026	CAPACITOR, FIXED, ELE UOC:HDX, HDY	1
20	PAHZZ	81349	CCR06CG102GS	CAPAITOR, FIXED, CER UOC:HDX, HDY	3
21	PAHZZ	81349	M39014/02-1350	CAPACITOR, FIXED, CER UOC:HDX, HDY	4
22	PAHZZ	81349	M39003/01-2991	CAPACITOR, FIXED, ELE UOC:HDX, HDY	2
23	PAHZZ	81349	M39003/01-6292	CAPACITOR, FIXED, ELE UOC:HDX, HDY	2
24	PAHZZ	81349	M39014/01-1348	CAPACITOR, FIXED, CER	1

## SECTION II

TM11-5815-602-24P

(1) ITEM NO	(2) SMR CODE	(3) CAGEC	(4) PART NUMBER	(5) DESCRIPTION AND USABLE ON CODES(UOC)	(6) QTY
25	PAHZZ	81349	M39003/01-5767	UOC:HDX,HDY CAPACITOR, FIXED, ELE	2
26	PAHZZ	81349	M39014/22-1094	UOC:HDX,HDY CAPACITOR, UOCXHDX,	9
27	PAHZZ	81349	M39014/01-1357	CAPACITO:FIXED,CER UOC:HDX, IDY	5
28	PAHZZ	81349	M39014-01-1575	CAPACITO, FIXED, CER UOC:TLDX, IDY	8
29	PAHZZ	81349	M39014/01-1351	CAPACITOR, FIXED, CER UOC:HDX, HDY	1
30	PAHZZ	81349	M39014001-1332	CAPACITOR, FIXED, CER UOC:HDX, HDY	1
31	PAHZZ	80063	A3042244	CAPACITOR, FIXED, CER UOC:HDX, HDY	2
32	PAHZZ	81349	M21097Z14-10	CONNECTOR, RECEPTACL UOC:HDX, HDY	1
33	PAHZZ	81349	M21097/14-04	ADAPTER, CONNECTOR UOC:HDX, HDY	1
34	PAHZZ	00779	103168-8	CONNECTOR, RECEPTACL UOC:HDX, HDY	1
35	PAHZZ	81349	JAN2N2222A	TRANSISTOR UOC:HDX, HDY	3
36	XDHZZ	59993	940056	TRANSISTOR UOC:HDX, HDY	17
37	PAHZZ	81349	JAN2N3019	TRANSISTOR UOC:HDX, HDY	2
38	PAHZZ	81349	RLR07C6812FS	RESISTOR, FIXED, FILM UOC:HDX, HDY	1
39	PAHZZ	81349	RLR07C8250FS	RESISTOR, FIXED, FILM UOC:HDX, HDY	1
40	PAHZZ	81349	RLR07C1152FS	RESISTOR, FIXED, FILM UOC:HDX, HDY	1
41	PAHZZ	81349	RLR07C5111FS	RESISTOR, FIXED, FILM UOC:HDX, HDY	4
42	PAHZZ	81349	RLR07C1002FS	RESISTOR, FIXED, FILM UOC:HDX, HDY	3
43	PAHZZ	81349	RLR07C4872FS	RESISTOR, FIXED, FILM UOC:HDX, HDY	1
44	PAHZZ	81349	RLR07C2001FS	RESISTOR, FIXED, FILM UOC:HDX, HDY	2
45	PAHZZ	81349	RLR07C51R1FS	RESISTOR, FIXED, FILM UOC:HDX, HDY	2
46	PAHZZ	81349	RWR89S1780FS	RESISTOR, FIXED, WIRE UOC:HDX, HDY	1
47	PAHZZ	81349	RWR80S1R00FS	RESISTOR, FIXED, WIRE UOC:HD ,HDY	9
48	PAHZZ	81349	RLR07C2150FR	RESIST R, FIXED, FILM UOC:HDX, HDY	4
49	PAHZZ	81349	RLR07C4422FS	RESISTOR, FIXED, FILM UOC:HDX, HDY	1
50	PAHZZ	81349	RLR07C2002FS	RESISTOR, FIXED, FILM	1

## SECTION II

TM11-5815-602-24P

(1) ITEM NO	(2) SMR CODE	(3) CAGEC	(4) PART NUMBER	(5) DESCRIPTION AND USABLE ON CODES (UOC)	(6) QTY
51	PAHZZ	81349	RLR07C2871FS	UOC:HDX, HDY RESISTOR, FIXED, FILM	1
52	PAHZZ	81349	RLR07C1001FS	UOC:HDX, HDY RESISTOR, FIXED, FILM	3
53	PAHZZ	81349	RLR07C1200GS	UOC:HDX, HDY RESISTOR, FIXED, FILM	1
54	PAHZZ	81349	RLR07C2741FS	UOC:HDX, HDY RESISTOR, FIXED, FILM	2
55	PAHZZ	81349	RLR07C7871FS	UOC:HDX, HDY RESISTOR, FIXED, FILM	1
56	PAHZZ	81349	RLR07C4751FS	UOC:HDX, HDY RESISTOR, FIXED, FILM	2
57	PAHZZ	81349	RLR07C1002GS	UOC:HDX, HDY RESISTOR, FIXED, FILM	9
58	PAHZZ	81349	RLR07C3002GS	UOC:HDX, HDY RESISTOR, FIXED, FILM	1
59	PAHZZ	81349	RLR07C1500GS	UOC:HDX, HDY RESISTOR, FIXED, FILM	2
60	PAHZZ	81349	RLR07C2702GS	UOC:HDX, HDY RESISTOR, FIXED, FILM	2
61	PAHZZ	81349	RLR07C1272FS	UOC:HDX, HDY RESISTOR, FIXED, FILM	2
62	PAHZZ	81349	RLR07C9103GS	UOC:HDX, HDY RESISTOR, FIXED, FILM	1
63	PAHZZ	81349	RLR07C10R0GS	UOC:HDX, HDY RESISTOR, FIXED, FILM	2
64	PAHZZ	81349	RLR07C1003GS	UOC:HDX, HDY RESISTOR, FIXED, FILM	2
65	PAHZZ	81349	RLR07C4702GS	UOC:HDX, HDY RESISTOR, FIXED, FILM	2
66	PAHZZ	81349	RLR07C9102GS	UOC:HDX, HDY RESISTOR, FIXED, FILM	2
67	PAHZZ	81349	RLR07C1781FS	UOC:HDX, HDY RESISTOR, FIXED, FILM	2
68	PAHZZ	81349	RLR07C5600GS	UOC:HDX, HDY RESISTOR, FIXED, FILM	1
69	PAHZZ	81349	RLR07C9101GS	UOC:HDX, HDY RESISTOR, FIXED, FILM	1
70	PAHZZ	81349	RWR81S10R2FS	UOC:HDX, HDY RESISTOR, FIXED, WIRE	1
71	PAHZZ	81349	RLR07C6650FS	UOC:HDX, HDY RESISTOR, FIXED, FILM	1
72	PAHZZ	81349	RLR07C5100GS	UOC:HDX, HDY RESISTOR, FIXED, FILM	1
73	PAHZZ	81349	RLR20C1302GS	UOC:HDX, HDY RESISTOR, FIXED, FILM	1
74	PAHZZ	81349	RLR07C6490FS	UOC:HDX, HDY RESISTOR, FIXED, FILM	1
75	PAHZZ	81349	RLR20C6191FS	UOC:HDX, HDY RESISTOR, FIXED, FILM	1
76	PAHZZ	81349	RLR07C1803GS	UOC:HDX, HDY RESISTOR, FIXED, FILM	1

## SECTION II

TM11-5815-602-24P

(1) ITEM NO	(2) SMR CODE	(3) CAGEC	(4) PART NUMBER	(5) DESCRIPTION AND USABLE ON CODES (UOC)	(6) QTY
77	PAHZZ	81349	RLR07C1000GS	UOC:HDX, HDY RESISTOR, FIXED, FILM	1
78	PAHZZ	81349	RLR07C1000GS	UOC:HDX, HD RESISTOR, FIXED, FILM	1
79	PAHZZ	81349	RLR07C2200GS	UOC:HDX, HD RESISTOR, FIXED, FILM	1
80	PAHZZ	81349	RLR07C1502GS	UOC:HDX, HD RESISTOR, FIXED, FILM	1
80	PAHZZ	81349	RLR07C2002GS	UOC:HDX, HD RESISTOR, FIXED, FILM	1
81	PAHZZ	81349	RLR07C3320FS	UOC:HDX, HD RESISTOR, FIXED, FILM	1
82	PAHZZ	81349	RLR07C3921FS	UOC:HDX, HD RESISTOR, FIXED, FILM	2
83	PAHZZ	81349	RLR07C6981FS	UOC:HDX, HD RESISTOR, FIXED, FILM	1
83	PAHZZ	81349	RLR07C7151FS	UOC:HDX, HD RESISTOR, FIXED, FILM	1
83	PAHZZ	81349	RLR07C7321FS	UOC:HDX, HD RESISTOR, FIXED, FILM	1
83	PAHZZ	81349	RLR07C7501FS	UOC:HDX, HDY RESISTOR, FIXED, FILM	1
83	PAHZZ	81349	RLR07C7681FS	UOC:HDX, HDY RESISTOR, FIXED, FILM	1
83	PAHZZ	81349	RLR07C7871FS	UOC:HDX, HDY RESISTOR, FIXED, FILM	1
83	PAHZZ	81349	RLR07C8061FS	UOC:HDX, HDY RESISTOR, FIXED, FILM	1
83	PAHZZ	81349	RLR07C8251FS	UOC:HDX, HDY RESISTOR, FIXED, FILM	1
83	PAHZZ	81349	RLR07C8451FS	UOC:HDX, HDY RESISTOR, FIXED, FILM	1
83	PAHZZ	81349	RLR07C8661FS	UOC:HDX, HDY RESISTOR, FIXED, FILM	1
83	PAHZZ	81349	RLR07C8871FS	UOC:HDX, HDY RESISTOR, FIXED, FILM	1
83	PAHZZ	81349	RLR07C9091FS	UOC:HDX, HDY RESISTOR, FIXED, FILM	1
83	PAHZZ	81349	RLR07C9311FS	UOC:HDX, HDY RESISTOR, FIXED, FILM	1
83	PAHZZ	81349	RLR07C9531FS	UOC:HDX, HDY RESISTOR, FIXED, FILM	1
83	PAHZZ	81349	RLR07C9761FS	UOC:HDX, HDY RESISTOR, FIXED, FILM	1
83	PAHZZ	81349	RLR07C1002FS	UOC:HDX, HDY RESISTOR, FIXED, FILM	1
83	PAHZZ	81349	RLR07C1022FS	UOC:HDX, HDY RESISTOR, FIXED, FILM	1
83	PAHZZ	81349	RLR07C1052FS	UOC:HDX, HDY RESISTOR, FIXED, FILM	1
83	PAHZZ	81349	RLR07C1072FS	UOC:HDX, HDY RESISTOR, FIXED, FILM	1



## SECTION II

TM11-5815-602-24P

(1) ITEM NO	(2) SMR CODE	(3) CAGEC	(4) PART NUMBER	(5) DESCRIPTION AND USABLE ON CODES(UOC)	(6) QTY
83	PAHZZ	81349	RLRO7C1102FS	UOC: HDX,HDY RESISTOR, FIXED,FILM	1
84	PAHZZ	81349	RLR32C1650FP	UOC: HDX,HDY RESISTOR, FIXED, FILM	4
85	PAHZZ	24681	SL-0002G010-PA	UOC: HDX,HDY RESISTOR, FIXED, WIRE	1
86	PAHZZ	93982	26075	UOC: HDX,HDY TRANSFORMER, POWER	2
87	PAHZZ	81349	M55155/12-1	UOC: HDX,HDY TERMINAL, STUD	3
88	PAHZZ	12969	UC1846J1883B	UOC: HDX,HDY MICROCIRCUIT, LINEAR	1
89	PAHZZ	34333	SG1525AJ/883B	UOC: HDX,HDY MICROCIRCUIT, LINEAR	1
90	PAHZZ	81349	M38510Z11202BGA	UOC: HDX,HDY MICROCIRCUIT, LINEAR	1
91	PAHZZ	80063	SM-A-915731	UOC: HDX,HDY MICROCIRCUIT, LINEAR	3
92	PAHZZ	81349	M38510/11703BXC	UOC: HDX,HDY MICROCIRCUIT, LINEAR	1
93	PAHZZ	81349	F138510/00801BCB	UOC: HDX,HDY MICROCIRCUIT, DIGITA	3
94	PAHZZ	80063	A3012585-1	UOC: HDX,HDY MICROCIRCUIT, DIGITA	2
95	PAHZZ	54590	CD4066BF/3	UOC: HDX,HDY MICROCIRCUIT, DIGITA	3
96	PAHZZ	81349	M8340106M1002GG	UOC: HDX,HDY RESISTOR NETWORK, FI	1
97	PAHZZ	81349	M8340106M1001GG	UOC: HDX,HDY RESISTOR NETWORK, FI	1
98	PAHZZ	81349	M8340106M1002GC	UOC: HDX,HDY RESISTOR NETWORK, FI	1
99	PAHZZ	81349	F18340106M4702GC	UOC: HDX,HDY RESISTOR NETWORK, FI	1
100	PAHZZ	81349	M8340106M10010GC	UOC: HDX,HDY RESISTOR NEWORK, FI	1
101	PAHZZ	96214	803906-1	UOC: HDX,HDY MICROCIRCUIT, LINEAR	1
102	PAHZZ	81349	JAN1N6067A	UOC: HDX,HDY SEMICONDUCTOR DEVICE	2
103	PAHZZ	81349	JAN1N4481	UOC: HDX,HDY SEMICONDUCTOR DEVICE	1
104	PAHZZ	81349	JAN1N4464	UOC: HDX,HDY SEMICONDUCTOR DEVICE	1
105	PAHZZ	81349	JAN1N5968	UOC: HDX,HDY SEMICONDUCTOR DEVICE	1
106	PAHZZ	81349	JAN1N4964	UOC: HDX,HDY SEMICONDUCTOR DEVICE	1
107	PAHZZ	81349	JAN1N4468	UOC: HDX,HDY SEMICONDUCTOR DEVICE	2
108	PAHZZ	81349	JAN1N3822A	UOC: HDX,HDY SEMICONDUCTOR DEVICE	1

## SECTION II

TM11-5815-602-24P

(1) ITEM NO	(2) SMR CODE	(3) CAGEC	(4) PART NUMBER	(5) DESCRIPTION AND USABLE ON CODES(UOC)	(6) QTY
109	PAHZZ	18565	60-11-4374-1674	UOC:HDX,HDY INSULATOR,DISK	20
110	PAHZZ	81349	M38527/03-00ID	UOC:HDX,HDY MOUNTING PAD,ELECTR	3
111	PAHZZ	80063	A3041703	UOC:HDX,HDY INSULATOR,DISK	2
112	XBHZZ	80063	A3041382	UOC:HDX,HDY HEATSINK ASSY,DRIVE	1
113	PAHZZ	81349	M38527/05-002D	UOC:HDX,HDY MOUNTING PAD,ELECTR	2
114	PAHZZ	96906	MS16535-126	UOC:HDX,HDY RIVET,TUBULAR	4

END OF FIGURE

Figure 16.

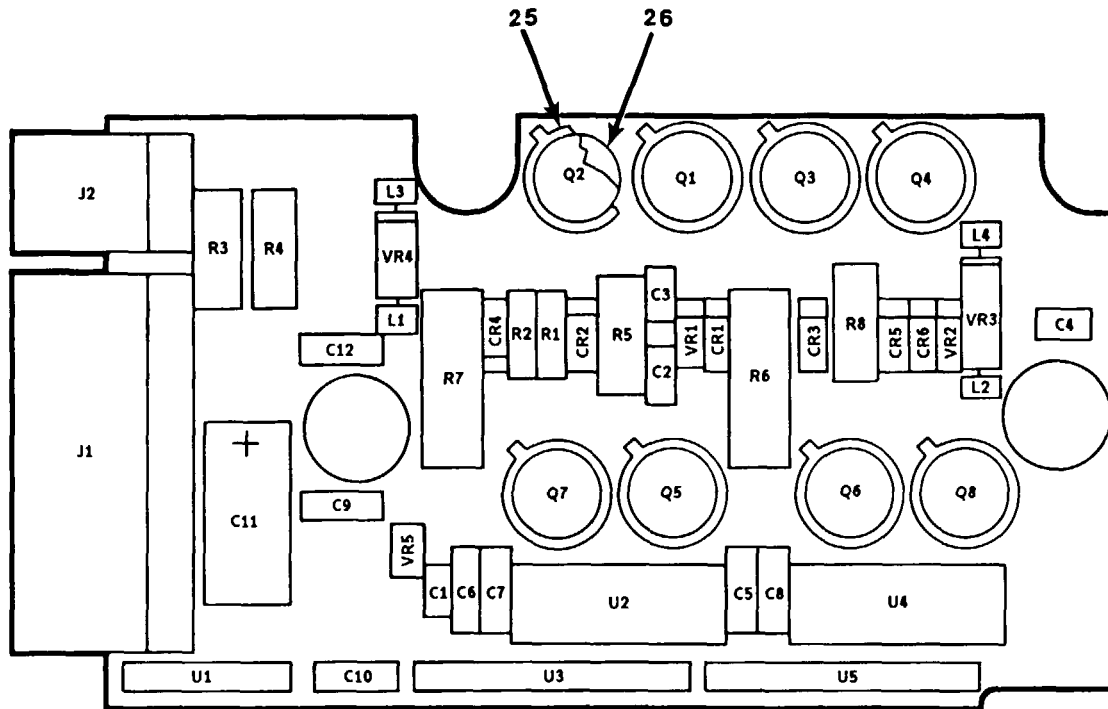

REF DES	ITEM NO.	REF DES	ITEM NO.
CR1	1	Q2	12
CR2	1	Q3	12
CR3	1	Q4	11
CR4	1	Q5	13
CR5	1	Q6	13
CR6	1	Q7	13
C1	2	Q8	13
C2	2	R1	14
C3	3	R2	14
C4	3	R3	15
C5	4	R4	15
C6	4	R5	16
C7	5	R6	17
C8	5	R7	17
C9	6	R8	16
C10	5	U1	18
C11	7	U2	19
C12	6	U3	20
J1	8	U4	19
J2	9	U5	21
L1	10	VR1	22
L2	10	VR2	22
L3	10	VR3	23
L4	10	VR4	23
Q11	11	VR5	24

TM 11-5815-602-24P

EL3TG101

Figure 16. Circuit Card Assembly, Carriage Motor Current Control (3A1A5A5).

## SECTION II

TM11-5815-602-24P

(1) ITEM NO	(2) SMR CODE	(3) CAGEC	(4) PART NUMBER	(5) DESCRIPTION AND USABLE ON CODES(UOC)	(6) QTY
GROUP 010507 CIRCUIT CARD ASSEMBLY, CARRIAGE MOTOR CURRENT CONTROL (3A1A5A5)					
FIGURE 16					
1	PAHZZ	81349	JAN1N5804	SEMICONDUCTOR DEVIC UOC:HDX,HDY	6
2	PAHZZ	81349	M39014-01-1581	CAPACITOR, FIXED,CER UOC:HDX,HDY	2
3	PAHZZ	81349	M39014-01-1357	CAPACITOR, FIXED,CER UOC:HDX,HDY	2
4	PAHZZ	81349	M39014/02-1419	CAPACITOR, FIXED,CER UOC:HDX,HDY	2
5	PAHZZ	81349	M39014/22-1094	CAPACITOR, FIXED,CER UOC:HDX,HDY	3
6	PAHZZ	81349	M39014/02-1350	CAPACITOR, FIXED,CER UOC:HDX,HDY	2
7	PAHZZ	81349	M39003/01-3141	CAPACITOR, FIXED,ELE UOC:HDX,HDY	1
8	PAHZZ	80063	A3041760-2	CONNECTOR, RECEPTACL UOC:HDX,HDY	1
9	PAHZZ	80063	A3041760-1	CONNECTOR, RECEPTACL UOC:HDX,HDY	1
10	PAHZZ	80063	SM-C-916061	FORM, COIL UOC:HDX,HDY	4
11	PAHZZ	81349	JAN2N3019	TRANSISTOR UOC:HDX,HDY	2
12	XDHZZ	59993	94-0056	TRANSISTOR UOC:HDX,HDY	2
13	PAHZZ	80063	A3041778	TRANSISTOR UOC:HDX,HDY	4
14	PAHZZ	81349	RLR07C7501GS	RESITOR, FIXED, FILM UOC:HDX,HDY	2
15	PAHZZ	81349	RLR20C2101FS	RESISTOR, FIXED, FILM UOC:HDX,HDY	2
16	PAHZZ	81349	RLR20C5101GS	RESISTOR, FIXED, FILM UOC:HDX,HDY	2
17	PAHZZ	81349	RWR89S1R47FS	RESISTOR, FIXED, WIRE UOC:HDX,HDY	2
18	PAHZZ	81349	M8340104K1002GC	RESISTOR NETWORK, FI UOC:HDX,HDY	1
19	PAHZZ	81349	M38510/00801BCB	MICROCIRCUIT, DIGITA UOC:HDX,HDY	2
20	PAHZZ	81349	M8340106K1801GG	RESISTOR NETWORK, FI UOC:HDX,HDY	1
21	PAHZZ	81349	M8340106K5101GG	RESISTOR NETWORK, FI UOC:HDX,HDY	1
22	PAHZZ	81349	JAN1N4468	SEMICONDUCTOR DEVICE UOC:HDX,HDY	2
23	PAHZZ	81349	JAN1N4976	SEMICONDUCTOR DEVICE UOC:HDX,HDY	2

## SECTION II

TM11-5815-602-24P

(1) ITEM NO	(2) SMR CODE	(3) CAGEC	(4) PART NUMBER	(5) DESCRIPTION AND USABLE ON CODES(UOC)	(6) QTY
24	PAHZZ	81349	JAN1N4471	SEMICONDUCTOR DEVICE UOC:HDX,HDY	1
25	PAHZZ	80063	A3041696	HEAT SINK,ELECTRICA UOC:HDX,HDY	8
26	PAHZZ	18565	60-11-4374-1674	INSULATOR,DISK UOC:HDX,HDY	8

END OF FIGURE

Figure 17.

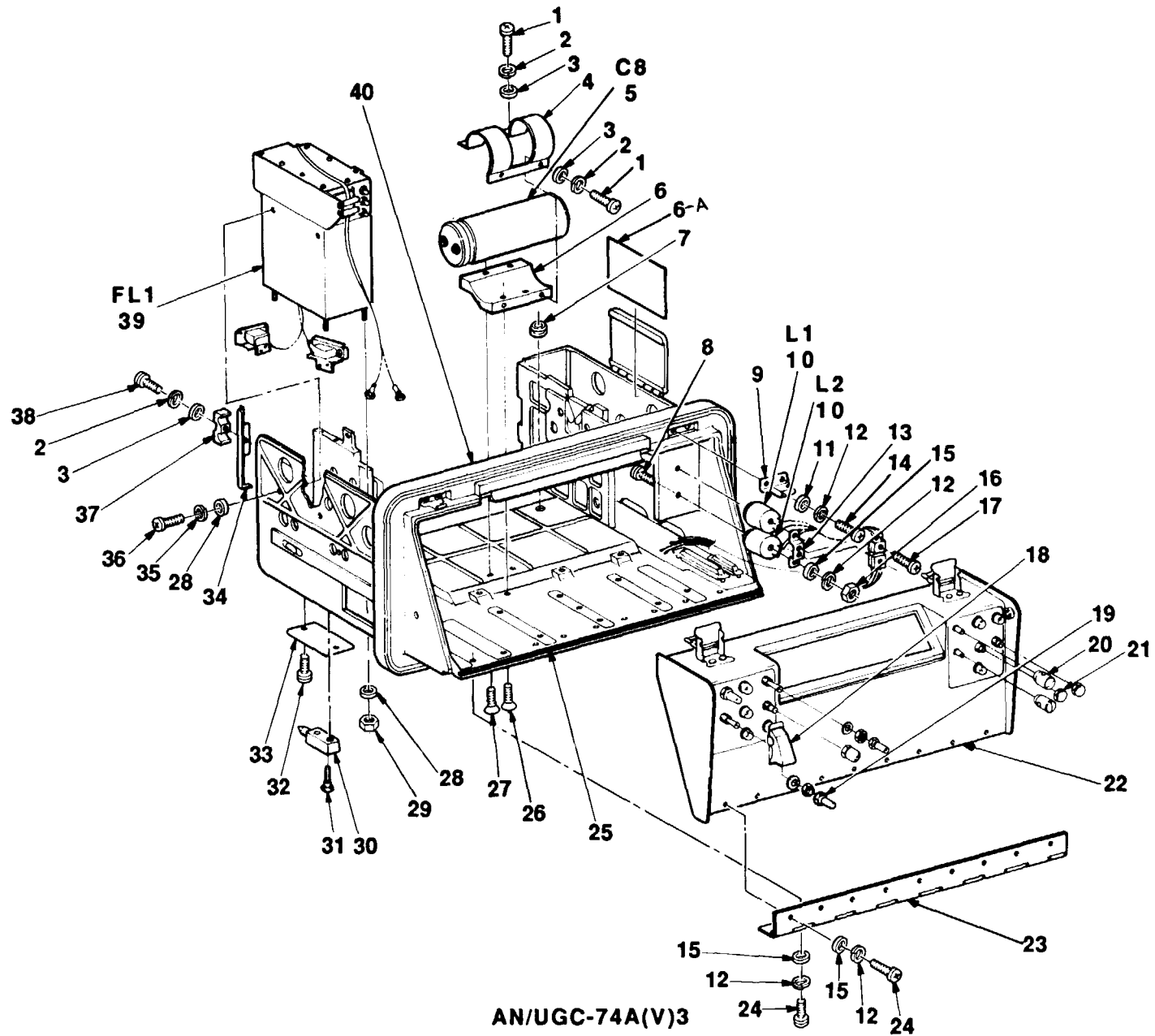
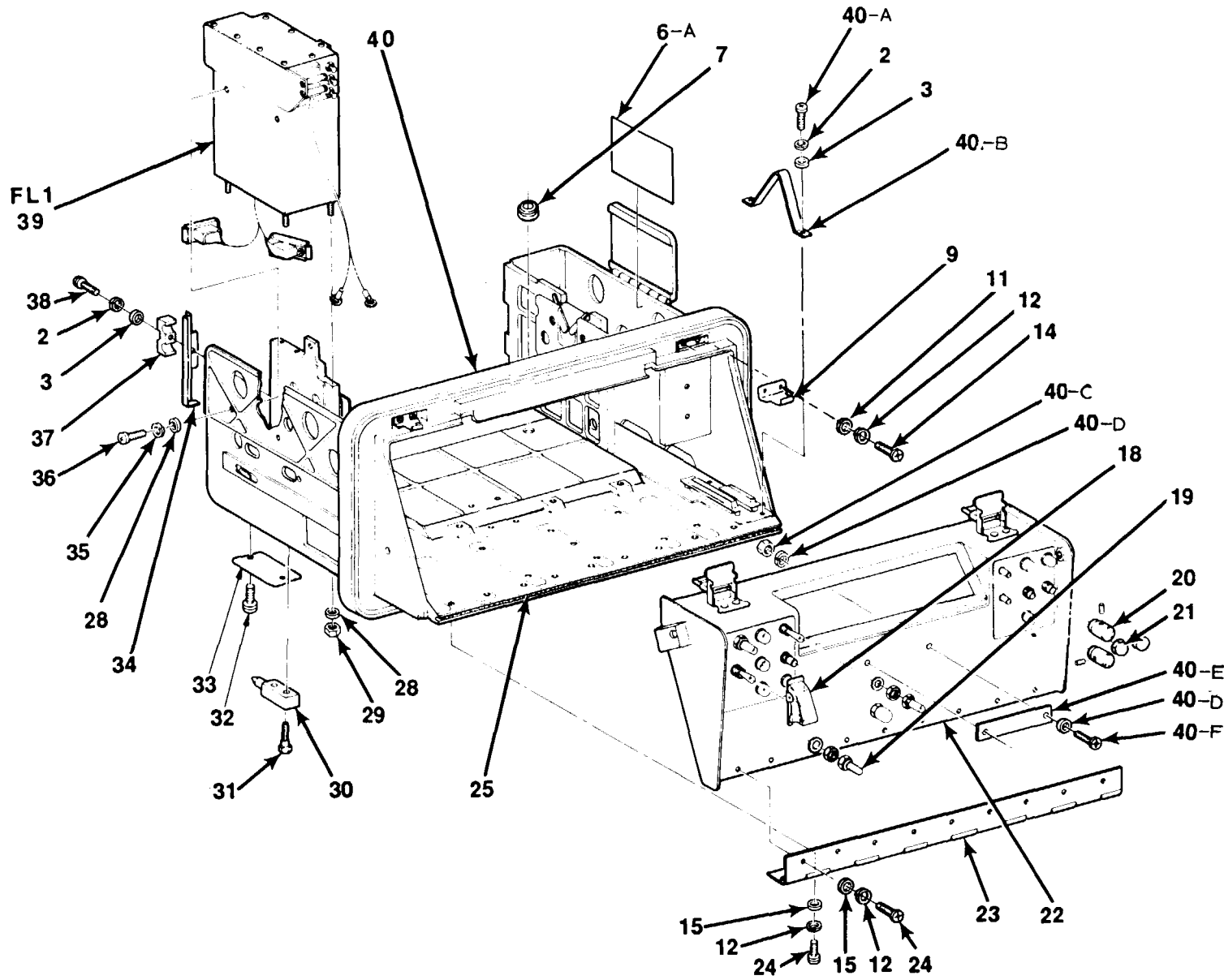

Figure 17. Assembly, Chassis (3A1A6) (Sheet 1 of 4).

EL3TG035



**AN/UGC-74B(V)3 AND AN/UGC-74C(V)3**  
 Figure 17. Assembly, Chassis (3A1A6) (Sheet 2 of 4).

**EL3TG102**

TM 11-5815-602-24P

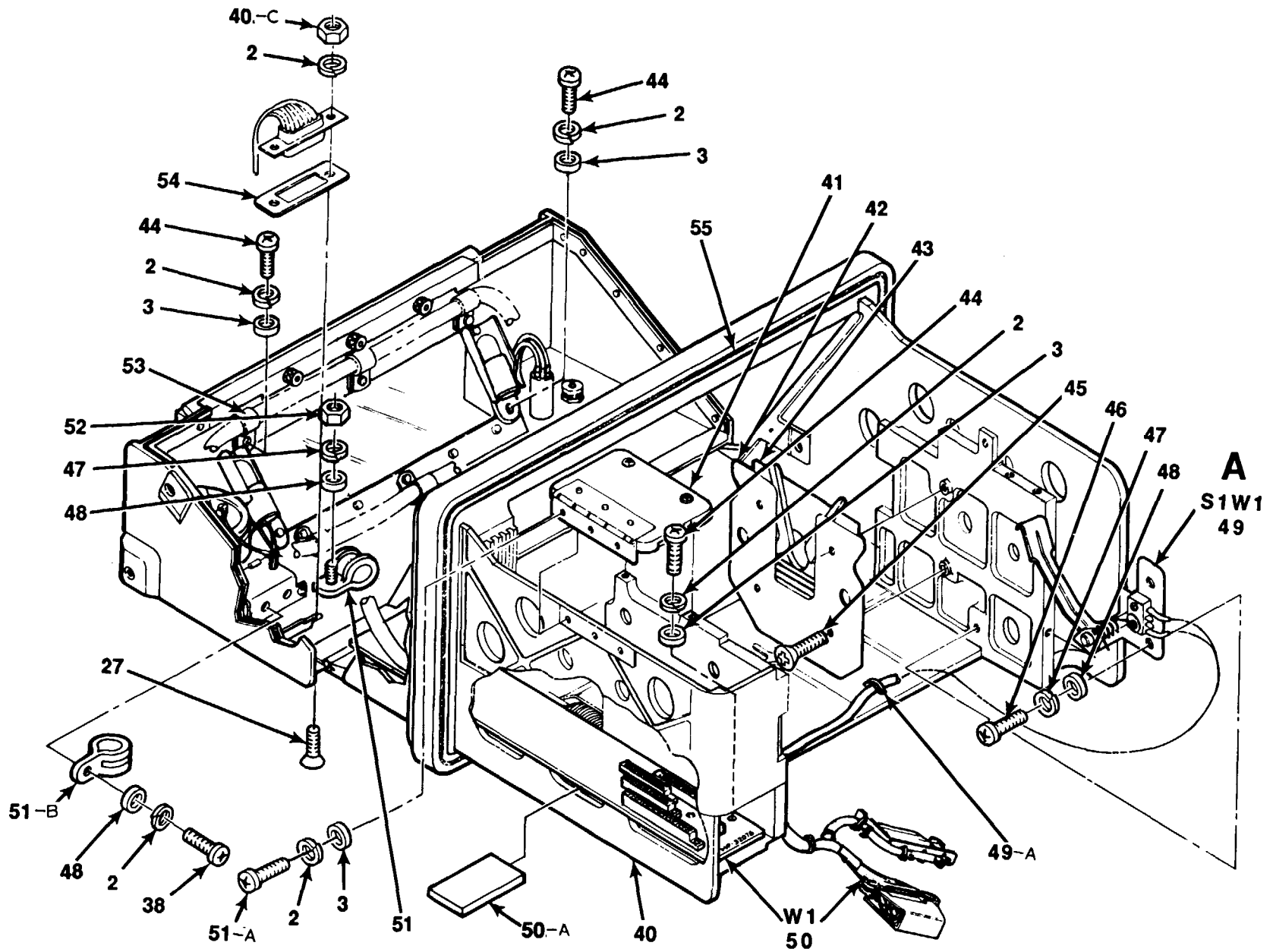

TM 11-5815-602-24P

Figure 17. Assembly, Chassis (3A1A6) (Sheet 3 of 4).

EL3TG036



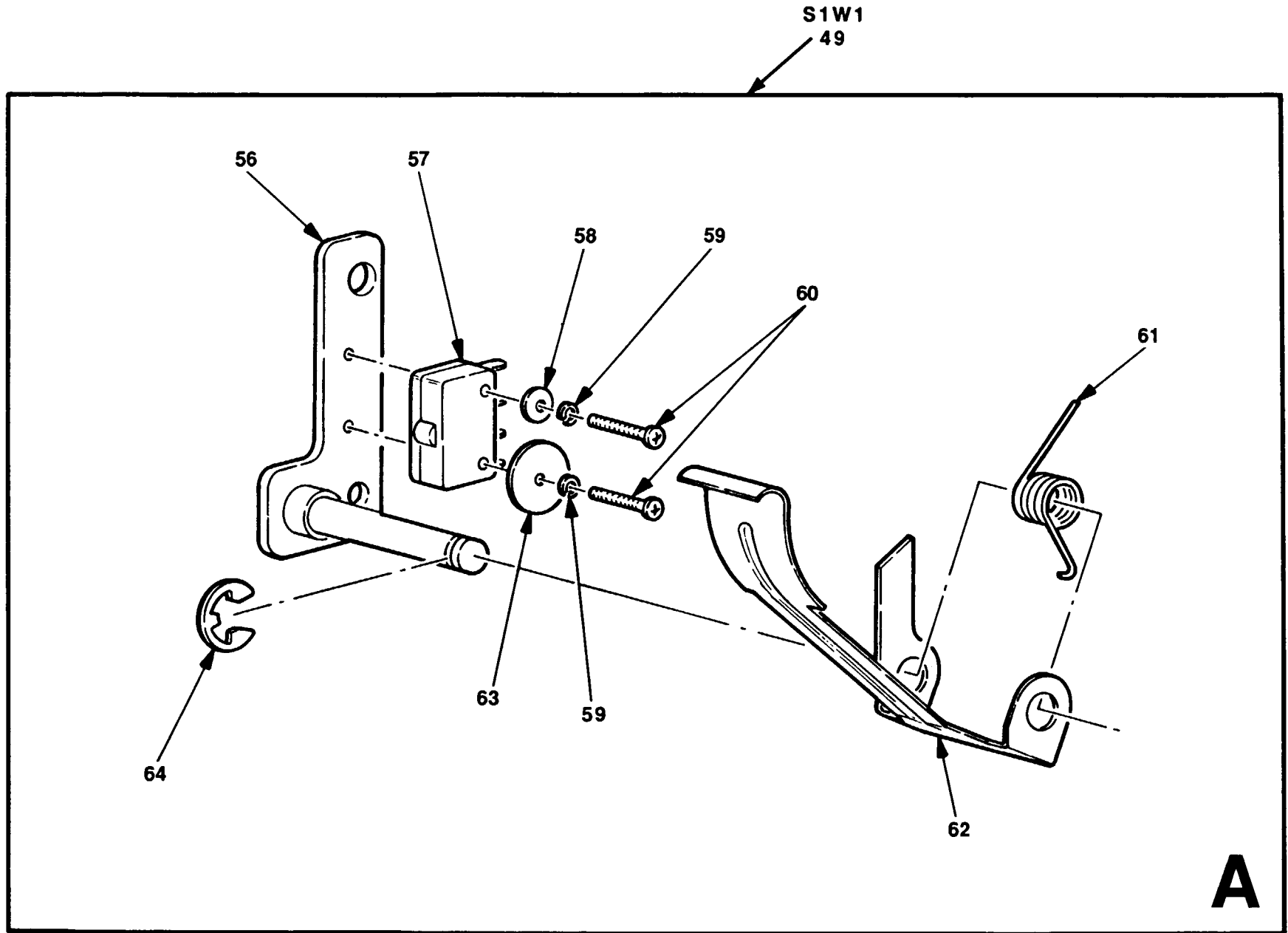

TM 11-5815-602-24P

EL3TG037

Figure 17. Assembly, Chassis (3A1A6) (Sheet 4 of 4).

## SECTION II

TM11-5815-602-24P

(1) ITEM NO	(2) SMR CODE	(3) CAGEC	(4) PART NUMBER	(5) DESCRIPTION AND USABLE ON CODES(UOC)  GROUP 0106 ASSEMBLY, CHASSIS (3A1A6)  FIGURE 17	(6) QTY
1	PAFZZ	96906	MS51957-14	SCREW, MACHINE UOC: DFX	4
2	PAFZZ	96906	MS35338-135	WASHER, LOCK UOC: DFX	24
2	PAFZZ	96906	MS35338-135	WASHER, LOCK UOC: HDX, HDY	21
3	PAFZZ	96906	MS15795-803	WASHER, FLAT UOC: DFX	22
3	PAFZZ	96906	MS15795-803	WASHER, FLAT UOC: HDX, HDY	18
4	XBFZZ	80063	SM-B-916018	CLAMP, ASSY CAP UOC: DFX	1
5	PAFZZ	80063	SM-C-915586	CAPACITOR, FIXED, ELE UOC: DFX, HDY	1
6	XBFZZ	80063	SM-B-916016	BRACKET ASSY, CAP UOC: DFX, HDY	1
6A	XBHZZ	80063	SM-B-964461	INSULATOR	1
7	PAFZZ	96906	MS35489-35	GROMMET, NONMETALLIC	1
8	PAHZZ	96906	MS24693-C56	SCREW, MACHINE UOC: DFX	2
9	PAFZZ	80063	SM-B-915822	HOOK	2
10	PAHZZ	80063	SM-D-964442	REACTOR UOC: DFX	2
11	PAFZZ	80205	NAS620C8L	WASHER, FLAT	4
12	PAFZZ	96906	MS35338-137	WASHER, LOCK UOC: DFX	24
12	PAFZZ	96906	MS35338-137	WASHER, LOCK UOC: HDX, HDY	22
13	XBHZZ	80063	SM-B-964441	BRACKET UOC: DFX	1
14	PAFZZ	96906	MS51957-45	SCREW, MACHINE	4
15	PAFZZ	96906	MS15795-807	WASHER, FLAT UOC: DFX	20
15	PAFZZ	96906	MS15795-807	WASHER, FLAT UOC: HDX, HDY	18
16	PAHZZ	96906	MS35649-284	NUT, PLAIN, HEXAGON UOC: DFX	2
17	PAHZZ	96906	MS35190-213	SCREW, MACHINE UOC: DFX	2
18	PAFZZ	80063	SM-C-915969	GUARD, SWITCH	1
19	PAFZZ	13074	50155	BOOT, DUST AND MOIST	2
20	PAFZZ	96906	MS91528-0E1B	KNOB	2
21	PAFZZ	81349	M5423/07-08	BOOT, DUST AND MOIST	2
22	PAHHH	80063	SM-D-915604	DUST COVER ASSY FOR PARTS BREAKDOWN SEE FIGURE 18 UOC: DFX	1
22	XBHHH	80063	A3041541	DUST COVER ASSY FOR PARTS BREAKDOWN SEE FIGURE 18	1

## SECTION II

TM11-5815-602-24P

(1) ITEM NO	(2) SMR CODE	(3) CAGEC	(4) PART NUMBER	(5) DESCRIPTION AND USABLE ON CODES(UOC)	(6) QTY
				UOC:HDX,HDY	
23	XBFZZ	80063	SM-C-915851	HINGE,COVER	1
24	PAFZZ	96906	MS51957-42	SCREW,MACHINE	18
25	XBFZZ	80063	SM-B-915835	SEAL,CHAS-DUST COV	1
				UOC:HDX,HDY	
26	PAFZZ	96906	MS35190-226	SCREW,MACHINE	2
				UOC:DFX	
27	PAFZZ	96906	MS35190-223	SCREW,MACHINE	4
				UOC:DFX	
27	PAFZZ	96906	MS51959-15	SCREW,MACHINE	2
				UOC:HDX,HDY	
28	PAFZZ	06424	0770-9	WASHER,FLAT	6
29	PAFZZ	96906	MS21083-C3	NUT,SELF-LOCKING,HE	4
30	XBFZZ	80063	SM-C-915669	PIN,SHOCK	2
				UOC:HDX,HDY	
31	PAFZZ	96906	MS90727-10	SCREW,CAP,HEXAGON H	4
				UOC:HDX,HDY	
32	XBFZZ	80063	SM-B-766929	SCREW-DRIVE	2
33	XBFZZ	80063	SM-C-915846	PLATE,IDENT	1
				UOC:DFX	
33	MDFZZ	80063	A3041624	PLATE,IDENT FOR INSTRUCTIONS SEE SB 11-631	1
				UOC:HDX	
33	MDFZZ	80063	A3041627	PLATE,IDENT FOR INSTRUCTIONS SEE SB 11-631	
				UOC:HDY	
34	XBFZZ	80063	SM-C-916062	BRACKET,CABLE SHAD	1
35	PAFZZ	96906	MS35338-138	WASHER,LOCK	2
36	PAFZZ	96906	MS51958-62	SCREW,MACHINE	2
				UOC:DFX,HDX	
36	PAFZZ	96906	M-551958-64	SCREW,MACHINE	2
				UOC:HDY	
37	XBFZZ	80063	SM-B-916032	CLAMP	1
38	PAFZZ	96906	MS51957-17	SCREW,MACHINE	1
				UOC:DFX	
38	PAFZZ	96906	MS51957-17	SCREW,MACHINE	2
				UOC:HDX,HDY	
39	PAFHH	80063	SM-D-915607	FILTER ASSEMBLY, ELE FOR PARTS BREAKDOWN SEE FIGURE 19.	1
				UOC:DFX	
39	PAFHH	80063	A3041690	FILTER SUBASSEMBLY FOR PARTS BREAKDOWN SEE FIGURE 19	1
				UOC:HDX>HDY	
40	XAHZZ	80063	SM-E-916073	FRAME,CHASSIS-MACH	1
				UOC:DFX	
40	XAHZZ	80063	A3042297	FRAME,CHASSIS-MACH	1
				UOC:HDX,HDY	
40A	PAHZZ	96906	MS51957-16	SCREW,MACHINE	2
				UOC:HDX,HDY	
40B	PAHZZ	80063	A3042266	STRAP,RETAINING	1
				UOC:HDX,HDY	
40C	PAFZZ	96906	MS35649-244	NUT,PLAIN,HEXAGON	2

## SECTION II

TM11-5815-602-24P

(1) ITEM NO	(2) SMR CODE	(3) CAGEC	(4) PART NUMBER	(5) DESCRIPTION AND USABLE ON CODES(UOC)	(6) QTY
40C	PAFZZ	96906	MS35649-244	UOC:DFX NUT,PLAIN,HEXAGON	4
40D	PAHZZ	80205	NAS620C2	UOC:HDX,HDY WASHER,FLAT	4
40E	MDHZZ	80063	A3041621	UOC:HDX,HDY PLATE,IDENT FOR INSTRUCTIONS SEE SB11-631	1
40E	MDHZZ	80063	A3041628	UOC:HDX PLATE,IDENT FOR INSTRUCTIONS SEE SB11-631	1
40F	PAHZZ	96906	MS51957-3	UOC:HDY SCREW,MACHINE	2
41	XBFZZ	80063	SM-C-915763	UOC:HDX,HDY COVER ASSY,LOGIC BX	1
42	XBFZZ	80063	SM-C-765016	PLATE,BUFFER	2
43	XBFZZ	80063	SM-C-766684	PAPER ROLL SUPPORT	2
44	PAFZZ	96906	MS51957-15	SCREW,MACHINE	14
44	PAFZZ	96906	MS51957-15	UOC:DFX SCREW,MACHINE	12
45	PAFZZ	96906	MS35190-239	UOC:HDX,HDY SCREW,MACHINE	8
45	PAFZZ	96906	MS51959-31	UOC:DFX SCREW,MACHINE	8
46	PAFZZ	96906	MS51957-30	UOC:HDX,HDY SCREW,MACHINE	2
46	PAFZZ	96906	MS51957-28	UOC:DFX,HDX SCREW,MACHINE	2
47	PAFZZ	96906	MS35338-136	UOC:HDY WASHER,LOCK	3
47	PAFZZ	96906	MS35338-136	UOC:DFX WASHER,LOCK	2
48	PAFZZ	96906	MS15795-805	UOC:HDX,HDY WASHER,FLAT	3
49	XBFFF	80063	SM-C-915948	UOC:HDX,HDY SW ASSY,PAPER LOW FOR PARTS BREAKDOWN SEE FIGURE 17 SHEET 4	1
49A	PAHZZ	96906	MS3367-4-0	STRAP,TIEDOWN,ELECT	4
50	XBHHH	80063	SM-E-915608	HARNESS ASSEMBLY FOR PARTS BREAKDOWN SEE FIGURE 20	1
50	XBHHH	80063	A3041685	UOC:DFX HARNESS ASSEMBLY FOR PARTS BREAKDOWN SEE FIGURE 20	1
50A	XBHZZ	80063	SM-B-964460	UOC:HDX,HDY SPACER ASSY	1
51	PAFZZ	96906	MS21322-35	CLAMP,LOOP	1
51A	PAHZZ	96906	MS51957-13	UOC:DFX SCREW,MACHINE	3
51B	PAFZZ	96906	MS21322-39	CLAMP,LOOP	1
52	PAHZZ	96906	MS35649-264	UOC:HDX,HDY NUT,PLAIN,HEXAGON	1
53	XBFZZ	80063	SM-B-766004	UOC:HDX,HDY CLAMP,CABLE	3

## SECTION II

TM11-5815-602-24P

(1) ITEM NO	(2) SMR CODE	(3) CAGEC	(4) PART NUMBER	(5) DESCRIPTION AND USABLE ON CODES(UOC)	(6) QTY
54	XBFZZ	80063	SM-B-765335	GASKET	1
55	XBFZZ	80063	SM-C-916066	SEAL,EMI PRINTER	1
56	PAFZZ	80063	SM-B-765893	BRACKET MOUNTING	1
57	PAFZZ	96906	MS27217-1	SWITCH,SENSITIVE	1
58	PAFZZ	96906	MS15795-802	WASHER,FLAT	1
59	PAFZZ	96906	MS35338-134	WASHER,LOCK	2
60	PAFZZ	96906	MS51957-6	SCREW,MACHINE	2
61	PAFZZ	80063	SM-C-915942	SPRING,HELICAL,TORS	1
62	PAFZZ	80063	SM-D-915941	ARM UOC:DFX,HDX	1
63	PAFZZ	80063	SM-B764577	WASHER,FLAT	1
64	PAFZZ	96906	MS16633-4025	RING,RETAINING	1

END OF FIGURE

Figure 18.

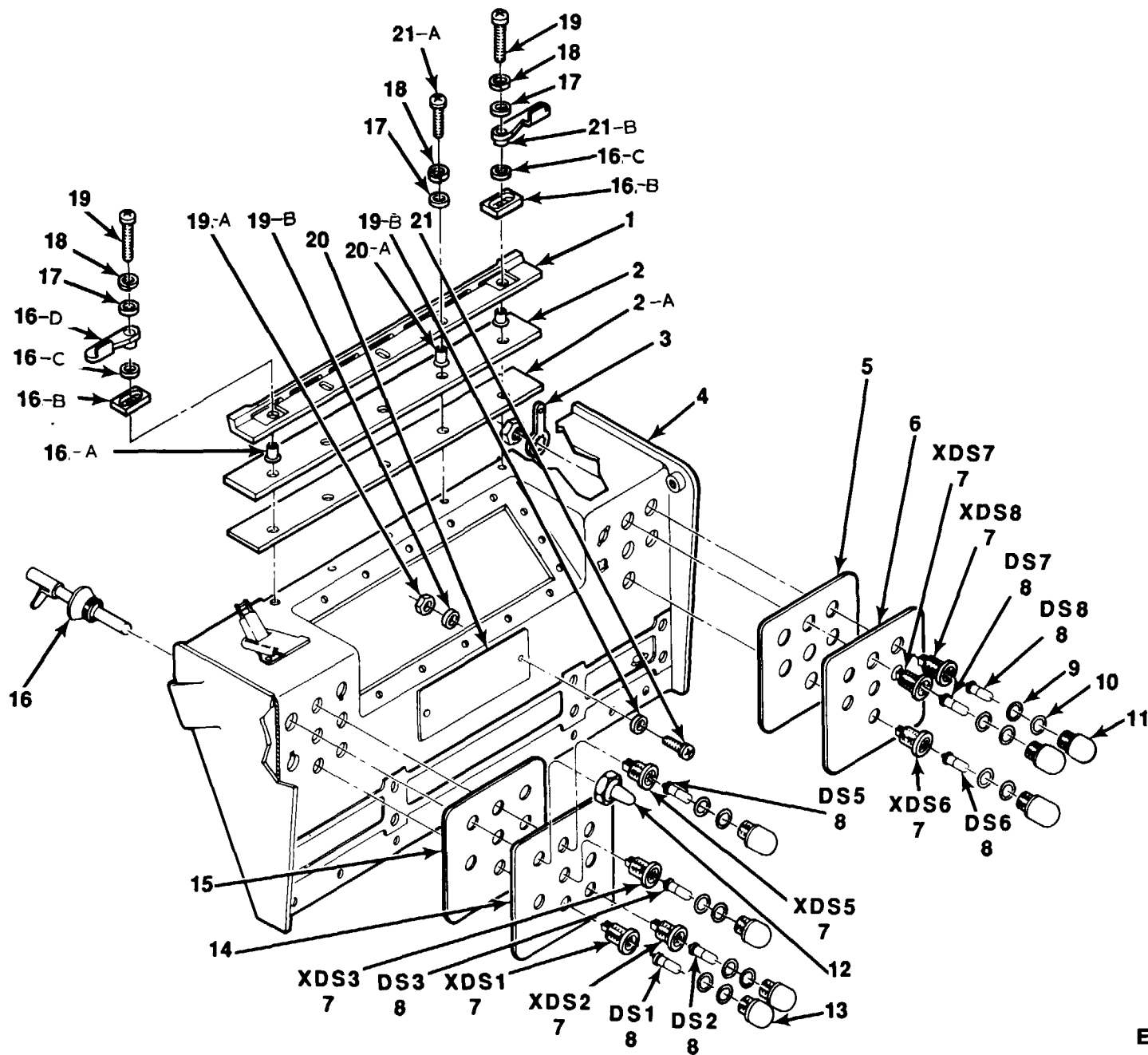
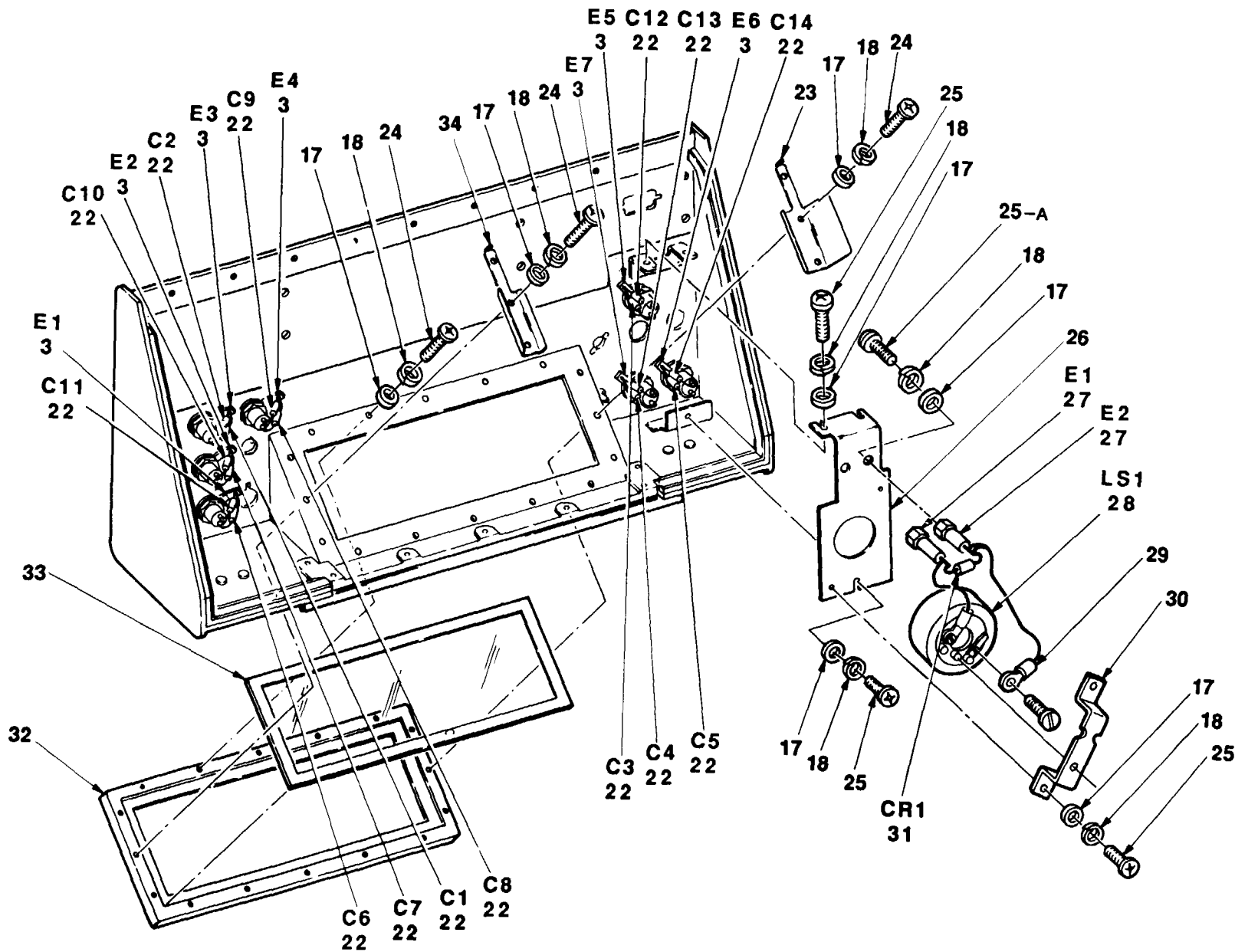

Figure 18. Assembly, Dust Cover (3A1A6A1) (Sheet 1 of 3).

EL3TG038



AN/UGC-74A(V)3

Figure 18. Assembly, Dust Cover (3A1A6A1) (Sheet 2 of 3).

EL3TG039

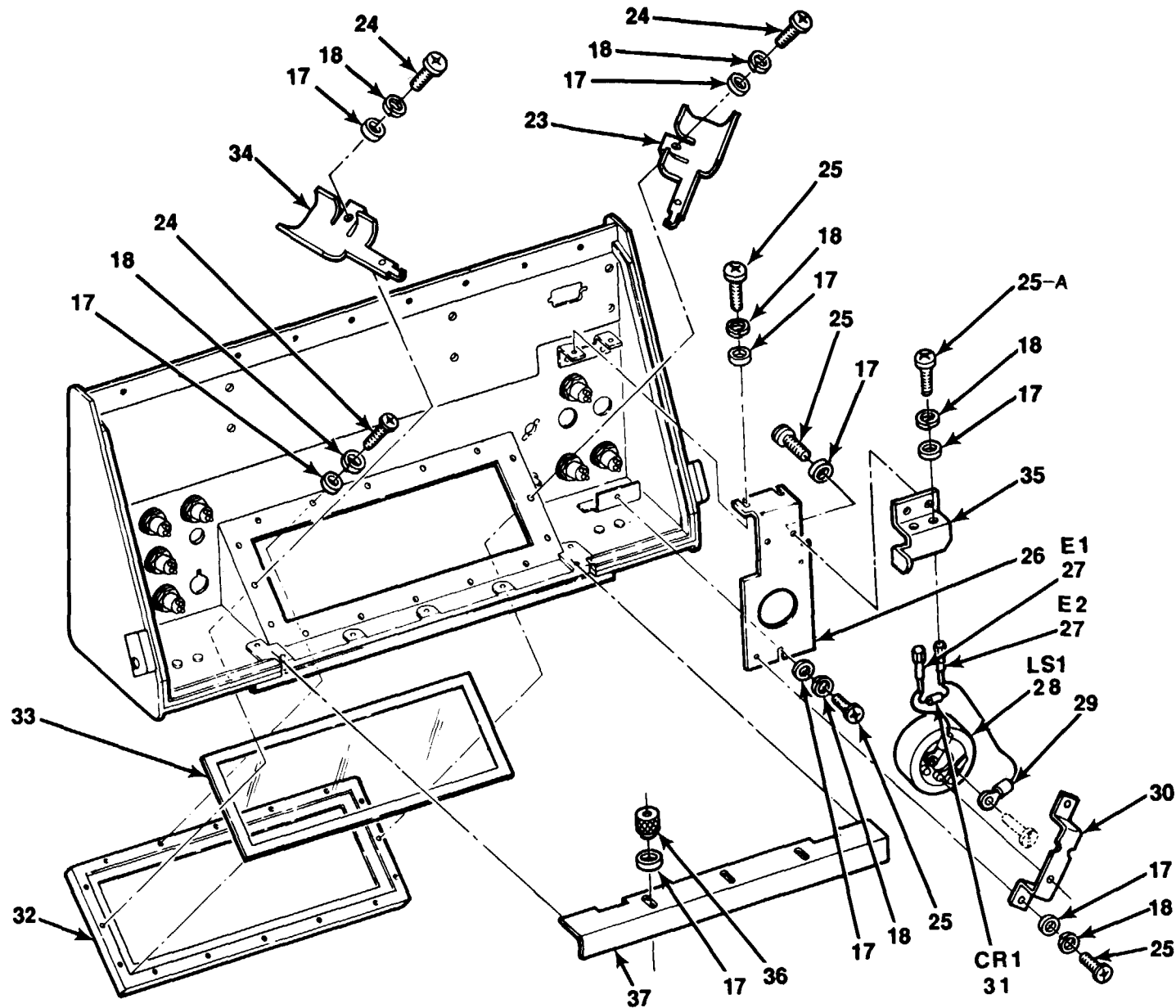

**AN/UGC-74B(V)3 AND AN/UGC-74C(V)3**  
 Figure 18. Assembly, Dust Cover (3A1A6A1) (Sheet 3 of 3).

EL3TG103



## SECTION II

TM11-5815-602-24P

(1) ITEM NO	(2) SMR CODE	(3) CAGEC	(4) PART NUMBER	(5) DESCRIPTION AND USABLE ON CODES(UOC)	(6) QTY
GROUP 010601 ASSEMBLY, DUST COVER (3A1A6A1)					
1	XBHZZ	80063	B4022446	FIGURE 18 BAR, TEAR UOC: DFX	1
1	XBHZZ	80063	A3041818	BAR, TEAR, CAM UOC: HDX, HDY	1
2	XBHZZ	80063	SM-C-964450	GASKET	1
2A	XBHZZ	80063	B4022451	TAPE, TEFLON	1
3	XBFZZ	80063	SM-C-916060	TERMINAL, LOCKWASHER UOC: DFX	7
4	PAHZZ	80063	SM-E-916055	COVER, PANEL UOC: DFX	1
4	XBHZZ	80063	A3041678	DUST COVER INSEP UOC: HDX, HDY	1
5	PAFZZ	80063	SM-C-915839	GASKET	1
6	PAFZZ	80063	SM-D-915777	PLATE, INSTRUCTION	1
7	PAFZZ	81349	LH73/2	LIGHT, INDICATOR	7
8	PAOZZ	96906	MS25237-387	LAMP, INCANDESCENT	7
9	PAFZZ	96906	MS9068-011	PACKING, PREFORMED	7
10	PAFZZ	96906	MS9068-010	PACKING, PREFORMED	7
11	PAOZZ	81349	LC27WT2	LENS, LIGHT	6
12	PAFZZ	13074	50155	BOOT, DUST AND MOIST	1
13	PAOZZ	81349	LC27RT2	LENS, LIGHT	1
14	XBFZZ	80063	SM-D-915776	PLATE, DES, LEFT	1
15	PAFZZ	80063	SM-C-915838	GASKET	1
16	PAFZZ	80063	SM-B-765597	LEVER, MANUAL CONTRO	1
16A	XBHZZ	80063	B4022449-2	BOSS, SCREW, TEAR BAR UOC: DFX	2
16A	XBHZZ	80063	A3041817-2	BOSS, SCREW, TEAR BAR UOC: HDX, HDY	2
16B	XBHZZ	80063	B4022450	BRACKET, DBL ANGLE UOC: DFX	2
16B	XBHZZ	80063	A3042249	BRACKET, CAM UOC: HDX, HDY	2
16C	XBHZZ	80063	B4022466	WASHER, SPACER UOC: DFX	2
16D	XBHZZ	80063	B4022448	CAM, TEAR BAR, L HAND	1
17	PAFZZ	96906	MS15795-803	WASHER, FLAT UOC: DFX	21
17	PAFZZ	96906	MS15795-803	WASHER, FLAT UOC: HDX, HDY	27
18	PAFZZ	96906	MS35338-135	WASHER, LOCK	22
19	PAHZZ	96906	MS51957-17	SCREW, MACHINE	2
19A	PAFZZ	96906	MS35649-224	NUT, PLAIN, HEXAGON UOC: DFX	2
19B	PAFZZ	80205	NAS620C2	WASHER, FLAT UOC: DXF	4
20	XBFZZ	80063	SM-C-915840	ID PLATE, TOP ASSY UOC: DFX	1

## SECTION II

TM11-5815-602-24P

(1) ITEM NO	(2) SMR CODE	(3) CAGEC	(4) PART NUMBER	(5) DESCRIPTION AND USABLE ON CODES(UOC)	(6) QTY
20A	XBHZZ	80063	B4022449-1	BOSS,SCREW,TEAR BAR UOC:DFX	3
20A	XBHZZ	80063	A3041817-1	BOSS,SCREW,TEAR,BAR UOC:HDX,HDY	3
21	PAFZZ	96906	MS51957-3	SCREW,MACHINE UOC:DFX	2
21A	PAFZZ	96906	MS51957-19	SCREW,MACHINE	3
21B	XBHZZ	80063	B4022447	CAM,TEAR BAR,R HAND	1
22	PAFZZ	81349	M39014/05-2237	CAPACITOR,FIXED,CER UOC:DFX	14
23	XBFZZ	80063	SM-B-764512	REFLECTOR SHIELD RH UOC:DFX	1
23	PAFZZ	80063	A3041391	REFLECTOR SHIELD RH UOC:HDX,HDY	1
24	PAHZZ	96906	MS51957-15	SCREW,MACHINE	9
25	PAFZZ	96906	MS51957-13	SCREW,MACHINE UOC-DFX	5
25	PAFZZ	96906	MS51957-13	SCREW,MACHINE UOC:HDX,HDY	6
25A	PAFZZ	73734	23021	SCREW,MACHINE	2
26	PAFZZ	80063	SM-C-915788	PLATE ASSEMBLY	1
27	PAFZZ	81349	SE109D01	TERMINAL,STUD	2
28	PAFZZ	80058	TA-235/PT	EARPHONE ELEMENT	1
29	PAFZZ	96906	MS25036-101	TERMINAL,LUG	2
30	XBFZZ	80063	SM-B-764591	CLAMP	1
31	PAFZZ	81349	JAN1N645	SEMICONDUCTOR DEVICE	1
32	PAFZZ	80063	SM-B-765730	FRAME,WINDOW	1
33	PAFZZ	80063	SM-B-765075	WINDOW, OBSERVATION	1
34	PAFZZ	80063	SM-B-764503	REFLECTOR SHIELD LH UOC:DFX	1
34	PAFZZ	80063	A3041390	REFLECTOR SHIELD LH UOC:HDX,HDY	1
35	XBHZZ	80063	A3042248	BRACKET ASSY,AUDIO UOC:HDX,HDY	1
36	XBHZZ	80063	A3042311	THUMBNUT UOC:HDX,HDY	3
37	XBHZZ	80063	A3042292	GUIDE,PAPER UOC:HDX,HDY	1

END OF FIGURE

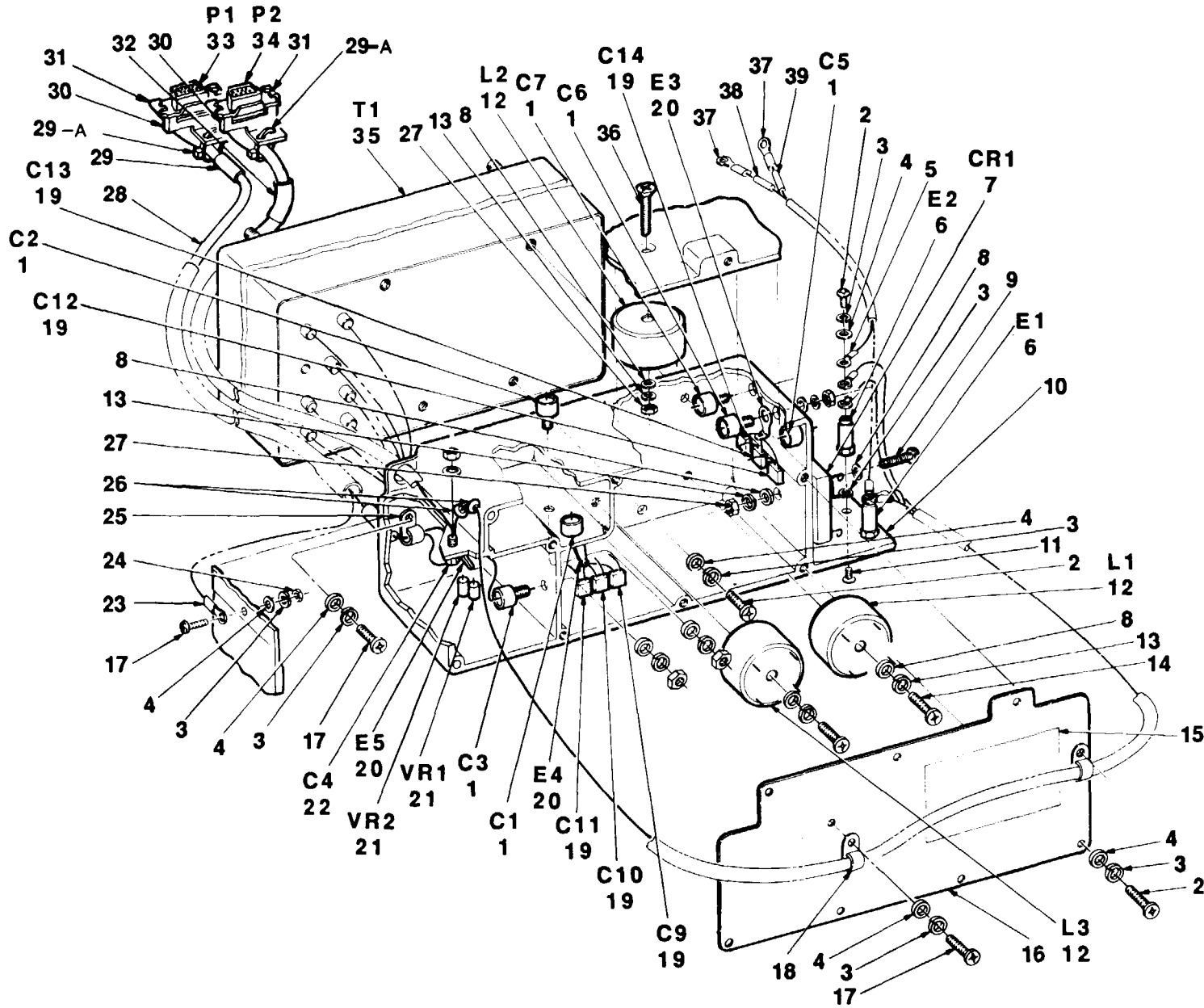
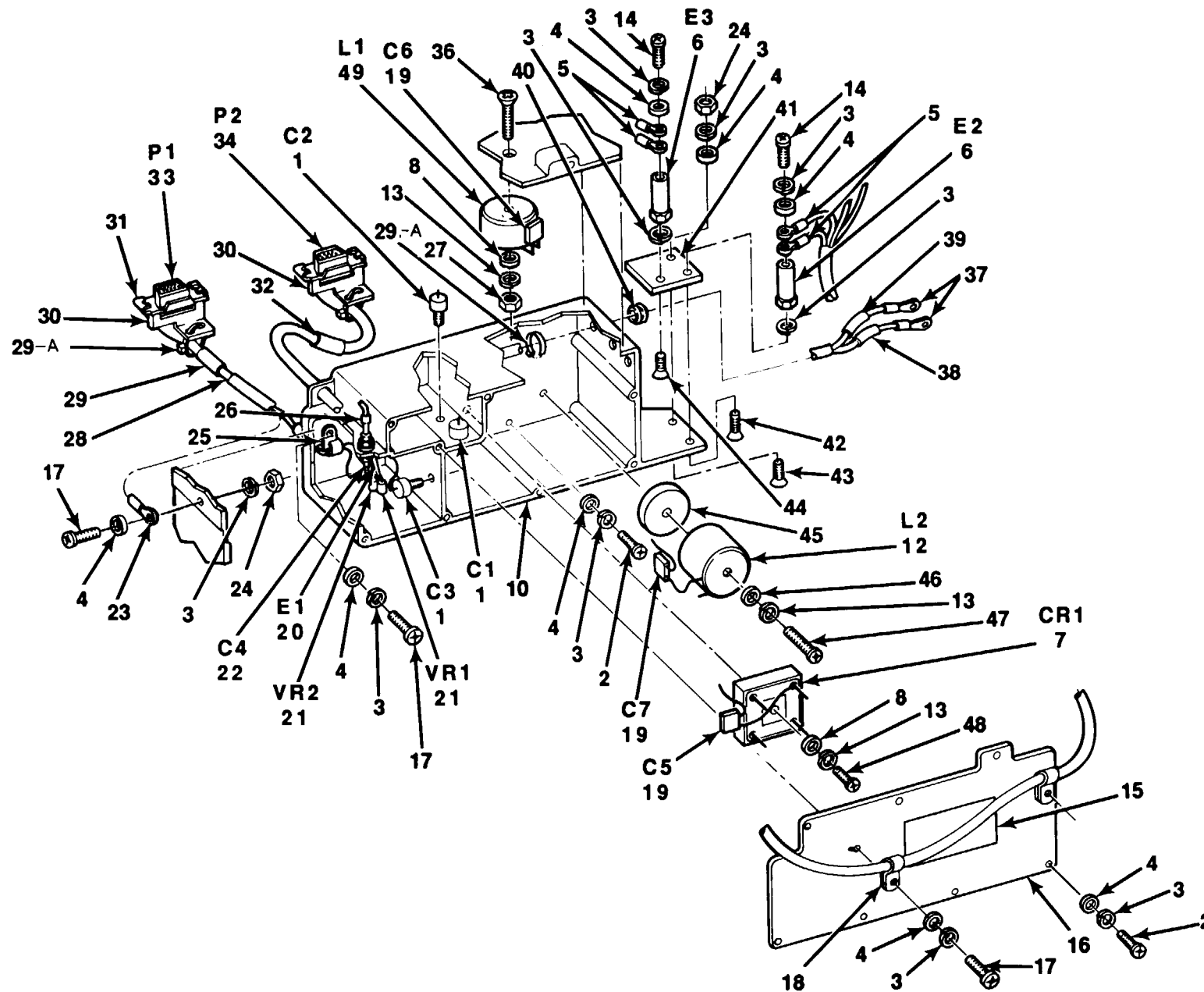

Figure 19.

AN/UGC-74A(V)3

EL3TG040

Figure 19. Assembly, Filter (3A1A6FL1) (Sheet 1 of 2).



**AN/UGC-74B(V)3 AND AN/UGC-74C(V)3**  
**Figure 19. Assembly, Filter (3A1A6FL1). (Sheet 2 of 2).**

**EL3TG104**

## SECTION II

TM11-5815-602-24P

(1) ITEM NO	(2) SMR CODE	(3) CAGEC	(4) PART NUMBER	(5) DESCRIPTION AND USABLE ON CODES(UOC)	(6) QTY
GROUP 010602 ASSEMBLY, FILTER (3A1A6FL1)					
FIGURE 19					
1	PAHZZ	80063	SM-A-915745-1	FILTER,RADIO FREQUE UOC:DFX	6
1	PAHZZ	80063	SM-A-915745-1	FILTER,RADIO FREQUE UOC:HDX,HDY	3
2	PAHZZ	96906	MS51957-19	SCREW,MACHINE UOC:DFX	14
2	PAHZZ	96906	MS51957-19	SCREW,MACHINE UOC:HDX,HDY	11
3	PAHZZ	96906	MS35338-135	WASHER,LOCK UOC:HDX,HDY	20
4	PAHZZ	96906	MS15795-803	WASHER,FLAT UOC:HDX,HDY	18
5	PAHZZ	96906	MS25036-148	TERMINAL,LUG UOC:DFX	6
5	PAHZZ	96906	MS25036-148	TERMINAL,LUG UOC:HDX,HDY	4
6	PAHZZ	80063	SM-C-915726	INSULATOR,STANDOFF	2
7	PAHZZ	81349	SPB25	RECTIFIER,SEMICONDU	1
8	PAHZZ	96906	MS15795-805	WASHER,FLAT UOC:DFX	5
8	PAHZZ	96906	MS15795-805	WASHER,FLAT UOC:HDX,HDY	2
9	PAHZZ	96906	MS51957-32	SCREW,MACHINE UOC:DFX	1
10	XBHZZ	80063	SM-D-915675	HOUSING ASSY UOC:DFX	1
10	XBHZZ	80063	A3041751	HOUSING ASSEMBLY UOC:HDX,HDY	1
11	PAHZZ	96906	MS35190-221	SCREW,MACHINE UOC:DFX	2
12	PAHZZ	80063	SM-A-915582	REACTOR UOC:DFX	3
12	PAHZZ	80063	A3041774	REACTOR UOC:HDX,HDY	1
13	PAHZZ	96906	MS35338-136	WASHER,LOCK UOC:DFX	4
13	PAHZZ	96906	MS35338-136	WASHER,LOCK UOC:HDX,HDY	3
14	PAHZZ	96906	MS51957-33	SCREW,MACHINE	2
15	XBHZZ	80063	SM-C-916035	LABEL,WARNING	1
16	XBHZZ	80063	SM-C-915666	COVER	1
17	PAHZZ	96906	MS51957-15	SCREW,MACHINE	4
18	PAHZZ	80205	NAS1397P4N	CLAMP,LOOP	2
19	PAHZZ	81349	M39014/02-1419	CAPACITOR,FIXED,CER UOC:DFX	6
19	PAHZZ	81349	M39014/02-1419	CAPACITOR,FIXED,CER UOC:HDX,HDY	3

## SECTION II

TM11-5815-602-24P

(1) ITEM NO	(2) SMR CODE	(3) CAGEC	(4) PART NUMBER	(5) DESCRIPTION AND USABLE ON CODES(UOC)	(6) QTY
20	PAHZZ	96906	MS77069-2	TERMINAL, LUG UOC: DFX	3
20	PAHZZ	96906	MS77069-2	TERMINAL, LUG UOC: HDX, HDY	1
21	XBHZZ	81349	JAN1N6067A	SEMICONDUCTOR DEVICE	2
22	PAHZZ	81349	M39014/16-0089	CAPACITOR, FIXED, CER	1
23	PAHZZ	96906	MS25036-106	TERMINAL, LUG	1
24	PAHZZ	96906	MS35649-244	NUT, PLAIN, HEXAGON UOC: DFX	1
24	PAHZZ	96906	MS35649-244	NUT, PLAIN, HEXAGON UOC: HDX, HDY	2
25	PAHZZ	80205	NAS1397R3B	CLAMP, LOOP	1
26	PAHZZ	80063	SM-C-916061	FORM, COIL UOC: DFX	2
26	PAHZZ	80063	SM-C-916061	FORM, COIL UOC: HDX, HDY	1
27	PAHZZ	96906	MS35649-264	NUT, PLAIN, HEXAGON UOC: DFX	2
27	PAHZZ	96906	MS35649-264	NUT, PLAIN, HEXAGON UOC: HDX, HDY	1
28	XBHZZ	80063	SM-C-915939-6	FERRULE; INNER	1
29	XBHZZ	80063	SM-C-915961-7	BAND, IDENTIFICATION	1
29A	PAHZZ	96906	MS3367-4-0	STRAP, TIEDOWN, ELECT	3
30	XBHZZ	80063	SM-C-964490	BRACKET, STRAIN RLF	2
31	XBHZZ	80063	SM-B-764781	RETAINER, SLIDING LK	2
32	XBHZZ	80063	SM-C-915961-8	BAND, IDENTIFICATION	1
33	PAHZZ	81349	M24308/4-1	CONNECTOR, RECEPTACL	1
34	PAHZZ	81349	M24308/2-1	CONNECTOR, RECEPTACL	1
35	PAHZZ	80063	SM-A-915585	TRANSFORMER, POWER	1
36	PAHZZ	96906	MS35190-242	SCREW, MACHINE UOC: DFX	1
36	PAHZZ	96906	MS51959-35	SCREW, MACHINE UOC: HDX, HDY	1
37	PAHZZ	96906	MS25036-103	TERMINAL, LUG UOC: DFX	2
37	PAHZZ	96906	MS25036-152	TERMINAL, LUG UOC: HDX, HDY	2
38	XBHZZ	80063	SM-C-915961-1	BAND, IDENTIFICATION	1
39	XBHZZ	80063	SM-C-915961-2	BAND, IDENTIFICATION	1
40	PAHZZ	96906	MS35489-1	GROMMET, NONMETALLIC UOC: HDX, HDY	3
41	XBHZZ	80063	A3042236	ADAPTER PLATE UOC: HDX, HDY	1
42	PAHZZ	96906	MS51959-16	SCREW, MACHINE UOC: HDX, HDY	1
43	PAHZZ	96906	MS51959-15	SCREW, MACHINE UOC: HDX, HDY	1
44	PAHZZ	96906	MS51959-13	SCREW, MACHINE UOC: HDX, HDY	1
45	XBHZZ	80063	A3042286	PAD, SUPPORT UOC: HDX, HDY	1
46	PAHZZ	80205	NAS620C6	WASHER, FLAT	1

## SECTION II

TM11-5815-602-24P

(1) ITEM NO	(2) SMR CODE	(3) CAGEC	(4) PART NUMBER	(5) DESCRIPTION AND USABLE ON CODES(UOC)	(6) QTY
47	PAHZZ	96906	MS51957-36	UOC:HDX,HDY SCREW,MACHINE	1
48	PAHZZ	96906	MS51957-31	UOC:HDX,HDY SCREW,MACHINE	1
49	PAHZZ	80063	A3041773	UOC:HDX,HDY REACTOR	1

END OF FIGURE

Figure 20.

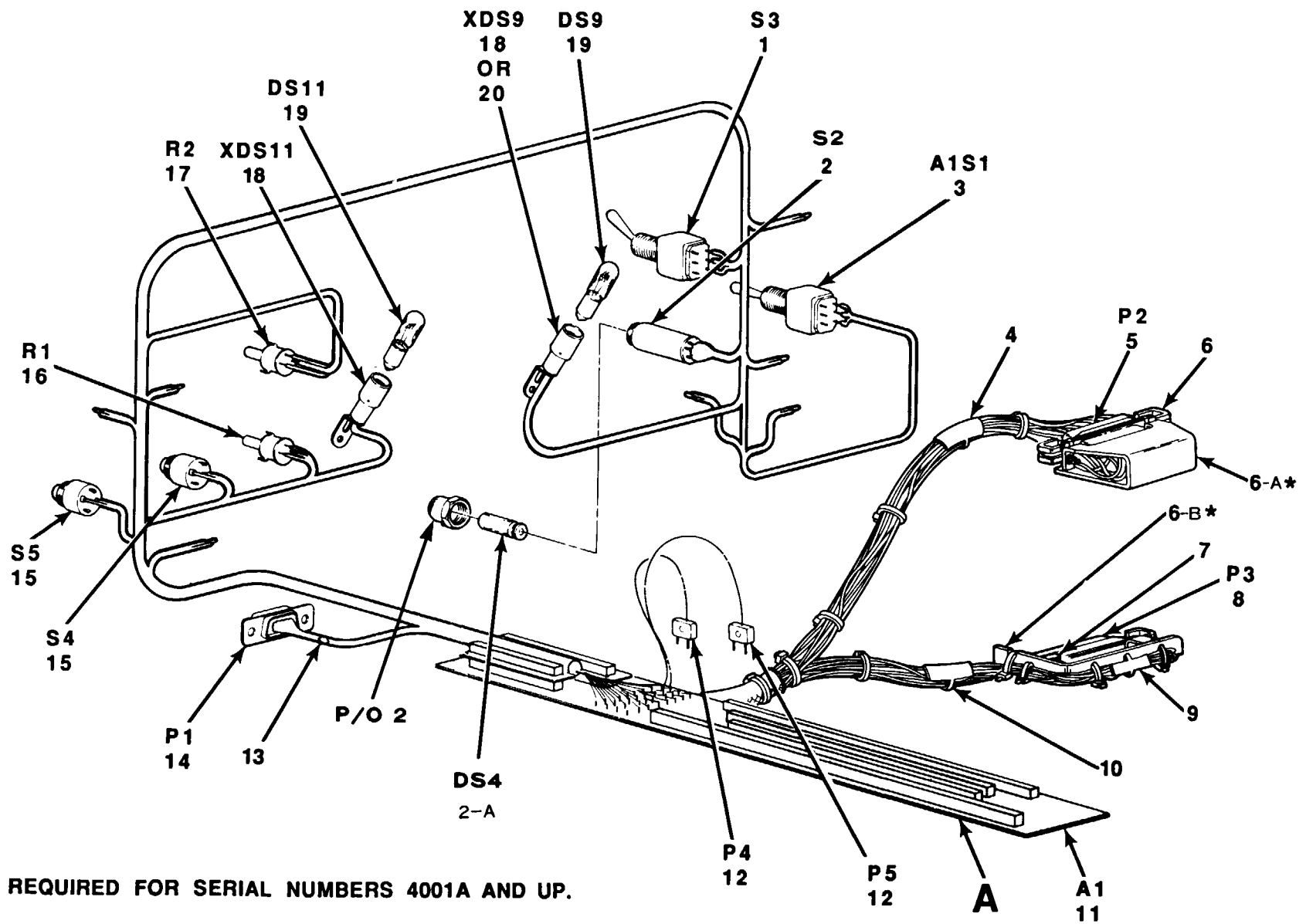

\* REQUIRED FOR SERIAL NUMBERS 4001A AND UP.

EL3TG041

Figure 20. Assembly, Harness (3A1A6W1) (Sheet 1 of 2).



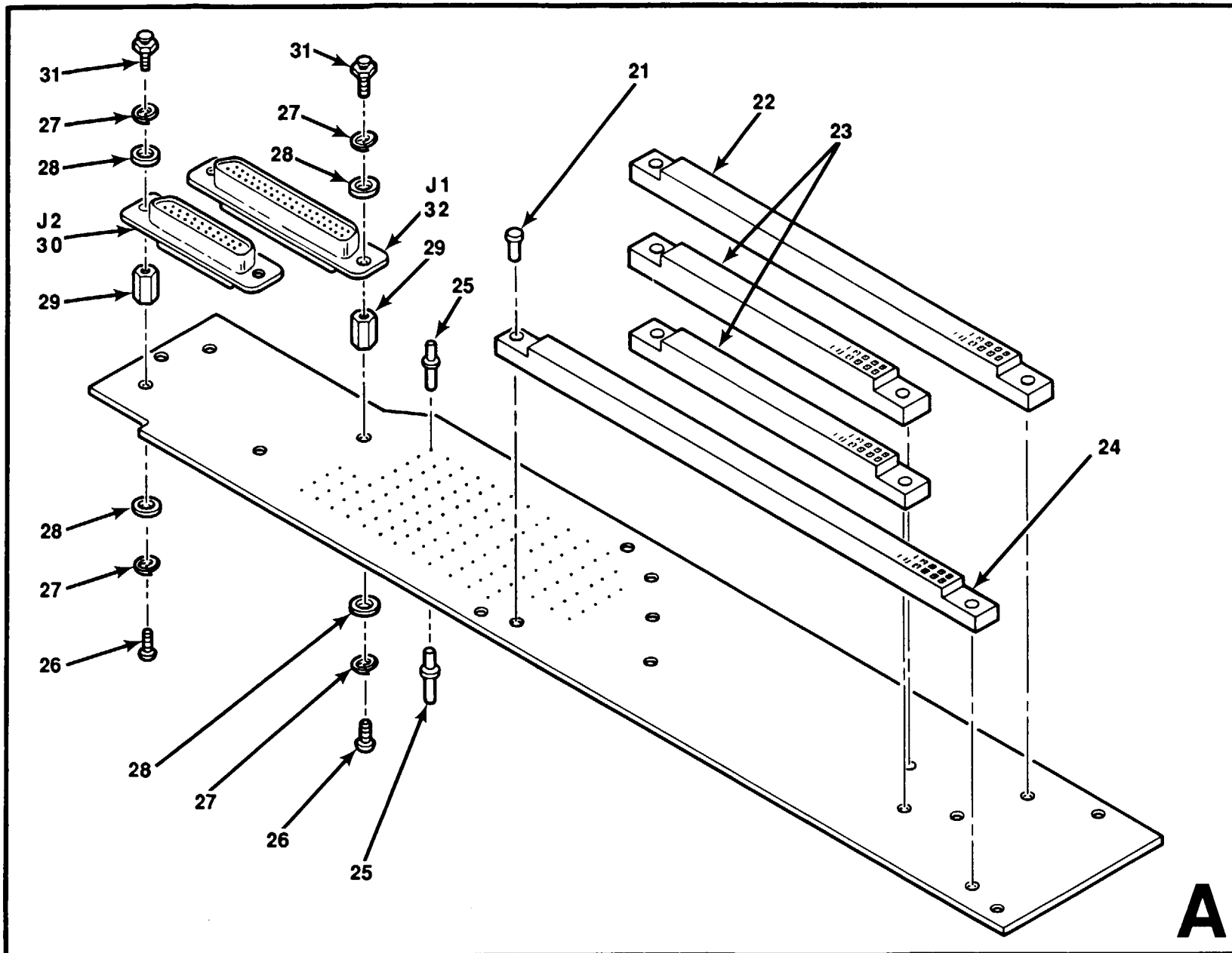

TM 11-5815-602-24P

EL3TG105

Figure 20. Assembly, Harness (3A1A6W1) (Sheet 2 of 2).

## SECTION II

TM11-5815-602-24P

(1) ITEM NO	(2) SMR CODE	(3) CAGEC	(4) PART NUMBER	(5) DESCRIPTION AND USABLE ON CODES(UOC)	(6) QTY
GROUP 010603 ASSEMBLY HARNESS (3A1A6W1)					
FIGURE 20					
1	PAFZZ	96906	MS27719-23-1	SWITCH, TOGGLE	1
2	PAHZZ	80063	SM-C-765258	SWITCH, PUSH	1
2A	PAOZZ	96906	MS25237-387	LAMP	1
3	PAFZZ	96906	MS27719-26-1	SWITCH, TOGGLE	1
4	XBFZZ	80063	SM-C-915977-8	STRAP, TIEDOWN-IDENT	1
5	PAFZZ	81349	M24308/4-309	CONNECTOR, RECEPTACL	1
6	XBFZZ	80063	SM-C-915953	RETAINER, CONNECTOR	1
6A	XBFZZ	80063	SM-C-964528	SUPPORT, CABLE, INTFC	1
6B	XBFZZ	80063	SM-C-964529	SUPPORT, CABLE, PS	1
7	XBFZZ	80063	SM-B-764784	RETAINER, CONN, SL LK	1
8	PAFZZ	81349	M24308/4-4	CONNECTOR, RECEPTACL	1
9	XBFZZ	80063	SM-C-915977-6	STRAP, TIEDOWN-IDENT	1
10	XBFZZ	80063	SM-C-915977-7	STRAP, TIEDOWN-IDENT	1
UOC: DFX					
10	XBHZZ	80063	A3042199-6	STRAP, TIEDOWN, IDENT	1
UOC: HDX, HDY					
11	XBHHH	80063	SM-D-915633	MOTHERBOARD ASSY FOR PARTS BREAKDOWN SEE FIGURE 20 SHEET 2	1
UOC: DFX					
11	XBHHH	80063	A3041446	MOTHERBOARD ASSY FOR PARTS BREAKDOWN SEE FIGURE 20 SHEET 2	1
UOC: HDX, HDY					
12	XBHZZ	80063	SM-C-765466	CONNECTOR, FEMALE	2
UOC: DFX					
13	XBFZZ	80063	SM-C-915961-6	BAND, IDENT	1
14	PAFZZ	71468	2DE19S	CONNECTOR, PLUG, ELEC	1
15	PAFZZ	96906	MS16712-1	SWITCH, PUSH	2
16	PAFZZ	81349	RV6SAYSB252A	RESISTOR, VARIABLE, N	1
17	PAFZZ	81349	RV6SAYSA253A	RESISTOR, VARIABLE, N	1
18	XBFZZ	80063	SM-B-765144	HOLDER, LAMP	2
UOC: DFX					
18	XBHZZ	80063	A3041389-1	HOLDER, LAMP	1
UOC: HDX, HDY					
19	PAOZZ	96906	MS25231-313	LAMP, INCANDESCENT	2
20	XBHZZ	80063	A3041389-2	HOLDER, LAMP	1
UOC: HDX, HDY					
21	XBFZZ	80063	SM-C-916077	RIVET, OVH, SOLID	8
22	PAHZZ	80063	SM-A-915747-2	CONNECTOR, RECEPTACL	1
UOC: DFX					
22	PAHZZ	80063	SM-A-915747-5	CONNECTOR, RECEPTACL	1
UOC: HDX, HDY					
23	PAHZZ	80063	SM-A-915747-1	CONNECTOR, RECEPTACL	2
UOC: DFX					
23	PAHZZ	80063	SM-A-915747-4	CONNECTOR, RECEPTACL	2
UOC: HDX, HDY					
24	PAHZZ	80063	SM-A-915747-3	CONNECTOR, RECEPTACL	1
UOC: DFX					

## SECTION II

TM11-5815-602-24P

(1) ITEM NO	(2) SMR CODE	(3) CAGEC	(4) PART NUMBER	(5) DESCRIPTION AND USABLE ON CODES(UOC)	(6) QTY
24	PAHZZ	80063	SM-A-915747-6	CONNECTOR, RECEPTACL UOC:HDX, HDY	1
25	XBHZZ	80063	SM-C-915911	TERMINAL, STUD	112
26	PAHZZ	96906	MS51957-19	SCREW, MACHINE	4
27	PAHZZ	96906	MS35338-135	WASHER, LOCK	8
28	PAHZZ	80205	NAS620C4L	WASHER, FLAT	8
29	PAHZZ	80063	SM-B-915940	NUT, PLAIN, HEXAGON	4
30	PAHZZ	81349	M24308/23-3	CONNECTOR, RECEPTACL	1
31	PAHZZ	80063	SM-C-915978	POST, SNAP FASTENER	4
32	PAHZZ	81349	M24308/23-4	CONNECTOR, RECEPTACL	1

END OF FIGURE

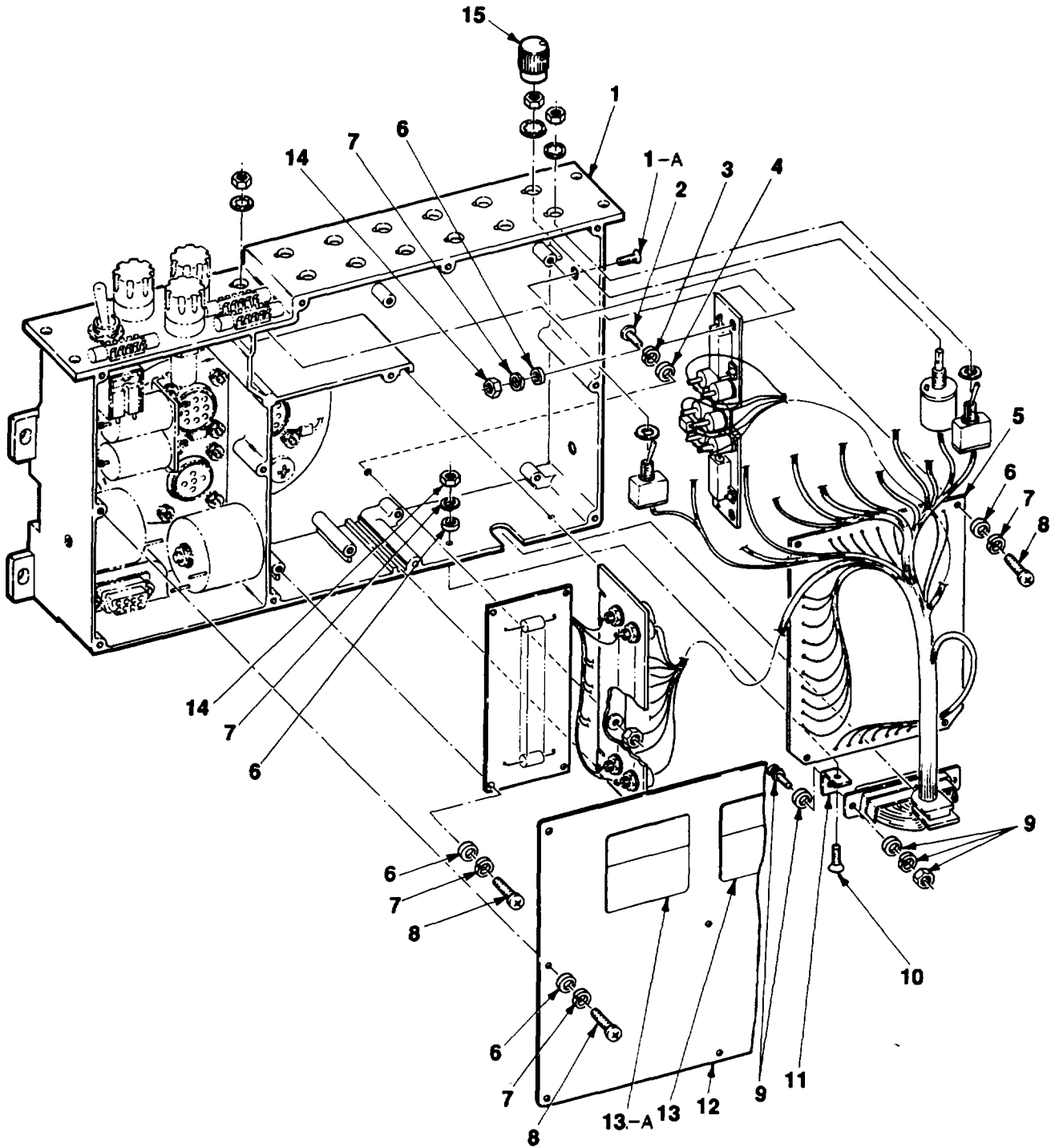

**EL3TG042**

Figure 21. Assembly, Interface (3A1A7) (Sheet 1 of 5).

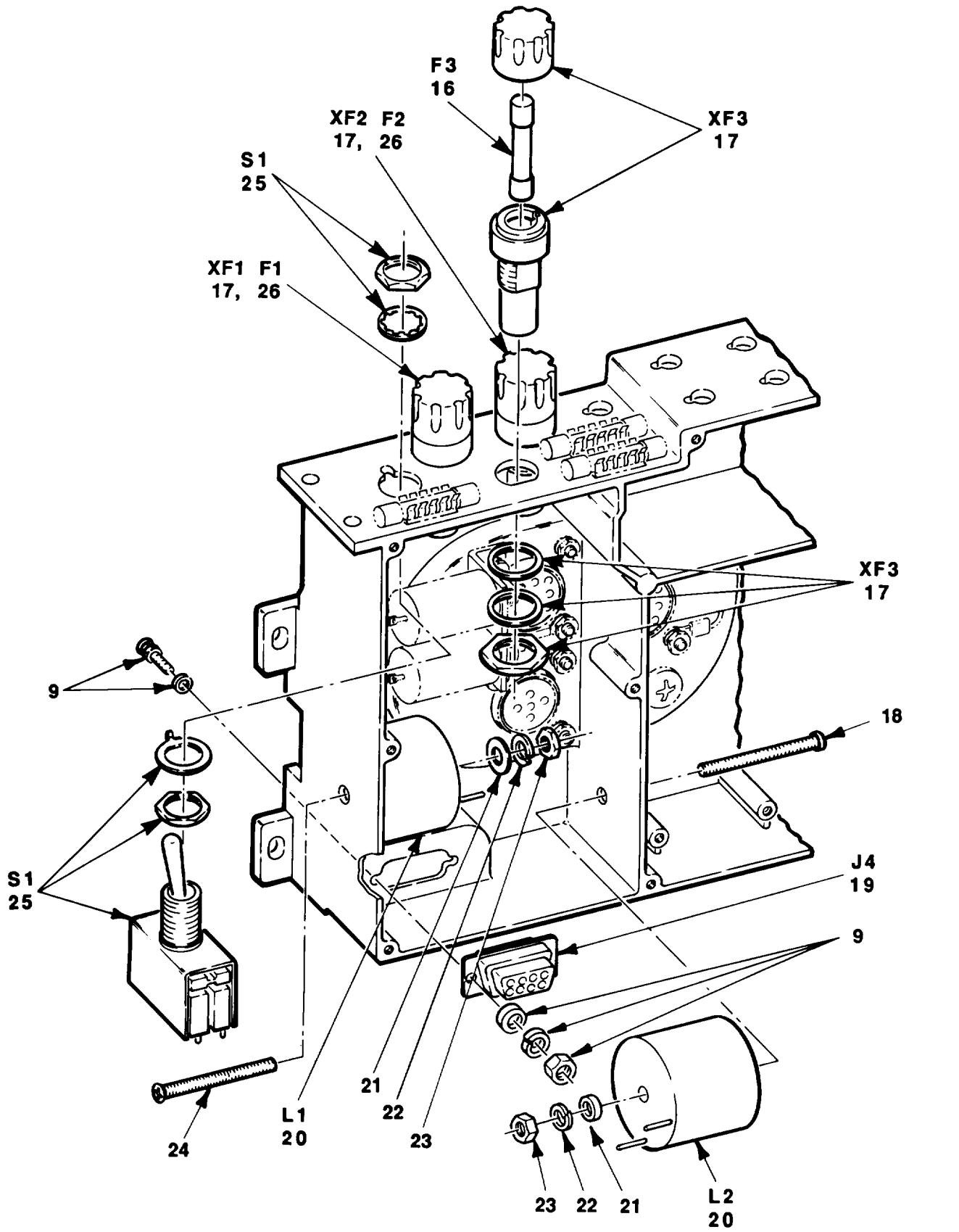

**AN/UGC-74A(V)3**

**EL3TG043**

Figure 21. Assembly, Interface (3A1A7). (Sheet 2 of 5).

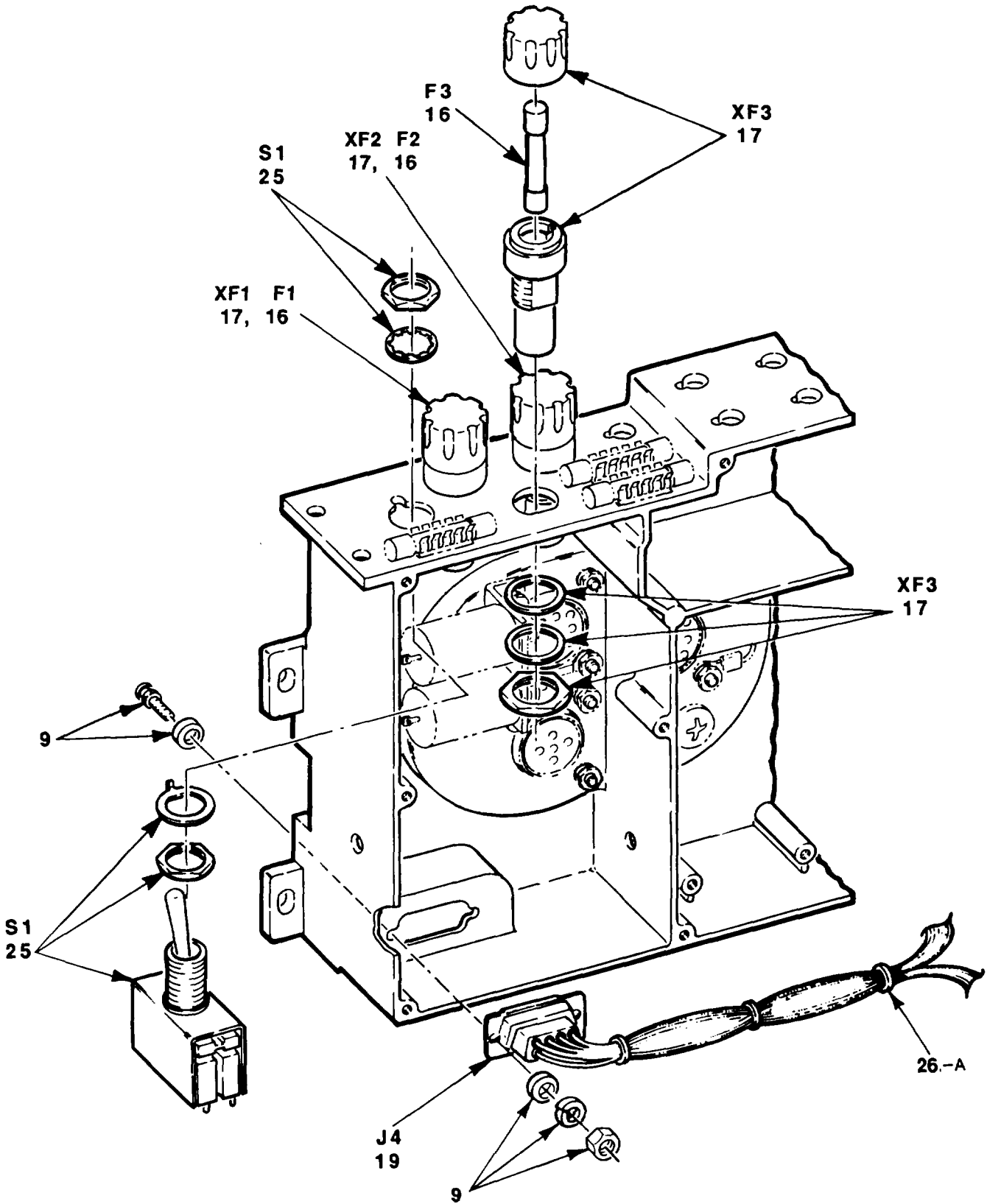

AN/UGC-74B(V)3 AND AN/UGC-74C(V)3

EL3TG106

Figure 21. Assembly, Interface (3A1A7) (Sheet 3 of 5).

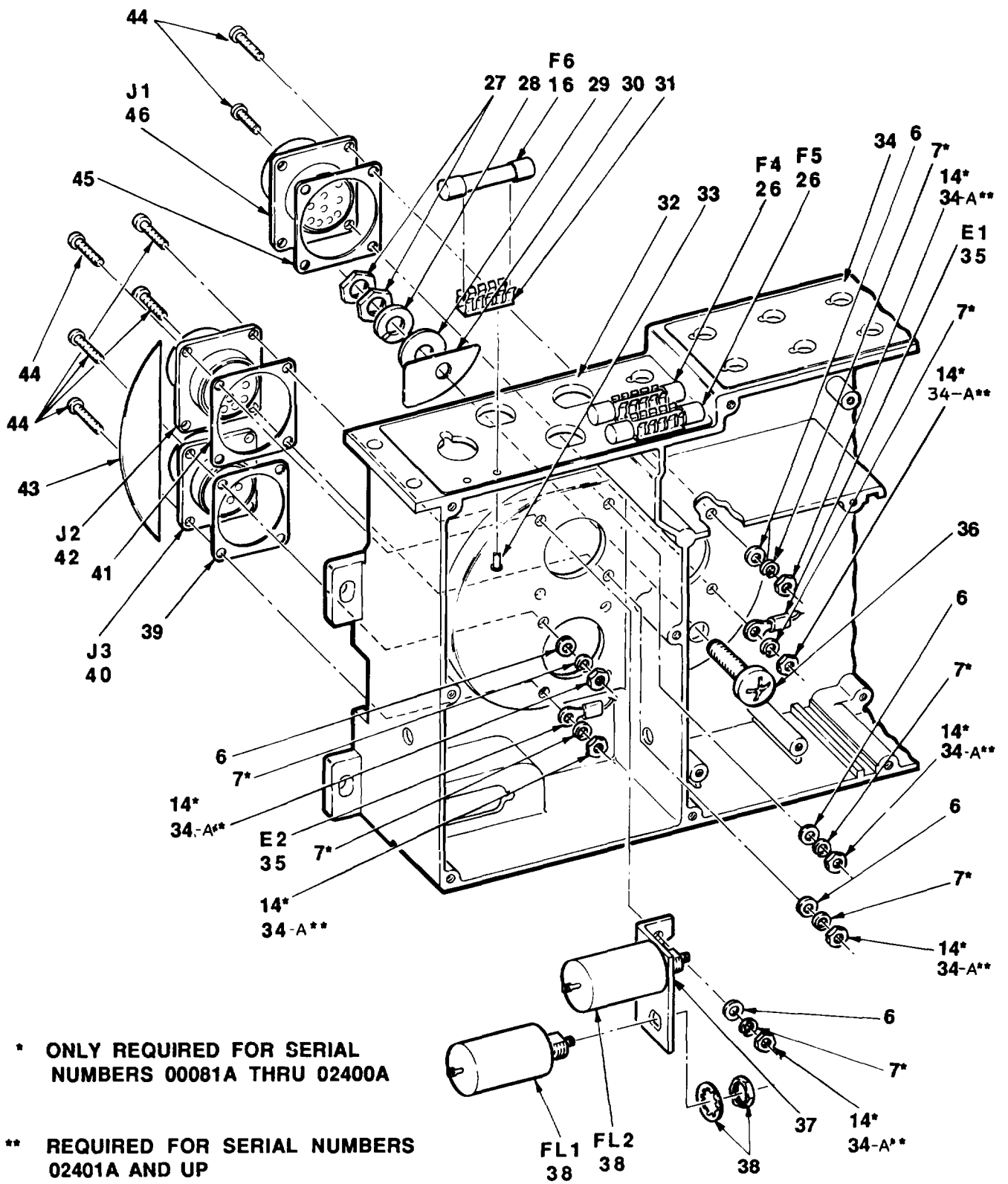

AN/UGC-74A(V)3

EL3TG044

Figure 21. Assembly, Interface (3A1A7). (Sheet 4 of 5).

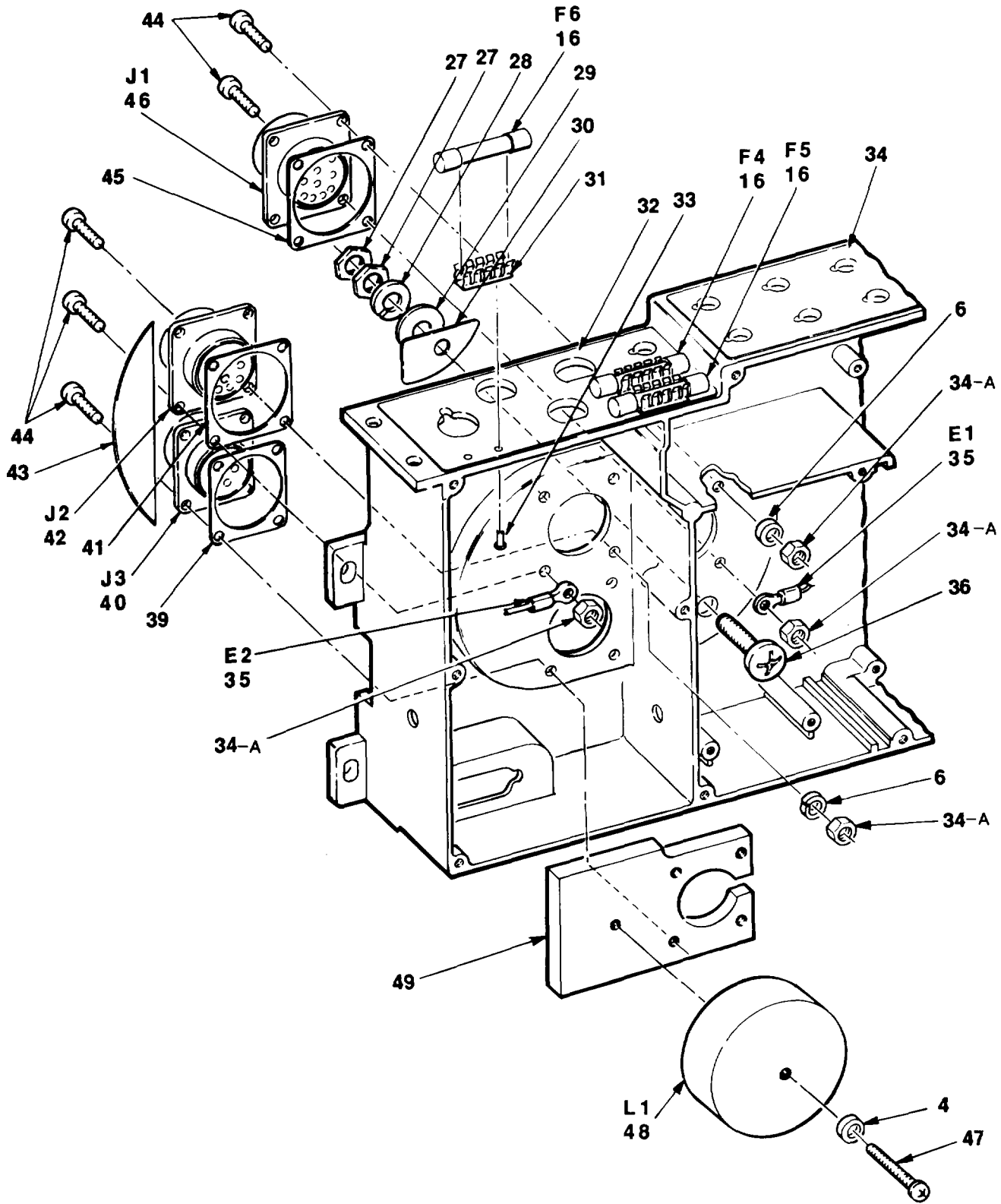

AN/UGC-74B(V)3 AND AN/UGC-74C(V)3

EL3TG107

Figure 21. Assembly, Interface (3A1A7) (Sheet 5 of 5).



## SECTION II

TM11-5815-602-24P

(1) ITEM NO	(2) SMR CODE	(3) CAGEC	(4) PART NUMBER	(5) DESCRIPTION AND USABLE ON CODES(UOC)	(6) QTY
GROUP 0107 ASSEMBLY, INTERFACE (3A1A7)					
FIGURE 21					
1	XBFZZ	80063	SM-D-915648	HOUSING ASSY UOC:DFX	1
1	XBFZZ	80063	A3042296	HOUSING ASSY UOC:HDX,HDY	1
1A	PAHZZ	96906	MS24693C4	SCREW,MACHINE	2
2	PAFZZ	96906	MS51959-28	SCREW,MACHINE	2
3	PAFZZ	96906	MS35338-136	WASHER,LOCK	2
4	PAFZZ	96906	MS15795-805	WASHER,FLAT UOC:DFX	3
5	XBHHH	80063	SM-D-915655	INTERFACE SUBASSY FOR PARTS BREAKDOWN SEE FIGURE 22	1
6	PAFZZ	96906	MS15795-803	WASHER,FLAT UOC:DFX,HDY	34
6	PAFZZ	96906	MS15795-803	WASHER,FLAT UOC:HDX,HDY	30
7	PAFZZ	96906	MS35338-135	WASHER,LOCK	24
8	PAFZZ	96906	MS51957-19	SCREW,MACHINE	20
9	PAFZZ	80063	SM-B-764952	HARDWARE KIT,ELECTR	4
10	PAFZZ	96906	MS51957-15	SCREW,MACHINE	2
11	XBHZZ	80063	SM-C-964437	BRACKET	2
12	PAFZZ	80063	SM-C-915650	ACCESS COVER	1
13	XBFZZ	80063	SM-C-916035	LABEL,WARNING	1
13A	XBHZZ	80063	SM-C-964502	LABEL,CAUTION	1
14	PAFZZ	96906	MS35649-244	NUT,PLAIN,HEXAGON	4
15	XDFZZ	80063	SM-C-916049	KNOB ASSEMBLY	3
16	PAOZZ	81349	F03B250V-2A	FUSE,CARTRIDGE UOC:DFX	2
16	PAOZZ	81349	F03B250V-2A	FUSE,CARTRIDGE UOC:HDX,HDY	6
17	PAFZZ	81349	FHN20G	FUSEHOLDER,EXTRACTO	3
18	PAHZZ	96906	MS51957-50	SCREW,MACHINE UOC:DFX	1
19	PAFZZ	81349	M24308/2-1	CONNECTOR,RECEPTACL	1
20	PAHZZ	80063	SM-A-964440	REACTOR UOC:DFX	2
21	PAHZZ	96906	MS15795-807	WASHER,FLAT UOC:DFX	2
22	PAHZZ	96906	MS35338-137	WASHER,LOCK UOC:DFX	2
23	PAHZZ	96906	MS35649-284	NUT,PLAIN,HEXAGON UOC: DFX	2
24	PAHZZ	96906	MS24693-C56	SCREW,MACHINE UOC:DFX	1
25	PAFZZ	81349	M8805/93-012	SWITCH,TOGGLE UOC:DFX	1

## SECTION II

TM11-5815-602-24P

(1) ITEM NO	(2) SMR CODE	(3) CAGEC	(4) PART NUMBER	(5) DESCRIPTION AND USABLE ON CODES(UOC)	(6) QTY
25	PAFZZ	80063	A3041742	SWITCH, TOGGLE UOC: HDX, HDY	1
26	PAOZZ	81349	F03B250V1 1/2A	FUSE, CARTRIDGE UOC: DFX	4
26A	PAHZZ	96906	MS3367-4-0	STRAP, TIEDOWN, ELECT UOC: HDX, HDY	5
27	PAFZZ	96906	MS25082-C4	NUT, PLAIN, HEXAGON	2
28	PAFZZ	96906	MS35338-139	WASHER, LOCK	1
29	PAFZZ	96906	MS15795-810	WASHER, FLAT	1
30	XBFZZ	80063	SM-C-915877	PLATE, DESIGNATION	1
31	XBFZZ	80063	SM-B-765434	FUSECLIP UOC: DFX	3
31	PAHZZ	86928	4527-23-62-IN	INSULATOR, BUSHING UOC: HDX, HDY	3
32	XBFZZ	80063	SM-C-915652	PLATE, DESIGNATION	1
33	PAHZZ	96906	MS16535-13	RIVET, TUBULAR	6
34	XBFZZ	80063	SM-D-915651	PLATE, DESIGNATION	1
34A	PAHZZ	96906	MS21044C04	NUT, SELF-LOCKING, HE UOC: DFX, HDY	12
34A	PAHZZ	96906	MS21044C04	NUT, SELF-LOCKING, HE UOC: HDX, HDY	8
35	PAFZZ	96906	MS25036-148	TERMINAL, LUG	2
36	PAFZZ	96906	MS51958-80	SCREW, MACHINE	1
37	XBHZZ	80063	SM-C-964434	BRACKET, FILTER MUG UOC: DFX	1
38	PAHZZ	80063	SM-A-964447	FILTER, RADIO FREQUE UOC: DFX	2
39	XBHZZ	80063	SM-C-964443	GASKET	1
40	PAFZZ	96906	MS3470W12-3P	CONNECTOR, RECEPTACL	1
41	PAFZZ	80063	SM-B-764687	GASKET	1
42	PAFZZ	96906	MS3470W14-12P	CONNECTOR, RECEPTACL UOC: DFX	1
42	PAFZZ	77820	21-203214-228	FILTER, RADIO FREQUE UOC: HDX, HDY	1
43	XBFZZ	80063	SM-C-915685	PLATE, DESIGNATION	1
44	PAHZZ	96906	MS51957-16	SCREW, MACHINE	12
45	PAFZZ	80063	SM-C-915962	GASKET	1
46	PAFZZ	96906	MS3112E16-26S	CONNECTOR, RECEPTACL	1
47	PAHZZ	96906	MS51957-124	SCREW, MACHINE UOC: HDX, HDY	1
48	PAHZZ	80063	A3041772	REACTOR UOC: HDX, HDY	1
49	XBHZZ	80063	A3041782	PLATE, MOUNTING UOC: HDX, HDY	1

END OF FIGURE

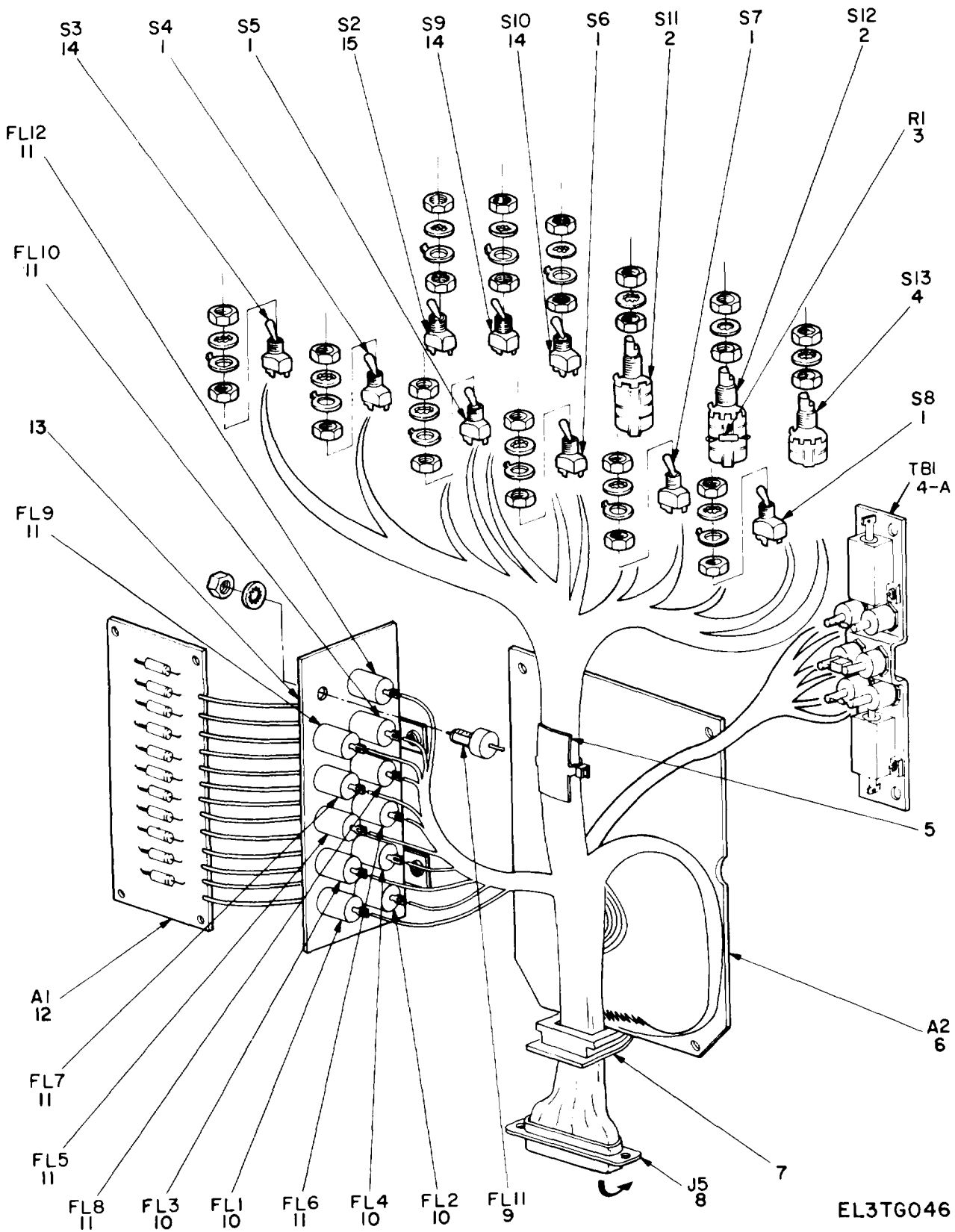

Figure 22. Subassembly, Interface (3 A1A7A1).

## SECTION II

TM11-5815-602-24P

(1) ITEM NO	(2) SMR CODE	(3) CAGEC	(4) PART NUMBER	(5) DESCRIPTION AND USABLE ON CODES(UOC)	(6) QTY
GROUP 010701 SUBASSEMBLY, INTERFACE (3A1A7A1)					
FIGURE 22					
1	PAFZZ	96906	MS27716-23-1	SWITCH,TOGGLE	5
2	PAFZZ	80063	SM-B-916050-2	SWITCH,ROTARY	2
3	PAHZZ	81349	RLR07C42R2FS	RESISTOR, FIXED,FILM	1
4	PAFZZ	80063	SM-B-916050-1	SWITCH,ROTARY	1
4A	PAHHH	80063	SM-C-964488	ELECTRONIC COMPONEN FOR PARTS BREAKDOWN SEE FIGURE 25	1
5	XBFZZ	80063	SM-C-915977-1	STRAP,TIE DOWN-ID	1
6	XBHHH	80063	SM-D-915966	CKT CD ASSY, RCV/XMT FOR PARTS BREAKDOWN SEE FIGURE 24	1
7	XBHZZ	80063	SM-C-964436	GROMMET	1
8	PAFZZ	81349	M24308/2-13	CONNECTOR,RECEPTACL	1
9	PAFZZ	80063	SM-A-915745-1	FILTER,RADIO FREQUE	1
10	PAFZZ	80063	SM-A-964446-1	FILTER,RADIO FREQUE	4
11	PAHZZ	80063	SM-A-964446-2	FILTER,RADIO FREQUE	7
12	XBHHH	80063	SM-C-915615	CKT CD ASSY,DIODE FOR PARTS BREAKDOWN SEE FIGURE 23	1
13	XBFZZ	80063	SM-B-915653	FILTER BRACKET	
14	PAFZZ	96906	MS27716-21-1	SWITCH,TOGGLE	3
15	PAFZZ	96906	M-527716-26-1	SWITCH,TOGGLE	1

END OF FIGURE

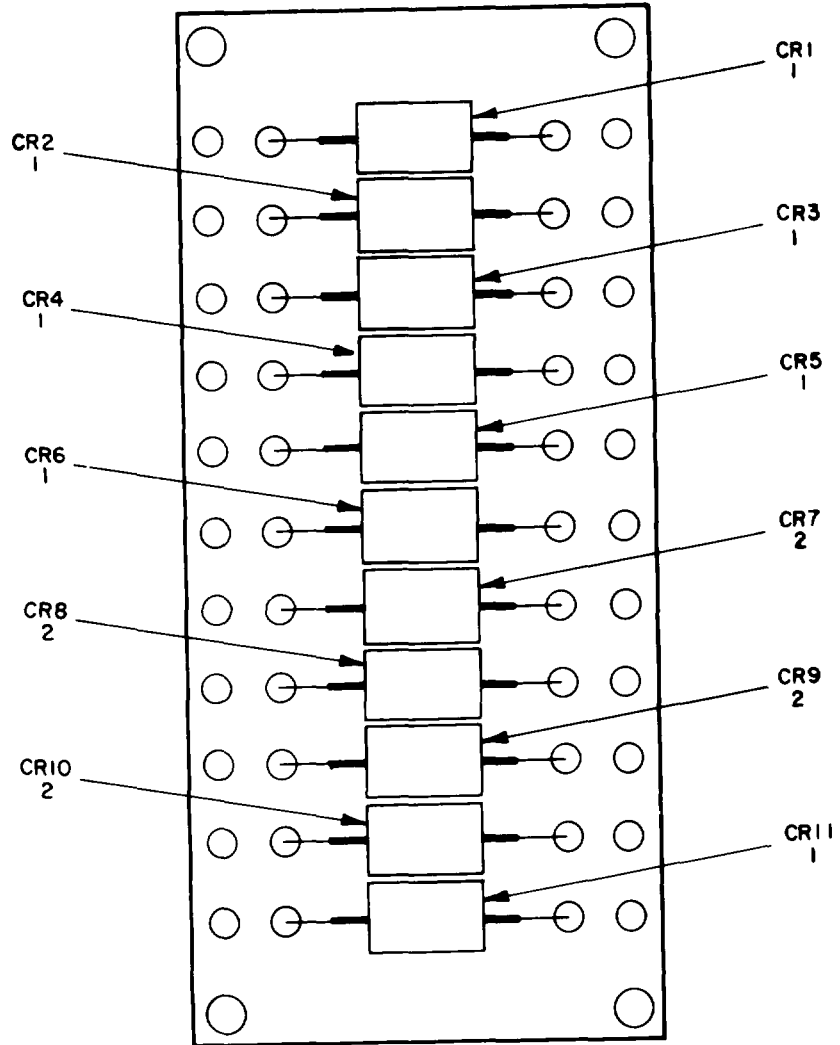

**EL3TG047**

Figure 23. Circuit Card Assembly, Diode (3A1A7A1A1).

## SECTION II

TM11-5815-602-24P

(1) ITEM NO	(2) SMR CODE	(3) CAGEC	(4) PART NUMBER	(5) DESCRIPTION AND USABLE ON CODES(UOC)	(6) QTY
GROUP 01070101 CIRCUIT CARD ASSEMBLY, DIODE (3A1A7A1A1)					
FIGURE 23					
1	XBHZZ	80063	SM-A-964486	DIODE,SLEEVED	7
1	PAHZZ	81349	JAN1N6044A	SEMICONDUCTOR DEVIC SEMICONDUCTOR DEVICE (DIODE WITH SHRINK TUBING)	7
2	XBHZZ	80063	SM-A-964487	DIODE,SLEEVED	4
2	PAHZZ	81349	JAN1N6068A	SEMICONDUCTOR DEVIC SEMICONDUCTOR DEVICE (DIODE WITH SHRINK TUBING)	4

END OF FIGURE

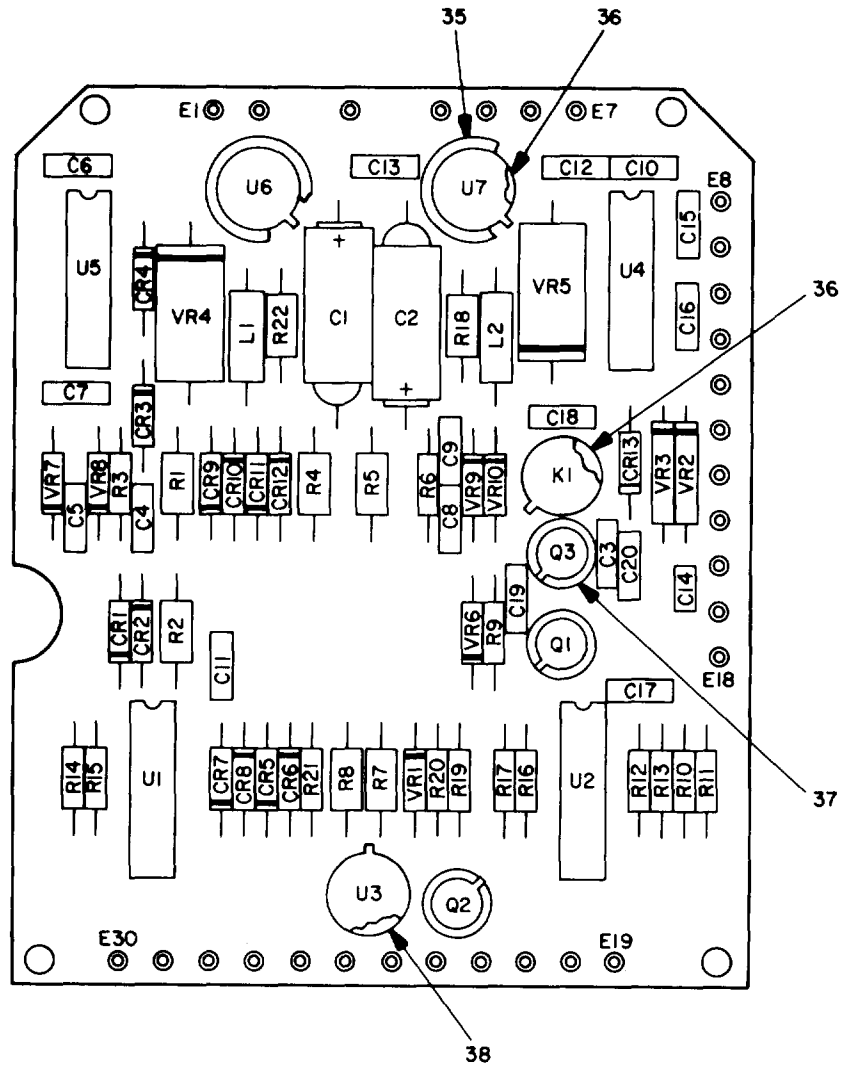

EL3TG048

Figure 24. Circuit Card Assembly, Receive/Transmit Interface (3A1A7A1A2)  
(Sheet 1 of 2).

LEGEND

REF DES	ITEM NO.	REF DES	ITEM NO.	REF DES	ITEM NO.
C1	1	E4	9	R4	14
C2	1	E5	9	R5	14
C3	2	E6	9	R6	15
C4	3	E7	9	R7	16
C5	3	E8	9	R8	17
C6	4	E9	9	R9	18
C7	4	E10	9	R10	15
C8	3	E11	9	R11	15
C9	3	E12	9	R12	15
C10	2	E13	9	R13	19
C11	2	E14	9	R14	15
C12	4	E15	9	R15	15
C13	4	E16	9	R16	19
C14	5	E17	9	R17	20
C15	5	E18	9	R18	21
C16	5	E19	9	R19	22
C17	4	E20	9	R20	22
C18	2	E21	9	R21	19
C19	2	E22	9	R22	23
C20	6	E23	9	U1	24
CR1	7	E24	9	U2	25
CR2	7	E25	9	U3	26
CR3	7	E26	9	U4	27
CR4	7	E27	9	U5	28
CR5	7	E28	9	U6	29
CR6	7	E29	9	U7	29
CR7	7	E30	9	VR1	30
CR8	7	K1	10	VR2	31
CR9	7	L1	11	VR3	31
CR10	7	L2	11	VR4	32
CR11	7	Q1	12	VR5	32
CR12	7	Q2	13	VR6	33
CR13	8	Q3	13	VR7	34
E1	9	R1	14	VR8	34
E2	9	R2	14	VR9	34
E3	9	R3	15	VR10	34

EL3TG049

Figure 24. Circuit Card Assembly, Receive/Transmit Interface (3A1A7A1A2)  
(Sheet 2 of 2).



## SECTION II

TM11-5815-602-24P

(1) ITEM NO	(2) SMR CODE	(3) CAGEC	(4) PART NUMBER	(5) DESCRIPTION AND USABLE ON CODES(UOC)	(6) QTY
GROUP 01070102 CIRCUIT CARD ASSEMBLY, RECEIVE/ TRANSMIT-INTERFACE (3A1A7A1A2)					
FIGURE 24					
1	PAHZZ	81349	M39003/01-2983	CAPACITOR, FIXED, ELE	2
2	PAHZZ	81349	M39014-01-1593	CAPACITOR, FIXED,CER	5
3	PAHZZ	81349	M39014/02-1360	CAPACITOR, FIXED,CER	4
4	PAHZZ	81349	M39014/02-1419	CAPACITOR, FIXED,CER	5
5	PAHZZ	81349	M39014/01-1357	CAPACITOR, FIXED,CER	3
6	PAHZZ	81349	M39014/02-1338	CAPACITOR, FIXED,CER	1
7	PAHZZ	81349	JAN1N4148-1	SEMICONDUCTOR DEVICE UOC:DFX, HDY	12
8	PAHZZ	81349	JAN1N3611	SEMICONDUCTOR DEVICE	1
9	PAHZZ	81349	M55155/29-5	TERMINAL,STUD	30
10	PAHZZ	81349	M28750/7-001	RELAY,SOLID STATE	1
11	PAHZZ	96906	MS21401-8	COIL,RADIO FREQUENCY	2
12	PAHZZ	81349	JAN2N2907A	TRANSISTOR	1
13	PAHZZ	81349	JAN2N2222A	TRANSISTOR	2
14	PAHZZ	81349	RNC55H51R1FS	RESISTOR, FIXED,FILM	4
15	PAHZZ	81349	RLR07C1002GS	RESISTOR, FIXED,FILM	7
16	PAHZZ	81349	RNC55H7870FS	RESISTOR,FIXED, FILM	1
17	PAHZZ	81349	RNC55H3570FS	RESISTOR,FXED,FILM	1
18	PAHZZ	81349	RLR07C4302GS	RESISTOR, FIXED,FILM	1
19	PAHZZ	81349	RLR07C1001GS	RESISTOR, FIXED,FILM	3
20	PAHZZ	81349	RLR07C2401GS	RESISTOR, FIXED,FILM	1
21	PAHZZ	81349	RWR81S12R1FS	RESISTOR, FIXED,WIRE	1
22	PAHZZ	81349	RLR07C2001GS	RESISTOR, FIXED,FILM	2
23	XBHZZ	81349	RWR81S6R19FP	RESISTOR, FIXED,WIRE	1
24	XBHZZ	77068	3183847-1-3B1	MICROCUIT LINEAR	1
25	PAHZZ	81349	M38510/00109BCB	MICROCIRCUIT, DIGITA	1
26	PAHZZ	81349	JAN4N24	COUPLER,OPTOELECTRO	1
27	PAHZZ	14933	7802001EB	MICROCIRCUIT, LINEAR	1
28	PAHZZ	80063	SM-A-915732	MICROCIRCUIT,DIGITA	1
29	PAHZZ	81349	M38510/11703BXC	MICROCIRCUIT, LINEAR	2
30	PAHZZ	81349	JAN1N5525B	SEMICONDUCTOR DEVICE	1
31	PAHZZ	80063	SM-A-915592-1	SEMICONDUCTOR DEVICE	1
32	PAHZZ	81349	JAN1N3826A	SEMICONDUCTOR DEVICE	2
33	PAHZZ	81349	JAN1N746A	SEMICONDUCTOR DEVICE	1
34	PAHZZ	81349	JAN1N748A	SEMICONDUCTOR DEVICE	4
35	XBHZZ	80063	SM-B-915952	HTSK, SEMICOND,TO-5	2
36	XBHZZ	80063	SM-C-915886	INSULATOR,PAD TO-5	3
37	PAHZZ	05869	715899-042	MOUNTING PAD,ELECTR	3
38	PAHZZ	81349	M38527/05-002D	MOUNTING PAD,ELECTR	1

END OF FIGURE

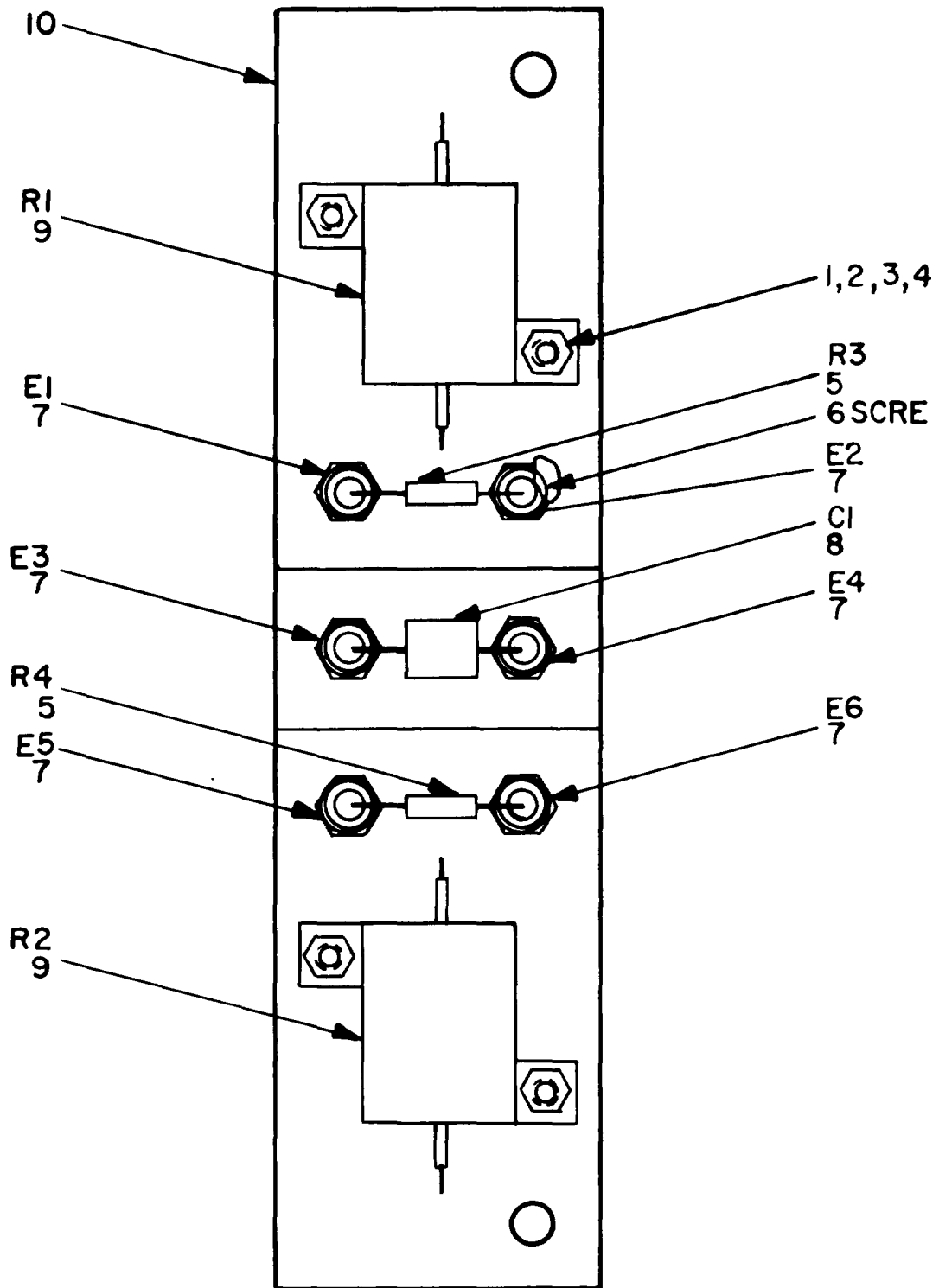

**EL3TG071**

Figure 25. Terminal Board Assembly, Interface Subassembly (3A1A7A1TB1).

SECTION II		TM11-5815-602-24P			
(1)	(2)	(3)	(4)	(5)	(6)
ITEM	SMR		PART		
NO	CODE	CAGEC	NUMBER	DESCRIPTION AND USABLE ON CODES(UOC)	QTY
GROUP 01070103 TERMINAL BOARD					
ASSEMBLY, INTERFACE					
SUBASSEMBLY					
(3A1A7A1TB1)					
FIGURE 25					
1	PAHZZ	96906	MS35649-224	NUT, PLAIN, HEXAGON	4
2	PAHZZ	96906	MS35338-134	WASHER, LOCK	4
3	PAHZZ	80205	NAS620C2	WASHER, FLAT	4
4	PAHZZ	96906	MS51959-4	SCREW, MACHINE	4
5	PAHZZ	81349	RLR07C4702GS	RESISTOR, FIXED, FILM	2
6	PAHZZ	96906	MS24693-C1	SCREW, MACHINE	6
7	PAHZZ	81349	SE206D01	TERMINAL, STUD	6
8	PAHZZ	81349	CFR06ANC333JP	CAPACITOR, FIXED, MET	1
9	PAHZZ	81349	RER65F2431R	RESISTOR, FIXED, WIRE	2
10	XAHZZ	80063	SM-C-964489	BRACKET	1

END OF FIGURE

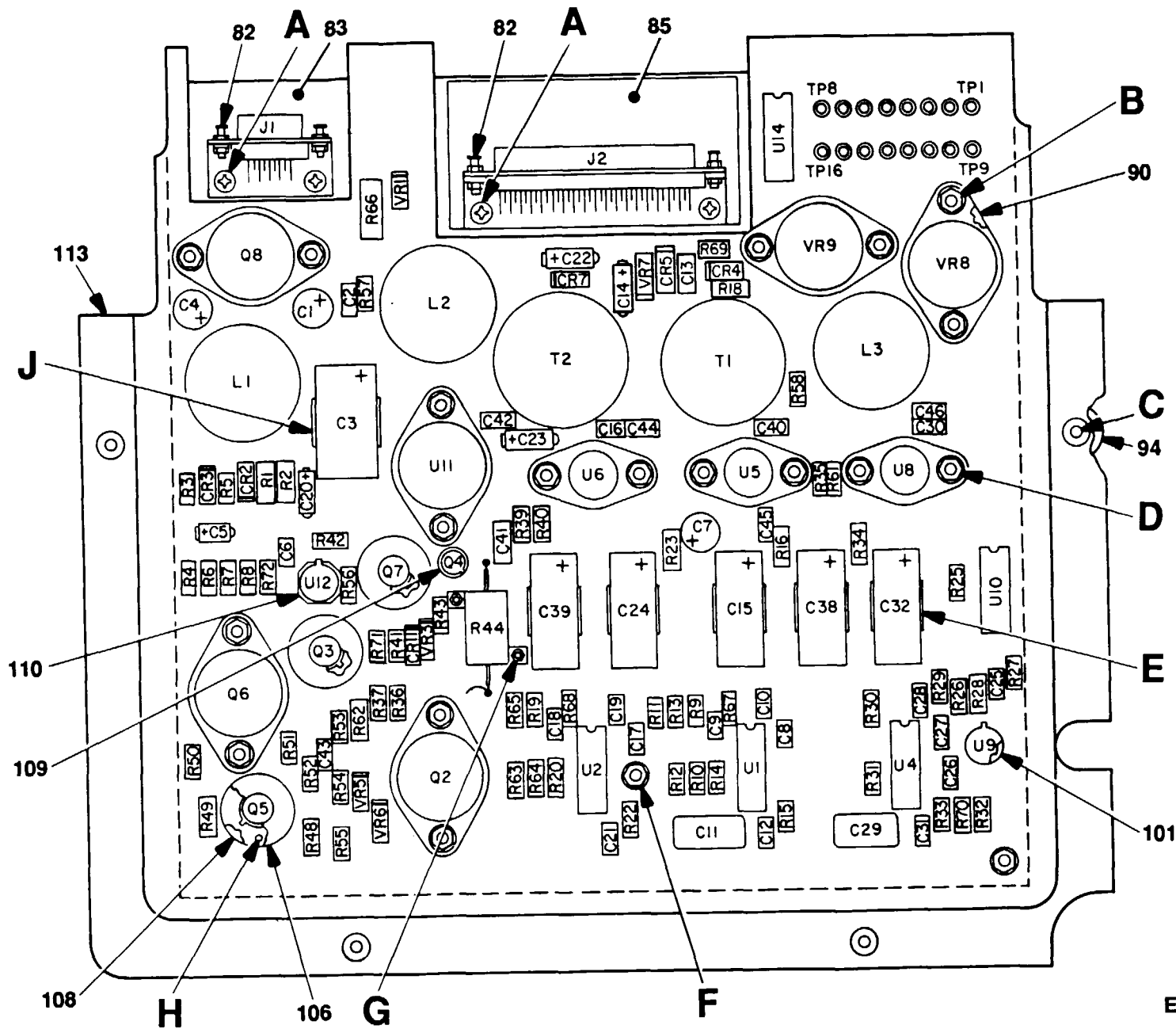

Figure 26.

Figure 26. Circuit Card Assembly, Power Supply (3A1PS1) (Sheet 1 of 3).

EL3TG050

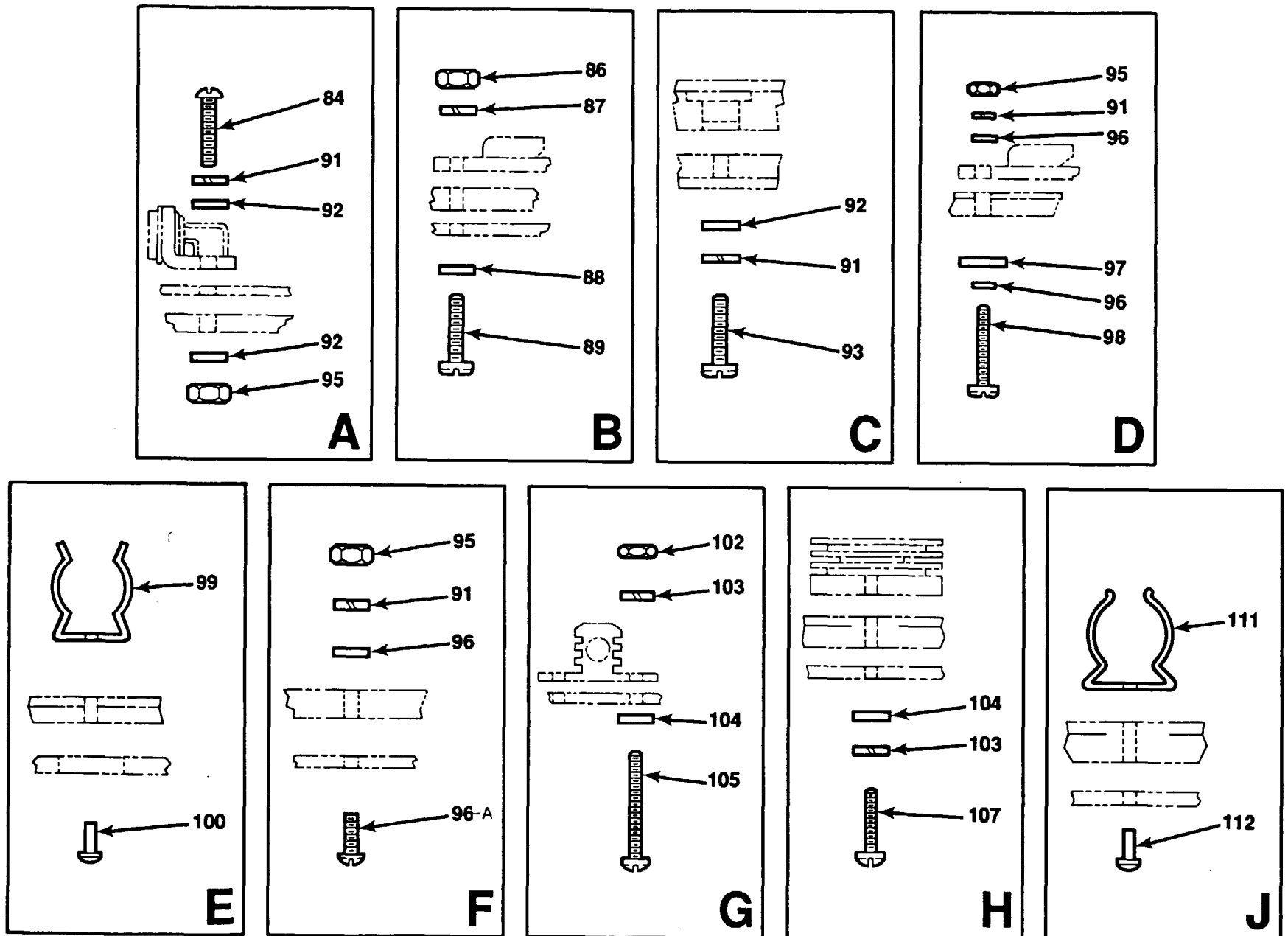

Figure 26. Circuit Card Assembly, Power Supply (3A1PS1) (Sheet 2 of 3).

EL3TG070

## LEGEND

REF DES	ITEM NO.	REF DES	ITEM NO.	REF DES	ITEM NO.	REF DES	ITEM NO.	REF DES	ITEM NO.
C1	1	C38	10	R6	28	R42	51	TP5	67
C2	2	C39	10	R7	29	R43	52	TP6	67
C3	3	C40	11	R8	30	R44	53	TP7	67
C4	1	C41	11	R9	31	R48	54	TP8	67
C5	4	C42	5	R10	31	R49	55	TP9	67
C6	5	C43	5	R11	32	R50	48	TPI0	67
C7	1	C44	13	R12	33	R51	56	TPI1	67
C8	5	C45	13	R13	34	R52	57	TPI2	67
C9	6	C46	13	R14	35	R53	58	TPI3	67
C10	5	CR2	14	R15	36	R54	58-A	TPI4	67
C11	7	CR3	14	R16	37	R55	59	TPI5	67
C12	8	CR4	15	R18	38	R56	30	TPI6	67
C13	5	CR5	15	R19	39	R57	30	U1	68
C14	9	CR7	16	R20	31	R58	30	U2	68
C15	10	CR11	15	R22	36	R61	47	U4	68
C16	11	J1	17	R23	40	R62	60	U5	69
C17	5	J2	18	R25	38	R63	32	U6	69
C18	6	L1	19	R26	41	R64	61	U8	70
C19	5	L2	19	R27	42	R65	34	U9	71
C20	4	L3	19	R28	43	R66	62	U10	72
C21	8	Q2	20	R29	32	R67	63	U11	73
C22	12	Q3	21	R30	44	R68	63	U12	74
C23	12	Q4	22	R31	39	R69	45	U14	75
C24	10	Q5	23	R32	36	R70	64	VR1	76
C25	5	Q6	20	R33	45	R71	32	VR3	77
C26	2	Q7	23	R34	46	R72	28	VR5	78
C27	5	Q8	24	R35	47	T1	65	VR6	79
C28	5	R1	25	R36	48	T2	66	VR7	80
C29	7	R2	26	R37	36	TPI	67	VR8	81
C30	11	R3	27	R39	49	TP2	67	VR9	81
C31	8	R4	28	R40	50	TP3	67		
C32	10	R5	27	R41	32	TP4	67		

EL3TG051

Figure 26. Circuit Card Assembly, Power Supply (3A1PS1) (Sheet 3 of 3).

SECTION II TM11-5815-602-24P  
 (1) (2) (3) (4) (5) (6)  
 ITEMSMR PART  
 NO CODE CAGEC NUMBER DESCRIPTION AND USABLE ON CODES(UOC QTY)

GROUP 0108 CIRCUIT CARD ASSEMBLY,  
 POWER SUPPLY (3A1PS1)

FIGURE 26

1	PAHZZ	80063	SM-A-915742-1	CAPACITOR, FIXED,ELE	3
2	PAHZZ	81349	M39014/02-1419	CAPACITOR, FIXED,CER	2
3	PAHZZ	80063	SM-A-915742-2	CAPACITOR, FIXED,ELE	1
4	PAHZZ	81349	M39003/01-2988	CAPACITOR, FIXED,ELE	2
5	PAHZZ	81349	M39014-01-1593	CAPACITOR, FIXED,CER	11
6	PAHZZ	81349	M39014-02-1342	CAPACITOR, FIXED,CER	2
7	PAHZZ	81349	CMR06F472GODR	CAPACITOR, FIXED,MC	2
8	PAHZZ	81349	M39014/01-1357	CAPACITOR, FIXED,CER	3
9	PAHZZ	81349	M39003/01-3009	CAPACITOR, FIXED ELE	1
10	PAHZZ	80063	SM-A-915742-4	CAPACITOR, FIXED,ELE	5
11	PAHZZ	81349	M39014-02-1356	CAPACITOR, FIXED,CER	4
12	PAHZZ	81349	M39003/01-2991	CAPACITOR, FIXED,ELE	2
13	PAHZZ	81349	M39014/01-1575	CAPACITOR, FIXED,CER	3
14	PAHZZ	81349	JAN1N5186	SEMICONDUCTOR DEVIC	2
15	PAHZZ	81349	JANTX1N5806	SEMICONDUCTOR DEVIC	3
				UOC:DFX,HDY	
16	PAHZZ	81349	JAN1N5615	SEMICONDUCTOR DEVICE	1
17	PAHZZ	81349	M24308/24-25	CONNECTOR,RECEPTACL	1
18	XBHZZ	80063	SM-A-915737	CONNECTOR,RCPT,ELEC	1
19	PAHZZ	80063	SM-A-915582	REACTOR	3
20	PAHZZ	81349	JAN2N3792	TRANSISTOR	2
21	PAHZZ	81349	JANTX2N3868	TRANSISTOR	1
22	PAHZZ	81349	JAN2N3250A	TRANSISTOR	1
23	PAHZZ	81349	JAN2N3253	TRANSISTOR	2
24	PAHZZ	81349	JAN2N6058	TRANSISTOR	1
25	PAHZZ	81349	RLR20C1000GS	RESISTOR,FIXED, FILM	1
26	PAHZZ	81349	RLR20C2000GS	RESISTOR, FIXED,FILM	1
27	PAHZZ	81349	RNC55H2262FS	RESISTOR,FIXED,FILM	2
28	PAHZZ	81349	RNC55H6041FS	RESISTOR,FIXED,FILM	3
29	PAHZZ	81349	RLR07C5903FS	RESISTOR,FIXED,FILM	1
30	PAHZZ	81349	RLR07C5101GS	RESISTOR,FIXED,FILM	4
31	PAHZZ	81349	RNC55H3921FS	RESISTOR,FIXED,FILM	3
32	PAHZZ	81349	RNC55H10R0FS	RESISTOR,FIXED,FILM	5
33	PAHZZ	81349	RNC55H1911FS	RESISTOR,FIXED,FILM	1
34	PAHZZ	81349	RNC55H1471FS	RESISTOR,FIXED,FILM	2
35	PAHZZ	81349	RNC55H8451FS	RESISTOR,FIXED,FILM	1
36	PAHZZ	81349	RLR07C1002GS	RESISTOR,FIXED,FILM	4
37	PAHZZ	81349	RWR80N4220FS	RESISTOR, FIXED,WIRE	1
38	PAHZZ	81349	RLR07C4701GR	RESISTOR, FIXED,FILM	2
39	PAHZZ	81349	RNC55H1052FS	RESISTOR, FIXED,FILM	2
40	PAHZZ	81349	RWR80N8250FS	RESISTOR, FIXED,WIRE	1
41	PAHZZ	81349	RNC55H1213FS	RESISTOR, FIXED,FILM	1
42	PAHZZ	81349	RNC55H1871FS	RESISTOR, FIXED,FILM	1
43	PAHZZ	81349	RNC55H1501FS	RESISTOR, FIXED,FILM	1
44	PAHZZ	81349	RNC55H9090FS	RESISTOR, FIXED,FILM	2
45	PAHZZ	81349	RLR07C2002FS	RESISTOR, FIXED,FILM	2
46	XBHZZ	81349	RMR80N6810FR	RESISTOR, FIXED,WIRE	1

SECTION II		TM11-5815-602-24P				
(1)	(2)	(3)	(4)	(5)	(6)	
ITEM	SMR		PART			
NO	CODE	CAGEC	NUMBER	DESCRIPTION AND USABLE ON CODES(UOC)		QTY
47	PAHZZ	81349	RWR81SR100FS	RESISTOR, FIXED, WIRE		2
48	PAHZZ	81349	RLR07C1200GS	RESISTOR, FIXED, FILM		2
49	PAHZZ	81349	RLR07C2702GS	RESISTOR, FIXED, FILM		1
50	PAHZZ	81349	RLR07C6802GS	RESISTOR, FIXED, FILM		1
51	PAHZZ	81349	RLR07C6801GS	RESISTOR, FIXED, FILM		1
52	PAHZZ	81349	RLR07C1800GS	RESISTOR, FIXED, FILM		1
53	PAHZZ	81349	REER65F2R15R	RESISTOR, FIXED, WIRE		1
54	PAHZZ	81349	RLR07C7500GS	RESISTOR, RIXED, FILM		1
55	PAHZZ	81349	RWR80S47R5FS	RESISTOR, FIXED, WIRE		1
56	PAHZZ	81349	RNC55H1372FS	RESISTOR, FIXED, FILM		1
57	PAHZZ	81349	RNC55H2491FS	RESISTOR, FIXED, FILM		1
58	PAHZZ	81349	RNC55H4991FS	RESISTOR, FIXED, FILM		1
58A	PAHZZ	81349	RNC55H4531FS	REISISTOR, FIXED, FILM		1
59	PAHZZ	81349	RLR07C9103GS	RESISTOR, FIXED, FILM		1
60	PAHZZ	81349	RLR20C1501GS	RESISTOR, FIXED, FILM		1
61	PAHZZ	81349	RNC55H1741FS	RESISTOR, FIXED, FILM		1
62	PAHZZ	81349	RWR89S3650FS	RESISTOR, FIXED, WIRE		1
63	PAHZZ	81349	RLR07C9102GS	RESISTOR, FIXED, FILM		2
64	PAHZZ	81349	RNC55H3012FS	RESISTOR, FIXED, FILM		1
65	PAHZZ	80063	SM-A-915583	REACTOR		1
66	PAHZZ	80063	SM-A-915584	REACTOR		1
67	PAHZZ	81349	SE16XC01	TERMINAL, STUD		16
68	PAHZZ	80063	SM-A-915731	MICROCIRCUIT, LINEAR		3
69	PAHZZ	80063	SM-A-915734	MICROCIRCUIT, LINEAR		2
70	PAHZZ	80063	SM-A-915735	MICROCIRCUIT, LINEAR		1
71	PAHZZ	80063	SM-A-915728	MICROCIRCUIT, LINEAR		1
72	PAHZZ	14933	7901401EB	MICROCIRCUIT, DIGITA		
73	PAHZZ	80063	SM-A-915925	MICROCIRCUIT, LINEAR		1
74	PAHZZ	80063	SM-A-915729	MICROCIRCUIT, LINEAR		1
75	PAHZZ	81349	M8340102M3301JA	RESISTOR NETWORK, FI		1
76	PAHZZ	81349	JAN1N4965	SEMICONDUCTOR DEVIC		1
77	PAHZZ	81349	JAN1N749A-1	SEMICONDUCTOR DEVICE		1
78	PAHZZ	81349	JAN1N4101	SEMICONDUCTOR DEVICE		1
79	PAHZZ	81349	JAN1N4103	SEMICONDUCTOR DEVICE		1
80	PAHZZ	81349	JAN1N4625	SEMICONDUCTOR DEVICE		1
81	PAHZZ	81349	JAN1N4562B	SEMICONDUCTOR DEVICE		2
82	PAHZZ	80063	SM-B-764952	HARDWARE KIT, ELECTR		4
83	XBHZZ	80063	SM-B-964462	INSULATOR, CONNECTOR		1
84	PAHZZ	96906	MS51957-15	SCREW, MACHINE		4
85	XBHZZ	80063	SM-C-916013	SPACER, INSULATOR		1
86	PAHZZ	96906	MS35649-264	NUT, PLAIN, HEXAGON		12
87	PAHZZ	96906	MS35338-136	WASHER, LOCK		12
88	PAHZZ	08226	REW620-6	WASHER, FLAT		12
89	PAHZZ	96906	MS519573 1	SCREW, MACHINE		12
90	XCHZZ	80063	SM-C-915883	INSULATOR, TO-3		6
91	PAHZZ	96906	MS35338-135	WASHER, LOCK		16
92	PAHZZ	96906	MS15795-803	WASHER, FLAT		12
93	PAHZZ	96906	MS51957-14	SCREW, MACHINE		4
94	XBHZZ	80063	SM-D-915751	COVER, PWR SPLY		1
95	PAHZZ	96906	MS35649-244	NUT, PLAIN, HEXAGON		12
96	PAHZZ	96214	418154-54	WASHER, FLAT		14
96A	PAHZZ	96906	MS51957-17	SCREW, MACHINE		2



SECTION II		TM11-5815-602-24P				
(1)	(2)	(3)	(4)	(5)	(6)	
ITEM	SMR		PART			
NO	CODE	CAGEC	NUMBER	DESCRIPTION AND USABLE ON CODES(UOC)	QTY	
97	PAHZZ	89944	46344200030	INSULATOR, WASHER	6	
98	PAHZZ	96906	MS51957-18	SCREW, MACHINE	6	
99	PAHZZ	81349	M24066/2-124	CLIP, SPRING TENSION	5	
100	PAHZZ	96906	MS16535-117	RIVER, TUBULAR	10	
101	PAHZZ	81349	M38527/05-002D	MOUNTING PAD, ELECTR	1	
102	PAHZZ	96906	MS35649-224	NUT, PLAIN, HEXAGON	2	
103	PAHZZ	96906	MS35338-134	WASHER, LOCK	8	
104	PAHZZ	80205	NAS620C2	WASHER, FLAT	8	
105	PAHZZ	96906	MS51957-8	SCREW, MACHINE	2	
106	XBHZZ	80063	SM-B-765725	HEATSINK, TO-5	3	
107	PAHZZ	96906	MS51957-7	SCREW, MACHINE	6	
108	XBHZZ	80063	SM-B-765982	INSULATOR	3	
109	PAHZZ	05869	715899-042	MOUNTING PAD, ELECTR	1	
110	XBHZZ	80063	SM-C-915944	SPREADER, 10 PIN	1	
111	PAHZZ	81349	M24066/2-327	CLIP, SPRING TENSION	1	
112	PAHZZ	96906	MS16535-114	RIVET, TUBULAR	2	
113	XBHZZ	80063	SM-D-915667	HEATSINK ASSY, MACH	1	

END OF FIGURE

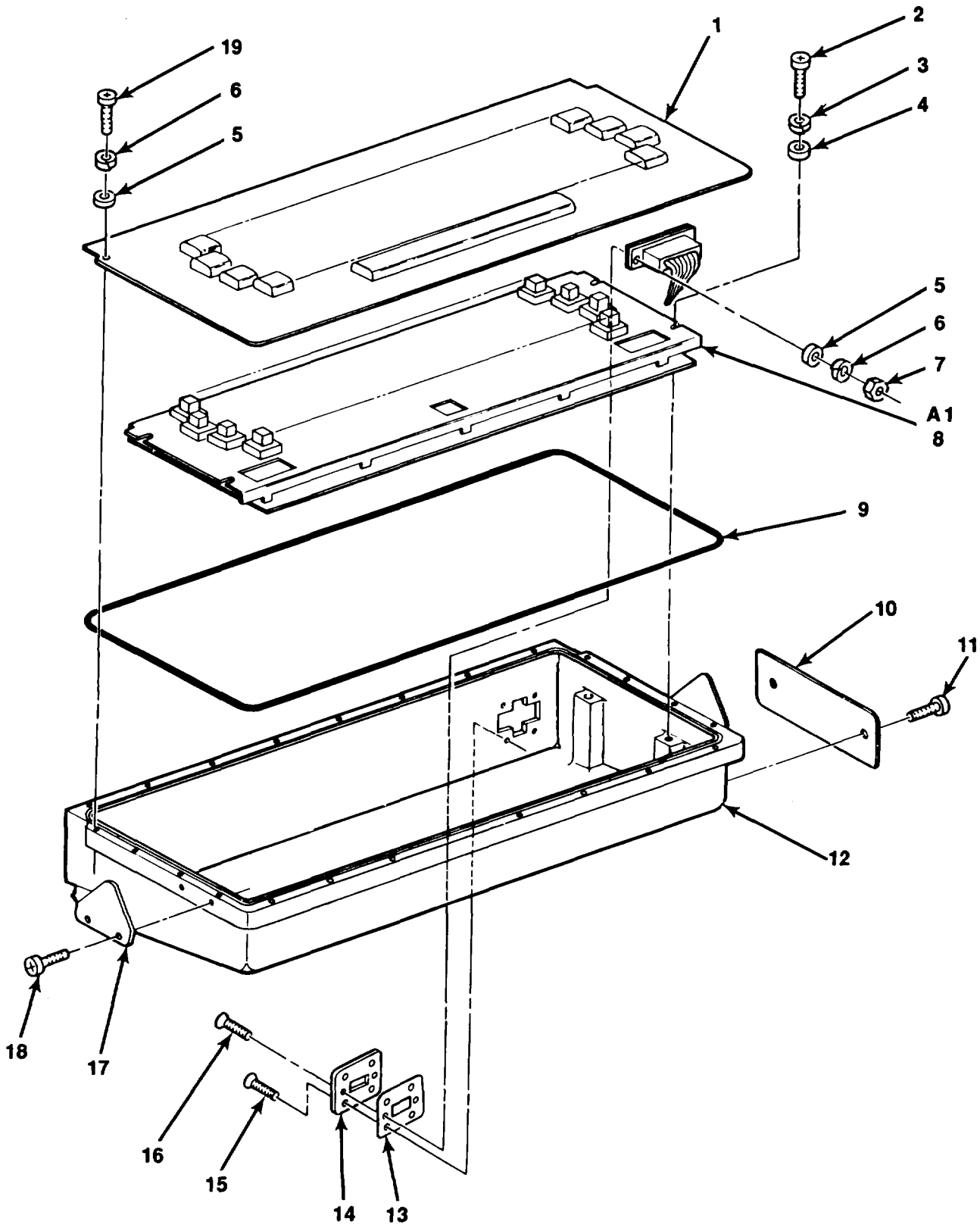

**AN/UGC-74A(V)3 AND AN/UGC-74B(V)3**

**EL3TG052**

Figure 27. Assembly, Keyboard (3A2) (Sheet 1 of 5).

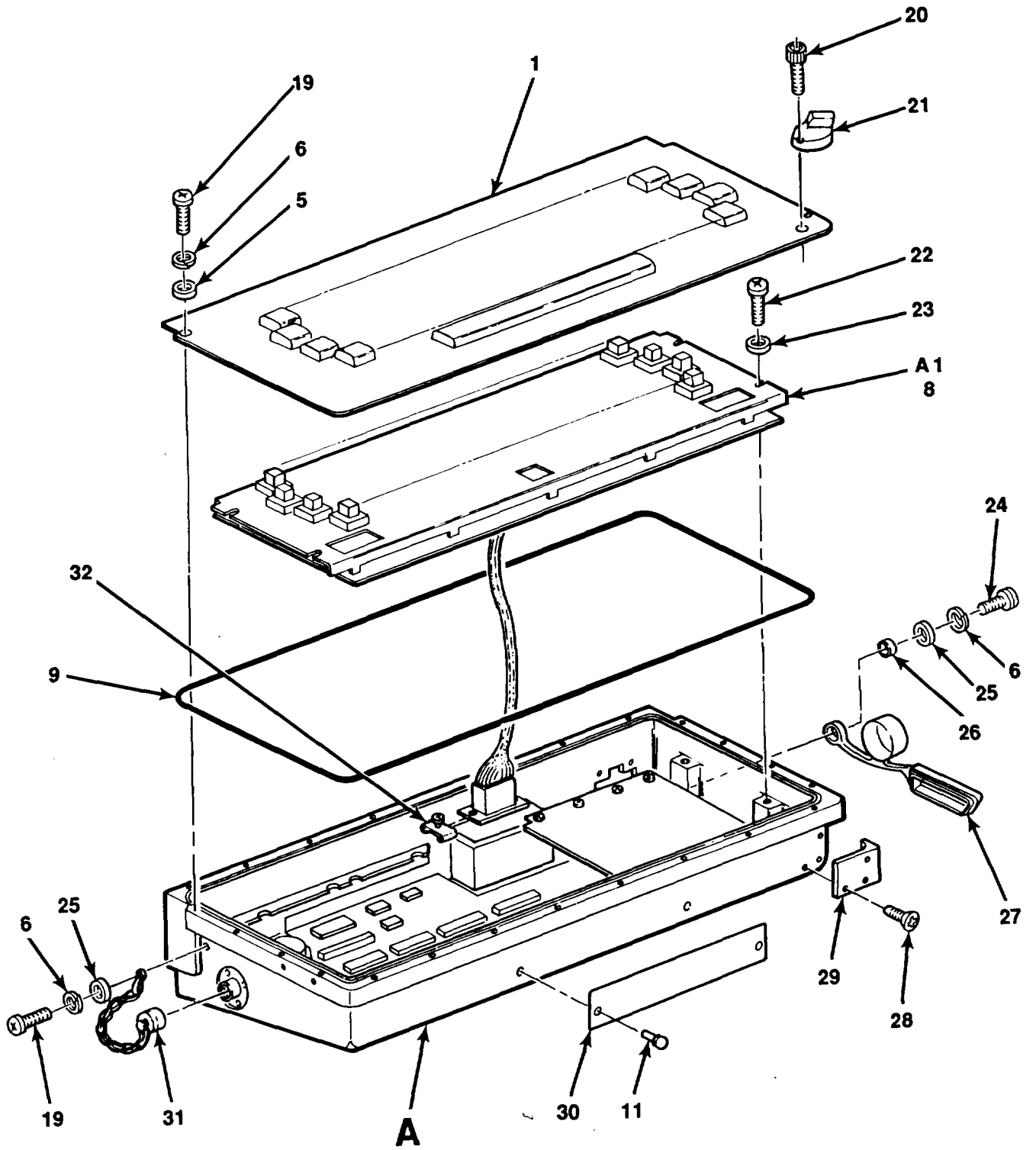

AN/UGC-74C(V)3

EL3TG108

Figure 27. Assembly, Keyboard (3A2) (Sheet 2 of 5).

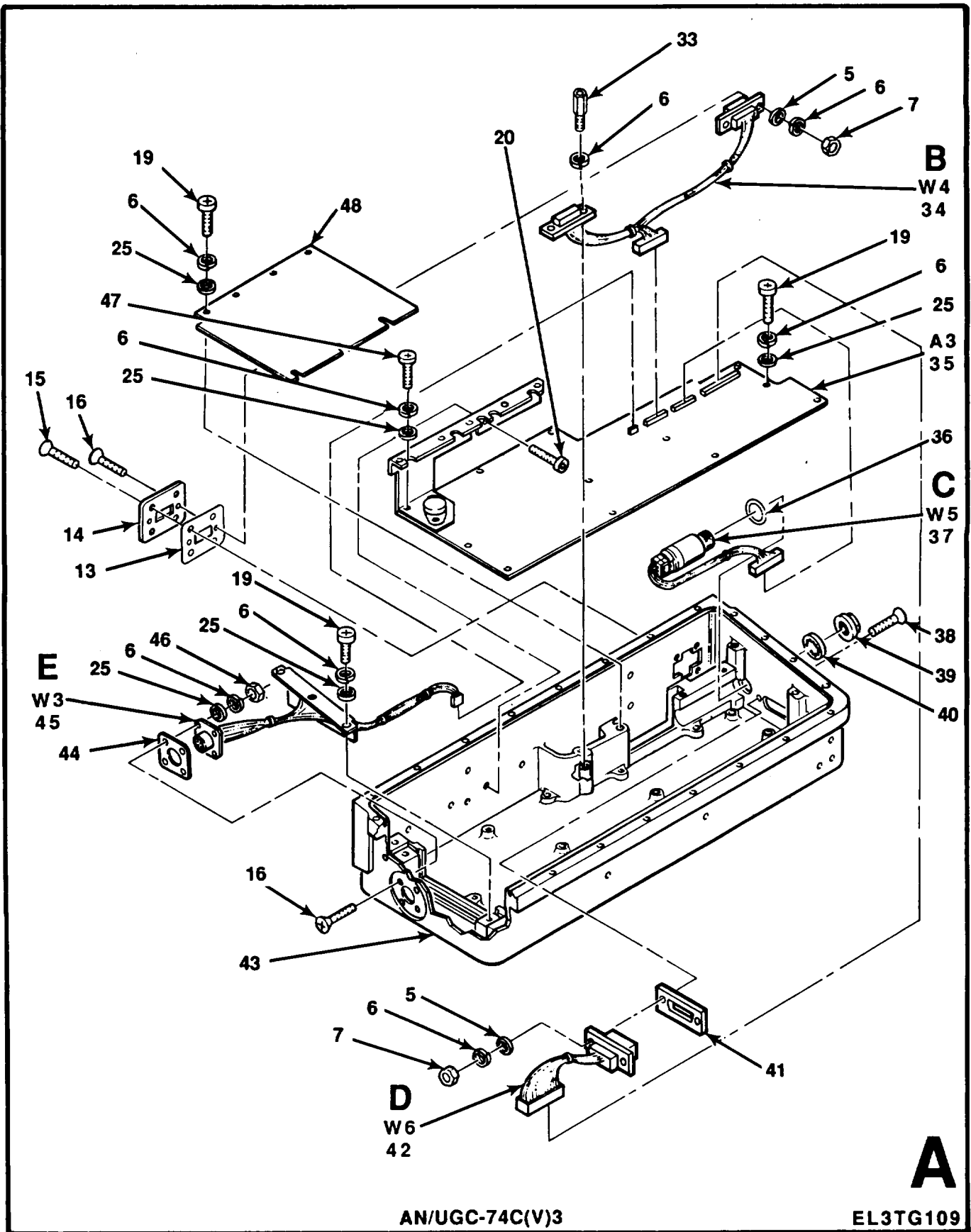

AN/UGC-74C(V)3

EL3TG109

Figure 27. Assembly, Keyboard (3A2) (Sheet 3 of 5).

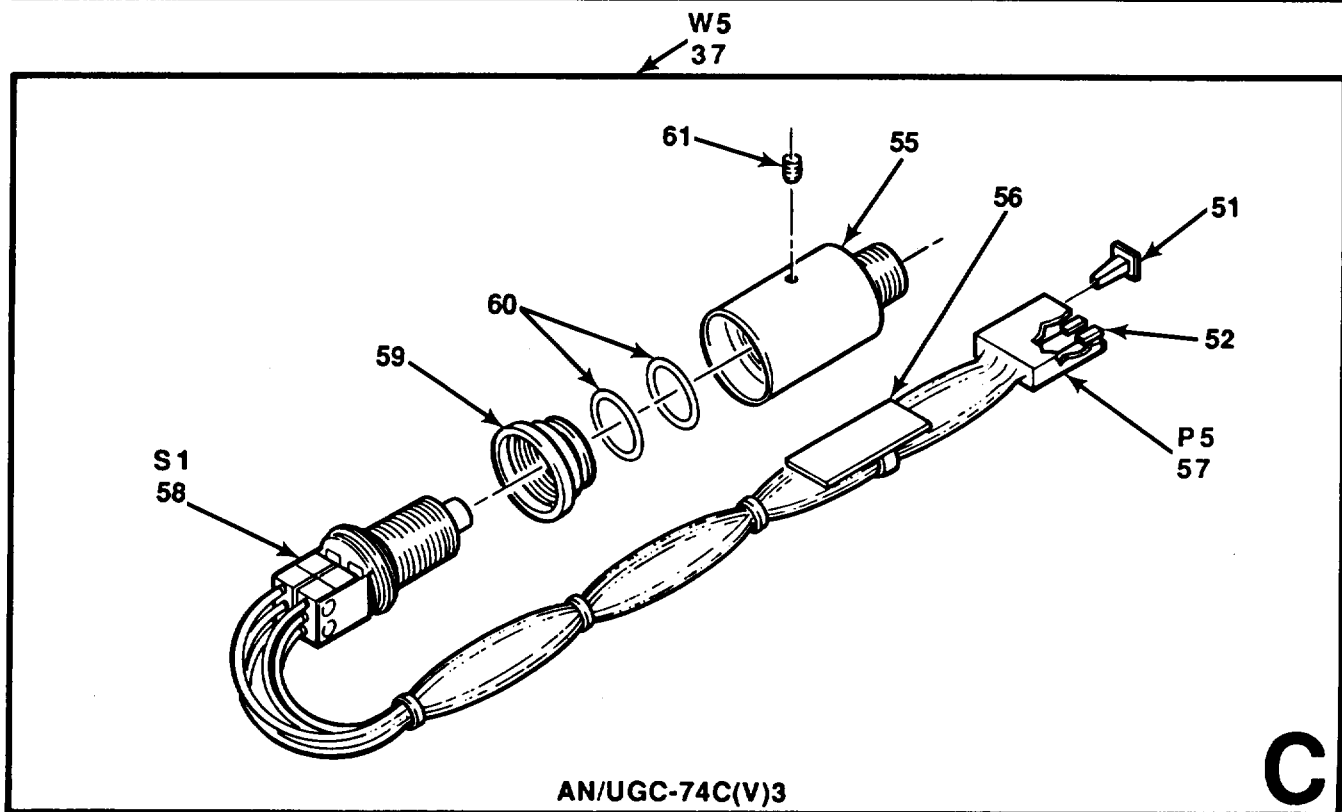
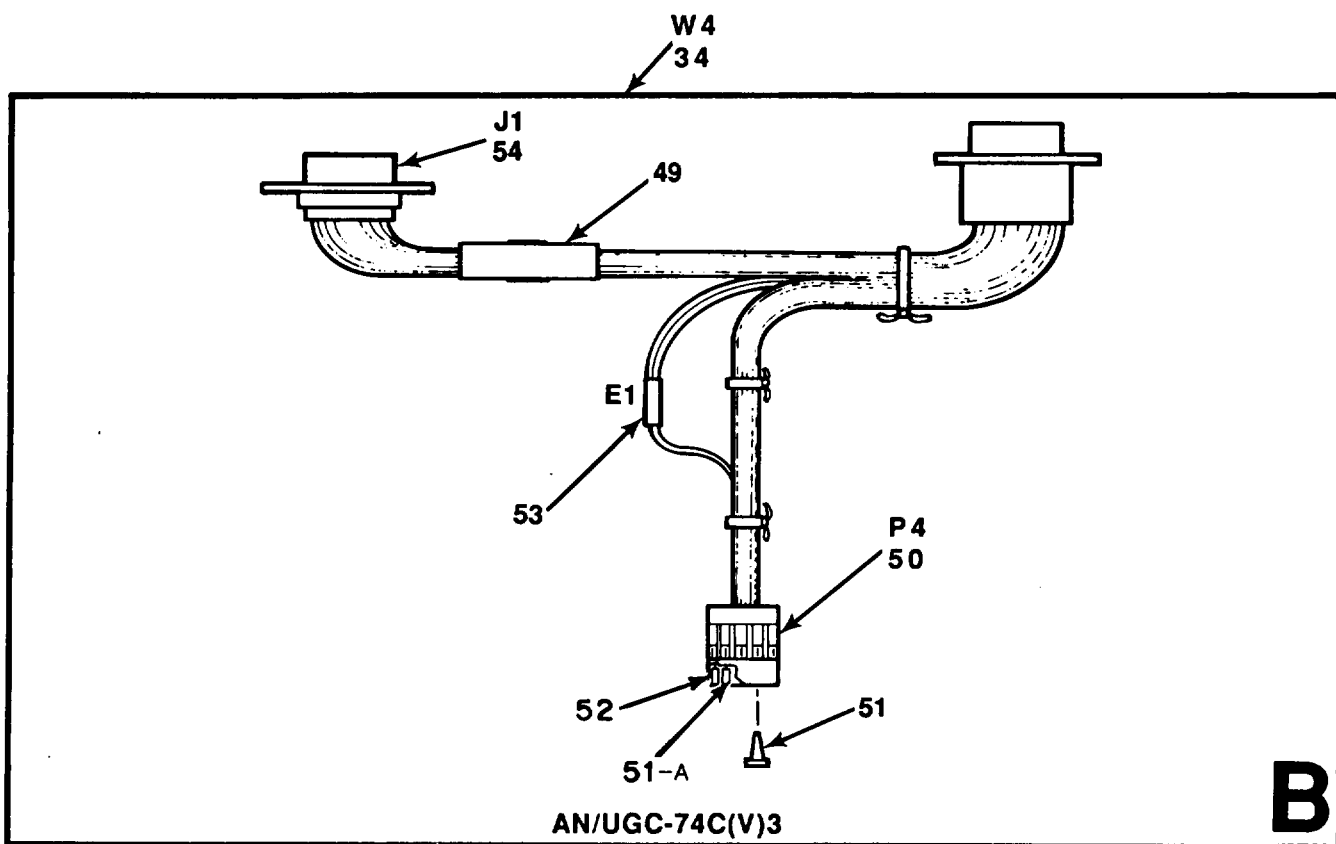

EL3TG110

Figure 27. Assembly, Keyboard (3A2) (Sheet 4 of 5).

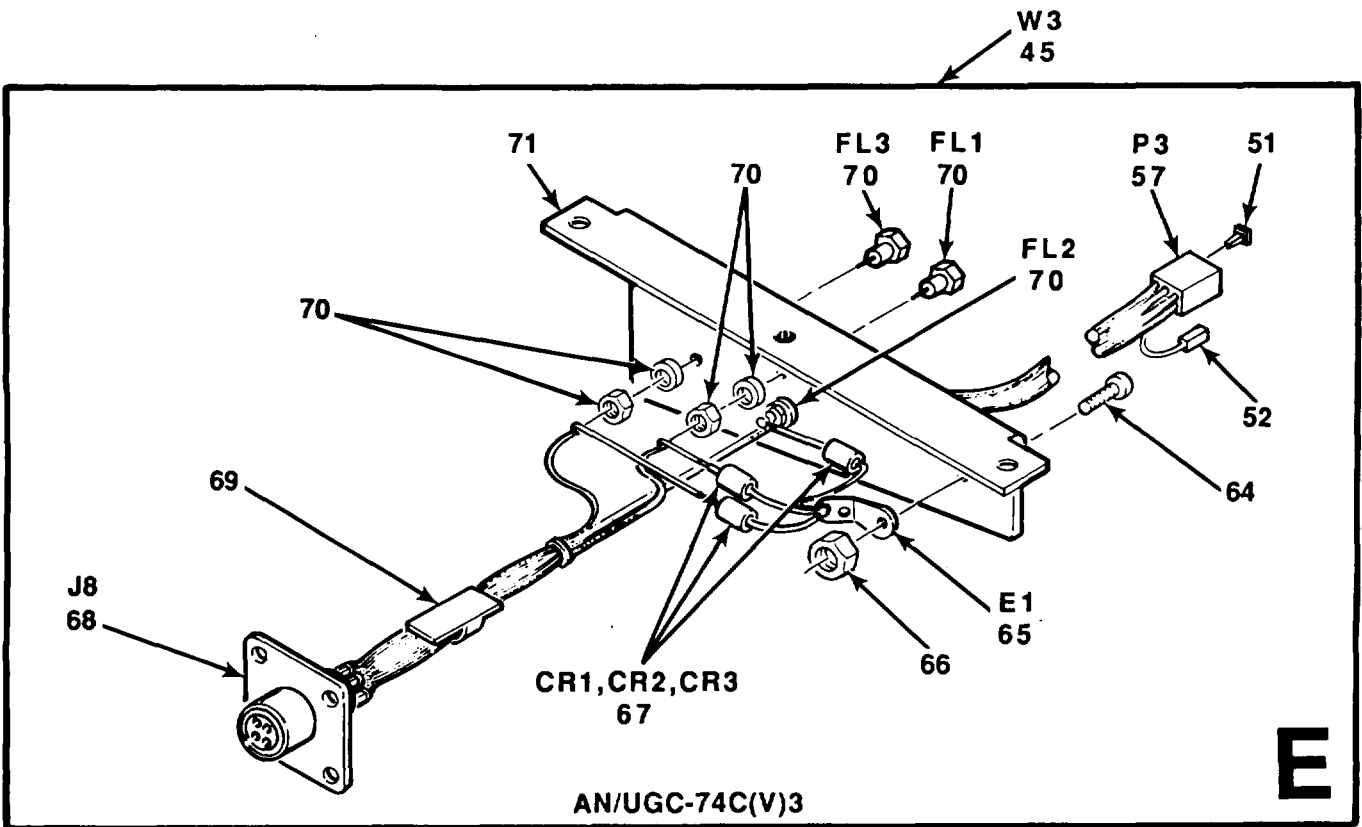
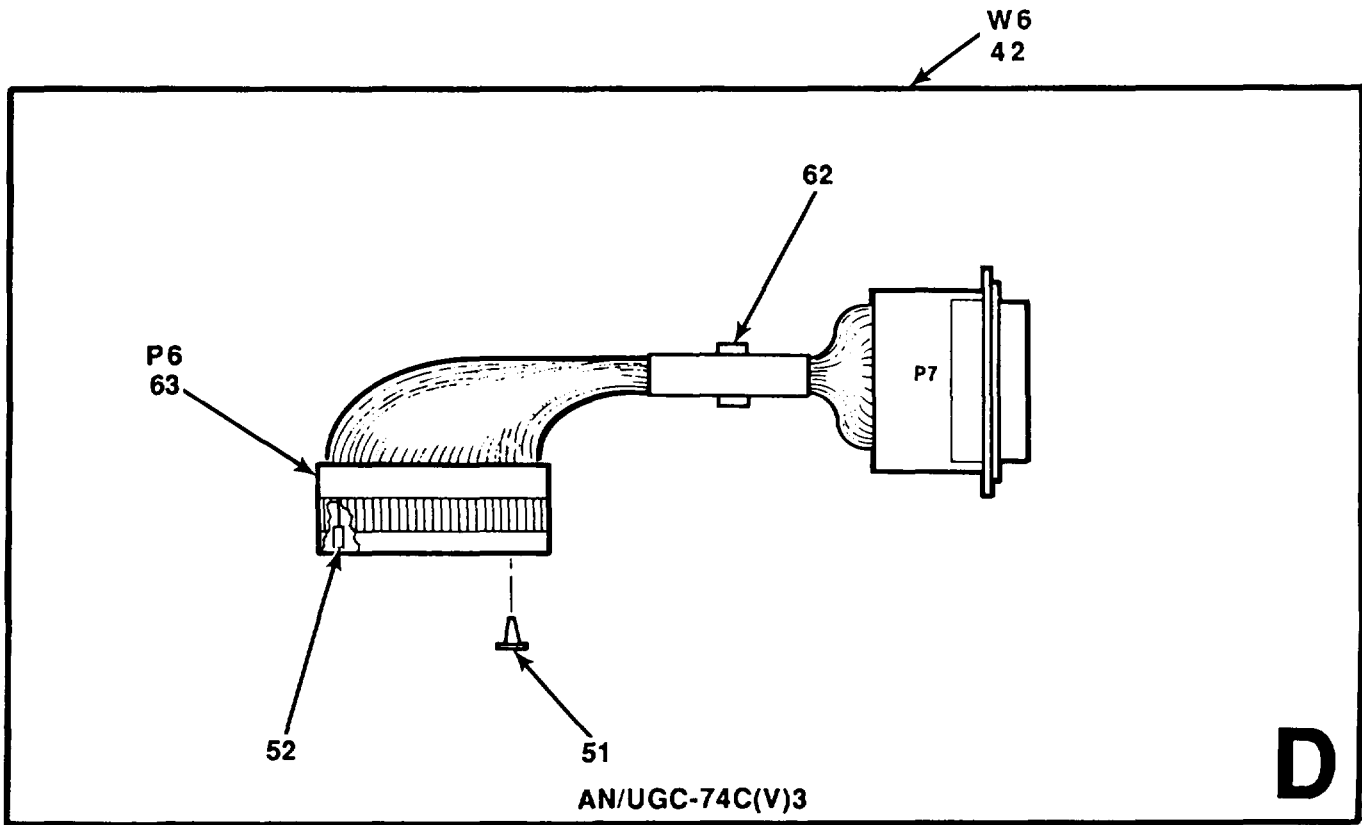

EL3TG111

Figure 27. Assembly, Keyboard (3A2) (Sheet 5 of 5).

SECTION II		TM11-5815-602-24P			
(1)	(2)	(3)	(4)	(5)	(6)
ITEM	SMR		PART		
NO	CODE	CAGEC	NUMBER	DESCRIPTION AND USABLE ON CODES(UOC)	QTY
GROUP 02 ASSEMBLY, KEYBOARD (3A2)					
FIGURE 27					
1	XBHHH	80063	SM-D-915609	PANEL ASSY,ACTUATOR FOR PARTS BREAKDOWN SEE FIGURE 29	1
2	PAHZZ	96906	MS51959-28	SCREW,MACHINE UOC:DFX,HDX	4
3	PAHZZ	96906	MS35338-136	WASHER,LOCK UOC:DFX,HDX	4
4	PAHZZ	96906	MS15795-805	WASHER,FLAT UOC:DFX,HDX	4
5	PAHZZ	80205	NAS620C4	WASHER,FLAT UOC:DFX,HDX	26
6	PAHZZ	96906	MS35338-135	WASHER,LOCK UOC:DFX,HDX	26
6	PAFZZ	96906	MS35338-135	WASHER,LOCK UOC:HDY	56
7	PAHZZ	80205	NAS671C4	NUT:PLAIN,HEXAGON UOC:DFX,HDX	2
7	PAHZZ	80205	NAS671C4	NUT,PLAIN,HEXAGON UOC:HDY	4
8	PAFHH	80063	SM-E-915636	KEYBOARD,DATA ENTRY FOR PARTS BREAKDOWN SEE FIGURE 28	1
9	PAHZZ	80063	SM-B-915827	SEAL,PANEL UOC:DFX,HDX	1
10	XBHZZ	80063	SM-C-915828	PLATE,IDENT UOC:DFX,HDX	1
11	XBHZZ	80063	SM-B-766929	SCREW-DRIVE UOC:DFX,HDX	2
12	XBHZZ	80063	SM-D-915611	HOUSING ASSY,KEYBD UOC:DFX,HDX	1
13	XBHZZ	80063	SM-C-915790	GACKET,CONN MTG PL UOC:DFX,HDX	1
14	XBHZZ	80063	SM-C-915789	PLATE,CONNECTOR MUG UOC:DFX,HDX	1
15	PAHZ	96906	MS24693-C26	SCREW,MACHINE UOC:DFX,HDX	4
16	PAHZZ	96906	MS24693C4	SCREW,MACHINE UOC:DFX,HDX	2
16	PAHZZ	96906	MS24693C4	SCREW,MACHINE UOC:HDY	6
17	XBHZZ	80063	SM-C-915792	SUPPORT,KEYBOARD USED ON UNIT SERIAL NUMBERS 0001 THRU 1980 UOC:DFX	2
18	PAHZZ	96906	MS51957-27	SCREW,MACHINE USED ON UNIT SERIAL NUMBERS 0001 THRU 1980 UOC: DFX	4
19	PAHZZ	96906	MS51957-13	SCREW,MACHINE UOC:DFX,HDX	24
19	PAFZZ	96906	MS51957-13	SCREW,MACHINE UOC:HDY	44

SECTION II		TM11-5815-602-24P			
(1)	(2)	(3)	(4)	(5)	(6)
ITEM NO	SMR CODE	CAGEC	PART NUMBER	DESCRIPTION AND USABLE ON CODES(UOC)	QTY
20	PAFZZ	96906	MS16995-10	SCREW,CAP, SOCKET HE UOC:HDY	6
21	XBFZZ	80063	A3042132	BRACKET,ANGLE UOC:HDY	1
22	PAFZZ	80205	NAS1190E06P6L	SCREW,SELF-LOCKING UOC:HDY	4
23	PAFZZ	96906	MS15795-806	WASHER,FLAT UOC:HDY	4
24	PAHZZ	96906	MS51957-15	SCREW,MACHINE UOC:HDY	1
25	PAFZZ	96906	MS15795-803	WASHER,FLAT UOC:HDY	28
26	PAHZZ	80205	NAS43DD0-8	SPACER,SLEEVE UOC:HDY	1
27	PAOZZ	80063	A3042180	COVER,ELECTRICAL CO UOC:HDY	1
28	PAHZZ	96906	MS24693C3	SCREW,MACHINE UOC:HDY	3
29	XBHZZ	80063	A3042210	BRACKET,INTERLOCK UOC:HDY	1
30	MDHZZ	80063	A3042207	PLATE,IDENT FOR INSTRUCTIONS SEE SB11-631 UOC:HDY	1
31	PAOZZ	96906	MS3181-8CA	COVER,ELECTRICAL CO UOC:HDY	1
32	PAFZZ	81349	M24308/25-9	SCREW-LOCK ASSEMBLY UOC:HDY	2
33	PAHZZ	04729	1304-M09-F09-440	POST,ELECTRICAL-MEC UOC:HDY	2
34	XBHHH	80063	A3042165	WIRING HARNESS FOR PARTS BREAKDOWN SEE FIGURE 27 SHEET 4 UOC:HDY	1
35	PAFLL	80063	A3042202	CIRCUIT CARD ASSEMB UOC:HDY	1
36	PAHZZ	96906	MS9021-014	PACKING,PREFORMED UOC:HDY	1
37	XBHHH	80063	A3042166	WIRING HARNESS FOR PARTS BREAKDOWN SEE FIGURE 27 SHEET 4 UOC:HDY	1
38	PAHZZ	97539	SFS-0440-AA-08	SCREW,MACHINE UOC:HDY	2
39	XBHZZ	80063	A3042159	NUT,PLAIN,HEXAGON UOC:HDY	1
40	PAHZZ	96906	MS35333-136	WASHER,LOCK UOC:HDY	1
41	PAHZZ	18565	19-11-B384-1285	GASKET,SHIELDING UOC:HDY	1
42	XBHHH	80063	A3042167	WIRING HARNESS FOR PARTS BREAKDOWN SEE FIGURE 27 SHEET 5 UOC:HDY	1
43	XBHZZ	80063	A3042169	HOUSING,KEYBOARD UOC:HDY	1



SECTION II		TM11-5815-602-24P			
(1)	(2)	(3)	(4)	(5)	(6)
ITEM NO	SMR CODE	CAGEC	PART NUMBER	DESCRIPTION AND USABLE ON CODES(UOC)	QTY
44	PAHZZ	80063	A3042138	SHIELDING GASKET, EL UOC:HDY	1
45	XBHHH	80063	A3042164	WIRING HARNESS FOR PARTS BREAKDOWN SEE FIGURE 27 SHEET 5 UOC:HDY	1
46	PAHZZ	96906	MS35649-244	NUT, PLAIN, HEXAGON UOC:HDY	4
47	PAFZZ	96906	MS51957-14	SCREW, MACHINE UOC:HDY	1
48	XBFZZ	80063	A3042227	SHIELD, WIRE UOC:HDY	1
49	XBHZZ	80063	A3042199-3	STRAP, TIEDOWN, IDENT UOC:HDY	1
50	PAHZZ	22526	65043-032	CONNECTOR BODY, PLUG UOC:HDY	1
51	PAHZZ	22526	65307-001	POLARIZING KEY, ELEC UOC:HDY	1
51A	PAHZZ	22526	47565-000	TERMINAL, LUG	45
52	PAHZZ	22526	47565-000 REELED	TERMINAL, LUG UOC:HDY	45
52	PAHZZ	22526	47439-000 REELED	CONTACT, ELECTRICAL UOC:HDY	23
53	PAHZZ	81349	M81824/1-1	SPLICE, CONDUCTOR UOC:HDY	1
54	PAHZZ	71468	2DE19S	CONNECTOR, PLUG, ELEC UOC:HDY	1
55	XBHZZ	80063	A3042225	ADAPTER, SW ACTUATOR UOC:HDY	1
56	XBHZZ	80063	A3042199-4	STRAP, TIEDOWN, IDENT UOC:HDY	1
57	PAHZZ	22526	65043-033	CONNECTOR BODY, PLUG UOC:HDY	1
58	PAHZZ	80063	A3042224	SWITCH, SENSITIVE UOC:HDY	1
59	XBHZZ	80063	A3042211	SEAL, SW ACTUATOR UOC:HDY	1
60	PAHZZ	96906	MS9021-014	PACKING, PREFORMED UOC:HDY	2
61	PAHZZ	96906	MS51021-9	SETScrew UOC:HDY	1
62	XBHZZ	80063	A3042199-5	STRAP, TIEDOWN, IDENT UOC:HDY	1
63	PAHZZ	22526	65043-022	CONNECTOR BODY, RECE UOC:HDY	1
64	PAHZZ	96906	MS51957-26	SCREW, MACHINE UOC:HDY	1
65	PAHZZ	96906	MS77068-2	TERMINAL, LUG UOC:HDY	1
66	PAHZZ	96906	MS35649-264	NUT, PLAIN, HEXAGON UOC:HDY	1
67	PAHZZ	81349	JAN1N6044A	SEMICONDUCTOR DEVICE UOC:HDY	3

SECTION II		TM11-5815-602-24P			
(1)	(2)	(3)	(4)	(5)	(6)
ITEM	SMR		PART		
NO	CODE	CAGEC	NUMBER	DESCRIPTION AND USABLE ON CODES(UOC)	QTY
68	PAHZZ	96906	MS3112E8-4S	CONNECTOR, RECEPTACL UOC:HDY	1
69	XBHZZ	80063	A3042199-2	STRAP, TIEDOWN, IDENT UOC:HDY	1
70	PAHZZ	33095	51-712-001	FILTER, RADIO, FREQUE UOC:HDY	3
71	XBHZZ	80063	A3042188	BRACKET, RELAY PORT UOC:HDY	1

END OF FIGURE

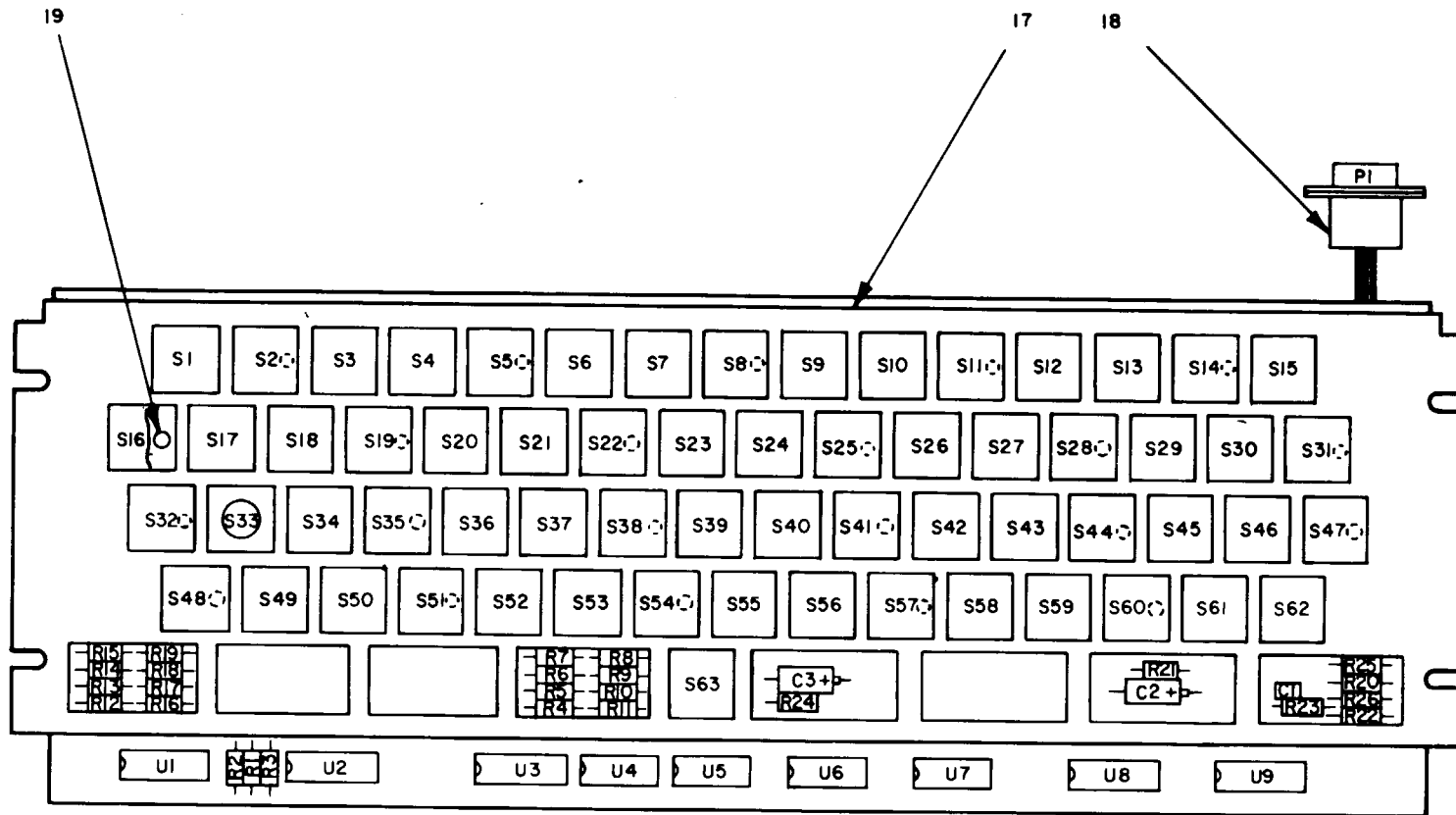

Figure 28.

LEGEND

REF DES	ITEM NO.	REF DES	ITEM NO.	REF DES	ITEM NO.
C1	1	R24	6	S36	8
C2	2	R25	7	S37	8
C3	2	R26	7	S38	8
E1	3	S1	8	S39	8
E2	3	S2	8	S40	8
E3	3	S3	8	S41	8
E4	3	S4	8	S42	8
E5	3	S5	8	S43	8
E6	3	S6	8	S44	8
E7	3	S7	8	S45	8
E8	3	S8	8	S46	8
E9	3	S9	8	S47	8
E10	3	S10	8	S48	8
E11	3	S11	8	S49	8
P1	4	S12	8	S50	8
R1	5	S13	8	S51	8
R2	5	S14	8	S52	8
R3	5	S15	8	S53	8
R4	6	S16	8	S54	8
R5	6	S17	8	S55	8
R6	6	S18	8	S56	8
R7	6	S19	8	S57	8
R8	6	S20	8	S58	8
R9	6	S21	8	S59	8
R10	6	S22	8	S60	8
R11	6	S23	8	S61	8
R12	6	S24	8	S62	8
R13	6	S25	8	S63	8
R14	8	S26	8	U1	10
R15	6	S27	8	U2	11
R16	6	S28	8	U3	10
R17	6	S29	8	U4	12
R18	6	S30	8	U5	13
R19	6	S31	8	U6	12
R20	6	S32	8	U7	14
R21	6	S33	9	U8	15
R22	6	S34	8	U9	16
R23	6	S35	8		

EL3TG054

Figure 28. Assembly, Keyswitch (3A2A1) (Sheet 2 of 2).

SECTION II		TM11-5815-602-24P			
(1)	(2)	(3)	(4)	(5)	(6)
ITEM	SMR		PART		
NO	CODE	CAGEC	NUMBER	DESCRIPTION AND USABLE ON CODES(UOC)	QTY
				GROUP 0201 ASSEMBLY, KEYSWITCH (3A2A1)	
				FIGURE 28	
1	PAHZZ	81349	M39014/01-1593	CAPACITOR, FIXED, CER	1
2	PAHZZ	81349	M39003/01-2991	CAPACITOR, FIXED, ELE	2
3	PAHZZ	81349	M55155/29-5	TERMINAL, STUD	11
4	PAHZZ	80063	SM-C-765460	CONNECTOR BODY, RECE	1
5	PAHZZ	81349	RLR07C1002GS	RESISTOR, FIXED, FILM	3
6	PAHZZ	81349	RLR07C1001GS	RESISTOR, FIXED, FILM	21
7	PAHZZ	81349	RLR07C2201GS	RESISTOR, FIXED, FILM	2
8	PAHZZ	80063	SM-B-915578	SWITCH, SOLID STATE	62
9	PAHZZ	80063	SM-C-915963	SWITCH, PROXIMITY	1
10	PAHZZ	80063	SM-A-915597	MICROCIRCUIT, DIGITA	2
11	PAHZZ	81349	M38510/30608BEB	MICROCIRCUIT, DIGITA	1
12	PAHZZ	81349	M38510/30102BCB	MICROCIRCUIT, DIGITA	2
13	PAHZZ	81349	M38510/30301BCB	MICROCIRCUIT, DIGITA	1
14	PAHZZ	81349	M38510-30003BCB	MICROCIRCUIT, DIGITA	1
15	PAHZZ	14933	7705801EB	MICROCIRCUIT, DIGITA	1
16	PAHZZ	81349	M38510/10305BEB	MICROCIRCUIT, LINEAR	1
17	XBHZZ	80063	SM-D-915645	FRAME, SWITCH MUG	1
18	XBHZZ	80063	SM-B-764800	SHELL, CONNECTOR	1
19	PAHZZ	96906	MS51957-2	SCREW, MACHINE	22

END OF FIGURE

Figure 29.

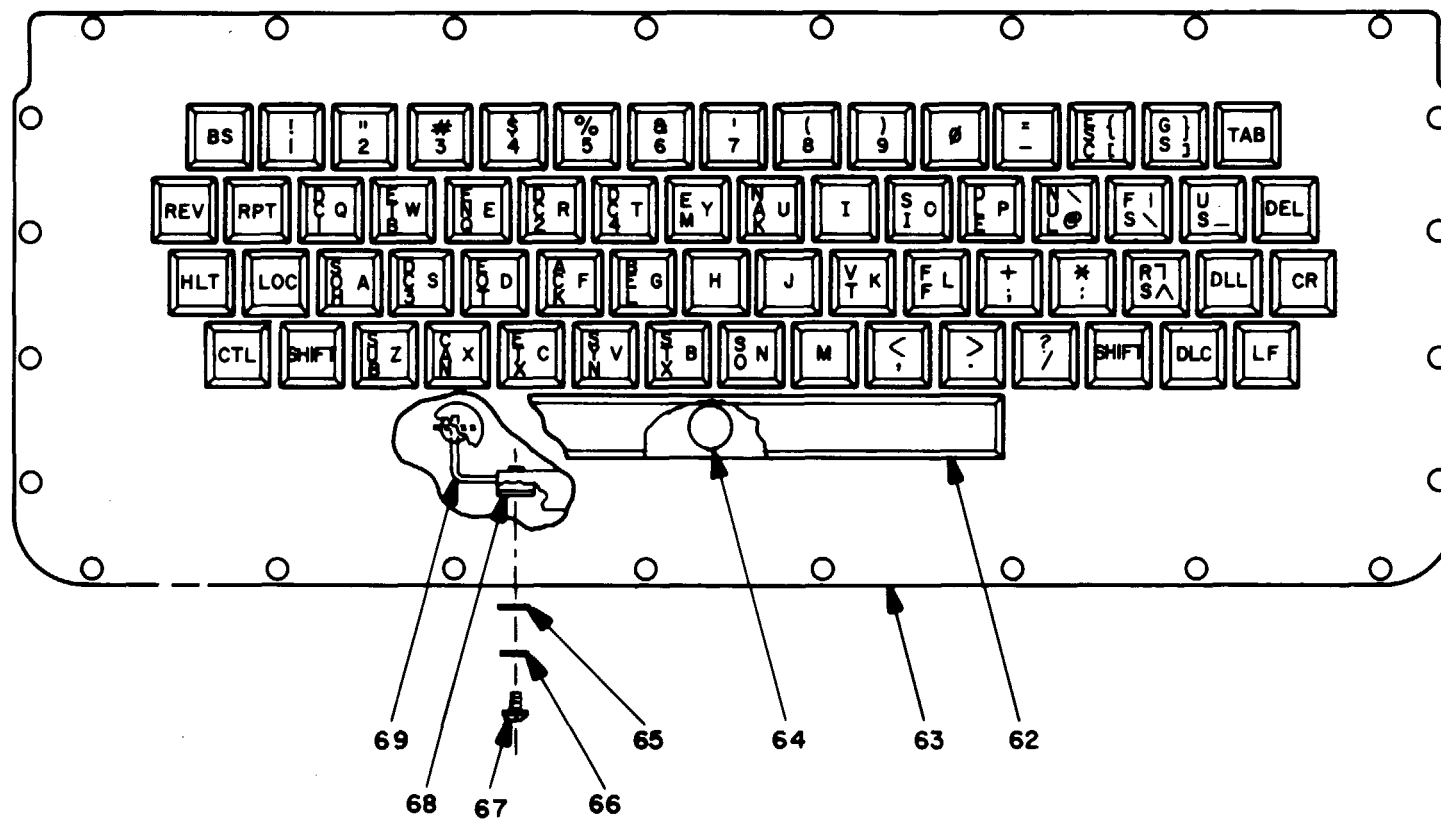

EL3TG055

Figure 29. Panel Assembly, Actuator (3A2A2) (Sheet 1 of 2).

KEYTOP LEGEND	ITEM NO.	KEYTOP LEGEND	ITEM NO.	KEYTOP LEGEND	ITEM NO.	KEYTOP LEGEND	ITEM NO.
BS	1	REV	16	HLT	32	CTL	48
!	2	PRT	17	LOC	33	SHIFT	49
"	3	D C I Q	18	S O H A	34	S U B Z	50
#	4	E T B W	19	D C 3 S	35	C A N X	51
\$	5	E N Q E	20	E O T D	36	E T X C	52
%	6	D C 2 R	21	A C K F	37	S Y N V	53
&	7	D C 4 T	22	B E L G	38	S T X B	54
'	8	E M Y	23	H	39	S O N	55
(	9	N A K U	24	J	40	M	56
)	10	I	25	V T K	41	<	57
0	11	S I O	26	F F L	42	>	58
=	12	D L E P	27	+ ;	43	? /	59
E S C {	13	N U L \	28	* :	44	SHIFT	49
G S } ]	14	F I S \	29	R T S ^	45	DLC	60
TAB	15	U S _	30	DLL	46	LF	61
		DEL	31	CR	47		

EL3TG056

Figure 29. Panel Assembly, Actuator (3A2A2) (Sheet 2 of 2).

SECTION II		TM11-5815-602-24P				
(1)	(2)	(3)	(4)	(5)	(6)	
ITEM NO	SMR CODE	CAGEC	PART NUMBER	DESCRIPTION AND USABLE ON CODES(UOC)	QTY	
GROUP 0202 PANEL ASSEMBLY, ACTUATOR (3A2A2)						
FIGURE 29						
1	PAHZZ	800063	SM-D-964500-1	PUSH BUTTON	1	
2	PAHZZ	80063	SM-D-964500-2	PUSH BUTTON	1	
3	PAHZZ	80063	SM-D-964500-3	KEYBOARD-TRANSMITTE	1	
4	PAHZZ	80063	SM-D-964500-4	KEYBOARD-TRANSMITTE	1	
5	PAHZZ	80063	SM-D-964500-5	KEYBOARD-TRANSMITTE	1	
6	PAHZZ	80063	SM-D-964500-6	KEYBOARD-TRANSMITTE	1	
7	PAHZZ	80063	SM-D-964500-7	KEYBOARD-TRANSMITTE	1	
8	PAHZZ	80063	SM-D-964500-8	KEYBOARD-TRANSMITTE	1	
9	PAHZZ	80063	SM-D-964500-9	KEYBOARD-TRANSMITTE	1	
10	PAHZZ	80063	SM-D-964500-10	KEYBOARD-TRANSMITTE	1	
11	PAHZZ	80063	SM-D-964500-11	PUSH BUTTON	1	
12	PAHZZ	80063	SM-D-964500-12	PUSH BUTTON	1	
13	PAHZZ	80063	SM-D-964500-13	PUSH BUTTON	1	
14	PAHZZ	80063	SM-D-964500-14	KEYBOARD-TRANSMITTE	1	
15	PAHZZ	80063	SM-D-964500-15	PUSH BUTTON	1	
16	PAHZZ	80063	SM-D-964500-16	PUSH BUTTON	1	
17	PAHZZ	80063	SM-D-964500-17	PUSH BUTTON	1	
18	PAHZZ	80063	SM-D-964500-18	PUSH BUTTON	1	
19	PAHZZ	80063	SM-D-964500-19	PUSH BUTTON	1	
20	PAHZZ	80063	SM-D-964500-20	PUSH BUTTON	1	
21	PAHZZ	80063	SM-D-964500-21	PUSH BUTTON	1	
22	PAHZZ	80063	SM-D-964500-22	PUSH BUTTON	1	
23	PAHZZ	80063	SM-D-964500-23	PUSH BUTTON	1	
24	PAHZZ	80063	SM-D-964500-24	PUSH BUTTON	1	
25	PAHZZ	80063	SM-D-964500-25	PUSH BUTTON	1	
26	PAHZZ	80063	SM-D-964500-26	PUSH BUTTON	1	
27	PAHZZ	80063	SM-D-964500-27	PUSH BUTTON	1	
28	PAHZZ	80063	SM-D-964500-28	KEYTOP, TELETYPEWRIT	1	
29	PAHZZ	80063	SM-D-964500-29	KEYTOP, TELETYPEWRIT	1	
30	PAHZZ	80063	SM-D-964500-30	PUSH BUTTON	1	
31	PAHZZ	80063	SM-D-964500-31	KEYTOP, TELETYPEWRIT	1	
32	PAHZZ	80063	SM-D-964500-32	KEYTOP, TELETYPEWRIT	1	
33	PAHZZ	80063	SM-D-964500-33	KEYTOP, TELETYPEWRIT	1	
34	PAHZZ	80063	SM-D-964500-34	PUSH BUTTON	1	
35	PAHZZ	80063	SM-D-964500-35	KEYTOP, TELETYPEWRIT	1	
36	PAHZZ	80063	SM-D-964500-36	KEYTOP, TELETYPEWRIT	1	
37	PAHZZ	80063	SM-D-964500-37	PUSH BUTTON	1	
38	PAHZZ	80063	SM-D-964500-38	PUSH BUTTON	1	
39	PAHZZ	80063	SM-D-964500-39	PUSH BUTTON	1	
40	PAHZZ	80063	SM-D-964500-40	KEYTOP, TELETYPEWRIT	1	
41	PAHZZ	80063	SM-D-964500-41	KEYTOP, TELETYPEWRIT	1	
42	PAHZZ	80063	SM-D-964500-42	PUSH BUTTON	1	
43	PAHZZ	80063	SM-D-964500-43	PUSH BUTTON	1	
44	PAHZZ	80063	SM-D-964500-44	PUSH BUTTON	1	
45	PAHZZ	80063	SM-D-964500-45	PUSH BUTTON	1	
46	PAHZZ	80063	SM-D-964500-46	PUSH BUTTON	1	
47	PAHZZ	80063	SM-D-964500-47	KEYTOP, TELETYPEWRIT	1	



SECTION II		TM11-5815-602-24P			
(1)	(2)	(3)	(4)	(5)	(6)
ITEM	SMR		PART		
NO	CODE	CAGEC	NUMBER	DESCRIPTION AND USABLE ON CODES(UOC)	QTY
48	PAHZZ	80063	SM-D-964500-48	KEYTOP, TELETYPEWRIT	1
49	PAHZZ	80063	SM-D-964500-49	KEYTOP, TELETYPEWRIT	1
50	PAHZZ	80063	SM-D-964500-50	PUSH BUTTON	1
51	PAHZZ	80063	SM-D-964500-51	PUSH BUTTON	1
52	PAHZZ	80063	SM-D-9645005 2	KEYTOP, TELETYPEWRIT	1
53	PAHZZ	80063	SM-D-964500-53	PUSH BUTTON	1
54	PAHZZ	80063	SM-D-964500-54	PUSH BUTTON	1
55	PAHZZ	80063	SM-D-964500-55	KEYTOP, TELETYPEWRIT	1
56	PAHZZ	80063	SM-D-964500-56	KEYTOP, TELETYPEWRIT	1
57	PAHZZ	80063	SM-D-964500-57	KEYTOP, TELETYPEWRIT	1
58	PAHZZ	80063	SM-D-9645005 8	KEYTOP, TELETYPEWRIT	1
59	PAHZZ	80063	SM-D-96FI5005 9	KEYTOP, TELETYPEWRIT	1
60	PAHZZ	80063	SM-D-964500-60	PUSH BUTTON	1
61	PAHZZ	80063	SM-D-964500-61	KEYTOP, TELETYPEWRIT	1
62	PAHZZ	80063	SM-B-915643	BAR, SPACE, TELETYPEW	1
63	XBHZZ	80063	SM-D-915641	PANEL ASSY	1
64	PAHZZ	80063	SM-C-915642	TELETYPEWRITER SUBA	1
65	PAHZZ	96906	MS15795-803	WASHER, FLAT	2
66	PAHZZ	96906	MS35338-135	WASHER, LOCK	2
67	PAHZZ	96906	MS51957-15	SCREW, MACHINE	2
68	XBHZZ	80063	SM-B-915852	BLOCK PIVOT	2
69	XBHZZ	80063	SM-C-915831	ROD ACTUATOR	1

END OF FIGURE

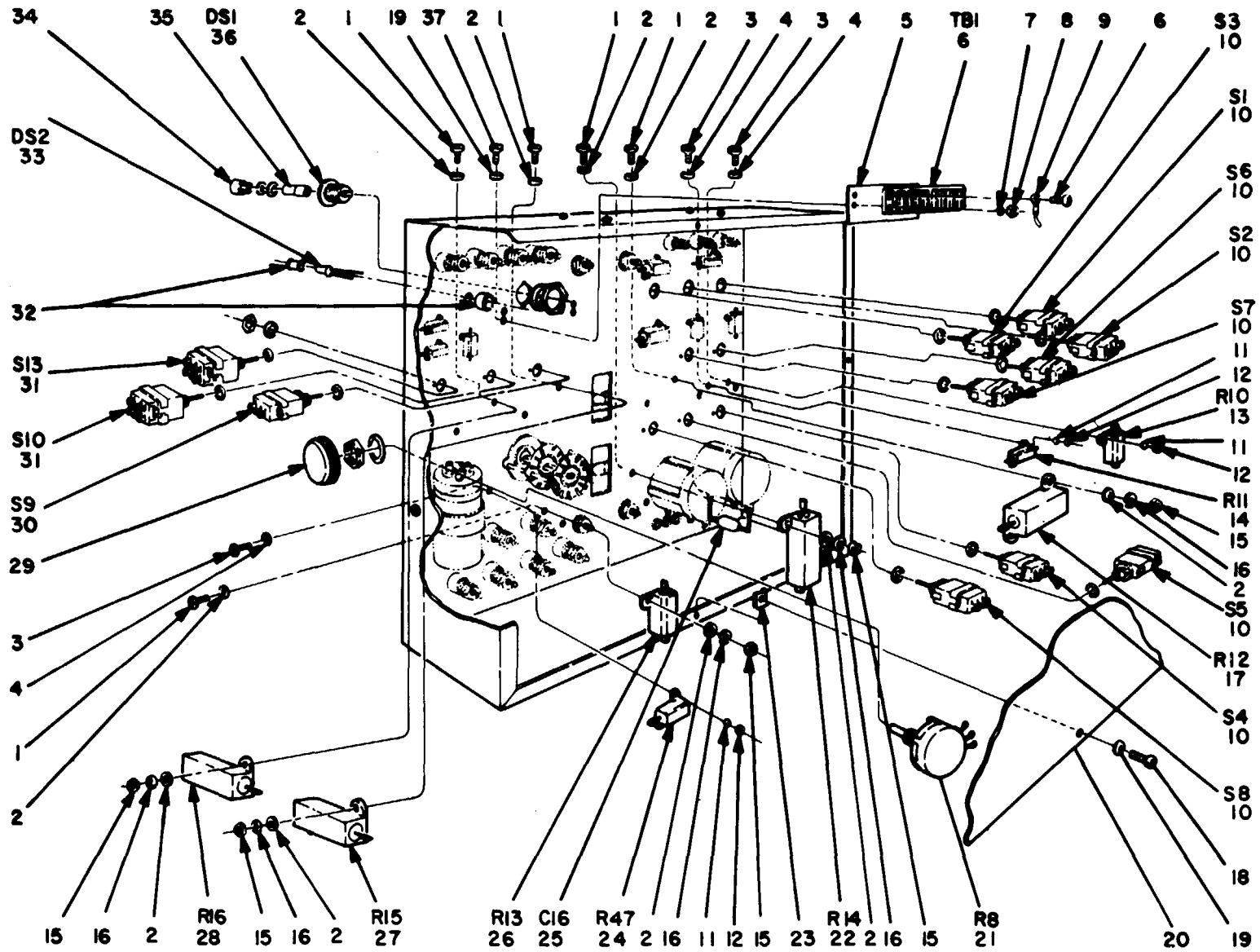
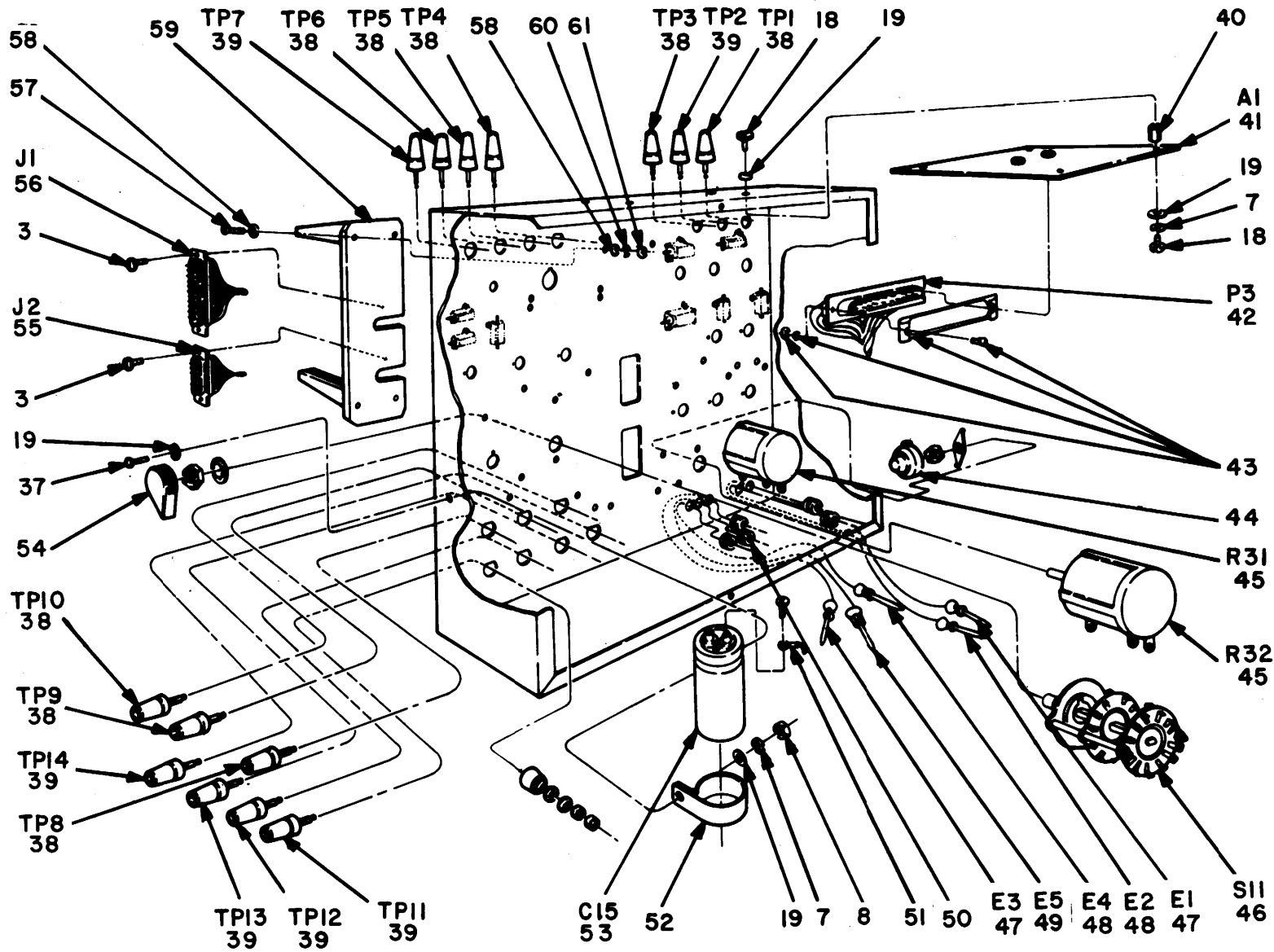

Figure 30.

EL3TG072

Figure 30. Test Fixture, Power Supply Assembly (Sheet 1 of 4).



TM 11-5815-602-24P

EL3TG073

Figure 30. Test Fixture, Power Supply Assembly (Sheet 2 of 4).

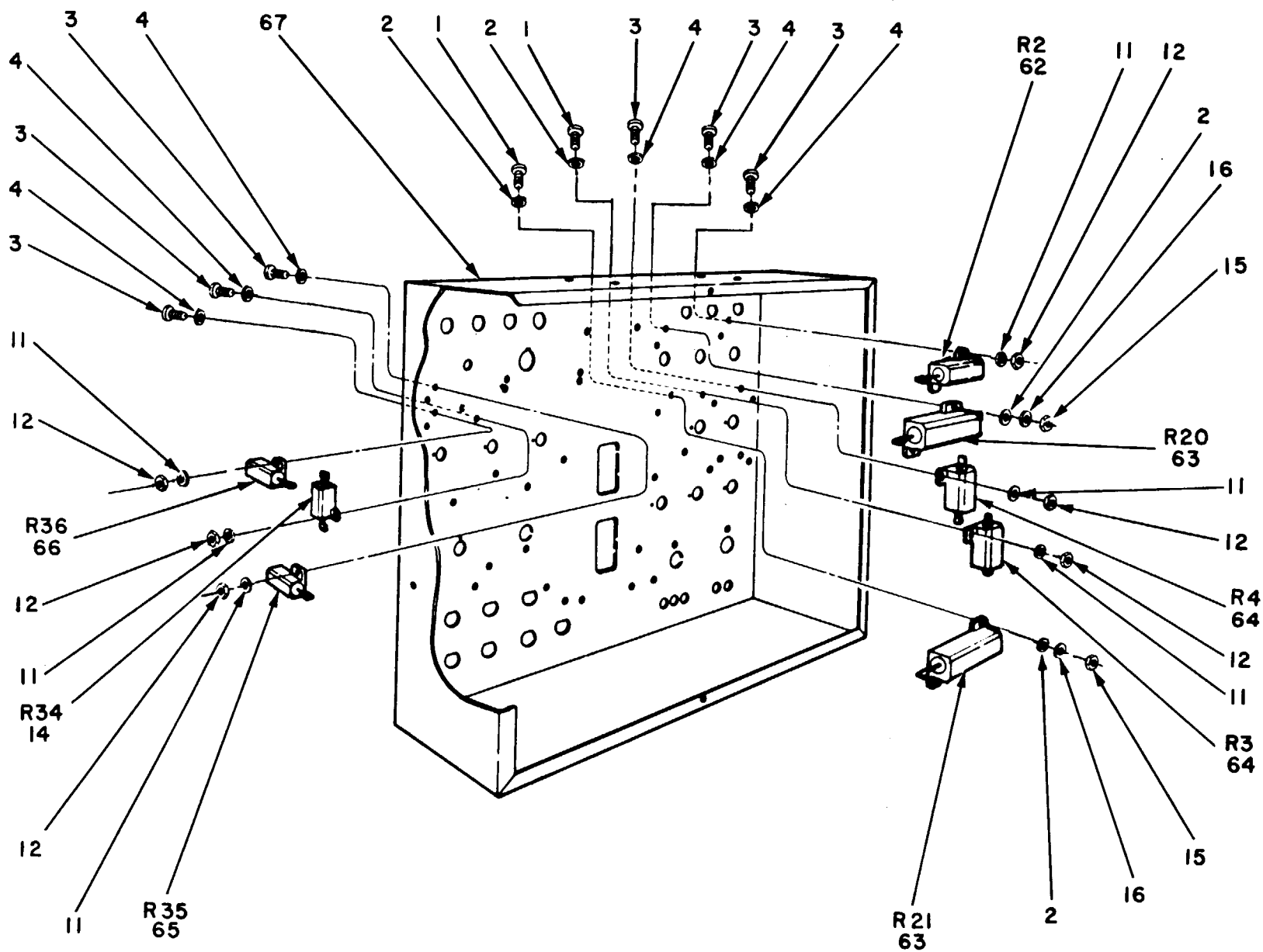

TM 11-5815-602-24P

Figure 30. Test Fixture, Power Supply Assembly (Sheet 3 of 4).

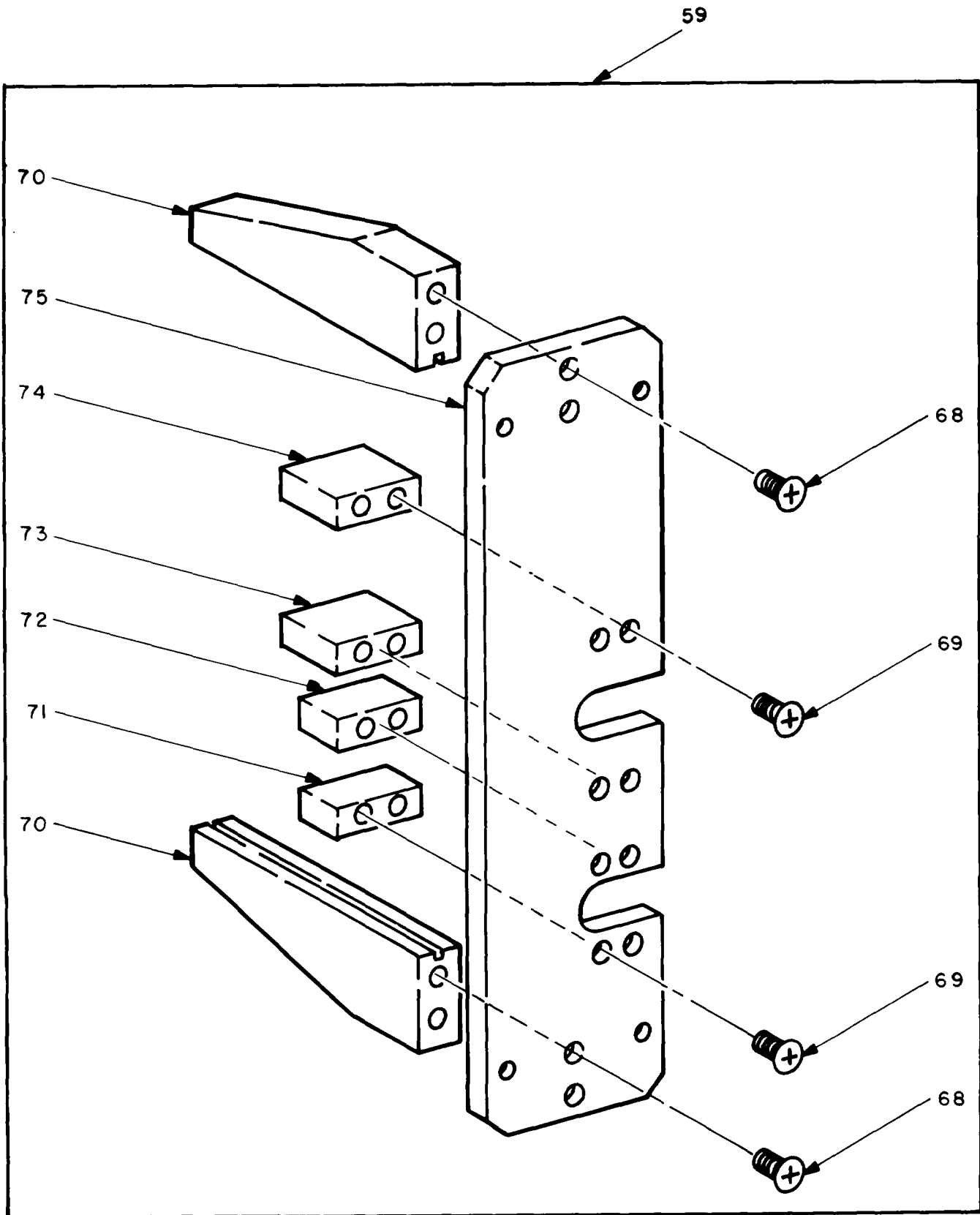

EL3TG075

Figure 30. Test Fixture, Power Supply Assembly (Sheet 4 of 4).

SECTION II		TM11-5815-602-24P				
(1)	(2)	(3)	(4)	(5)	(6)	
ITEM	SMR		PART			
NO	CODE	CAGEC	NUMBER	DESCRIPTION AND USABLE ON CODES(UOC)		QTY
GROUP 5001 TEST FIXTURE, POWER SUPPLY ASSEMBLY						
FIGURE 30						
1	PAHZZ	96906	MS51957-15B	SCREW, MACHINE		14
2	PAHZZ	96906	MS15795-803B	WASHER, FLAT		28
				UOC: DFX, HDX		
3	PAHZZ	96906	MS51957-4B	SCREW, MACHINE		22
4	PAHZZ	96906	MS15795-802B	WASHER, FLAT		18
5	XBHZZ	80063	SM-B-916063	MARKER, IDENT		1
6	PAHZZ	81349	37TB8	TERMINAL BOARD		1
7	PAHZZ	96906	MS35338-136B	WASHER, LOCK		9
8	PAHZZ	96906	MS35649-264	NUT, PLAIN, HEXAGON		5
9	PAHZZ	96906	MS25036-102	TERMINAL, LUG		25
10	PAHZZ	96906	MS24655-231	SWITCH, TOGGLE		8
11	PAHZZ	96906	MS35338-134B	WASHER, LOCK		18
12	PAHZZ	96906	MS35649-224	NUT, PLAIN, HEXAGON		18
13	PAHZZ	81349	RER65F15R0R	RESISTOR, FIXED, WIRE		1
14	PAHZZ	81349	RER60F30R1R	RESISTOR, FIXED, WIRE		2
15	PAHZZ	96906	MS35649-244	NUT, PLAIN, HEXAGON		14
16	PAHZZ	96906	MS35338-135B	WASHER, LOCK		14
17	PAHZZ	81349	RER75F3R01R	RESISTOR, FIXED, WIRE		1
18	PAHZZ	96906	MS51957-27B	SCREW, MACHINE		12
19	PAHZZ	96906	MS15795-805B	WASHER, FLAT		18
20	XBHZZ	80063	SM-D-915888	COVER, CHASIS		1
21	PAHZZ	81349	RV4NAYSD253A	RESISTOR, VARIABLE, N		1
22	PAHZZ	81349	RER75F30R1R	RESISTOR, FIXED, WIRE		1
23	PAHZZ	96906	MS90724-1	NUT, SHEET SPRING		4
24	PAHZZ	81349	RER65FR100R	RESISTOR, FIXED, WIRE		1
25	PAHZZ	81349	M39014/01-1593	CAPACITOR, FIXED, CER		1
26	PAHZZ	81349	RER70F40R2R	RESISTOR, FIXED, WIRE		1
27	PAHZZ	81349	RER75F27R4R	RESISTOR, FIXED, WIRE		1
28	PAHZZ	81349	RER75F12R1R	RESISTOR, FIXED, WIRE		1
29	PAHZZ	56232	857700	KNOB		1
30	PAHZZ	96906	MS24655-271	SWITCH, TOGGLE		1
31	PAHZZ	96906	M-521352-331	SWITCH, TOGGLE		2
32	XBHZZ	80063	SM-B-915767	CLIP, MOUNTING, LED		1
33	PAHZZ	50434	5082-4855	LIGHT EMITTING DIOD		1
34	PAHZZ	81349	LC12WT2	LENS, LIGHT		1
35	PAOZZ	81348	W-L-00111/7	LAMP, INCANDESCENT		1
36	PAHZZ	81349	LH73/1	LIGHT, INDICATOR		1
37	PAHZZ	96906	MS51957-31B	SCREW, MACHINE		5
38	PAHZZ	81349	PB01FA01	POST, BINDING, ELECTR		8
39	PAHZZ	81349	PB01FA02	POST, BINDING, ELECTR		6
40	XBHZZ	80063	SM-B-915663-9	STANDOFF, HEX		4
41	PAHHH	80063	SM-D-964495	CIRCUIT CARD ASSEMB FOR PARTS BREAKDOWN SEE FIGURE 31		1
42	PAHZZ	81349	M24308/4-4	CONNECTOR, RECEPTACL		1
43	XBHZZ	80063	SM-B-764784	RETAINER, CONN, SL LK		1
44	PAHZZ	80063	SM-C-915834	DIAL, CONTROL		2
45	XBHZZ	80063	SM-C-915833	RESISTOR, SERIES A		2

SECTION II		TM11-5815-602-24P			
(1)	(2)	(3)	(4)	(5)	(6)
ITEM	SMR		PART		
NO	CODE	CAGEC	NUMBER	DESCRIPTION AND USABLE ON CODES(UOC)	QTY
46	PAHZZ	80063	SM-A-964491-3	SWITCH,ROTARY	1
47	XBHZZ	80063	SM-C-964493-1	CLIP,ELECTRICAL	2
48	XBHZZ	80063	SM-C-964493-2	CLIP,ELECTRICAL	2
49	XBHZZ	80063	SM-C-964493-3	CLIP, ELECTRICAL	1
50	PAHZZ	96906	MS35489-4	GROMMET,NONMETALLIC	5
51	PAHZZ	96906	MS25036-103	TERMINAL, LUG	2
52	PAHZZ	96906	MS21322-16	CLAMP, LOOP	1
53	PAHZZ	81349	M39018/04-2087M	CAPACITOR, FIXED,ELE	1
54	PAHZZ	96906	MS91528-2P2B	KNOB	1
55	PAHZZ	81349	M24308/2-23	CONNECTOR,RECEPTACL	1
56	PAHZZ	81349	M24308/4-305	CONNECTOR,RECEPTACL	1
57	PAHZZ	96906	MS51957-47B	SCREW,MACHINE	4
58	PAHZZ	96906	MS15795-807B	WASHER,FLAT	8
59	XBHHH	80063	SM-D-915899	GUIDE ASSY,CKT CD FOR PARTS BREAKDOWN SEE FIGURE 29 SHEET 4	
60	PAHZZ	96906	MS35338-137B	WASHER,LOCK	4
61	PAHZZ	96906	MS35649-284	NUT,PLAIN,HEXAGON	4
62	PAHZZ	81349	RER65F8R25R	RESISTOR, FIXED,WIRE	1
63	PAHZZ	81349	RER70F7R50R	RESISTOR, FIXED,WIRE	2
64	PAHZZ	81349	RER65F4R99R	RESISTOR, FIXED,WIRE	2
65	XBHZZ	81349	RER60F44R2R	RESISTOR, FXD,WW	1
66	PAHZZ	81349	RER60F53R6R	RESISTOR, FIXED,WIRE	1
67	XBHZZ	80063	SM-E-915981	CHASSIS,PWR SPLY	1
68	PAHZZ	96906	MS51959-64	SCREW,MACHINE	4
69	PAHZZ	96906	MS51959-45	SCREW,MACHINE	8
70	XBHZZ	80063	SM-D-915926	GUIDE,CIRCUIT CARD	2
71	XBHZZ	80063	SM-B-915934-1	MOUNT,CONNECTOR	1
72	XBHZZ	80063	SM-B-915934-2	MOUNT,CONNECTOR	1
73	XBHZZ	80063	SM-B-915934-3	MOUNT,CONNECTOR	1
74	XBHZZ	80063	SM-B-915934-4	MOUNT,CONNECTOR	1
75	XBHZZ	80063	SM-D-915927	BASE,CARD GUIDE	1

END OF FIGURE

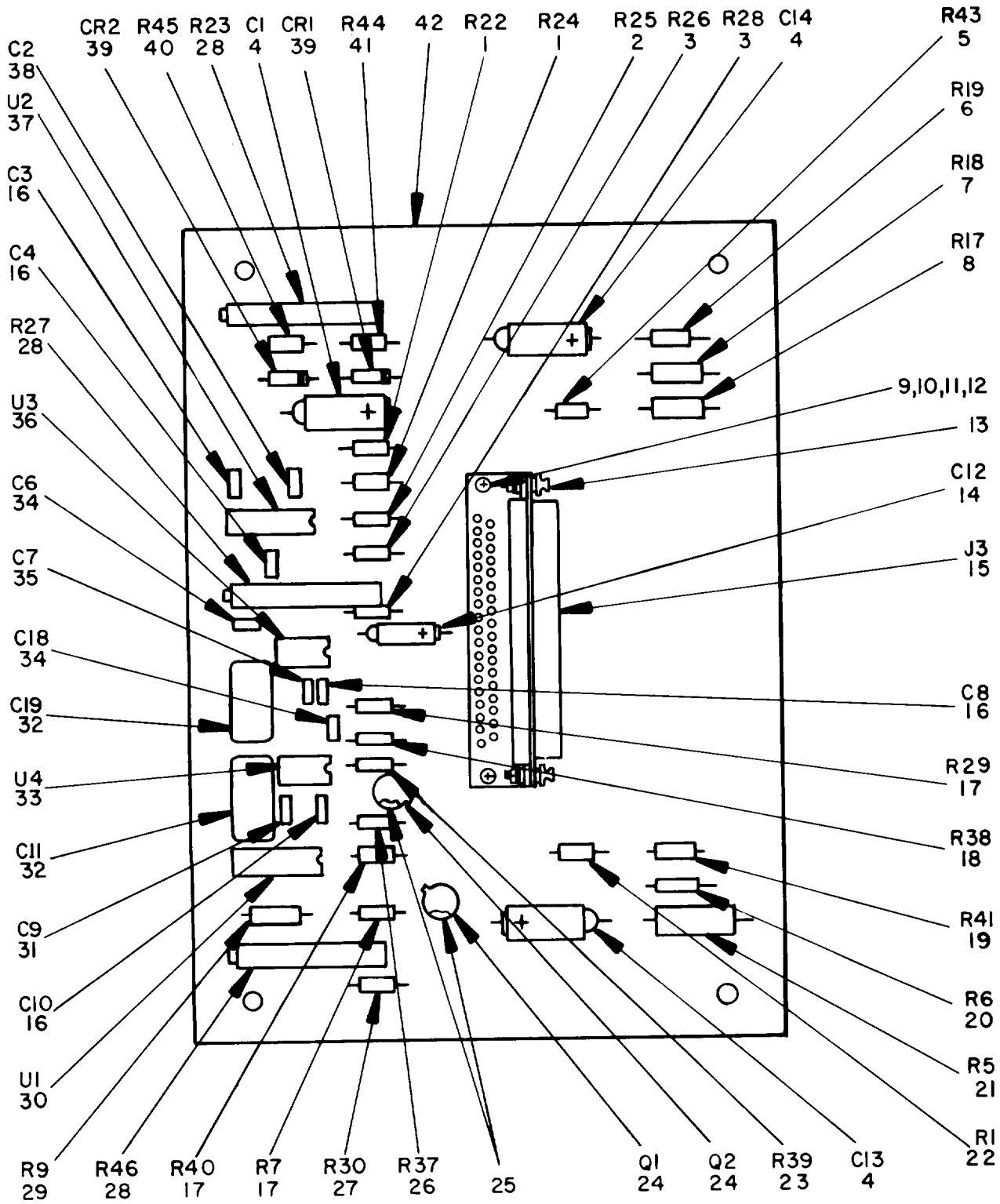

EL3TG076

Figure 31. Circuit Card Assembly, Power Supply Test Fixture.



SECTION II		TM11-5815-602-24P				
(1)	(2)	(3)	(4)	(5)	(6)	
ITEM	SMR		PART			
NO	CODE	CAGEC	NUMBER	DESCRIPTION AND USABLE ON CODES(UOC)		QTY
GROUP 500101 CIRCUIT CARD ASSEMBLY, POWER SUPPLY TEST FIXTURE						
FIGURE 31						
1	PAHZZ	81349	RNC55H1002FS	RESISTOR, FIXED, FILM		2
2	PAHZZ	16845	1000-483-23	RESISTOR, FIXED		1
3	PAHZZ	81349	RCR07G512JS	RESISTOR, FIXED, COMP		2
4	PAHZZ	81349	M39003/01-3026	CAPACITOR, FIXED, ELE		3
5	PAHZZ	16845	1000-409-16	RESISTOR, FIXED, FILM		1
6	PAHZZ	81349	RWR81S1150FS	RESISTOR, FIXED, WIRE		1
7	PAHZZ	81349	RWR80S82R5FS	RESISTOR, FIXED, WIRE		1
8	PAHZZ	81349	RWR80S53R6FS	RESISTOR, FIXED, WIRE		1
9	PAHZZ	96906	MS51957-5	SCREW, MACHINE		2
10	PAHZZ	96906	MS15795-802	WASHER, FLAT		4
11	PAHZZ	96906	MS35338-134	WASHER, LOCK		2
12	PAHZZ	96906	MS35649-224	NUT, PLAIN, HEXAGON		2
13	PAHZZ	80063	SM-B-764952	HARDWARE KIT, ELECTR		2
14	PAHZZ	81349	M39003/01-2991	CAPACITOR, FIXED, ELE		1
15	XBHZZ	80063	SM-A-915737	CONNECTOR, RCPT, ELEC		1
16	PAHZZ	81349	M39014/01-1593	CAPACITOR, FIXED, CER		4
17	PAHZZ	81349	RCR07G102JS	RESISTOR, FIXED, COMP		3
18	PAHZZ	81349	RCR07G273JS	RESISTOR, FIXED, COMP		1
19	PAHZZ	81349	RCR07G183JS	RESISTOR, FIXED, COMP		1
20	PAHZZ	81349	RWR81S3320FS	RESISTOR, FIXED, WIRE		1
21	PAHZZ	81349	RWR81S2000FS	RESISTOR, FIXED, WIRE		1
22	PAHZZ	81349	RNC55H5112FS	RESISTOR, FIXED, FILM		1
23	PAHZZ	81349	RCR07G153JS	RESISTOR, FIXED, COMP		1
24	PAHZZ	81349	JAN2N2222A	TRANSISTOR		2
25	PAHZZ	05869	715899-042	MOUNTING PAD, ELECTR		2
26	PAHZZ	81349	RCR07G113JS	RESISTOR, FIXED, COMP		1
27	PAHZZ	81349	RNC55H4322FS	RESISTOR, FIXED, FILM		1
28	PAHZZ	81349	RJR12CL103P	RESISTOR, VARIABLE, N		3
29	PAHZZ	81349	RCR20G151JS	RESISTOR, FIXED, COMP		1
30	PAHZZ	81349	M38510/00801BDB	MICROCIRCUIT, DIGITA		1
31	PAHZZ	81349	M39014/01-1575	CAPACITOR, FIXED, CER		1
32	PAHZZ	81349	CMR06F472GPDR	CAPACITOR, FIXED, MIC		2
33	PAHZZ	81349	M38510/10901BPB	MICROCIRCUIT, LINEAR		1
34	PAHZZ	81349	M39014/01-1238	CAPACITOR, FIXED, CER		2
35	PAHZZ	81349	M39014/01-1581	CAPACITOR, FIXED, CER		1
36	XBHZZ	80063	SM-A-964498	MICROCIRCUIT		1
37	XBHZZ	80063	SM-A-964478	MICROCIRCUIT, DGTL		1
38	PAHZZ	81349	M39014/01-1326	CAPACITOR, FIXED, CER		1
39	PAHZZ	81349	JAN1N821-1	SEMICONDUCTOR DEVICE		2
40	PAHZZ	81349	RNC55H5111FS	RESISTOR, FIXED, FILM		1
41	PAHZZ	81349	RNC55H1960FS	RESISTOR, FIXED, FILM		1
42	XAHZZ	80063	SM-D-964494	PRINTED WIRING BAD		1

END OF FIGURE

Figure 32.

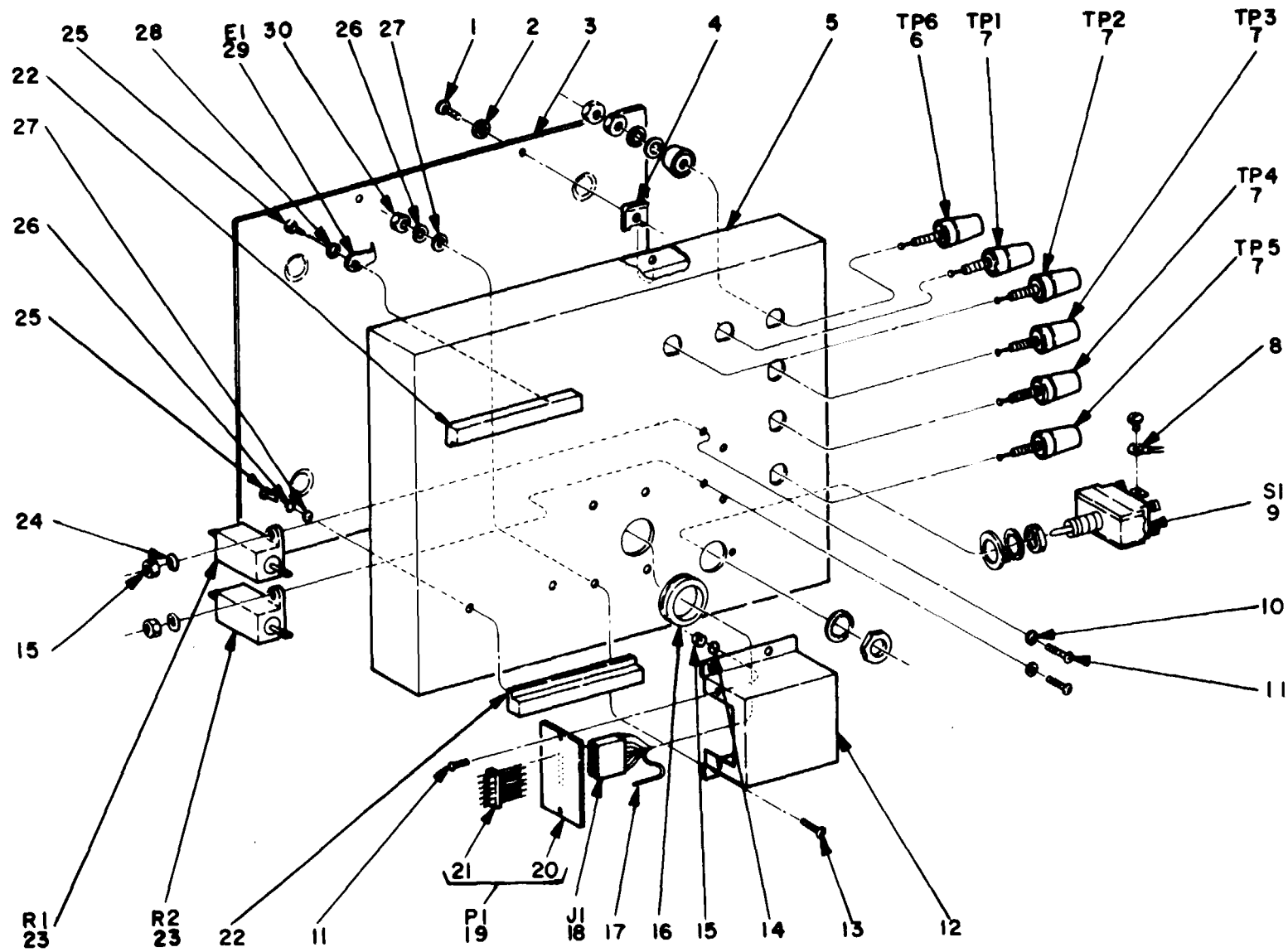

EL3TG077

Figure 32. Test Fixture, Hammer Driver Board.

SECTION II		TM11-5815-602-24P				
(1)	(2)	(3)	(4)	(5)	(6)	
ITEM	SMR		PART			
NO	CODE	CAGEC	NUMBER	DESCRIPTION AND USABLE ON CODES(UOC)		QTY
				GROUP 5002 TEST FIXTURE, HAMMER DRIVER BOARD		
				FIGURE 32		
1	PAHZZ	96906	MS51957-27B	SCREW,MACHINE UOC:DFX		4
2	PAHZZ	96906	MS15795-805B	WASHER,FLAT UOC:DFX		4
3	XBHZZ	80063	SM-D-964477	COVER,CHASSIS UOC:DFX		1
4	PAHZZ	96906	MS90724-1	NUT,SHEET SPRING UOC:DFX		4
5	XBHZZ	80063	SM-D-915984	CHAS,HMR DRVR FXTR UOC:DFX		1
6	PAHZZ	81349	PB01FA02	POST, BINDING,ELECTR UOC:DFX		1
7	PAHZZ	81349	PB01FA01	POST,BINDING, ELECTR UOC:DFX		5
8	PAHZZ	96906	MS25036-102	TERMINAL,LUG UOC:DFX		7
9	PAHZZ	96906	MS35059-23	SWITCH,TOGGLE UOC:DFX		1
10	PAHZZ	96906	MS15795-802B	WASHER,FLAT UOC:DFX		4
11	PAHZZ	96906	MS51957-4B	SCREW,MACHINE UOC:DFX		6
12	XBHZZ	80063	SM-B-964471	HOUSING,HEADER ASSY UOC:DFX		1
13	PAHZZ	96906	MS51957-14B	SCREW,MACHINE UOC:DFX		4
14	PAHZZ	96906	MS35333-69	WASHER,LOCK UOC:DFX		2
15	PAHZZ	96906	MS35649-224	NUT,PLAIN,HEXAGON UOC:D F X		6
16	PAHZZ	96906	MS35489-17	GROMMET, NONMETALLIC UOC:DFX		1
17	XBHZZ	80063	SM-C-964480	TERMINAL,STRIP UOC:DFX		12
18	XBHZZ	80063	SM-B-964479	HOUSING,TWELVE PIN UOC:DFX		1
19	XBHZZ	80063	SM-B-964470	HEADER ASSY,12 PIN UOC:DFX		1
20	XBHZZ	80063	SM-B-964473	PLATE,HEADER UOC:DFX		1
21	XBHZZ	80063	SM-B-964474	HEADER,TWELVE PIN UOC:DFX		1
22	XBHZZ	80063	SM-B-964476	GUIDE,CARD UOC:DFX		2
23	PAHZZ	81349	RER60F1000R	RESISTOR, FIXED,WIRE UOC:DFX		2
24	PAHZZ	96906	MS35338-134B	WASHER,LOCK		4

SECTION II		TM11-5815-602-24P				
(1)	(2)	(3)	(4)	(5)	(6)	
ITEM	SMR		PART			
NO	CODE	CAGEC	NUMBER	DESCRIPTION AND USABLE ON CODES(UOC)	QTY	
				UOC:DFX		
25	PAHZZ	96906	MS51861-12C	SCREW, TAPPING, THREA	4	
				UOC:DFX		
26	PAHZZ	96906	MS35338-135B	WASHER, LOCK	7	
				UOC:DFX		
27	PAHZZ	96906	MS15795-803B	WASHER, FLAT	7	
				UOC:DFX		
28	PAHZZ	96906	MS35333-70	WASHER, LOCK	1	
				UOC:DFX		
29	PAHZZ	96906	MS77068-2	TERMINAL, LUG	1	
				UOC:DFX		
30	PAHZZ	96906	MS35649-244	NUT, PLAIN, HEXAGON	4	
				UOC:DFX		

END OF FIGURE

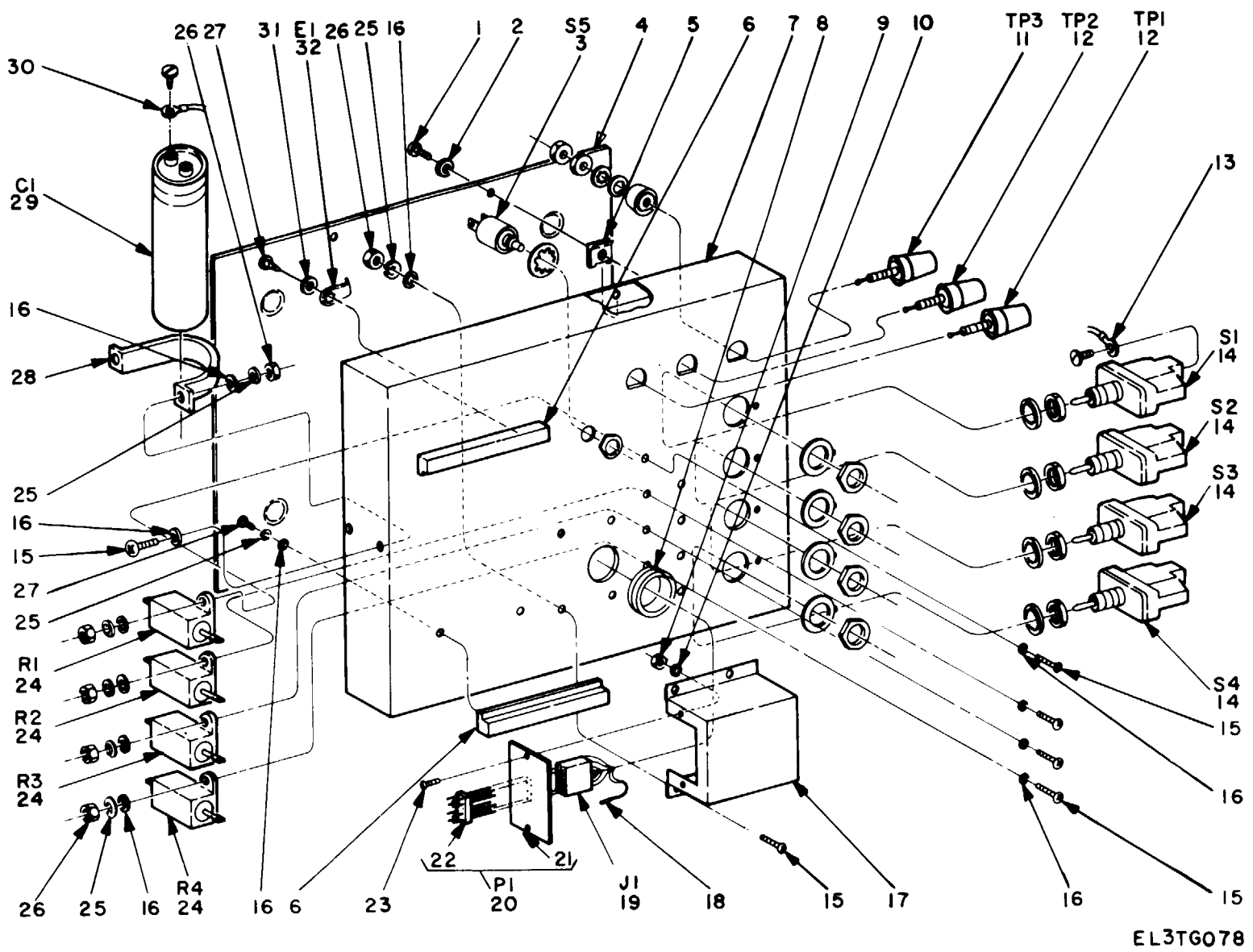

Figure 33.

Figure 33. Test Fixture, Hammer Module Board.

EL3TG078

SECTION II		TM11-5815-602-24P				(6)
(1)	(2)	(3)	(4)	(5)		(6)
ITEM	SMR		PART			
NO	CODE	CAGEC	NUMBER	DESCRIPTION AND USABLE ON CODES(UOC)		QTY
				GROUP 5003 TEST FIXTURE, HAMMER MODULE BOARD		
				FIGURE 33		
1	PAHZZ	96906	MS51957-27B	SCREW, MACHINE UOC: DFX		4
2	PAHZZ	96906	MS15795-805B	WASHER, FLAT UOC: DFX		4
3	PAHZZ	81349	M8805/96-002	SWITCH, PUSH UOC: DFX		1
4	XBHZZ	80063	SM-D-964477	COVER, CHASSIS UOC: DFX		1
5	PAHZZ	96906	MS90724-1	NUT, SHEET SPRING UOC: DFX		4
6	XBHZZ	80063	SM-B-964476	GUIDE, CARD UOC: DFX		2
7	XBHZZ	80063	SM-D-915987	CHAS, HMR MDL FXTR UOC: DFX		1
8	PAHZZ	96906	MS35489-17	GROMMET, NONMETALLIC UOC: DFX		1
9	PAHZZ	96906	MS35649-224	NUT, PLAIN, HEXAGON UOC: DFX		2
10	PAHZZ	96906	MS35333-69	WASHER, LOCK UOC: DFX		2
11	PAHZZ	81349	PB01FA02	POST, BINDING, ELECTR UOC: DFX		1
12	PAHZZ	81349	PB01FA01	POST, BINDING, ELECTR UOC: DFX		2
13	PAHZZ	96906	MS25036-102	TERMINAL, LUG UOC: DFX		9
14	PAHZZ	96906	MS24523-30	SWITCH, TOGGLE UOC: DFX		4
15	PAHZZ	96906	MS51957-14B	SCREW, MACHINE UOC: DFX		14
16	PAHZZ	96906	MS15795-803B	WASHER, FLAT UOC: DFX		27
17	XBHZZ	80063	SM-B-964471	HOUSING, HEADER ASSY UOC: DFX		1
18	XBHZZ	80063	SM-C-964480	TERMINAL, STRIP UOC: DFX		8
19	PAHZZ	80063	SM-B-964483	CONNECTOR BODY, PLUG UOC: DFX		1
20	XBHZZ	80063	SM-B-964482	HEADER ASSY, 8 PIN UOC: DFX		1
21	XBHZZ	80063	SM-B-964473	PLATE, HEADER UOC: DFX		1
22	XBHZZ	80063	SM-B-964484	HEADER, EIGHT PIN UOC: DFX		1
23	PAHZZ	96906	MS51957-4B	SCREW, MACHINE UOC: DFX		2
24	PAHZZ	81349	RER70F1R00R	RESISTOR, FIXED, WIRE		4

SECTION II				TM11-5815-602-24P	
(1)	(2)	(3)	(4)	(5)	(6)
ITEM	SMR		PART		
NO	CODE	CAGEC	NUMBER	DESCRIPTION AND USABLE ON CODES (UOC)	QTY
				UOC:DFX	
25	PAHZZ	96906	MS35338-135B	WASHER, LOCK	17
				UOC:DFX	
26	PAHZZ	96906	MS35649-244	NUT, PLAIN, HEXAGON	14
				UOC:DFX	
27	PAHZZ	96906	MS51861-12C	SCREW, TAPPING, THREA	4
				UOC:DFX	
28	XBHZZ	80063	SM-C-915938	CLAMP, CAPACITOR MTG	1
				UOC:DFX	
29	PAHZZ	80063	SM-C-915586	CAPACITOR, FIXED, ELE	1
				UOC:DFX	
30	PAHZZ	96906	MS25036-103	TERMINAL, LUG	2
				UOC:DFX	
31	PAHZZ	96906	MS35333-70	WASHER, LOCK	1
				UOC:DFX	
32	PAHZZ	96906	MS77068-2	TERMINAL, LUG	1
				UOC:DFX	

END OF FIGURE

Figure 34.

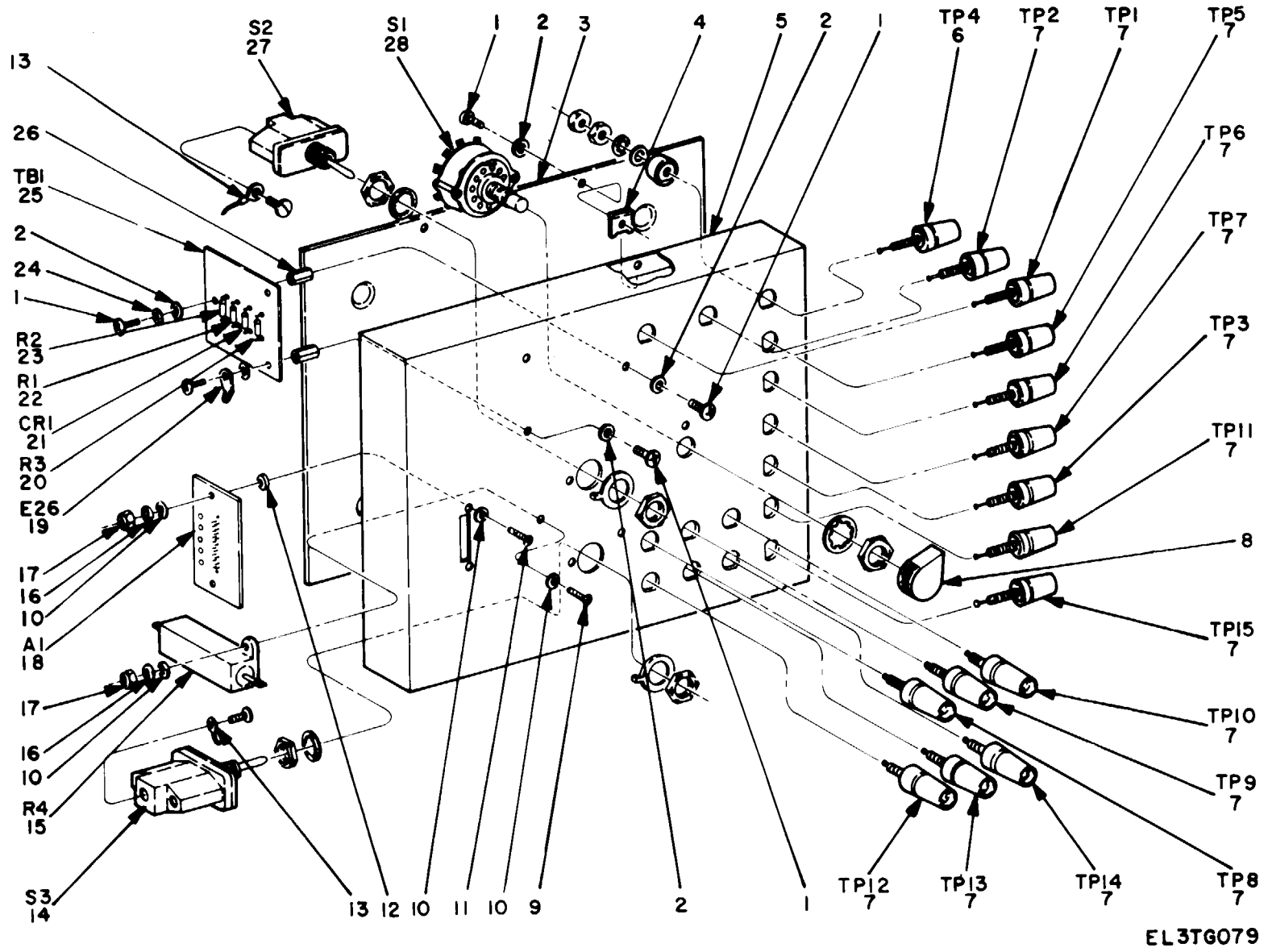

Figure 34. Test Fixture, Motor Drive/Current Board.



SECTION II		TM11-5815-602-24P			
(1)	(2)	(3)	(4)	(5)	(6)
ITEM	SMR	PART			
NO	CODE	CAGEC	NUMBER	DESCRIPTION AND USABLE ON CODES(UOC)	QTY
GROUP 5004 TEST FIXTURE MOTOR DRIVE/CURRENT BOARD					
FIGURE 34					
1	PAHZZ	96906	MS51957-27B	SCREW, MACHINE	10
2	PAHZZ	96906	MS15795-805B	WASHER, FLAT	10
3	XBHZZ	80063	SM-D-964477	COVER, CHASIS	1
4	PAHZZ	96906	MS90724-1	NUT, SHEET SPRING	4
5	XBHZZ	80063	SM-D-915990	CHASSIS, LF/CC FXTR	1
6	PAHZZ	81349	PB01FA02	POST, BINDING, ELECTR	1
7	PAHZZ	81349	PB01FA01	POST, BINDING, ELECTR	14
8	PAHZZ	96906	MS91528-2P2B	KNOB	1
9	PAHZZ	96906	MS51957-14B	SCREW, MACHINE	2
10	PAHZZ	96906	MS15795-803B	WASHER, FLAT	8
11	PAHZZ	96906	MS51957-16B	SCREW, MACHINE	2
12	PAHZZ	80205	NAS549G4	INSULATOR, WASHER	2
13	PAHZZ	96906	MS25036-102	TERMINAL, LUG	5
14	PAHZZ	96906	MS24523-22	SWITCH, TOGGLE	1
15	PAHZZ	81349	RE75F20R0R	RESISTOR, FIXED, WIRE	1
16	PAHZZ	96906	MS35338-135B	WASHER, LOCK	4
17	PAHZZ	96906	MS35649-244	NUT, PLAIN, HEXAGON	4
18	PAHZZ	80063	SM-C-916001	CIRCUIT CARD ASSEMB	1
19	PAHZZ	96906	MS77068-2	TERMINAL, LUG	1
20	PAHZZ	81349	RNR60C5620FS	RESISTOR, FIXED, FILM	1
21	PAHZZ	81349	JAN1N914	SEMICONDUCTOR DEVICE	1
22	PAHZZ	81349	RNR60C2320FS	RESISTOR, FIXED, FILM	1
23	PAHZZ	81349	RNR60C2670FS	RESISTOR, FIXED, FILM	1
24	PAHZZ	96906	MS35338-136B	WASHER, LOCK	3
25	XBHZZ	80063	SM-B-915687	TERMINAL BOARD ASSY	1
26	XBHZZ	80063	SM-B-915663-9	STANDOFF, HEX	3
27	PAHZZ	96906	MS24523-23	SWITCH, TOGGLE	1
28	PAHZZ	80063	SM-A-964491-1	SWITCH, ROTARY	1

END OF FIGURE

Figure 35.

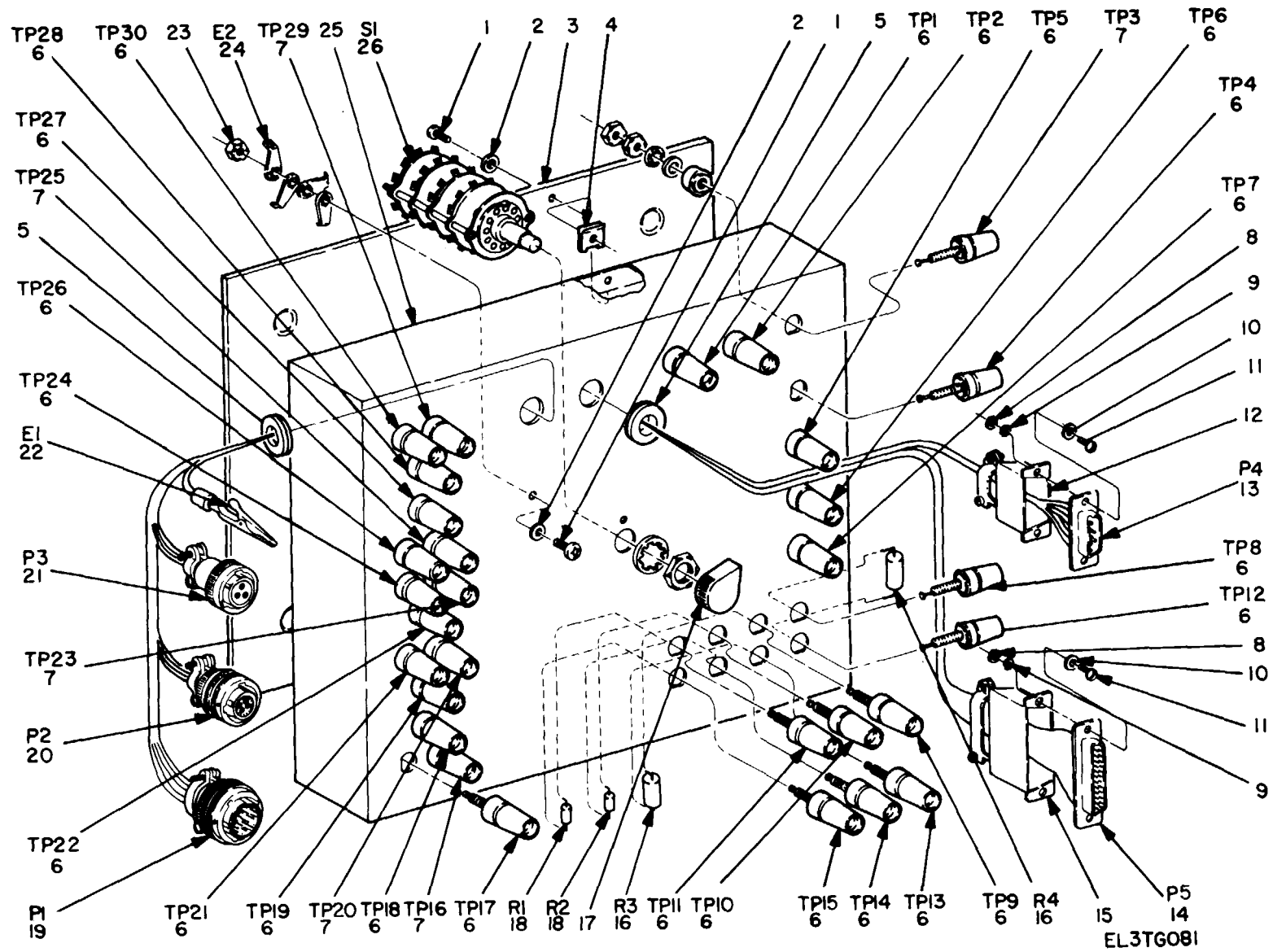
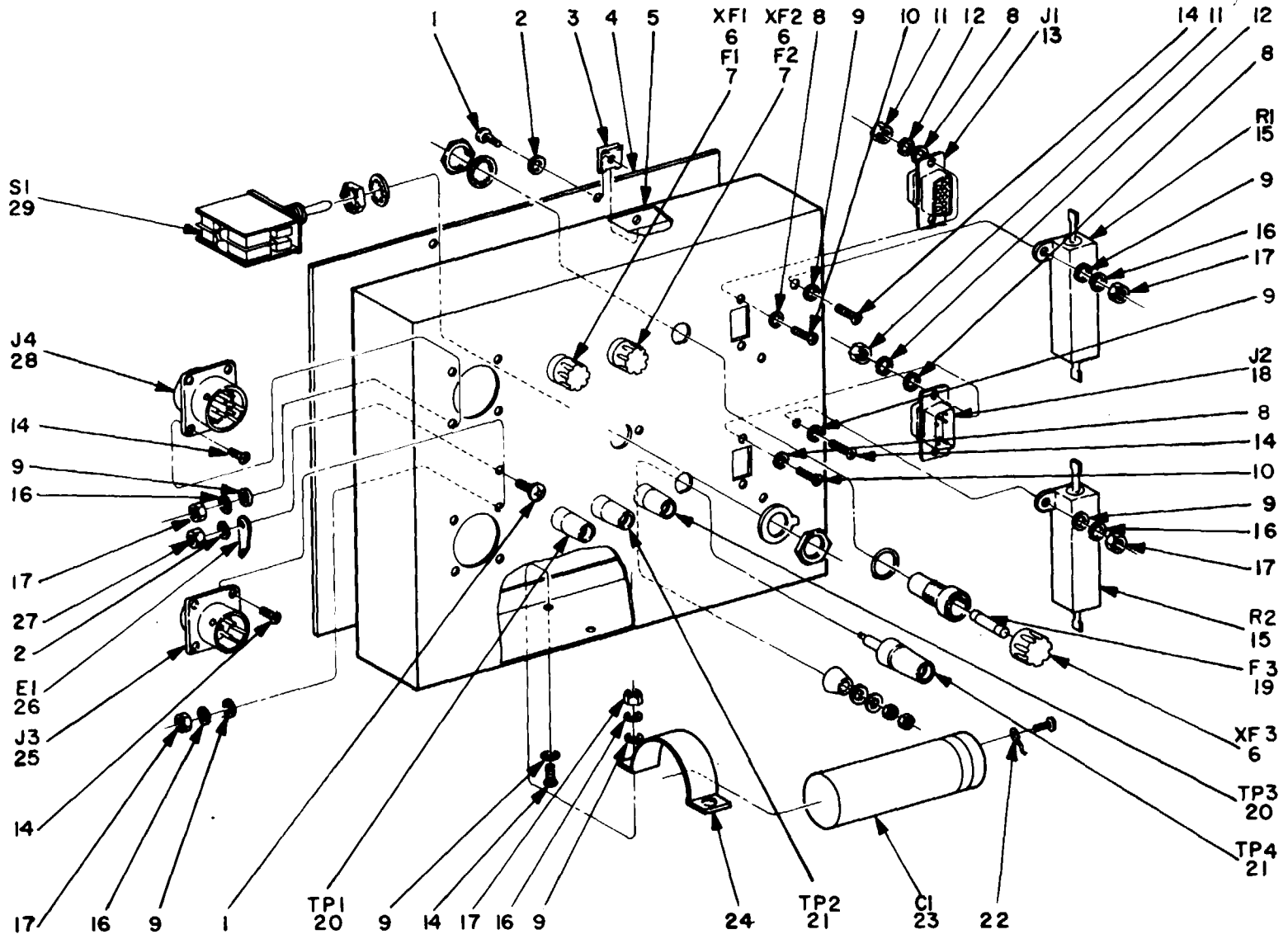

Figure 35. Test Fixture, Interface Assembly.

SECTION II		TM11-5815-602-24P			
(1)	(2)	(3)	(4)	(5)	(6)
ITEM NO	SMR CODE	CAGEC	PART NUMBER	DESCRIPTION AND USABLE ON CODES(UOC)	QTY
GROUP 5005 TEST FIXTURE, INTERFACE ASSEMBLY					
FIGURE 35					
1	PAHZZ	96906	MS51957-27B	SCREW,MACHINE	5
2	PAHZZ	96906	MS15795-805B	WASHER,FLAT	5
3	XBHZZ	80063	SM-D-915919	COVER,CHASIS, INTFC	1
4	PAHZZ	96906	MS90724-1	NUT,SHEET SPRING	4
5	PAHZZ	96906	MS35489-16	GROMMET,NONMETALLIC	2
6	PAHZZ	81349	PB01FA01	POST,BINDING, ELECTR	24
7	PAHZZ	81349	PB01FA02	POST,BINDING, ELECTR	6
8	PAHZZ	96906	MS35649-224	NUT,PLAIN,HEXAGON	4
9	PAHZZ	96906	MS35338-134B	WASHER,LOCK	4
10	PAHZZ	96906	MS15795-802B	WASHER,FLAT	4
11	PAHZZ	96906	MS51957-3B	SCREW,MACHINE	4
12	PAHZZ	81349	M85049/48-1-1	SHIELD,ELECTRICAL C	1
13	PAHZZ	81349	M24308/4-1	CONNECTOR,RECEPTACL	1
14	PAHZZ	81349	M24308/4-309	CONNECTOR, RECEPTACL	1
15	PAHZZ	81349	M85049/48-1-3	SHIELD,ELECTRICAL C	1
16	PAHZZ	81349	RW69V471	RESISTOR,FIXED,WIRE	2
17	PAHZZ	96906	MS91528-2P2B	KNOB	1
18	PAHZZ	81349	RCR20G101JS	RESISTOR,FIXED,COMP	2
19	PAHZZ	96906	MS3476W16-26P	CONNECTOR,PLUG,ELEC	1
20	PAHZZ	96906	MS3116F14-12S	CONNECTOR,PLUG,ELEC	1
21	PAHZZ	96906	MS3476W12-3S	CONNECTOR,PLUG,ELEC	1
22	XBHZZ	81349	TYPE TCI-2	CLIP,ELECTRICAL	1
23	PAHZZ	96906	MS35649-264	NUT,PLAIN,HEXAGON	1
24	PAHZZ	96906	MS77068-2	TERMINAL,LUG	4
25	XBHZZ	80063	SM-D-915993	CHASSIS,INTFC ASSY	1
26	PAHZZ	80063	SM-A-964491-2	SWITCH,ROTARY	1

END OF FIGURE



EL 3TG082

Figure 36.

Figure 36. Test Fixture, Filter Assembly.

SECTION II		TM11-5815-602-24P			
(1)	(2)	(3)	(4)	(5)	(6)
ITEM NO	SMR CODE	CAGEC	PART NUMBER	DESCRIPTION AND USABLE ON CODES(UOC)	QTY
GROUP 5006 TEST FIXTURE, FILTER. ASSEMBLY					
FIGURE 36					
1	PAHZZ	96906	MS51957-27B	SCREW, MACHINE	5
2	PAHZZ	96906	MS15795-805B	WASHER, FLAT	5
3	PAHZZ	96906	MS90724-1	NUT, SHEET SPRING	4
4	XBHZZ	80063	SM-D-964477	COVER, CHASSIS	1
5	XBHZZ	80063	SM-D-915996	CHASSIS, FILTER ASSY	1
6	PAHZZ	81349	FHN20G	FUSEHOLDER, EXTRACTO	3
7	PAOZZ	81349	FM09A250V1-1/2/A	FUSE, CARTRIDGE	2
8	PAHZZ	96906	MS15795-802B	WASHER, FLAT	8
9	PAHZZ	96906	MS15795-803B	WASHER, FLAT	20
10	PAHZZ	96906	MS51957-3B	SCREW, MACHINE	4
11	PAHZZ	96906	MS35649-224	NUT, PLAIN, HEXAGON	4
12	PAHZZ	96906	MS35338-134B	WASHER, LOCK	4
13	PAHZZ	81349	M24308/2-1	CONNECTOR, RECEPTACL	1
14	PAHZZ	96906	MS51957-14B	SCREW, MACHINE	14
15	PAHZZ	81349	RE75F30R1R	RESISTOR, FIXED, WIRE	2
16	PAHZZ	96906	MS35338-135B	WASHER, LOCK	14
17	PAHZZ	96906	MS35649-244	NUT, PLAIN, HEXAGON	14
18	PAHZZ	81349	M24308/4-1	CONNECTOR, RECEPTACL	1
19	PAOZZ	81349	FM09A250V2A	FUSE, CARTRIDGE	1
20	PAHZZ	81349	PB01FA01	POST, BINDING, ELECTR	2
21	PAHZZ	81349	PB01FA02	POST, BINDING, ELECTR	2
22	PAHZZ	96906	MS25036-103	TERMINAL, LUG	2
23	PAHZZ	80063	SM-C-915586	CAPACITOR, FIXED, ELE	1
24	XBHZZ	80063	SM-C-915938	CLAMP, CAPACITOR MUG	1
25	PAHZZ	96906	MS3470W12-3P	CONNECTOR, RECEPTACL	1
26	PAHZZ	96906	MS77068-2	TERMINAL, LUG	1
27	PAHZZ	96906	MS35649-264	NUT, PLAIN, HEXAGON	1
28	PAHZZ	96906	MS3470W14-12P	CONNECTOR, RECEPTACL	1
29	PAHZZ	81349	M8805/93-012	SWITCH, TOGGLE	1

END OF FIGURE

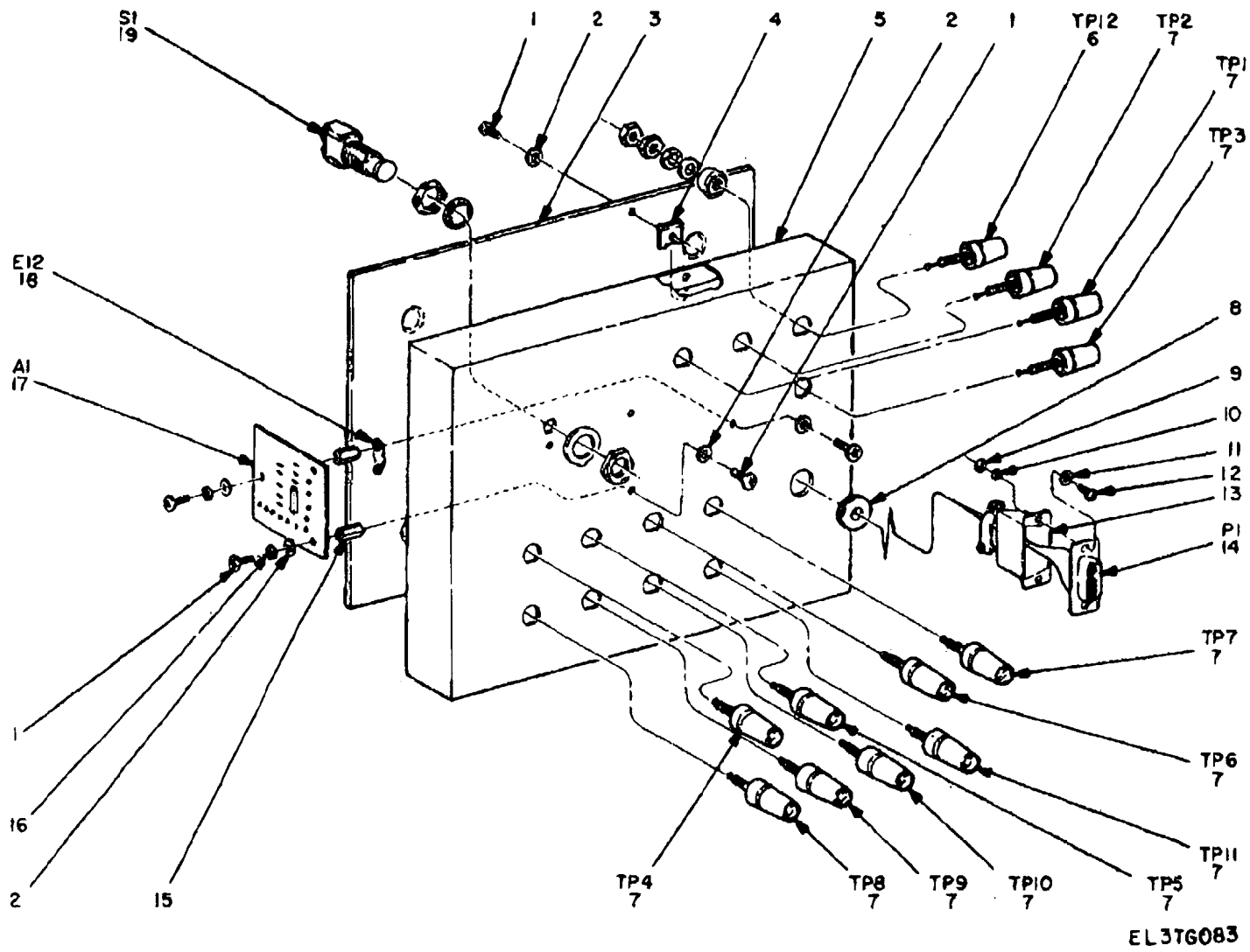

TM 11-5815-602-24P

Figure 37. Test Fixture, Keyswitch Assembly.

SECTION II		TM11-5815-602-24P			
(1)	(2)	(3)	(4)	(5)	(6)
ITEM	SMR		PART		
NO	CODE	CAGEC	NUMBER	DESCRIPTION AND USABLE ON CODES(UOC)	QTY
GROUP 5007 TEST FIXTURE,KEYSWITCH ASSEMBLY					
FIGURE 37					
1	PAHZZ	96906	MS51957-27B	SCREW,MACHINE	10
2	PAHZZ	96906	MS15795-805B	WASHER,FLAT	10
3	XBHZZ	80063	SM-D-964477	COVER,CHASSIS	1
4	PAHZZ	96906	MS90724-1	NUT,SHEET SPRING	4
5	XBHZZ	80063	SM-D-915999	CHASSIS,KEYSWITCH	1
6	PAHZZ	81349	PB01FA02	POST,BINDING,ELECTR	1
7	PAHZZ	81349	PB01FA01	POST,BINDING,ELECTR	11
8	PAHZZ	96906	MS35489-11	GROMMET,NONMETALLIC	1
9	PAHZZ	96906	MS35649-224	NUT,PLAIN,HEXAGON	2
10	PAHZZ	96906	MS35338-134B	WASHER,LOCK	2
11	PAHZZ	96906	MS15795-802B	WASHER,FLAT	2
12	PAHZZ	96906	MS51957-3B	SCREW,MACHINE	2
13	PAHZZ	81349	M85049/48-1-1	SHIELD,ELECTRICAL C	1
14	PAHZZ	71468	2DE19S	CONNECTOR,PLUG,ELEC	1
15	XBHZZ	80063	SM-B-915663-9	STANDOFF,HEX	3
16	PAHZZ	96906	MS35338-136B	WASHER,LOCK	3
17	XBHHH	80063	SM-C-964497	CKT CD ASSY,KEYSW FOR PARTS	1
BREAKDOWN SEE FIGURE 38					
18	PAHZZ	96906	MS77068-2	TERMINAL,LUG	1
19	PAHZZ	81349	M8805/95-001	SWITCH,PUSH	1

END OF FIGURE

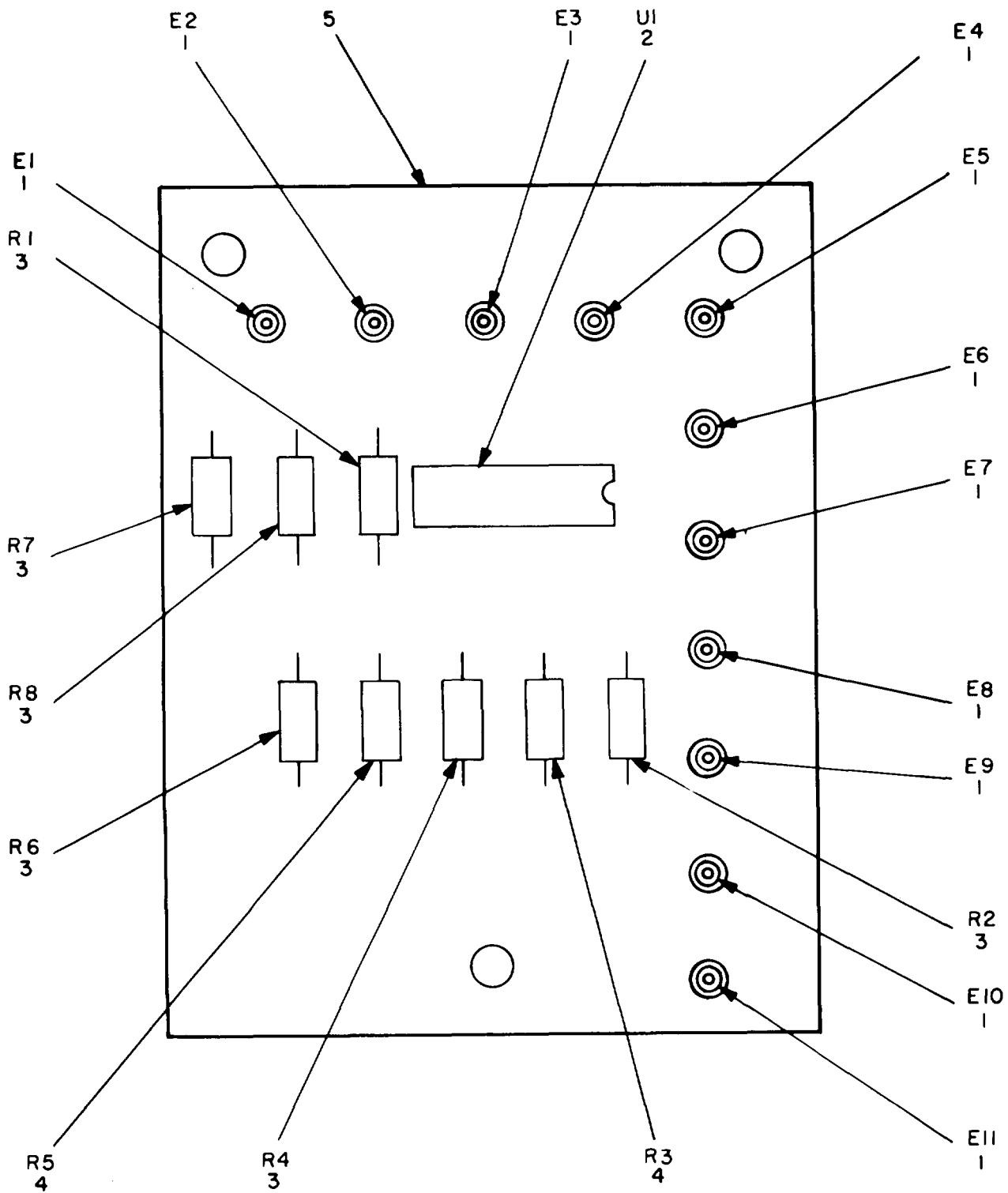

EL3TG084

Figure 38. Circuit Card Assembly, Keyswitch (A1) Test Fixture.



SECTION II		TM11-5815-602-24P			
(1)	(2)	(3)	(4)	(5)	(6)
ITEM	SMR		PART		
NO	CODE	CAGEC	NUMBER	DESCRIPTION AND USABLE ON CODES(UOC)	QTY
				GROUP 500701 CIRCUIT CARD ASSEMBLY, KEYSWITCH (A1) TEST FIXTURE	
				FIGURE 38	
1	PAHZZ	81349	M55155/29-6	TERMINAL,STUD	11
2	PAHZZ	81349	M38510/30001BCB	MICROCIRCUIT,DIGITA	1
3	PAHZZ	81349	RNR55C1001FS	RESISTOR,FIXED,FILM	6
4	PAHZZ	81349	RNR55C2211FS	RESISTOR,FIXED,FILM	2
5	XAHZZ	80063	SM-C-964496	PRINTED WIRING BOAR	1

END OF FIGURE

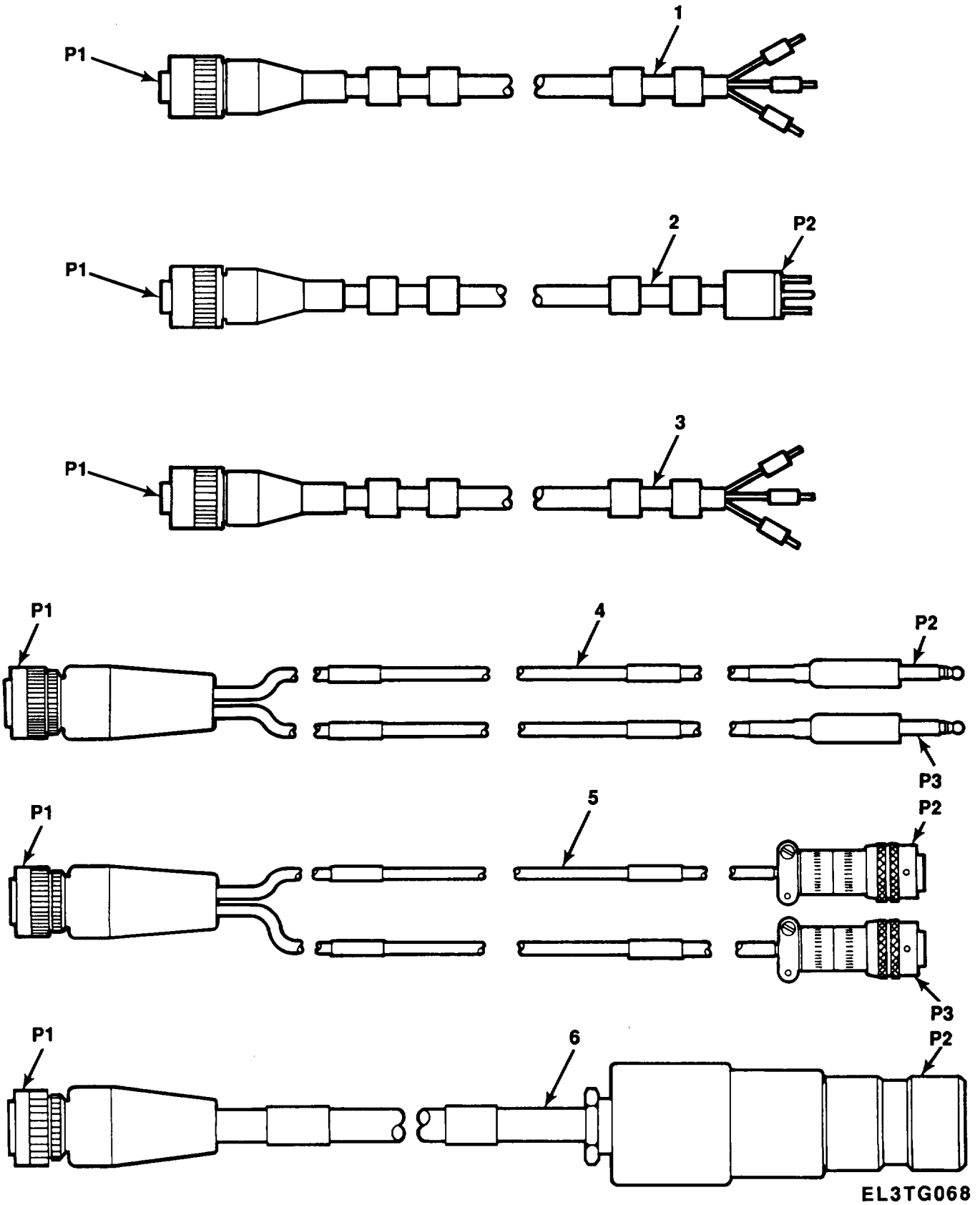
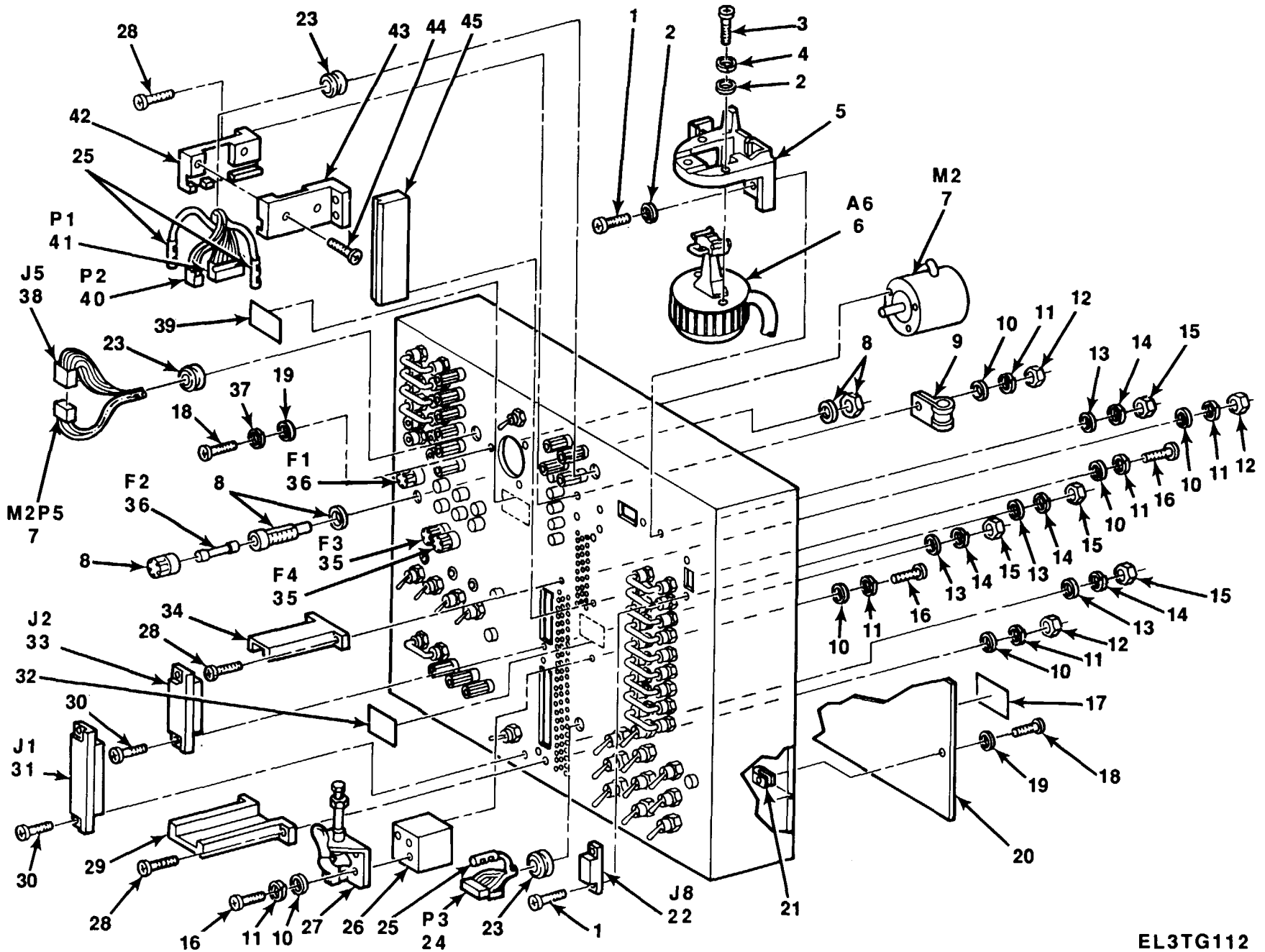

Figure 39. Cable Assemblies.

SECTION II		TM11-5815-602-24P			
(1)	(2)	(3)	(4)	(5)	(6)
ITEM	SMR	PART			
NO	CODE	CAGEC	NUMBER	DESCRIPTION AND USABLE ON CODES(UOC)	QTY
GROUP 5008 CABLE ASSEMBLIES					
FIGURE 39					
1	PAFZZ	80063	SM-D-764482	CABLE ASSEMBLY,POWE	1
2	PAFZZ	80063	SM-D-764481	CABLE ASSEMBLY,POWE	1
3	PAFZZ	80063	SM-D-764480	CABLE ASSEMBLY,POWE	1
4	PAFZZ	80063	SM-D-915889	CABLE ASSEMBLY,POWE	1
5	PAFZZ	80063	SM-D-964513	CABLE ASSEMBLY,SPEC	1
6	PAFZZ	80063	SM-D-964514	CABLE ASSEMBLY,RADI	1
END OF FIGURE					

Figure 40.



TM 11-5815-602-24P

Figure 40. Test Fixture, Print Drive Board/Carriage Motor Current Control (Sheet 1 of 6).

EL3TG112

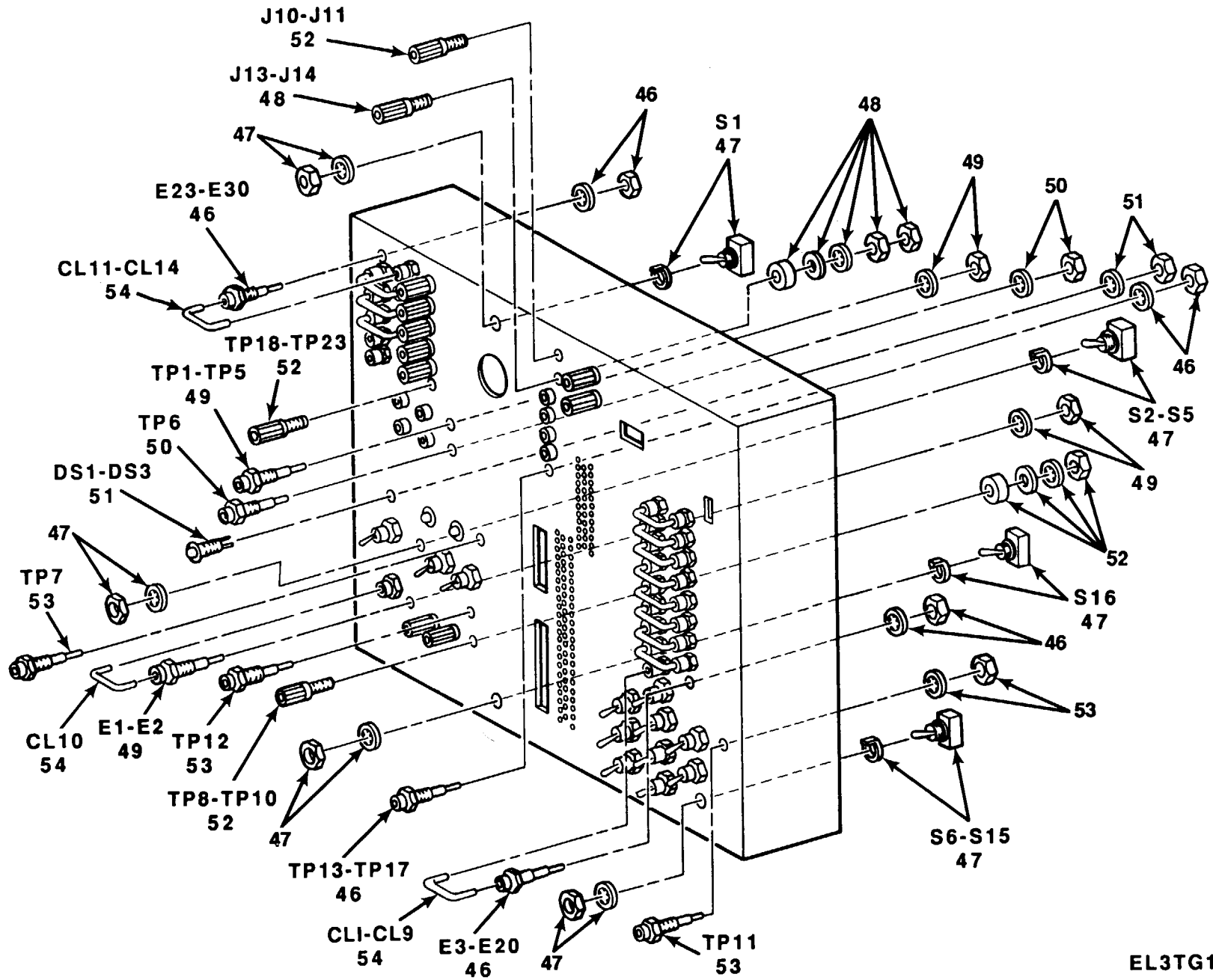

TM 11-5815-602-24P

EL3TG113

Figure 40. Test Fixture, Print Drive Board/Carriage Motor Current Control (Sheet 2 of 6).

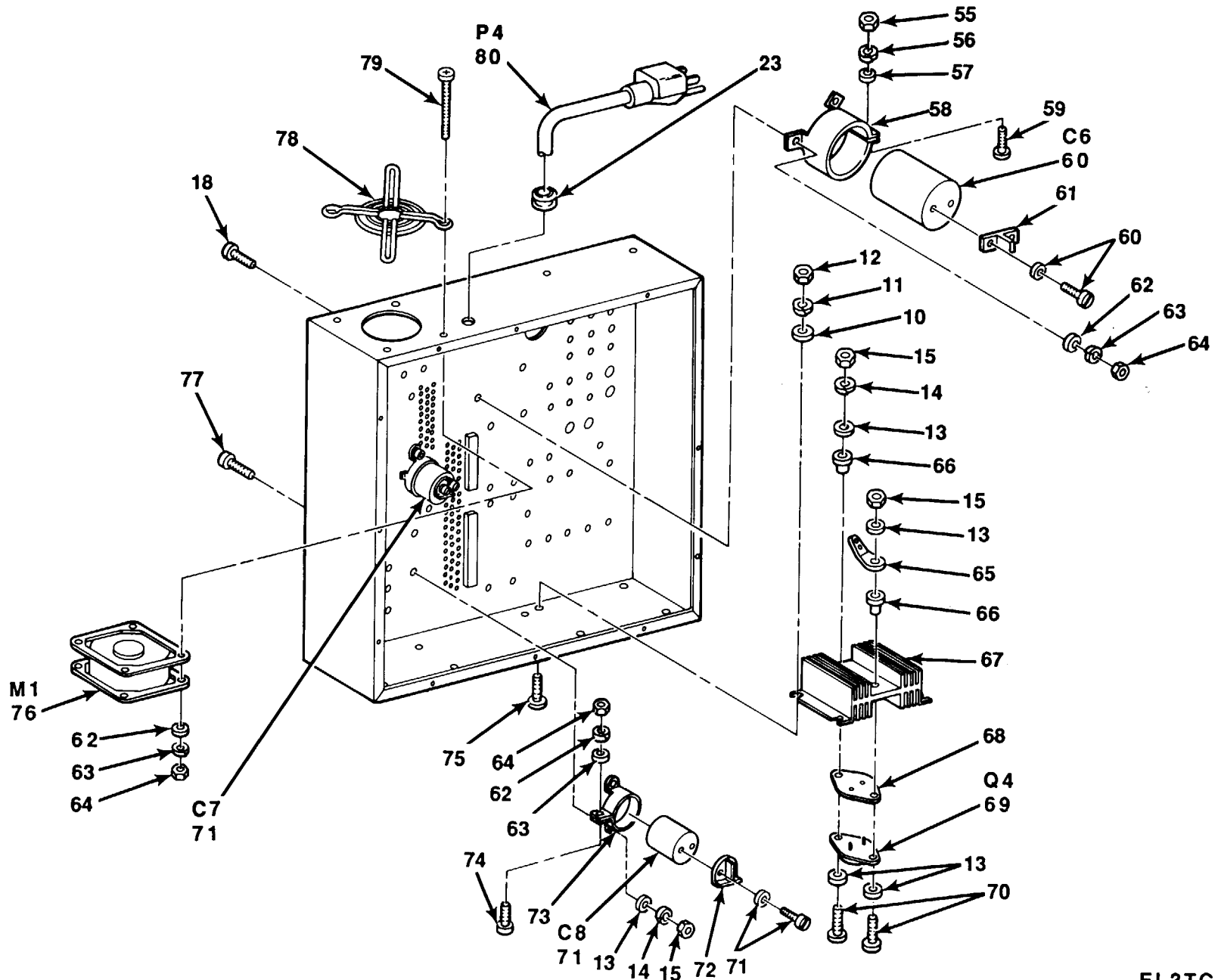
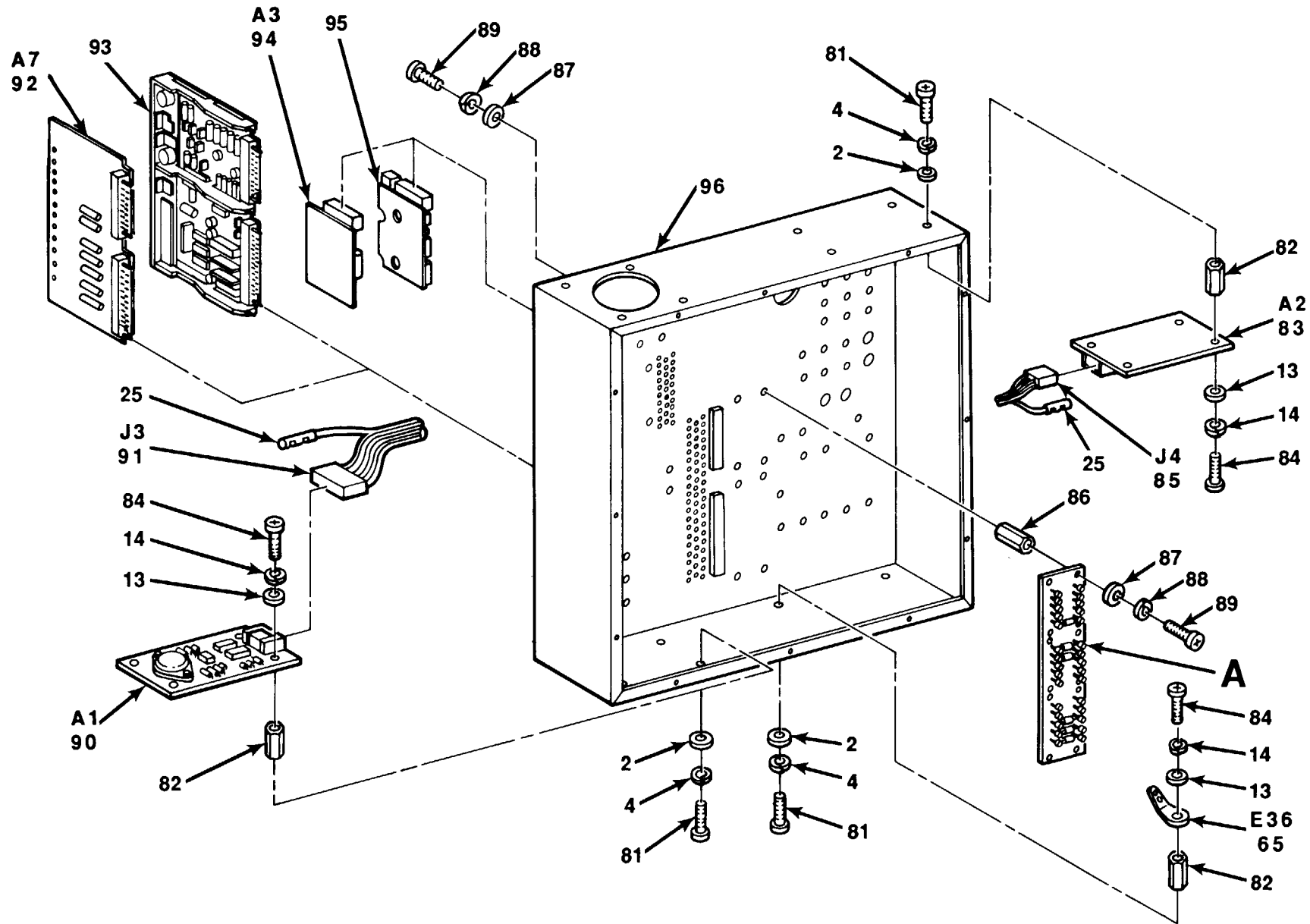

Figure 40. Test Fixture, Print Drive Board/Carriage Motor Current Control (Sheet 3 of 6).

EL3TG114



TM 11-5815-602-24P

EL3TG115

Figure 40. Test Fixture, Print Drive Board/Carriage Motor Current Control (Sheet 4 of 6).

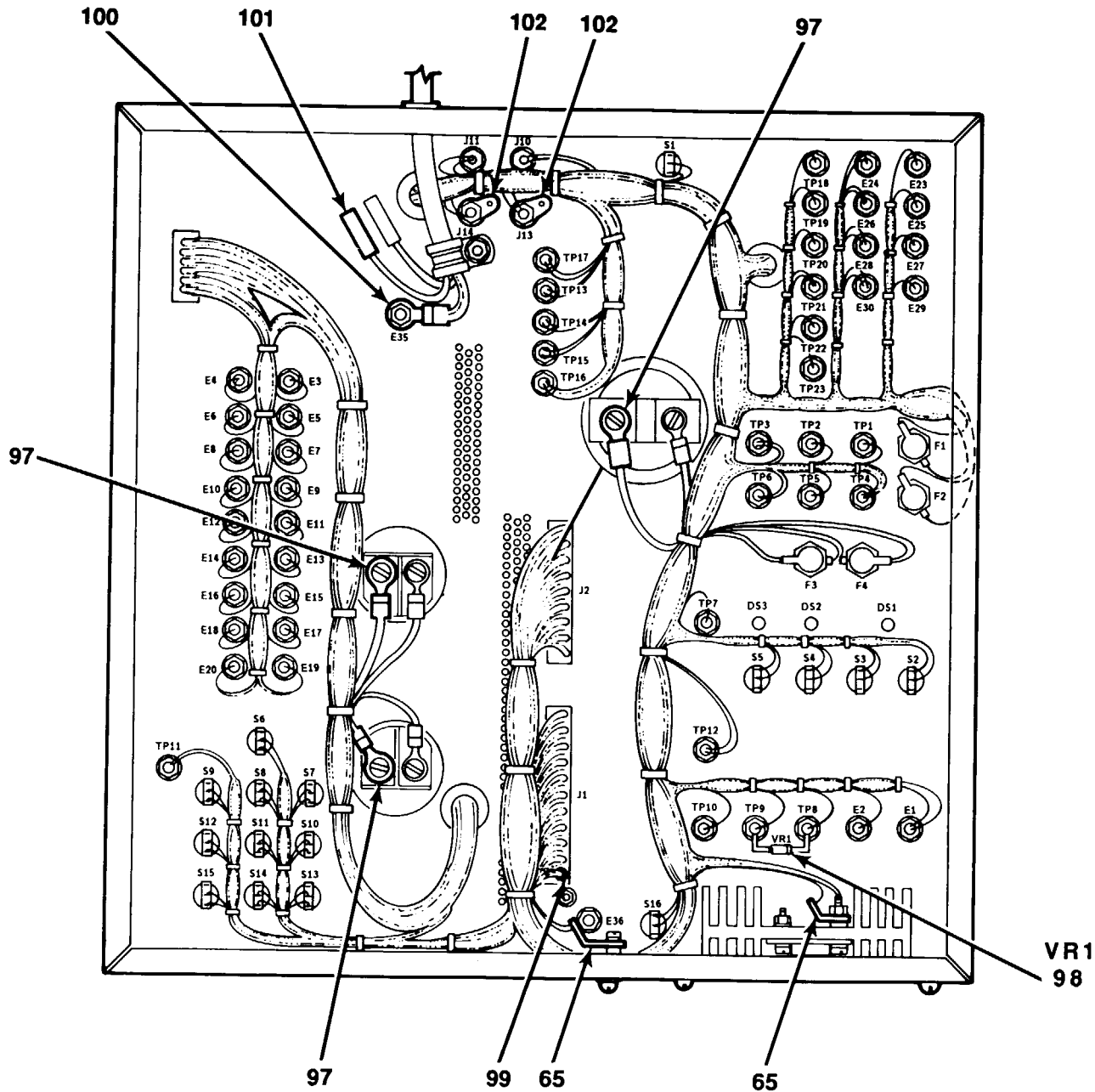

TM 11-5815-602-24P

Figure 40. Test Fixture, Print Drive Board/Carriage Motor Current Control (Sheet 5 of 6).



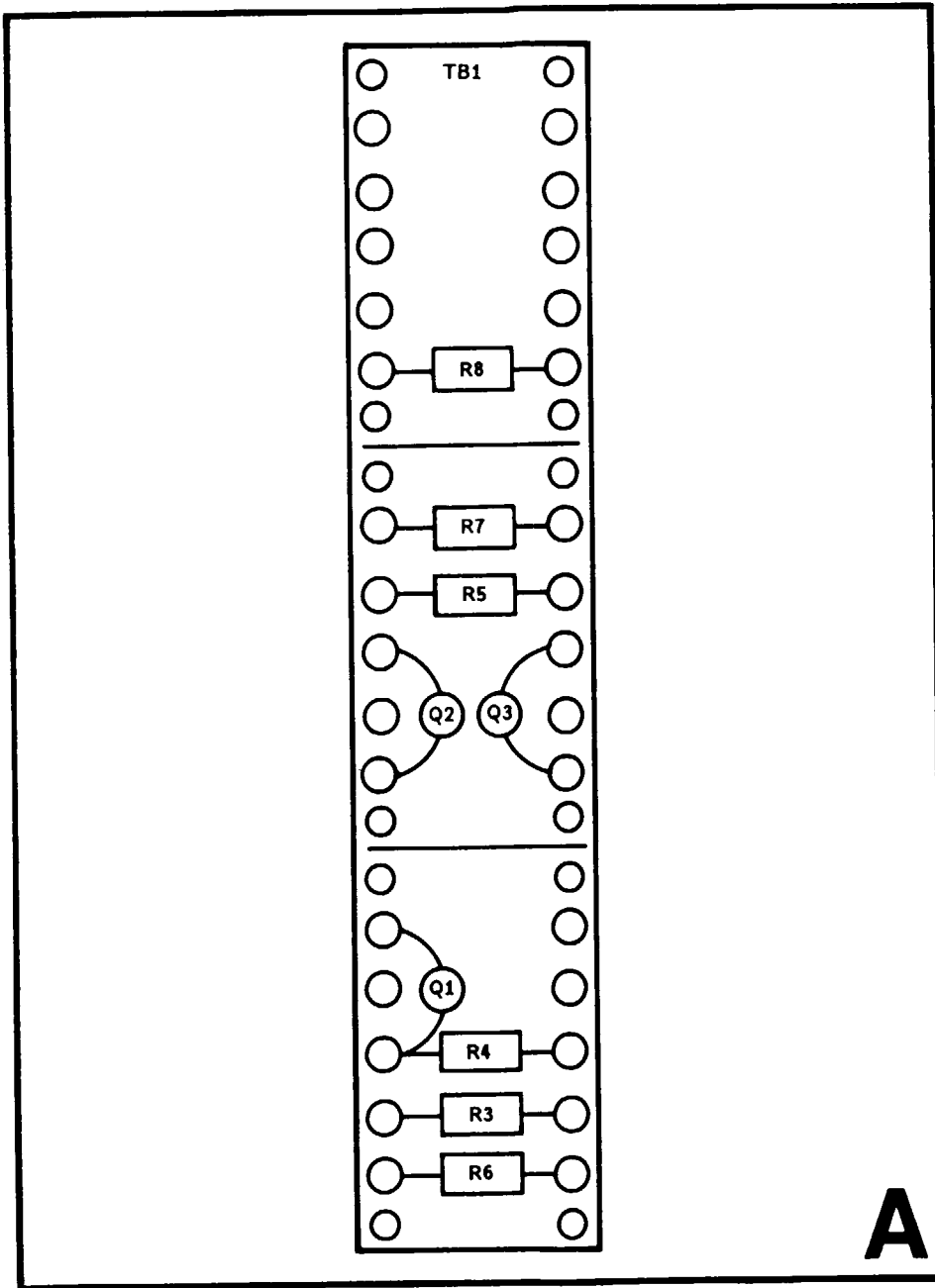

**LEGEND**

REF DES	ITEM NO.
Q1	103
Q2	103
Q3	103
R3	104
R4	105
R5	105
R6	106
R7	105
R8	106
TB1	107

TM 11-5815-602-24P

EL3TG117

Figure 40. Test Fixture, Print Drive Board/Carriage Motor Current Control (Sheet 6 of 6).

SECTION II		TM11-5815-602-24P				(6)
(1)	(2)	(3)	(4)	(5)		(6)
ITEM NO	SMR CODE	CAGEC	PART NUMBER	DESCRIPTION AND USABLE ON CODES(UOC)		QTY
				GROUP 5011 TEST FIXTURE,PRINT DRIVE BOARD/CARRIAGE MOTOR CURRENT CONTROL		
				FIGURE 40		
1	PAHZZ	96906	MS51957-15B	SCREW,MACHINE UOC:HDX,HDY		4
2	PAHZZ	88044	AN960XC4L	WASHER,FLAT UOC:HDX,HDY		13
3	PAHZZ	96906	MS21295-33	SCREW,SELF-LOCKING UOC:HDX,HDY		2
4	PAHZZ	96906	MS35338-135B	WASHER,LOCK UOC:HDX,HDY		12
5	XBHZZ	80063	A3041471	BRKT ASSY,HEAD MTG UOC:HDX,HDY		1
6	PAHZZ	80063	A3041794	TELETYPEWRITER SUBA UOC:HDX,HDY		1
7	PAHZZ	80063	A3041728	MOTOR,STEPPING UOC:HDX,HDY		1
8	XBHZZ	81349	FHN20G	FUSEHOLDER,EXTRACTO UOC:HDX,HDY		4
9	PAHZZ	96906	MS21919WDE6	CLAMP,LOOP UOC:HDX,HDY		1
10	PAHZZ	96906	MS15795-807	WASHER,FLAT UOC:HDX,HDY		19
11	PAHZZ	96906	MS35338-137	WASHER,LOCK UOC:HDX,HDY		19
12	PAHZZ	96906	MS35649-284	NUT,PLAIN,HEXAGON UOC:HDX,HDY		12
13	PAHZZ	88044	AN960C4L	WASHER,FLAT UOC:HDX,HDY		25
14	PAHZZ	96906	MS35338-135	WASHER,LOCK UOC:HDX,HDY		22
15	PAHZZ	96906	MS35649-244	NUT,PLAIN,HEXAGON UOC:HDX,HDY		14
16	PAHZZ	96906	MS51957-44	SCREW,MACHINE UOC:HDX,HDY		7
17	XBHZZ	80063	A3042316-3	LABEL,CAUTION UOC:HDX,HDY		1
18	PAHZZ	96906	MS51957-27B	SCREW,MACHINE UOC:HDX,HDY		18
19	PAHZZ	96906	MS15795-805B	WASHER,FLAT UOC:HDX,HDY		15
20	XBHZZ	80063	A3042025	COVER,CHASSIS UOC:HDX,HDY		1
21	PAHZZ	96906	MS90724-1	NUT,SHEET SPRING UOC:HDX,HDY		12
22	PAHZZ	00779	87602-6	CONNECTOR,RECEPTCL UOC:HDX,HDY		1
23	PAHZZ	96906	MS35489-11	GROMMET:NONMETALLIC UOC:HDX,HDY		4

SECTION II		TM11-5815-602-24P			
(1)	(2)	(3)	(4)	(5)	(6)
ITEM	SMR		PART		
NO	CODE	CAGEC	NUMBER	DESCRIPTION AND USABLE ON CODES(UOC)	QTY
24	PAHZZ	80063	A3041769	CONNECTOR BODY, PLUG UOC: HDX, HDY	1
25	PAHZZ	00779	87046-2	CONTACT, ELECTRICAL UOC: HDX, HDY	70
26	XBHZZ	80063	A3042034	BLOCK, MTG, CLAMP UOC: HDX, HDY	1
27	PAHZZ	71913	601	CLAMP, MACHINE, HOLD UOC: HDX, HDY	1
28	PAHZZ	96906	MS51957-47B	SCREW, MACHINE UOC: HDX, HDY	8
29	XBHZZ	80063	A3042027	BRACKET, CCA MTG, LH UOC: HDX, HDY	1
30	PAHZZ	96906	MS51957-17	SCREW, MACHINE UOC: HDX, HDY	4
31	PAHZZ	81349	M21097/13-04	CONNECTOR, RECEPTACL UOC: HDX, HDY	1
32	XBHZZ	80063	A3042316-1	LABEL, DANGER UOC: HDX, HDY	1
33	PAHZZ	81349	M21097/13-02	CONNECTOR, RECEPTACL UOC: HDX, HDY	1
34	XBHZZ	80063	A3042015	BRACKET, CCA MTG, RH UOC: HDX, HDY	1
35	PAHZZ	81349	F02A250V1/2A	FUSE, CARTRIDGE UOC: HDX, HDY	2
36	PAHZZ	81349	F020A250V1-1/2A	FUSE CARTRIDGE UOC: HDX, HDY	2
37	PAHZZ	96906	MS35338-136B	WASHER, LOCK UOC: HDX, HDY	3
38	PAHZZ	80063	A3042317	CONNECTOR, RECEPTACL UOC: HDX, HDY	1
39	XBHZZ	80063	A3042316-2	LABEL, CAUTION UOC: HDX, HDY	1
40	PAHZZ	80063	A3041761-1	CONNECTOR BODY, PLUG UOC: HDX, HDY	1
41	PAHZZ	00779	1-87631-9	CONNECTOR BODY, PLUG UOC: HDX, HDY	1
42	XBHZZ	80063	A3042031	BRACKET, CONN, LH UOC: HDX, HDY	1
43	XBHZZ	80063	A3042032	BRACKET, CONN, RH UOC: HDX, HDY	1
44	PAHZZ	96906	MS51957-31B	SCREW, MACHINE UOC: HDX, HDY	2
45	XBHZZ	80063	A3042033	GUIDE, CCA UOC: HDX, HDY	1
46	PAHZZ	81349	M39024/10-05	JACK, TIP UOC: HDX, HDY	31
47	PAHZZ	81349	M83731/9-231	SWITCH, TOGGLE UOC: HDX, HDY	16
48	PAHZZ	81349	PB01FA02	POST, BINDING, ELECTR UOC: HDX, HDY	2
49	PAHZZ	81349	M39024/10-02	JACK, TIP UOC: HDX, HDY	7

SECTION II		TM11-5815-602-24P				
(1)	(2)	(3)	(4)	(5)	(6)	
ITEM	SMR		PART			
NO	CODE	CAGEC	NUMBER	DESCRIPTION AND USABLE ON CODES(UOC)		QTY
50	PAHZZ	81349	M39024/10-03	JACK, TIP UOC: HDX, HDY		1
51	PAHZZ	81349	JTXM19500/51902	LIGHT EMITTING DIOD UOC: HDX, HDY		3
52	PAHZZ	81349	PB01FA01	POST, BINDING, ELECTR UOC: HDX, HDY		11
53	PAHZZ	81349	M39024/10-08	JACK, TIP UOC: HDX, HDY		3
54	XBHZZ	80063	A3042014	SHUNT, INSTRUMENT UOC: HDX, HDY		14
55	PAHZZ	96906	MS35649-204	NUT, PLAIN, HEXAGON UOC: HDX, HDY		1
56	PAHZZ	96906	MS35338-138	WASHER, LOCK UOC: HDX, HDY		1
57	PAHZZ	06424	0770-9	WASHER, FLAT UOC: HDX, HDY		1
58	XBHZZ	37942	VR10	CIAMP, CAPACITOR UOC: HDX, HDY		1
59	PAHZZ	96906	MS16995-36	SCREW, CAP, SOCKET HE UOC: HDX, HDY		1
60	PAHZZ	81349	M39014/04-2159M	CAPACITOR, FIXED, ELE UOC: HDX, HDY		1
61	PAHZZ	80063	A3042045	INSULATOR, PLATE UOC: HDX, HDY		2
62	PAHZZ	96906	MS15795-805	WASHER, FLAT UOC: HDX, HDY		9
63	PAHZZ	96906	MS35338-136	WASHER, LOCK UOC: HDX, HDY		9
64	PAHZZ	96906	MS35649-264	NUT, PLAIN, HEXAGON UOC: HDX, HDY		9
65	PAHZZ	96906	MS77068-1	TERMINAL, LUG UOC: HDX, HDY		2
66	PAHZZ	80063	A3042298	INSULATOR, BUSHING UOC: HDX, HDY		2
67	XBHZZ	81349	M87111/06-1A41	HEAT SINK, SEMICOND UOC: HDX, HDY		1
68	PAHZZ	80063	A3042133	GASKET UOC: HDX, HDY		1
69	PAHZZ	81349	JAN2N6058	TRANSISTOR UOC: HDX, HDY		1
70	PAHZZ	96906	MS51957-18	SCREW, MACHINE UOC: HDX, HDY		2
71	PAHZZ	80063	A3041384	CAPACITOR, FIXED, ELE UOC: HDX, HDY		2
72	PAHZZ	80063	A3041663	INSULATOR, TERMINAL UOC: HDX, HDY		2
73	XBHZZ	80063	A3042018-1	CLAMP, CAPACITOR UOC: HDX, HDY		2
74	PAHZZ	96906	MS16995-17	SCREW, CAP, SOCKET HE UOC: HDX, HDY		2
75	PAHZZ	96906	MS51957-44B	SCREW, MACHINE UOC: HDX, HDY		4

SECTION II		TM11-5815-602-24P			
(1)	(2)	(3)	(4)	(5)	(6)
ITEM NO	SMR CODE	CAGEC	PART NUMBER	DESCRIPTION AND USABLE ON CODES(UOC)	QTY
76	PAHZZ	02660	760-1261F-182-11 115	FAN, TUBEAXIAL UOC:HDX, HDY	1
77	PAHZZ	96906	MS51957-14B	SCREW, MACHINE UOC:HDX, HDY	4
78	XBHZZ	82877	476143	GUARD, FINGER UOC:HDX, HDY	1
79	PAHZZ	96906	MS51957-38B	SCREW, MACHINE UOC:HDX, HDY	4
80	XBHZZ	80063	A3042019	CABLE ASSEMBLY, POWE UOC:HDX, HDY	1
81	PAHZZ	96906	MS51957-13B	SCREW, MACHINE UOC:HDX, HDY	9
82	PAHZZ	80205	NAS1786C04-8	POST, ELECTRICAL-MEC UOC:HDX, HDY	9
83	XBHHH	80063	A3042010	CIRCUIT CARD ASSEMB FOR PARTS BREAKDOWN SEE FIGURE 42 UOC:HDX, HDY	1
84	PAHZZ	96906	MS51957-19	SCREW, MACHINE UOC:HDX, HDY	9
85	PAHZZ	00779	87631-8	CONNECTOR BODY, RECE UOC:HDX, HDY	1
86	XBHZZ	80205	NAS1831C3A08	POST, ELECTRICLA UOC:HDX, HDY	8
87	PAHZZ	96906	MS15795-802B	WASHER, FLAT UOC:HDX, HDY	16
88	PAHZZ	96906	MS35338-134B	WASHER, LOCK UOC:HDX, HDY	16
89	PAHZZ	96906	MS51957-3B	SCREW, MACHINE UOC:HDX, HDY	16
90	XBHHH	80063	A3042007	CIRCUIT CARD ASSEMB FOR PARTS BREAKDOWN SEE FIGURE 41 UOC:HDX, HDY	1
91	PAHZZ	00779	1-87631-6	CONNECTOR BODY, RECE UOC:HDX, HDY	1
92	XBHHH	80063	A3042039	CIRCUIT CARD ASSEMB FOR PARTS BREAKDOWN SEE FIGURE 44 UOC:HDX, HDY	1
93	PAHHH	80063	A3041438	CIRCUIT CARD ASSEMB FOR PARTS BREAKDOWN SEE FIGURE 15 UOC:HDX, HDY	1
94	XBHHH	80063	A3042004	CIRCUIT CARD ASSEMB FOR PARTS BREAKDOWN SEE FIGURE 43 UOC:HDX, HDY	1
95	PAHHH	80063	A3041608	CIRCUIT CARD ASSEMB FOR PARTS BREAKDOWN SEE FIGURE 16 UOC:HDX, HDY	1
96	XBHZZ	80063	A3042024	CHASSIS, TEST FIXTURE UOC:HDX, HDY	1
97	PAHZZ	96906	MS25036-103	TERMINAL, LUG UOC:HDX, HDY	6
98	PAHZZ	81349	JAN1N4976	SEMICONDUCTOR DEVICE UOC:HDX, HDY	1

SECTION II		TM11-5815-602-24P				
(1)	(2)	(3)	(4)	(5)	(6)	
ITEM	SMR		PART			
NO	CODE	CAGEC	NUMBER	DESCRIPTION AND USABLE ON CODES(UOC)		QTY
99	PAHZZ	81349	M21097-16-03	CONTACT, ELECTRICAL UOC:HDX, HDY		58
100	PAHZZ	96906	MS25036-153	TERMINAL, LUG UOC:HDX, HDY		1
101	PAHZZ	81349	M7928/6-4	SPLICE, CONDUCTOR UOC:HDX, HDY		2
102	PAHZZ	96906	MS77068-2	TERMINAL, LUG UOC:HDX, HDY		2
103	PAHZZ	81349	JAN2N2222A	TRANSISTOR UOC:HDX, HDY		3
104	PAHZZ	16845	1000-483-23	RESISTOR, FIXED UOC:HDX, HDY		1
105	PAHZZ	81349	RCR07G473JS	RESISTOR, FIXED, COMP UOC:HDX, HDY		3
106	PAHZZ	81349	RCR07G102JS	RESISTOR, FIXED, COMP UOC:HDX, HDY		2
107	XBHZZ	80063	A3042036	BOARD, TERMINAL UOC:HDX, HDY		1
END OF FIGURE						

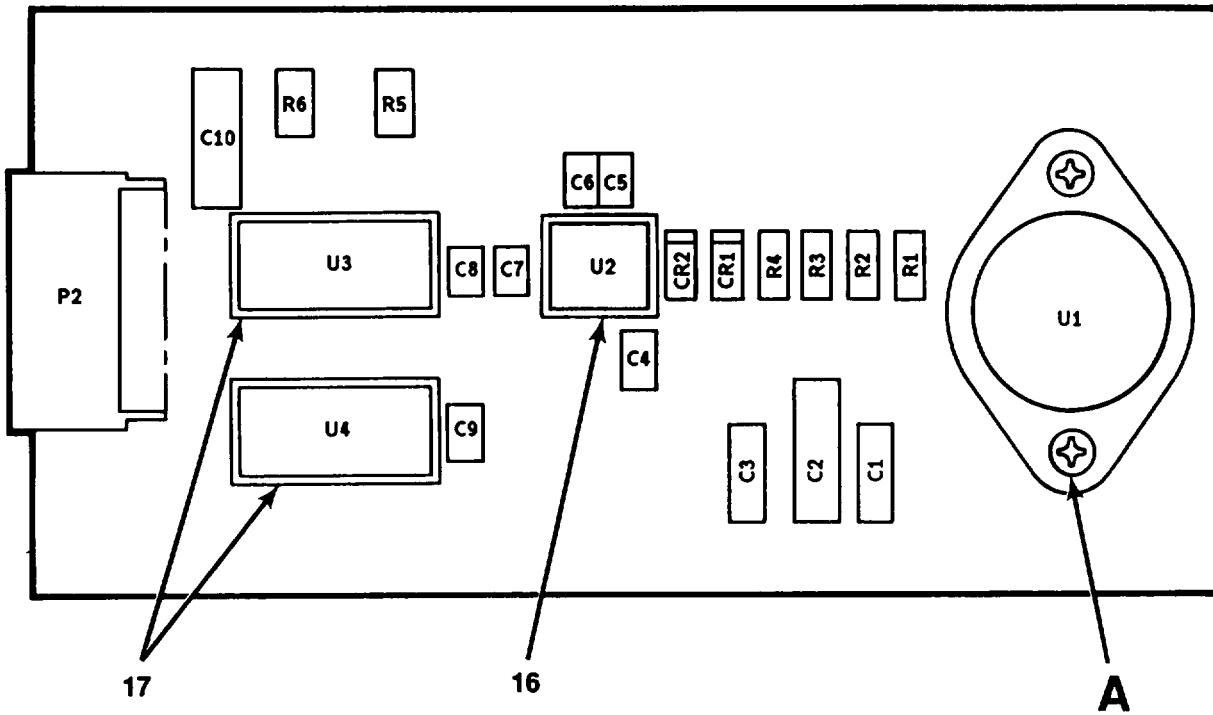

**LEGEND**

REF DES	ITEM NO.	REF DES	ITEM NO.
CR1	1	P2	7
CR2	1	R1	8
C1	2	R2	9
C2	3	R3	10
C3	2	R4	11
C4	4	R5	12
C5	4	R6	12
C6	5	U1	13
C7	6	U2	14
C8	4	U3	15
C9	4	U4	15
C10	3		

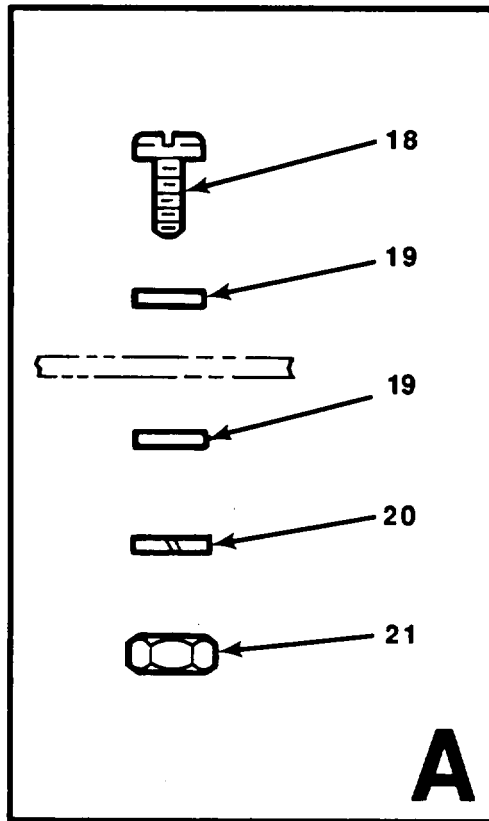

**EL3TG118**

Figure 41. Circuit Card Assembly (AI).

SECTION II		TM11-5815-602-24P			
(1)	(2)	(3)	(4)	(5)	(6)
ITEM	SMR		PART		
NO	CODE	CAGEC	NUMBER	DESCRIPTION AND USABLE ON CODES(UOC)	QTY
GROUP 501101 CIRCUIT CARD					
ASSEMBLY (A1)					
FIGURE 41					
1	PAHZZ	81349	JAN1N4148-1	SEMICONDUCTOR DEVIC UOC:HDX,HDY	2
2	PAHZZ	81349	M39003/01-3076	CAPACITOR, FIXED, ELE UOC:HDX,HDY	2
3	PAHZZ	81349	M39003/01-3006	CAPACITOR, FIXED, ELE UOC:HDX,HDY	2
4	PAHZZ	81349	M39014/22-1094	CAPACITOR, FIXED, CER UOC:HDX,HDY	4
5	PAHZZ	81349	M39014/01-1357	CAPACITOR, FIXED, CER UOC:HDX,HDY	1
6	PAHZZ	81349	M39014-01-1575	CAPACITOR, FIXED, CER UOC:HDX,HDY	1
7	PAHZZ	00779	87516-6	CONNECTOR, RECEPTACL UOC:HDX,HDY	1
8	PAHZZ	81349	RLR07C1210FS	RESISTOR, FIXED, FILM UOC:HDX,HDY	1
9	PAHZZ	81349	RLR07C3650FS	RESISTOR, FIXED, FILM UOC:HDX,HDY	1
10	PAHZZ	81349	RLR07C4642FS	RESISTOR, FIXED, FILM UOC:HDX,HDY	1
11	PAHZZ	81349	RLR07C3741FS	RESISTOR, FIXED, FILM UOC:HDX,HDY	1
12	PAHZZ	81349	RLR07C1002GS	RESISTOR, FIXED, FILM UOC:HDX,HDY	2
13	PAHZZ	81349	M38510/11704BYC	MICROCIRCUIT, LINEAR UOC:HDX,HDY	1
14	PAHZZ	81349	M38510/10901BPB	MICROCIRCUIT, LINEAR UOC:HDX,HDY	1
15	PAHZZ	81349	M38510/00801BCB	MICROCIRCUIT, DIGITA UOC:HDX,HDY	2
16	PAHZZ	81349	M83734/2-014	SOCKET, PLUG-IN ELECT UOC:HDX,HDY	1
17	PAHZZ	81349	M83734/13-013	SOCKET, PLUG-IN ELECT UOC:HDX,HDY	2
18	PAHZZ	96906	MS51957-29	SCREW, MACHINE UOC:HDX,HDY	2
19	PAHZZ	96906	MS15795-805	WASHER, FLAT UOC:HDX,HDY	4
20	PAHZZ	96906	MS35338-136	WASHER, LOCK UOC:HDX,HDY	2
21	PAHZZ	96906	MS35649-264	NUT, PLAIN, HEXAGON UOC:HDX,HDY	2

END OF FIGURE



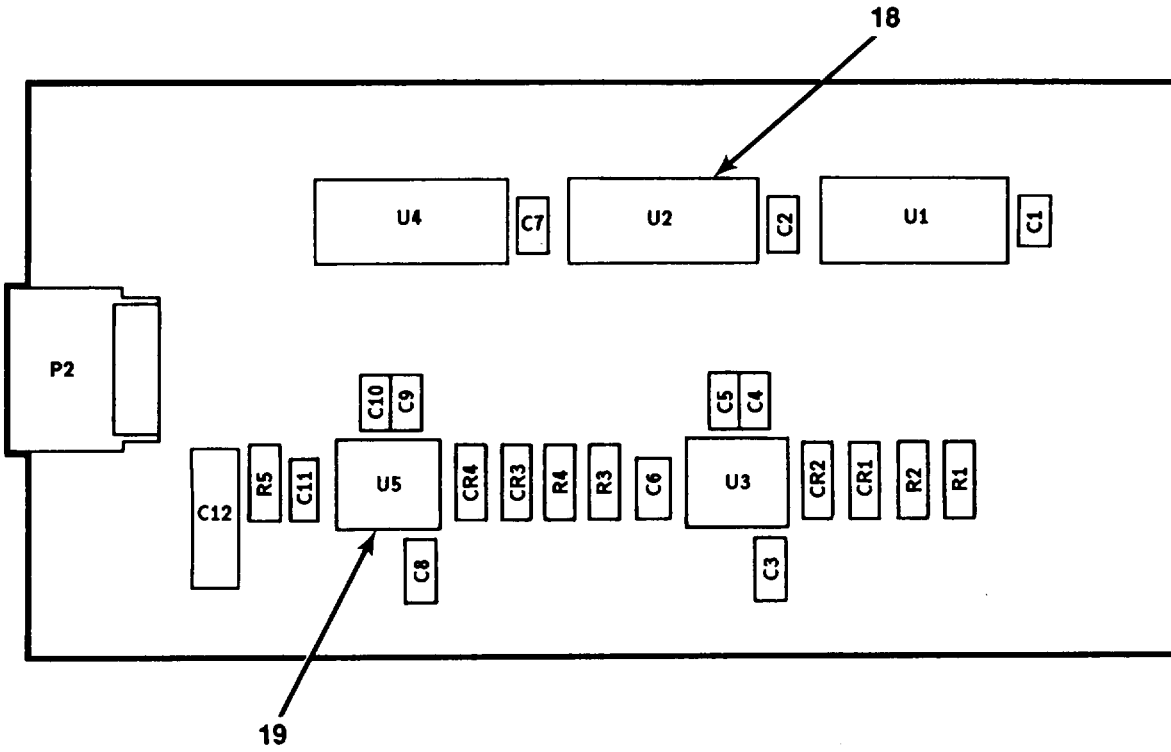

**LEGEND**

REF DES	ITEM NO.	REF DES	ITEM NO.
CR1	1	C11	5
CR2	1	C12	7
CR3	1	P2	8
CR4	1	R1	9
C1	2	R2	10
C2	2	R3	11
C3	2	R4	12
C4	3	R5	13
C5	4	U1	14
C6	5	U2	15
C7	2	U3	16
C8	2	U4	17
C9	6	U5	16
C10	4		

Figure 42. Circuit Card Assembly, Motor Phase Sequencer (A2).

SECTION II		TM11-5815-602-24P			
(1)	(2)	(3)	(4)	(5)	(6)
ITEM	SMR		PART		
NO	CODE	CAGEC	NUMBER	DESCRIPTION AND USABLE ON CODES(UOC)	QTY
GROUP 501102 CIRCUIT CARD ASSEMBLY, MOTOR PHASE SEQUENCER (A2)					
FIGURE 42					
1	PAHZZ	81349	JAN1N4148-1	SEMICONDUCTOR DEVICE UOC:HDX,HDY	4
2	PAHZZ	81349	M3901/22-1094	CAPACITOR, FIXED, CER UOC:HDX,HDY	5
3	PAHZZ	81349	M39014/01-1581	CAPACITOR, FIXED, CER UOC:HDX,HDY	1
4	PAHZZ	81349	M39014/01-1357	CAPACITOR, FIXED, CER UOC:HDX,HDY	2
5	PAHZZ	81349	M39014-01-1575	CAPACITOR, FIXED, CER UOC:HDX,HDY	2
6	PAHZZ	81349	M39014/01-1569	CAPACITOR, FIXED, CER UOC:HDX,HDY	1
7	PAHZZ	81349	M39003/01-3006	CAPACITOR, FIXED, ELE UOC:HDX,HDY	1
8	PAHZZ	00779	87516-2	CONNECTOR, RECEPTACL UOC:HDX,HDY	1
9	PAHZZ	81349	RLR07C2211FS	RESISTOR, FIXED, FILM UOC:HDX,HDY	1
10	PAHZZ	81349	RLR07C4992FS	RESISTOR, FIXED, FILM UOC:HDX,HDY	1
11	PAHZZ	81349	RLR07C5111FS	RESISTOR, FIXED, FILM UOC:HDX,HDY	1
12	PAHZZ	81349	RLR07C1052FS	RESISTOR, FIXED, FILM UOC:HDX,HDY	1
13	PAHZZ	81349	RLR07C1002GS	RESISTOR, FIXED, FILM UOC:HDX,HDY	1
14	PAHZZ	81349	M38510/30101BCB	MICROCIRCUIT, DIGITA UOC:HDX,HDY	1
15	PAHZZ	81349	M38510/30502BCB	MICROCIRCUIT, DIGITA UOC:HDX,HDY	1
16	PAHZZ	81349	M38510/10901BPB	MICROCIRCUIT, LINEAR UOC:HDX,HDY	2
17	PAHZZ	81349	JM38510/31303BCA	MICROCIRGUIT, DIGITA UOC:HDX,HDY	1
18	PAHZZ	81349	M83734/3-014	SOCKET, PLUG-IN ELEC UOC:HDX,HDY	3
19	PAHZZ	81349	M83734/2-014	SOCKET, PLUG-IN ELECT UOC:HDX,HDY	2

END OF FIGURE

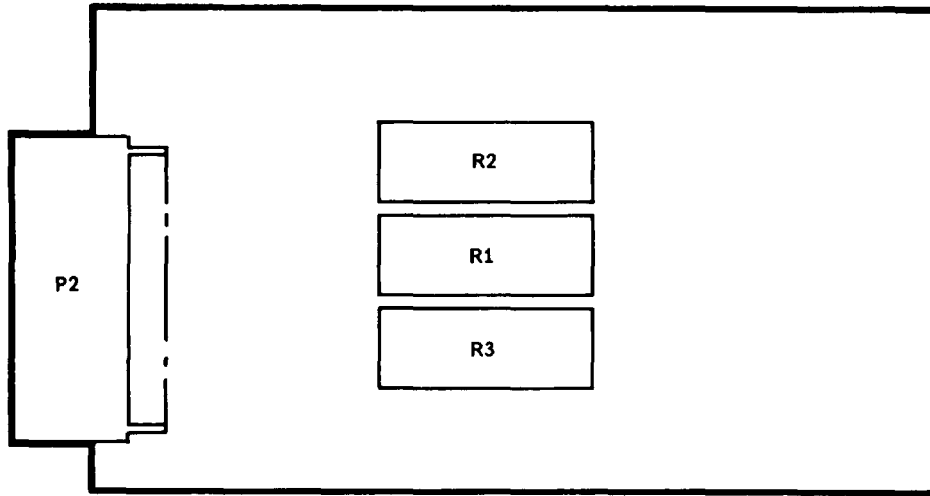

**LEGEND**

<b>REF DES</b>	<b>ITEM NO.</b>
<b>P2</b>	<b>1</b>
<b>R1</b>	<b>2</b>
<b>R2</b>	<b>2</b>
<b>R3</b>	<b>2</b>

Figure 43. Circuit Card Assembly, Load (A3).

SECTION II		TM11-5815-602-24P				
(1)	(2)	(3)	(4)	(5)	(6)	
ITEM	SMR		PART			
NO	CODE	CAGEC	NUMBER	DESCRIPTION AND USABLE ON CODES(UOC)		QTY
				GROUP 501103 CIRCUIT CARD ASSEMBLY, LOAD (A3)		
				FIGURE 43		
1	PAHZZ	80063	A3041760-2	CONNECTOR, RECEPTACL UOC:HDX, HDY		1
2	PAHZZ	81349	RWR74S2001FS	RESISTOR, FIXED, WIRE UOC:HDX, HDY		3
				END OF FIGURE		

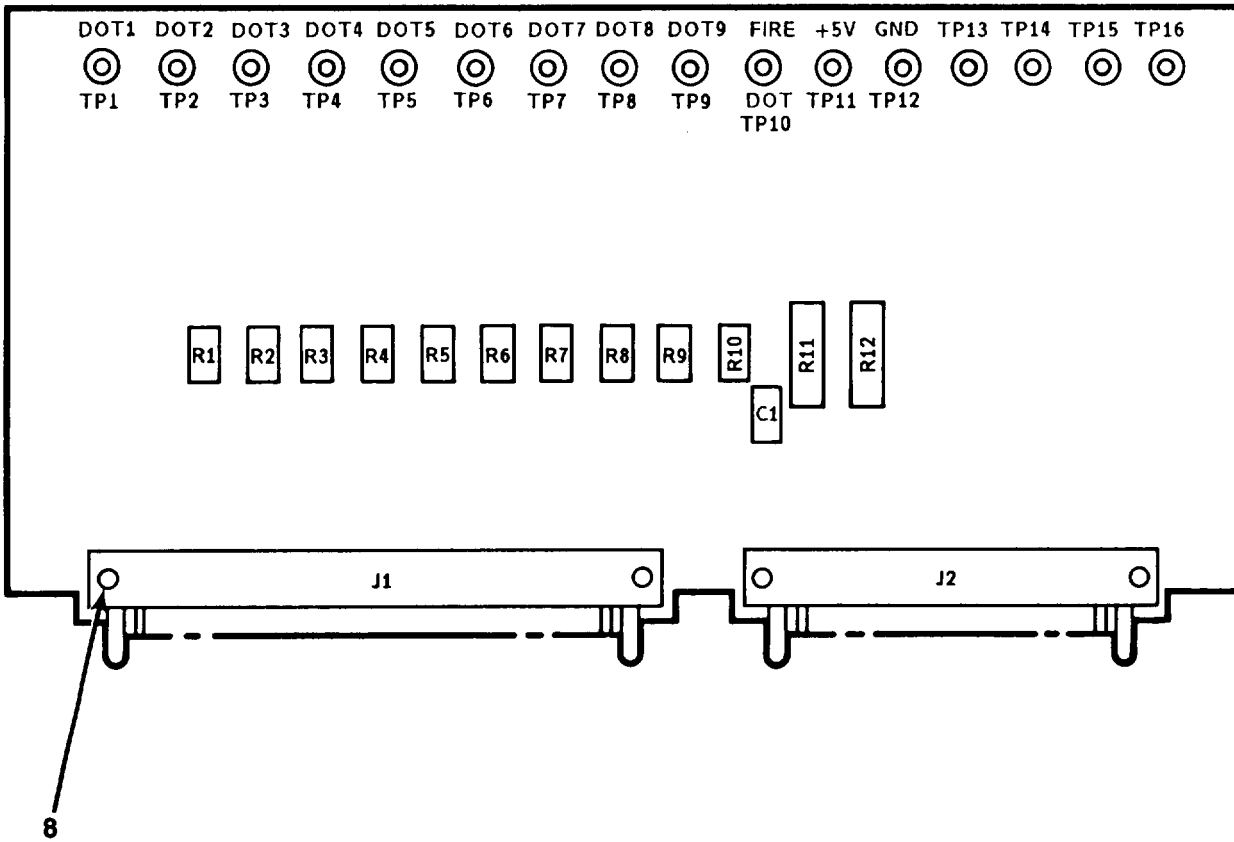

**LEGEND**

REF DES	ITEM NO.	REF DES	ITEM NO.	REF DES	ITEM NO.
C1	1	R9	4	TP8	7
J1	2	R10	4	TP9	7
J2	3	R11	5	TP10	7
R1	4	R12	6	TP11	7
R2	4	TP1	7	TP12	7
R3	4	TP2	7	TP13	7
R4	4	TP3	7	TP14	7
R5	4	TP4	7	TP15	7
R6	4	TP5	7	TP16	7
R7	4	TP6	7		
R8	4	TP7	7		

EL3TG121

Figure 44. Circuit Card Assembly, Print Drive Load (A7).

SECTION II				TM11-5815-602-24P		
(1)	(2)	(3)	(4)	(5)		(6)
ITEM	SMR		PART			
NO	CODE	CAGEC	NUMBER	DESCRIPTION AND USABLE ON CODES(UOC)		QTY
				GROUP 501104 CIRCUIT CARD ASSEMBLY, PRINT DRIVE LOAD (A7)		
				FIGURE 44		
1	PAHZZ	81349	M39014/22-1094	CAPACITOR, FIXED, CER UOC:HDX, HDY		1
2	PAHZZ	81349	M21097/14-10	CONNECTOR, RECEPTACL UOC:HDX, HDY		1
3	PAHZZ	81349	M21097/14-04	ADAPTER, CONNECTOR UOC:HDX, HDY		1
4	PAHZZ	81349	RLR07C1002FS	RESISTOR, FIXED, FILM UOC:HDX, HDY		10
5	PAHZZ	81349	RWR81S52R3FS	RESISTOR, FIXED, WIRE UOC:HDX, HDY		1
6	PAHZZ	81349	RWR81S34R0FS	RESISTOR, FIXED, WIRE UOC:HDX, HDY		1
7	PAHZZ	81349	SE12XC02	TERMINAL, STUD UOC:HDX, HDY		16
8	PAHZZ	96906	MS16535-126	RIVET, TUBULAR UOC:HDX, HDY		4
				END OF FIGURE		

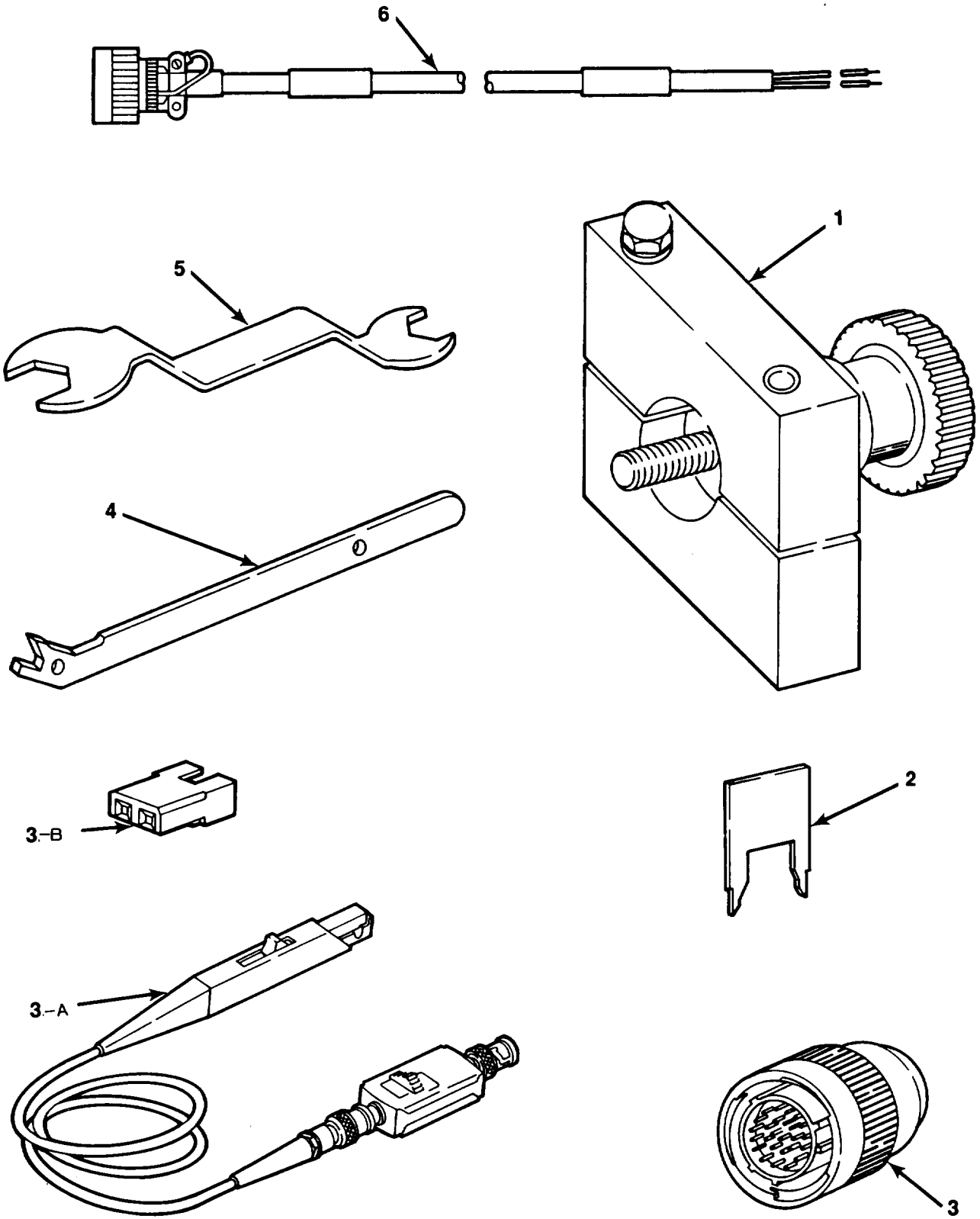

EL3TG069

Figure 45. Special Tools (Sheet 1 of 6)

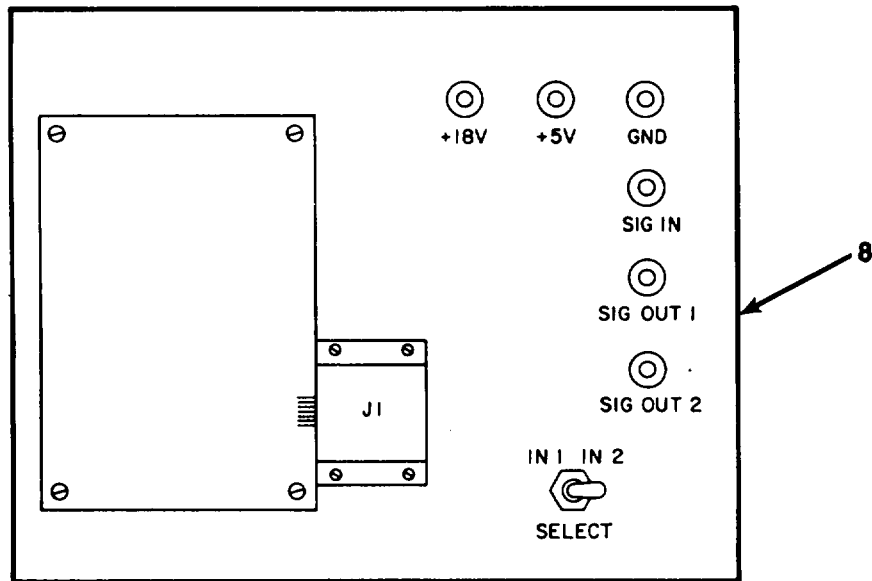
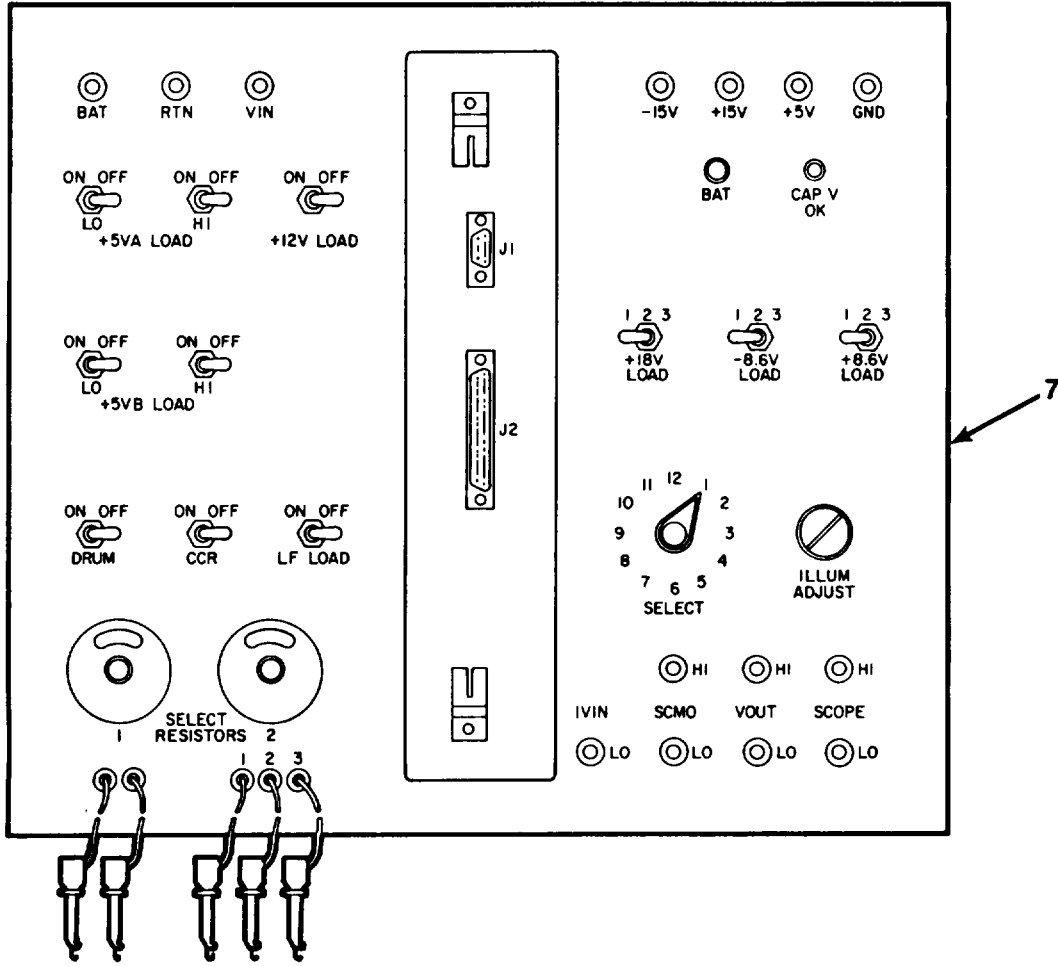

EL3TG057

Figure 45. Special Tools (Sheet 2 of 6)



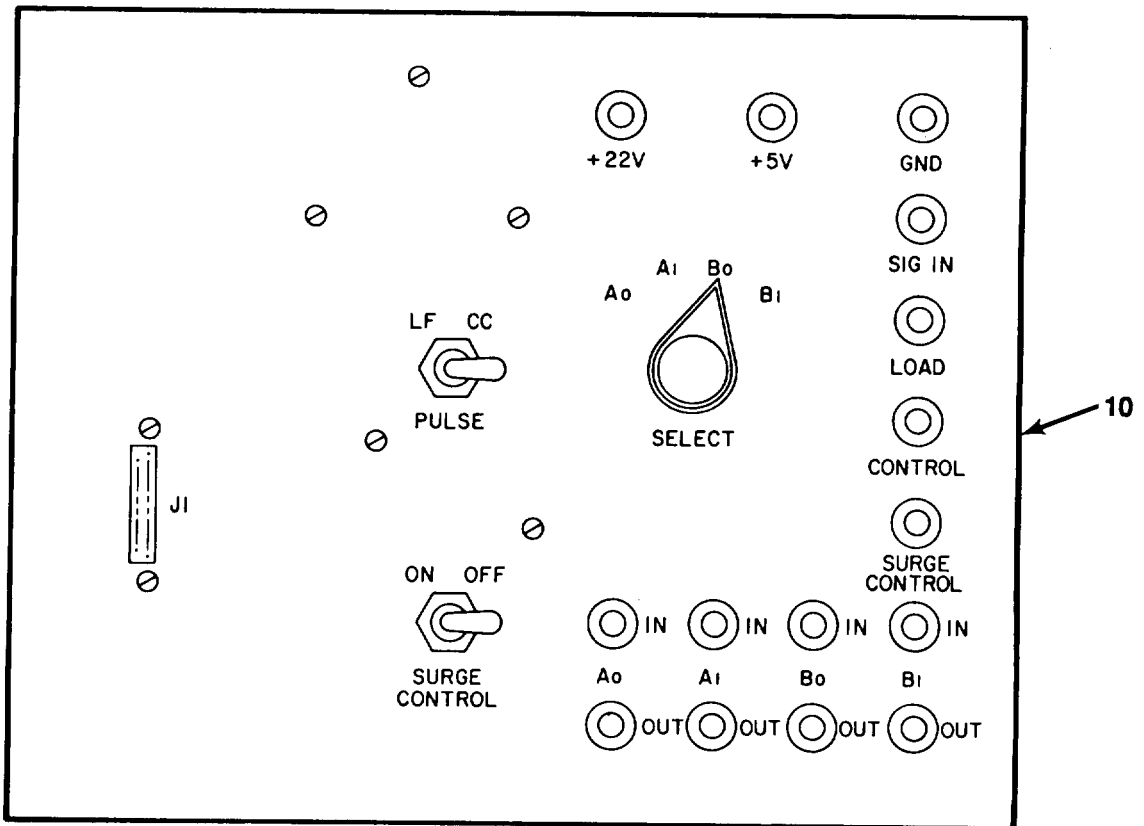
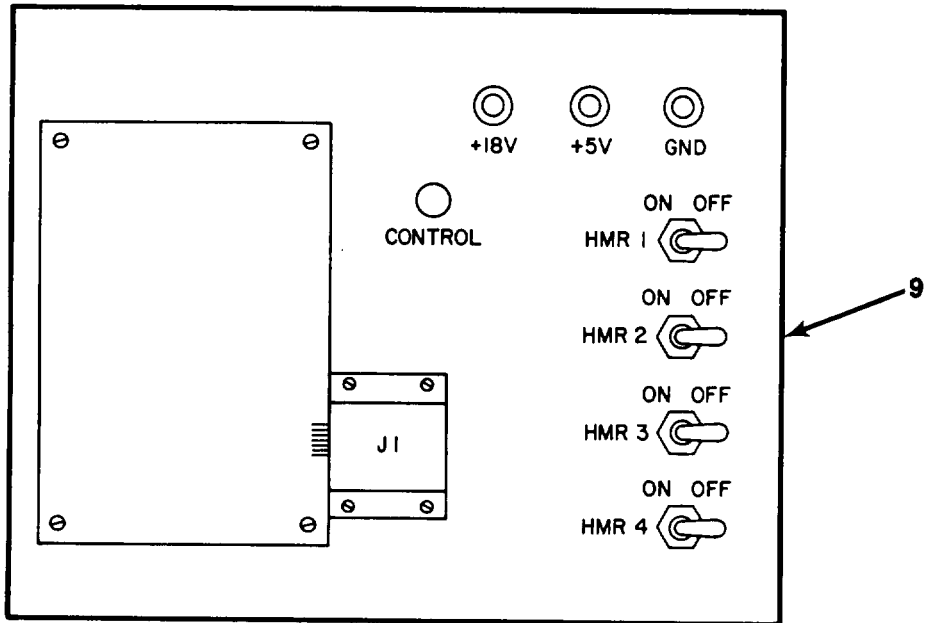

EL3TG058

Figure 45. Special Tools (Sheet 3 of 6).

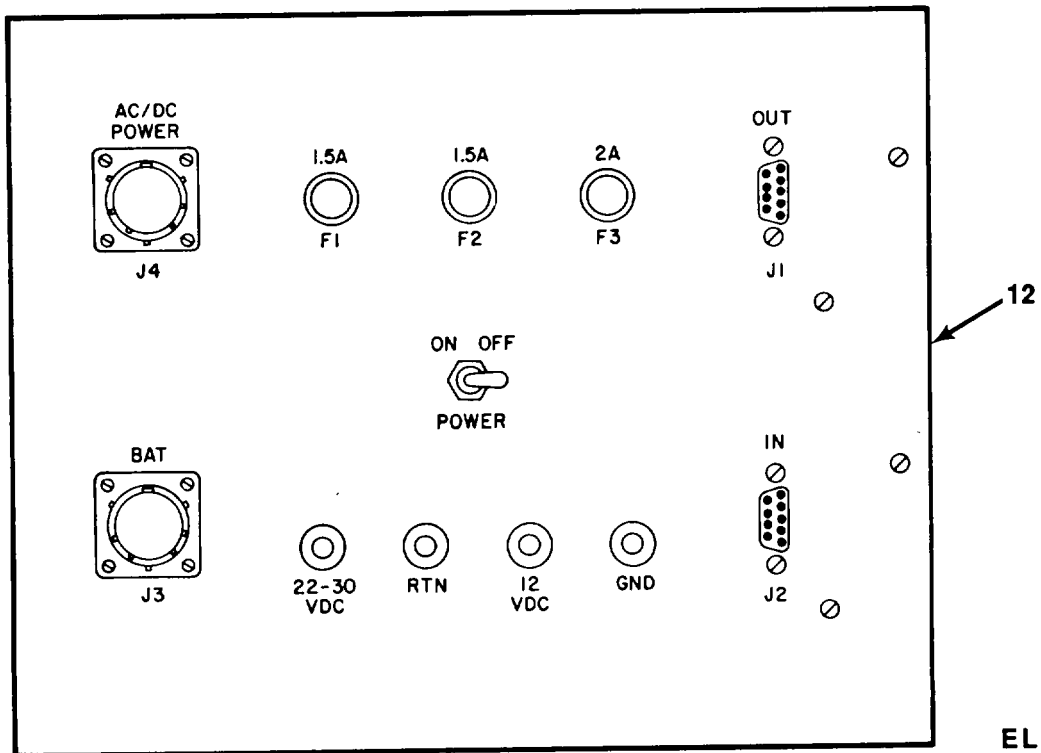
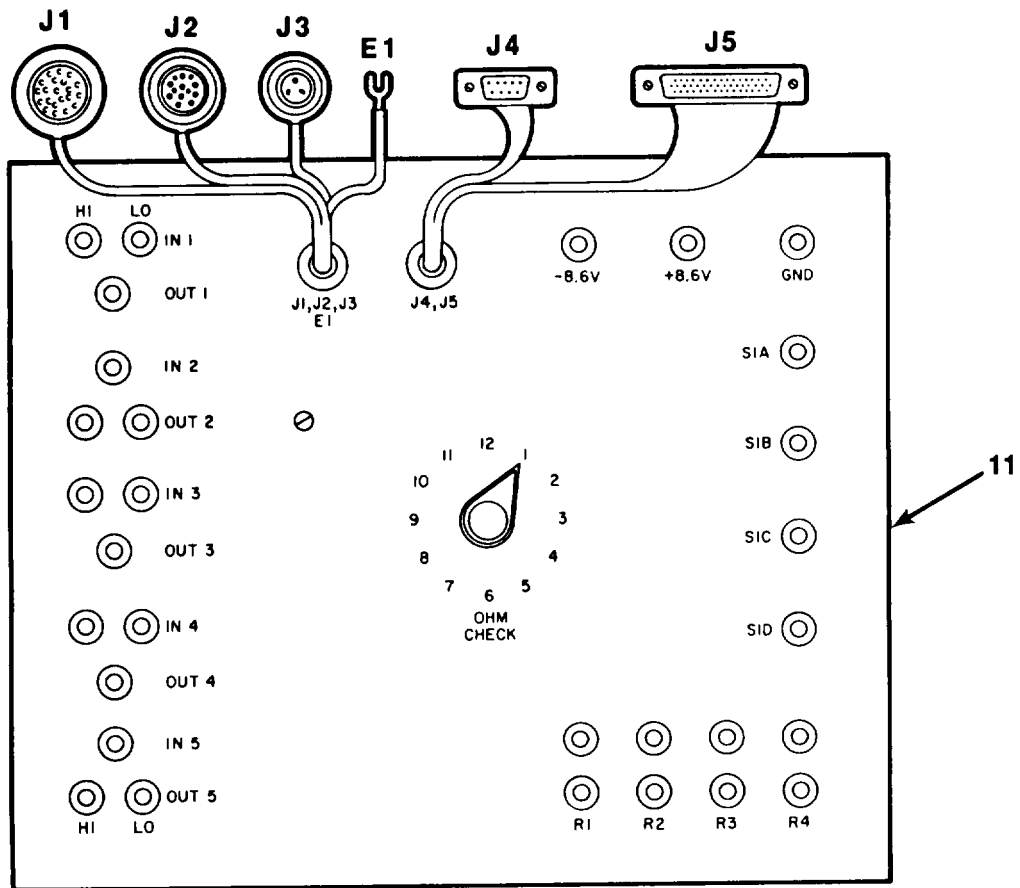

EL3TG059

Figure 45. Special Tools (Sheet 4 of 6).

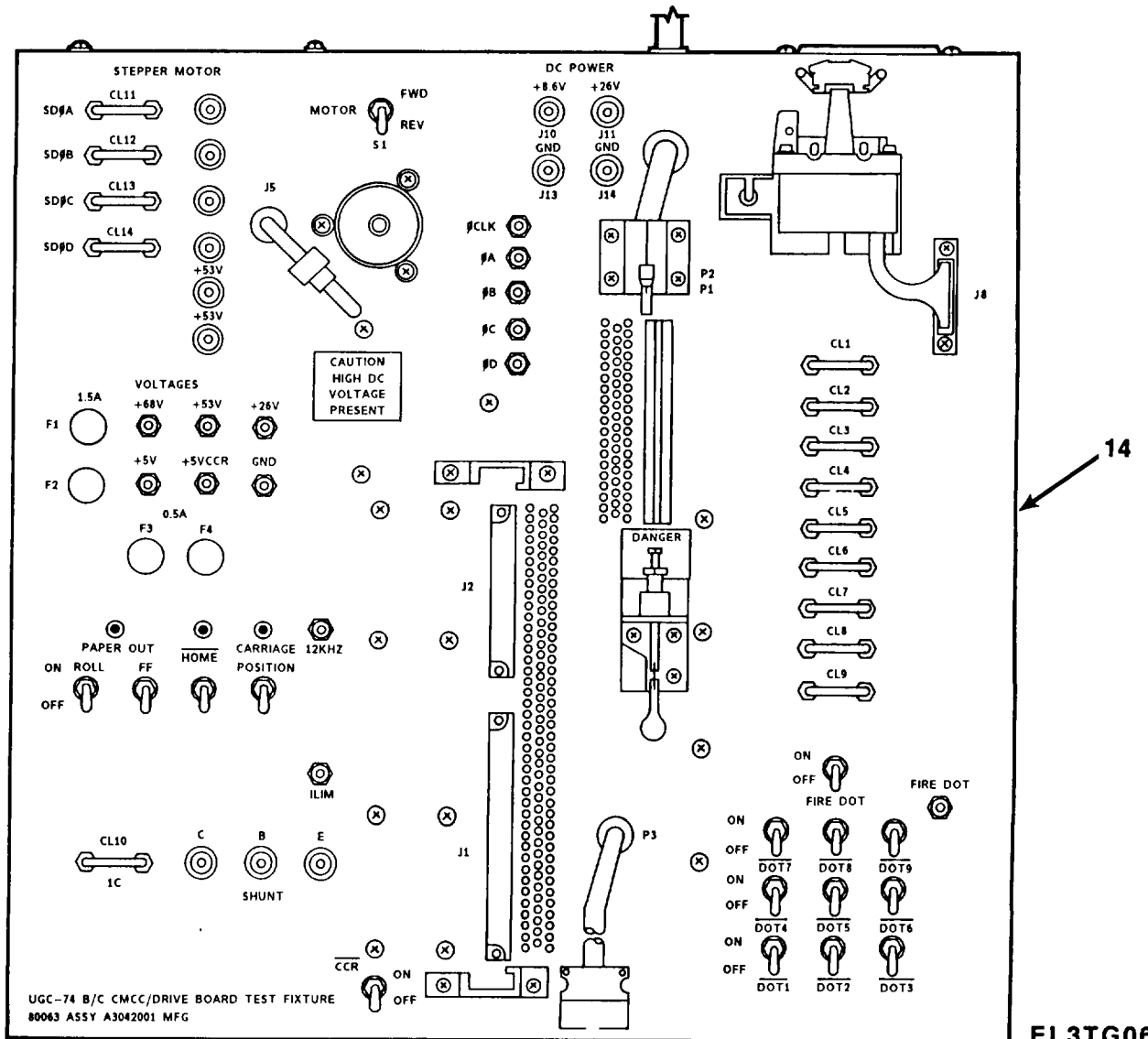
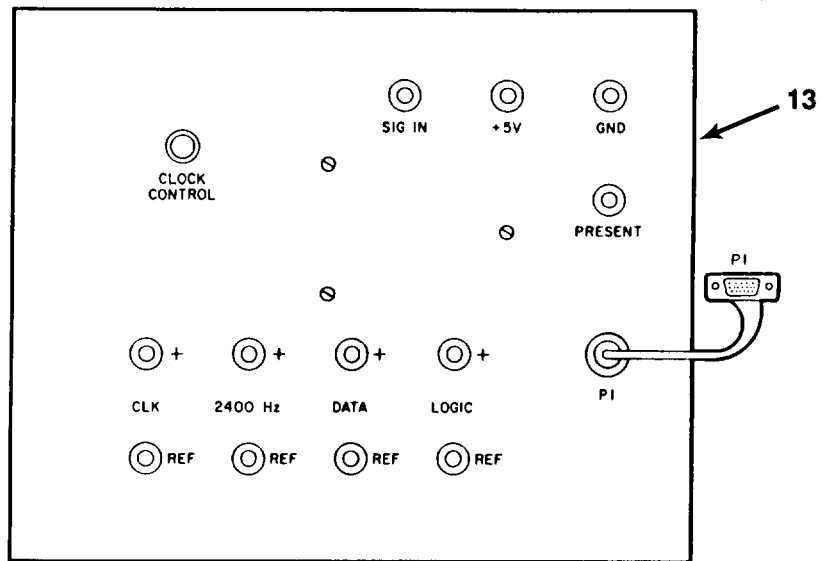

EL3TG060

Figure 45. Special Tools (Sheet 5 of 6).

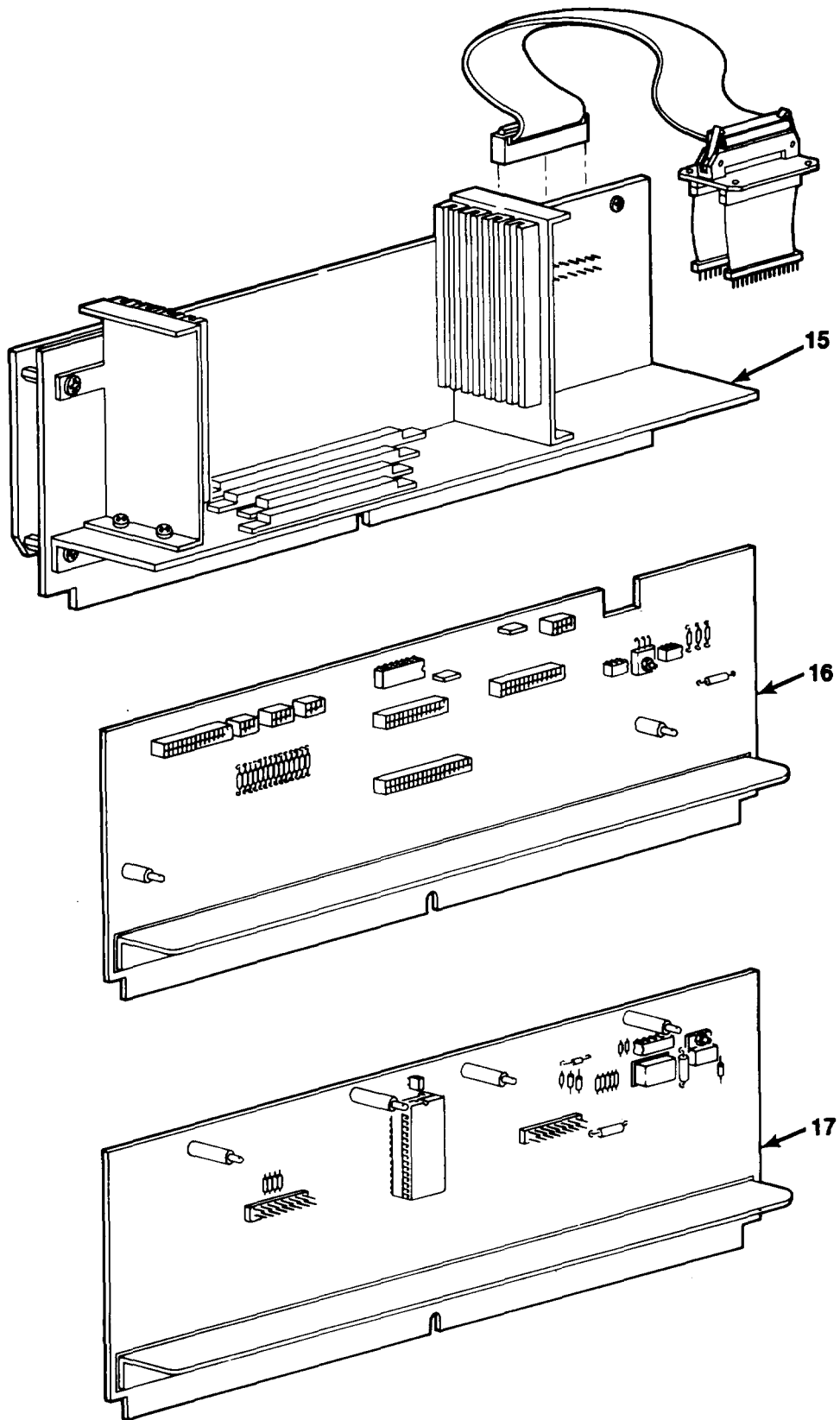

**EL3TG061**

Figure 45. Special Tools (Sheet 6 of 6).

SECTION III					TM11-5815-602-24P	
(1)	(2)	(3)	(4)	(5)		(6)
ITEM	SMR		PART			
NO	CODE	CAGEC	NUMBER	DESCRIPTION AND USABLE ON CODES(UOC)		QTY
GROUP 50 SPECIAL TOOLS						
FIGURE 45						
1	PAFZZ	80063	SM-C-964466	PULLER ATTACHMENT,M BOI 1 AUTH FOR 1-25 EQUIP UOC:DFX		
2	PAFZZ	80063	SM-D-916003	REMOVER,MODULE BOI 1 AUTH FOR 1-15 EQUIP		
3	PAOZZ	80063	SM-B-916000	DUMMY CONNECTOR,PLU BOI 1 AUTH FOR 1-5 EQUIP		
3A	XDHZZ	80009	P6021	LEAD,TEST USED WITH CMCC/DRIVE BOARD TEST FIXTURE BOI 1 AUTH FOR 1-5 EQUIP UOC:HDX,HDY		
3B	PAHZZ	22526	76264-101	DUMMY CONNECTOR,PLU USED WITH THE J4111A/UGC-74(V)3 ICD BOI 1 AUTH FOR 1-5 EQUIP UOC:HDX,HDY		
4	PAOZZ	80063	SM-C-964464	WRENCH,OPEN END BOI 1 AUTH FOR 1-5 EQUIP UOC:DFX		
5	PAFZZ	80063	SM-C-964465	GAGE,FILLET AND RAD BOI 2 AUTH FOR 1-25 EQUIP UOC:DFX		
6	PAFZZ	80063	SM-D-915890	CABLE ASSEMBLY,POWE REQUIRED (ALONG W/BTRY) TO SAVE MEMORY IF PRIME POWER IS LOST		
						BOI 1
7	PEHHH	80063	SM-E-915979	AUTH FOR 1-5 EQUIP TEST FIXTURE,POWER FOR PARTS BREAKDOWN SEE FIGURE 30 BOI 1 AUTH FOR 1-50 EQUIP		
8	PEHHH	80063	SM-D-915982	ADAPTER,TEST FOR PARTS BREAKDOWN SEE FIGURE 32 BOI 1 AUTH FOR 1-50 EQUIP UOC:DFX		
9	PEHHH	80063	SM-D-915985	ADAPTER,TEST FOR PARTS BREAKDOWN SEE FIGURE 33 BOI 1 AUTH FOR 1-50 EQUIP UOC:DFX		
10	PEHHH	80063	SM-D-915988	ADAPTER,TEST FOR PARTS BREAKDOWN SEE FIGURE 34 BOI 1 AUTH FOR 1-50 EQUIP		
11	PEHHH	80063	SM-D-915991	TEST FIXTURE,INTERF FOR PARTS BREAKDOWN SEE FIGURE 35 BOI 1 AUTH FOR 1-50 EQUIP		
12	PEHHH	80063	SM-D-915994	ADAPTER,TEST FOR PARTS BREAKDOWN SEE FIGURE 36 BOI 1 AUTH FOR 1-50 EQUIP		

SECTION III				TM11-5815-602-24P		
(1)	(2)	(3)	(4)	(5)	(6)	
ITEM	SMR		PART			
NO	CODE	CAGEC	NUMBER	DESCRIPTION AND USABLE ON CODES(UOC)		QTY
13	PEHHH	80063	SM-D-915997	ADAPTER,TEST FOR PARTS BREAKDOWN SEE FIGURE 37		
14	PEHHH	80063	A3042001	BOI 1 AUTH FOR 1-50 EQUIP ADAPTER,TEST BOI 1 AUTH FOR 1-50 EQUIP		
15	XDHLL	80058	J-4111/UGC-74AV3	UOC:HDX,HDY TELETYPEWRITER SUBA BOI 1 AUTH FOR 1-500 EQUIP		
15	PEHLL	80058	J-4111A/UGC-74(V )3	UOC:DFX INTERFACE CONNECTIO BOI 1 AUTH FOR 1-500 EQUIP		
16	PEHLD	80063	A3041860	INTERFACE CONNECTIO BOI 1 AUTH FOR 1-500 EQUIP		
17	PEHLL	80058	J4464/UGC-74C(V )3	UOC:HDY INTERFACE CONNECTIO BOI 1 AUTH FOR 1-500 EQUIP		

END OF FIGURE

## NATIONAL STOCK NUMBER INDEX

STOCK NUMBER	FIG.	ITEM	STOCK NUMBER	FIG.	ITEM
5905-00-003-5782	26	31	5940-00-044-1583	34	6
5905-00-005-2880	31	22		35	7
5905-00-005-2883	26	44		36	21
5905-00-005-2902	26	64		37	6
5910-00-007-2003	26	9		40	48
5910-00-007-3974	15	22	5340-00-050-2750	17	51B
	26	12	5920-00-050-4953	40	36
	28	2	5310-00-054-0041	11	10
	31	14	5961-00-054-4150	15	106
5910-00-007-7471	24	1	5305-00-054-5636	4	19
3460-00-010-5069	40	27		8	18
5910-00-010-8159	26	4		28	19
5910-00-010-8184	16	7	5305-00-054-5637	4	72
5910-00-010-8666	15	27		5	43
	16	3		17	40F
	24	5		18	21
	26	8	5305-00-054-5638	4	100
	31	34	5305-00-054-5639	3	16
	41	5		4	67
	42	4		5	41
5910-00-010-8715	42	6		14	10
5910-00-010-8717	24	2		31	9
	26	5	5305-00-054-5640	5	20
	28	1		17	60
	30	25	5305-00-054-5641	5	42
	31	16		26	107
5910-00-010-8718	24	6	5305-00-054-5642	26	105
5910-00-010-8721	15	17	5305-00-054-5646	18	25A
	16	4	5305-00-054-5647	4	40
	19	19		15	7
	19	19		17	51A
	24	4		18	25
	26	2		18	25
5310-00-020-3115	40	2		27	19
5961-00-022-5670	11	21		27	19
5961-00-024-0608	26	79	5305-00-054-5648	3	66
5310-00-043-4708	4	83		4	21
	4	137		5	4
	5	18		6	5
	5	39		12	9
	6	22		17	1
	8	17		26	93
	14	12		27	47
	17	40D	5305-00-054-5649	2	28
	18	19B		3	50
	25	3		4	22
	26	104		11	27
5940-00-044-1583	30	39		17	44
	32	6		17	44
	33	11		18	24

## NATIONAL STOCK NUMBER INDEX

STOCK NUMBER	FIG.	ITEM	STOCK NUMBER	FIG.	ITEM	
5305-00-054-5649	19	17	5305-00-054-6656	5	24	
	21	10		19	9	
	26	84	5305-00-054-6657	19	14	
	27	24	5305-00-054-6660	19	47	
	29	67	5305-00-054-6667	3	12	
5305-00-054-5650	4	73		4	27	
	17	40A		17	24	
	21	44	5305-00-054-6669	40	16	
5305-00-054-5651	4	14	5305-00-054-6670	2	44	
	17	38		17	14	
	17	38	5305-00-054-6671	2	23	
	18	19		2	23	
	26	96A		3	79	
5305-00-054-5652	40	30		4	33	
	3	62	5305-00-054-6672	2	38	
	4	64	5305-00-054-6675	4	26	
	10	6		21	18	
	26	98	5305-00-054-6676	3	84	
5305-00-054-5653	40	70	5305-00-054-6677	3	34	
	2	54	5305-00-054-6680	4	77	
	3	33	5961-00-057-0355	15	108	
	4	91	5310-00-057-0573	2	56	
	5	12		3	93	
5305-00-054-5654	6	12		26	96	
	13	30		27	5	
	18	21A	5305-00-059-3655	2	31	
	19	2		4	181	
	19	2	5305-00-059-3656	5	27	
	20	26	5305-00-059-3657	3	31	
	21	8	5305-00-059-3658	17	36	
	40	84	5305-00-059-3660	1	16	
	4	47		2	19	
	5305-00-054-6650	2	59		17	36
	5305-00-054-6651	4	1	5305-00-059-3663	3	20
		27	64	5305-00-059-3676	21	36
		2	12	5305-00-068-5276	3	91
	5305-00-054-6652	3	2		4	95
		4	32	5305-00-068-5412	4	136
27		18	5305-00-068-5414	4	23	
17		46	5330-00-071-2204	18	9	
5305-00-054-6653		4	176	5975-00-074-2072	2	36
5305-00-054-6654	11	11	5940-00-082-4666	38	1	
	41	18	5940-00-082-4869	15	87	
	2	46	5940-00-082-5002	26	67	
5305-00-054-6655	3	9	3110-00-085-3150	3	56	
	5	23		4	52	
	17	46	5961-00-087-6047	18	31	
5305-00-054-6655	3	48	5905-00-088-0635	35	16	
	19	48	5910-00-098-9281	18	22	
	26	89	5910-00-99-0538	26	6	



## NATIONAL STOCK NUMBER INDEX

STOCK NUMBER	FIG.	ITEM	STOCK NUMBER	FIG.	ITEM
5935-00-103-7680	11	4	5905-00-138-7399	31	40
5905-00-104-8345	7	9	5905-00-139-2361	26	56
5905-00-105-7768	8	26	5905-00-140-3183	30	14
	11	17	5905-00-141-0717	40	105
5905-00-106-9344	7	6	5905-00-141-0723	11	20
	35	18	5970-00-141-4074	5	60
5905-00-108-6922	31	29	5940-00-143-4771	4	116
3110-00-108-9200	3	90		19	37
5905-00-110-7620	8	32		30	51
	31	17		33	30
	40	106		36	22
5905-00-111-1679	31	3		40	97
5905-00-112-1042	20	17	5940-00-143-4774	40	100
5905-00-112-3505	24	17	5910-00-144-4383	15	19
5910-00-113-5276	15	18		31	4
	15	29	5305-00-147-3248	32	25
5910-00-113-5286	7	7		33	27
	26	11	5961-00-147-4263	15	107
5910-00-113-5465	24	3		16	22
5910-00-113-5475	41	3	5961-00-154-3988	16	23
	42	7		40	98
5910-00-113-5499	15	21	6240-00-155-7836	1	8
	16	6	6240-00-155-8714	1	7
5940-00-113-9827	3	99		20	19
5940-00-113-9828	4	115	5910-00-156-5999	15	24
	19	5	6210-00-169-6129	18	11
	19	5	5905-00-170-0228	30	66
	21	35	5340-00-172-8382	19	25
5910-00-114-0082	31	38	5325-00-174-5317	30	50
5910-00-114-0510	16	2	5310-00-177-1301	30	11
	31	35		32	24
	42	3		35	9
5905-00-115-3560	31	19		36	12
5905-00-116-8555	31	23		37	10
5905-00-116-8566	11	14		40	88
5905-00-119-3504	31	18	5905-00-180-8301	6	36
5330-00-119-7501	4	46		12	2
5910-00-124-0659	15	28	5325-00-185-0012	17	7
	26	13	5961-00-189-7185	26	14
	31	31	5310-00-194-3647	30	2
	41	6		32	27
	42	5		33	16
5905-00-126-6678	7	2		34	10
5905-00-131-1255	8	30		36	9
5905-00-133-0440	11	6	5905-00-197-0221	5	62
5961-00-136-4161	26	23	5940-00-204-8966	4	117
5961-00-136-4162	26	20		30	9
5310-00-137-3134	21	27		32	8
5905-00-137-4815	26	39		33	13
5905-00-138-7396	26	27		34	13

## NATIONAL STOCK NUMBER INDEX

STOCK NUMBER	FIG.	ITEM	STOCK NUMBER	FIG.	ITEM
5365-00-205-6552	3	120	5995-00-271-9444	39	2
	9	35	5325-00-276-6089	35	5
	13	16	5920-00-280-8344	40	35
	17	64	5305-00-281-3118	3	118
5310-00-208-3786	27	7		9	10
	27	7	5940-00-283-5280	19	23
5905-00-208-4348	30	63	5961-00-285-2222	15	12
5310-00-209-1366	7	13	5325-00-286-6047	19	40
5920-00-221-8371	11	18	5325-00-291-9366	37	8
5905-00-223-2741	31	1		40	23
7530-00-223-7966	1	5	5905-00-306-0647	26	28
5310-00-224-0740	30	58	5905-00-325-4348	32	23
5310-00-224-0746	30	16	5930-00-325-5377	30	31
	32	26	5962-00-331-9837	24	25
	33	25	5930-00-332-0790	33	3
	34	16	5962-00-361-8732	15	93
	36	16		16	19
	40	4		41	15
5310-00-224-0747	30	7	5905-00-369-6932	31	26
	34	24	5905-00-401-7424	12	3
	37	16	5961-00-402-1606	26	78
	40	37	5935-00-402-3831	15	33
5310-00-224-0748	30	60		44	3
5305-00-224-0783	30	3	5961-00-404-9136	26	16
	32	11	5905-00-407-0082	11	1
	33	23	5930-00-407-0257	17	21
5305-00-225-6400	4	82	5310-00-409-1763	30	19
	27	28		32	2
5930-00-225-7111	30	10		33	2
5330-00-225-9054	18	10		34	2
5999-00-226-1755	24	37		35	2
	26	109		36	2
	31	25		37	2
5961-00-227-9770	26	76		40	19
5961-00-231-3169	16	24	5305-00-410-6732	30	57
5961-00-232-3808	15	104		40	28
5961-00-232-8302	11	3	5935-00-410-9252	4	104
5961-00-241-3456	15	37		20	8
	16	11		30	42
5305-00-242-7275	30	1	5305-00-411-0682	21	47
	40	1	5905-00-412-1121	12	1
5905-00-243-2102	26	35	5930-00-417-3698	37	19
5905-00-244-8512	26	32	5340-00-419-0840	17	51
5320-00-253-2323	8	19	5305-00-419-4596	40	79
5905-00-254-2157	34	23	5905-00-419-5258	38	4
5905-00-262-0792	34	20	5905-00-421-6188	24	16
5905-00-264-5393	30	26	5905-00-430-1188	30	64
5940-00-266-8424	27	53	5905-00-431-5158	31	27
5305-00-267-8954	17	31	5905-00-432-6343	24	14
5995-00-271-9443	39	3	5935-00-432-9227	4	109

## NATIONAL STOCK NUMBER INDEX

STOCK NUMBER	FIG.	ITEM	STOCK NUMBER	FIG.	ITEM
5935-00-432-9227	40	33	5970-00-482-6806	34	12
5340-00-433-3599	30	4	5905-00-484-7888	26	61
	32	10	5999-00-486-5991	4	108
	35	10		40	99
	36	8	5340-00-488-5930	26	111
	37	11	5935-00-489-9999	3	105
	40	87		4	106
5305-00-433-3741	40	75	5305-00-490-4580	35	11
5310-00-437-8550	9	15		36	10
6210-00-438-2234	18	7		37	12
5935-00-442-9487	4	107		40	89
	40	31	5935-00-490-5219	19	34
5935-00-442-9488	15	32		21	19
	44	2		36	13
5905-00-445-1640	34	15	5905-00-491-6386	26	34
5305-00-448-6456	30	37	5930-00-494-4657	17	19
	40	44		18	12
5305-00-448-6547	30	18	5305-00-494-7333	40	81
	32	1	5910-00-495-0042	41	2
	33	1	5905-00-506-6606	30	28
	34	1	5905-00-509-4100	33	24
	35	1	5961-00-521-0255	7	3
	36	1	5920-00-529-0618	1	9
	37	1	5305-00-531-0137	3	122
	40	18	5905-00-534-4500	30	17
5305-00-459-4687	32	13	5905-00-539-1559	30	21
	33	15	5365-00-543-3981	3	60
	34	9		4	60
	36	14		6	6
	40	77		8	1
5905-00-461-8987	38	3	5310-00-543-4652	32	14
5305-00-465-6745	34	11		33	10
5935-00-466-3394	19	33	5310-00-543-5933	2	32
	35	13		4	182
	36	18		5	26
5905-00-468-3020	26	58A	5961-00-547-7713	19	7
5905-00-472-0790	30	24	5965-00-549-0220	18	28
5935-00-478-3379	22	8	5310-00-550-3715	32	28
5961-00-479-1348	12	6		33	31
5935-00-479-6516	3	97	5330-00-551-9574	27	36
5961-00-479-6927	8	24		27	60
5905-00-480-5196	26	43	5905-00-553-8107	25	9
5905-00-481-0870	30	22	3110-00-554-2913	3	42
	36	15	5920-00-556-0144	21	17
5905-00-481-1110	26	58		36	6
5905-00-481-8451	26	42	5962-00-562-9983	31	30
5905-00-481-8452	31	41	5935-00-570-6119	21	9
5905-00-482-0598	30	27		26	82
5905-00-482-0733	26	33		31	13
6210-00-482-6281	18	13	5305-00-576-7266	13	14

## NATIONAL STOCK NUMBER INDEX

STOCK NUMBER	FIG.	ITEM	STOCK NUMBER	FIG.	ITEM
5365-00-580-5317	27	26	5305-00-655-9246	13	8
5355-00-582-3804	30	54	5355-00-667-9826	30	29
	34	8	5320-00-682-1862	26	112
	35	17	5940-00-6822477	40	65
5905-00-583-8680	30	13	5930-00-683-1626	33	14
5310-00-584-3782	40	13	5930-00-683-1628	34	14
5961-00-586-5130	11	16	5930-00-683-1629	34	27
5999-00-593-8469	4	114	5305-00-701-5075	30	68
	40	25	5935-00-702-4199	40	49
5310-00-595-6211	2	26	5305-00-719-5330	3	76
	3	51	5905-00-721-3678	26	57
	4	20	5355-00-7218584	30	44
	5	2	5310-00-722-5998	2	14
	5	36		2	14
	6	11		3	4
	6	49		4	3
	17	3		5	21
	17	3		9	23
	18	17		17	48
	18	17		19	8
	19	4		19	8
	21	6		21	4
	21	6		21	4
	26	92		27	4
	27	25		40	62
	29	65		41	19
5310-00-595-6761	3	14	5310-00-723-9676	4	12
	4	17		11	26
	13	34		15	2
	17	58		20	28
	31	10	5365-00-725-0969	2	48
5365-00-598-1138	3	74		3	53
	4	126		4	80
5365-00-598-1840	3	69		9	27
	4	66		13	11
	6	13		14	18
	9	39	5305-00-725-4191	4	7
	13	28	5305-00-727-8833	4	86
	14	1	5935-00-733-6587	40	46
5940-00-615-6073	19	37	5905-00-758-5009	26	41
5940-00-615-6475	18	27	5920-00-758-7785	1	9
5905-00-617-5091	5	61	5340-00-760-7485	30	52
5310-00-619-1148	1	14	5905-00-761-5758	11	2
	2	17	5935-00-762-0312	40	50
	17	28	5355-00-762-1489	17	20
	40	57	5305-00-763-6009	25	6
5310-00-638-9857	3	7	5305-00-763-6963	21	2
	4	57		27	2
5930-00-655-1582	32	9	6240-00-763-7744	18	8
5305-00-655-9246	2	40		20	2A

## NATIONAL STOCK NUMBER INDEX

STOCK NUMBER	FIG.	ITEM	STOCK NUMBER	FIG.	ITEM
6240-00-763-7744	30	35	5940-00-838-7938	19	20
5305-00-763-7822	15	5	5940-00-842-6483	30	38
5305-00-764-0068	30	69		32	7
5305-00-764-2964	5	45		33	12
	6	20		34	7
	13	31		35	6
	25	4		36	20
5305-00-765-4346	19	36		37	7
5305-00-765-4352	17	45		40	52
5340-00-766-6818	5	32	5961-00-852-9864	34	21
5935-00-768-4232	40	53		41	1
5305-00-770-2533	4	29		42	1
	19	44	5305-00-843-2841	13	5
5305-00-770-2579	17	27	5310-00-845-2359	15	1
	19	43	5961-00-847-5246	24	33
5305-00-770-2580	19	42	5961-00-847-5247	24	34
5310-00-773-7624	3	47	5930-00-850-9169	30	30
	19	46	5961-00-858-8218	26	21
	26	88	5970-00-875-2414	26	97
5310-00-782-1349	3	63	5310-00-880-5975	3	83
	4	139		17	11
	9	17	5310-00-880-5976	27	23
5310-00-782-8369	4	127	5310-00-880-5978	2	8
5340-00-782-8737	19	18		2	8
5305-00-800-7261	27	61		3	36
5365-00-807-5332	3	57		4	35
	4	53		9	5
5940-00-813-0698	18	29		17	15
6210-00-813-6642	30	34		17	15
5310-00-813-6950	15	11		21	21
6210-00-813-8265	30	36		40	10
5310-00-815-0653	13	35	5310-00-883-9384	3	30
5940-00-815-2093	4	98	5935-00-884-2108	28	4
5320-00-816-2542	4	44	5935-00-892-9093	27	31
5330-00-820-2041	5	53	5935-00-892-9776	35	20
5315-00-820-4138	4	144	5340-00-896-1082	3	26
5930-00-824-9433	3	106	5940-00-901-2040	44	7
	4	97	5305-00-902-2138	17	8
	17	57		21	24
5935-00-825-8860	27	68	5975-00-903-2284	17	49A
5940-00-827-2653	27	65		19	29A
	32	29		21	26A
	33	32	5940-00-913-8093	24	9
	34	19		28	3
	35	24	5961-00-925-3777	24	12
	36	26	5310-00-926-1835	17	29
	37	18	5310-00-926-1838	30	23
	40	102		32	4
5365-00-837-3052	4	163		33	5
5940-00-838-7938	19	20		34	4

## NATIONAL STOCK NUMBER INDEX

STOCK NUMBER	FIG.	ITEM	STOCK NUMBER	FIG.	ITEM
5310-00-926-1838	35	4	5310-00-933-8118	27	6
	36	3		27	6
	37	4		29	66
	40	21		40	14
5940-00-926-8121	25	7	5310-00-933-8120	1	15
5310-00-928-2690	3	15		1	15
	4	18		2	18
	5	19		3	28
	5	40		17	35
	6	21		40	56
	14	13	5310-00-933-8121	21	28
	17	59	5310-00-934-9748	3	111
	25	2		5	38
	26	103		9	19
	31	11		11	25
	5310-00-929-6395	2	13		12
2		13		7	40C
3		3		17	40C
4		2		19	24
5		22		19	24
6		15		21	14
9		22		26	95
17		47		27	46
17		47		30	15
19		13		32	30
19		13		33	26
21		3		34	17
26		87		36	17
27		3		40	15
40		63	5310-00-934-9759	3	78
41		20		9	7
5310-00-933-8118		2	27		17
	2	55		21	23
	3	32		30	61
	3	92		40	12
	4	13	5310-00-934-9760	40	55
	5	3	5310-00-934-9761	6	16
	5	37		9	33
	6	4		11	9
	6	47		17	52
	9	18		19	27
	12	8		19	27
	13	29		26	86
	17	2		27	66
	17	2		30	8
	18	18		35	23
	19	3		36	27
	20	27		40	64
	21	17		41	21
	26	91	5310-00-934-9765	3	29

## NATIONAL STOCK NUMBER INDEX

STOCK NUMBER	FIG.	ITEM	STOCK NUMBER	FIG.	ITEM
5310-00-938-2013	14	14	5305-00-988-7606	2	6
	18	19A	5305-00-988-7608	40	59
	25	1	5310-00-989-0640	3	27
	26	102	5905-00-993-5143	7	5
	30	12	5320-00-993-5575	26	100
	31	12	5305-00-995-8989	4	125
	32	15		40	3
	33	9	5910-01-004-2465	15	30
	35	8	5935-01-006-1359	27	51
	36	11	5935-01-006-7794	30	55
	37	9	5305-01-007-1517	4	38
5310-00-939-0849	10	3		14	5
5360-00-941-8361	4	128	5961-01-011-2090	26	80
5999-00-942-9927	11	19	5935-01-011-7669	20	30
5961-00-943-9407	26	22	5340-01-014-0080	26	99
5961-00-950-6577	24	32	5905-01-019-9518	26	53
5961-00-951-8757	5	59	5980-01-023-3309	24	26
	11	24	5920-01-023-4822	21	26
	15	35	5920-01-023-5878	21	16
	24	13		21	16
	31	24	5935-01-024-4201	30	56
	40	103	5962-01-027-6863	28	14
5320-00-952-7864	21	33	5910-01-030-9211	26	7
5930-00-952-9031	20	15	5305-01-031-5100	4	158
5305-00-957-1499	17	17	5320-01-031-6671	8	10
5305-00-957-6636	17	27	5962-01-031-7030	38	2
5961-00-957-6865	6	37	5961-01-034-6542	15	13
	7	4	5905-01-035-5065	5	58
	8	23		6	39
	11	12	5961-01-037-0108	12	5
	12	4	5961-01-037-4712	26	15
	24	8	5961-01-038-6918	5	57
5305-00-958-2918	27	15		8	31
5305-00-958-5451	17	45		11	22
5305-00-958-5457	17	26		24	7
5305-00-958-5460	19	36	5962-01-039-6395	28	13
5305-00-958-5483	3	24	5962-01-041-3214	42	15
	19	11	5910-01-041-6298	31	32
5305-00-959-0379	27	20	5305-01-043-7710	4	122
5305-00-959-0382	40	74		14	22
5305-00-959-2716	3	43	5961-01-045-8882	26	81
5320-00-971-8138	15	114	6105-01-046-1124	3	37
	44	8	5915-01-046-1125	17	39
5310-00-982-4999	4	93	5305-01-046-2023	3	82
	21	34A		4	75
	21	34A	4140-01-046-7523	40	76
5310-00-982-6813	3	61	5961-01-047-1828	6	33
	4	58	5998-01-047-2652	2	4
5940-00-983-6049	30	6	5998-01-047-2653	2	3
5305-00-988-7604	4	145	5998-01-047-2654	2	2

## NATIONAL STOCK NUMBER INDEX

STOCK NUMBER	FIG.	ITEM	STOCK NUMBER	FIG.	ITEM
5815-01-047-2657	2	22	3020-01-082-9377	4	159
5815-01-047-2658	2	15	3020-01-082-9378	3	81
5815-01-047-2659	5	11	5961-01-082-9442	11	7
5815-01-047-2660	3	46	5815-01-083-0597	27	8
5815-01-047-2767	2	20	5930-01-083-0670	22	4
5998-01-047-2831	5	10	5815-01-083-0727	29	62
5998-01-047-2832	6	19	5998-01-083-0731	2	1
5998-01-047-9276	3	22	5961-01-083-4021	7	8
	4	28	5977-01-084-2871	3	39
5905-01-049-3123	15	79	5935-01-084-6479	42	18
5962-01-050-0916	42	17	5915-01-084-6573	27	70
5962-01-052-9490	15	101	5905-01-085-1164	24	19
5961-01-053-2794	15	14		28	6
5905-01-053-5786	15	68	5905-01-085-1165	26	52
5999-01-054-6449	15	110	5961-01-085-1701	7	10
5905-01-055-3703	26	25	5999-01-086-6659	15	113
5905-01-055-6273	15	83		24	38
5905-01-055-7698	15	38		26	101
5961-01-055-8295	24	30	5815-01-086-9540	8	11
5905-01-056-5091	15	83	5815-01-086-9541	8	12
	42	12	5945-01-086-9542	8	3
5935-01-057-8205	20	32	5360-01-087-0040	3	65
5962-01-058-1539	28	12		4	59
5905-01-058-7616	41	9	5360-01-087-0082	9	34
5905-01-058-9652	15	83	5360-01-087-0083	13	32
5962-01-062-8081	42	14	5360-01-087-0084	9	28
5980-01-063-4659	30	33	5360-01-087-0085	17	61
5905-01-066-6251	15	47	5815-01-087-0220	3	116
5961-01-067-1218	15	102		4	174
5961-01-068-9525	15	15	5945-01-087-0837	8	2
	16	1	2510-01-087-0838	3	117
5962-01-069-3045	31	33	2510-01-087-0839	3	119
	41	14	5815-01-087-0840	3	73
	42	16	5365-01-087-0841	3	41
5815-01-070-3802	1	10	3020-01-087-0842	3	89
5815-01-071-5080	1	12		4	79
5935-01-074-8671	20	5	5930-01-087-0881	29	3
	35	14	5930-01-087-0882	29	4
5905-01-075-6998	44	5	5930-01-087-0883	29	5
5935-01-077-7182	27	63	5930-01-087-0884	29	6
5310-01-078-9699	27	40	5930-01-087-0885	29	7
5935-01-079-2508	20	14	5930-01-087-0886	29	8
	27	54	5930-01-087-0887	29	9
	37	14	5930-01-087-0891	29	28
5905-01-079-8831	34	22	5930-01-087-0892	29	30
5961-01-081-4205	4	9	5930-01-087-0893	29	32
	26	24	5930-01-087-0894	29	35
	40	69	5930-01-087-0895	29	38
5930-01-082-9362	22	2	5930-01-087-0896	29	42
3020-01-082-9377	3	123	5930-01-087-0897	29	46



## NATIONAL STOCK NUMBER INDEX

STOCK NUMBER	FIG.	ITEM	STOCK NUMBER	FIG.	ITEM
5930-01-087-0898	29	48	5930-01-087-3470	29	14
5930-01-087-0899	29	50	5930-01-087-3479	29	36
5930-01-087-0900	29	51	5930-01-087-3480	29	40
5360-01-087-0935	6	26	5930-01-087-3481	29	41
3040-01-087-1828	3	55	5930-01-087-3482	29	45
5815-01-087-2130	1	2	5950-01-087-3546	16	10
5815-01-087-2131	6	10		19	26
5815-01-087-2132	6	25		19	26
5945-01-087-2133	6	1	5950-01-087-3790	19	12
5815-01-087-2134	9	43		26	19
5815-01-087-2135	9	2	5950-01-087-3793	19	35
5815-01-087-2136	3	115	5930-01-087-3968	29	1
5815-01-087-2137	3	110	5930-01-087-3969	29	15
3040-01-087-2138	3	114	5930-01-087-3970	29	16
5315-01-087-2139	3	44	5930-01-087-3971	29	17
5815-01-087-2140	3	87	5930-01-087-3972	29	18
5815-01-087-2141	18	16	5930-01-087-3973	29	19
5930-01-087-2243	29	10	5930-01-087-3974	29	20
5930-01-087-2244	29	11	5930-01-087-3975	29	21
5930-01-087-2245	29	12	5930-01-087-3976	29	22
5930-01-087-2246	29	13	5930-01-087-3977	29	23
5930-01-087-2255	29	29	5930-01-087-3978	29	24
5930-01-087-2256	29	31	5930-01-087-3979	29	25
5930-01-087-2257	29	33	5930-01-087-3980	29	26
5930-01-087-2258	29	37	5930-01-087-3981	29	27
5930-01-087-2259	29	39	5930-01-087-3982	29	61
5930-01-087-2260	29	43	5962-01-087-3991	7	1
5930-01-087-2261	29	44	5310-01-087-4515	3	52
5930-01-087-2262	29	47	5310-01-087-4516	3	59
5930-01-087-2263	29	49		4	55
5930-01-087-2264	29	52	5310-01-087-4518	9	3
5930-01-087-2265	29	53	5360-01-087-5175	9	41
5930-01-087-2266	29	54	5905-01-087-5711	26	75
5930-01-087-2267	29	55	5910-01-087-5738	17	5
5930-01-087-2268	29	56		33	29
5930-01-087-2269	29	57		36	23
5930-01-087-2270	29	58	5910-01-087-5739	26	1
5930-01-087-2271	29	59	5910-01-087-5740	26	3
5930-01-087-2272	29	60	5910-01-087-5741	3	25
5305-01-087-2601	2	10		26	10
5935-01-087-2646	27	50	5961-01-087-5892	23	2
	33	19	5961-01-087-5893	24	31
5950-01-087-3268	26	65	5962-01-087-5960	26	74
5950-01-087-3269	26	66	5962-01-087-5961	26	70
5815-01-087-3466	6	30	5935-01-087-6402	3	98
5815-01-087-3467	3	107		4	110
	4	175	3120-01-087-6582	4	61
3020-01-087-3468	3	58		6	7
	4	56	5950-01-087-6583	6	2
5998-01-087-3469	3	45	5815-01-087-6584	9	1

## NATIONAL STOCK NUMBER INDEX

STOCK NUMBER	FIG.	ITEM	STOCK NUMBER	FIG.	ITEM
5815-01-087-6585	9	12	5930-01-090-1602	28	8
3020-01-087-6586	9	13	5935-01-090-5366	45	3
5815-01-087-6587	9	9	5815-01-090-5367	45	7
5815-01-087-6588	29	64	5815-01-090-5368	45	9
5961-01-087-6710	8	33	5815-01-090-5369	45	11
5962-01-087-6725	26	71	5815-01-090-9417	45	13
5998-01-087-6749	6	28	5310-01-091-1248	21	29
6645-01-087-7345	5	54	5910-01-091-4557	15	25
3040-01-087-7664	3	121	5815-01-092-2013	45	12
5360-01-087-7848	8	8	5815-01-092-2014	45	10
5935-01-087-8419	8	28	5815-01-092-2015	45	8
5935-01-087-8420	20	22	5935-01-092-9456	27	57
5935-01-087-8421	20	24	5310-01-093-2481	3	8
5935-01-087-8422	26	17	5930-01-093-2853	21	25
5930-01-087-8458	20	2		36	29
5961-01-087-8479	23	1	5945-01-094-7518	24	10
	27	67	5950-01-094-9983	4	186
3040-01-087-8688	9	38		17	10
5815-01-087-8489	2	58		21	20
	4	154	5915-01-095-2258	22	11
7510-01-087-8490	1	4	5915-01-095-2259	21	38
	3	17	5962-01-095-4263	15	91
5815-01-087-8491	8	6		26	68
5962-01-087-8519	26	73	5962-01-095-8573	26	69
5962-01-087-8535	24	28	3020-01-096-3223	3	85
5935-01-087-9389	20	23	5995-01-096-8724	45	6
5962-01-087-9498	28	10	5935-01-097-5450	41	16
5360-01-087-9813	9	30		42	19
5815-01-088-2541	18	33	5962-01-100-7994	28	15
5360-01-088-4315	3	77	5935-01-105-3500	40	22
3110-01-088-6153	9	16	5935-01-105-4934	40	91
3110-01-088-6154	13	20	5305-01-105-7204	4	141
5950-01-088-6588	24	11	5905-01-106-3821	31	20
5305-01-088-6826	2	21	5962-01-106-7727	28	11
5360-01-088-7106	3	75	5962-01-107-5395	24	27
	4	71	5905-01-107-7000	30	62
3020-01-088-7654	3	49	5935-01-108-1815	35	19
5360-01-088-7762	13	27	5962-01-108-1966	26	72
3020-01-088-7781	13	3	5910-01-108-9394	5	28
3020-01-089-1016	3	64		30	53
5962-01-089-1814	28	16	5930-01-110-3834	29	2
5360-01-089-4006	3	70	5930-01-110-3835	29	34
5360-01-089-6449	3	72	5915-01-111-0704	19	1
3020-01-090-1163	3	96		19	1
5120-01-090-1248	45	2		22	9
5120-01-090-1249	45	4	5920-01-112-0296	36	19
5210-01-090-1250	45	5	5935-01-115-0215	35	21
5120-01-090-1251	45	1	3110-01-118-5755	4	148
5995-01-090-1423	39	1	3020-01-119-0761	9	36
5995-01-090-1424	39	4	5962-01-119-8524	15	89

## NATIONAL STOCK NUMBER INDEX

STOCK NUMBER	FIG.	ITEM	STOCK NUMBER	FIG.	ITEM
5340-01-120-7279	40	82	5905-01-148-8413	8	27
5935-01-121-1143	41	17		31	5
5365-01-121-8093	14	4	5305-01-148-9769	4	43
5920-01-126-9961	36	7	5905-01-149-1141	15	39
5999-01-130-9651	30	41	5905-01-149-5102	11	5
5998-01-130-9652	34	18	5905-01-149-5107	31	2
5995-01-131-9661	39	5		40	104
5905-01-132-1518	42	9	5905-01-150-5459	24	22
5905-01-132-1519	15	45	5315-01-151-1107	9	42
5905-01-132-4345	16	18	5905-01-151-1186	28	7
5995-01-133-4011	39	6	5905-01-151-1187	15	64
5905-01-137-0109	15	65	5905-01-151-1189	15	80
	25	5	5910-01-152-6039	19	22
5905-01-137-0111	26	54	5905-01-152-7986	15	72
5905-01-137-6153	15	76	5905-01-153-7443	26	30
5905-01-138-6266	15	83	5905-01-155-0984	15	69
5905-01-138-7889	16	16	5935-01-155-1235	4	113
5905-01-139-0810	15	54		40	41
5905-01-139-0811	15	83	5340-01-155-1929	40	9
5905-01-139-5314	15	57	5995-01-156-0385	5	17
	24	15	5962-01-156-7241	15	92
	26	36		24	29
	28	5	5905-01-157-9531	15	81
	41	12	5905-01-158-4782	42	10
	42	13	5905-01-158-9001	15	83
6105-01-140-7656	3	80	5905-01-158-9002	15	83
	4	36	5905-01-159-3233	41	8
5935-01-141-4753	7	11	5905-01-159-7537	26	50
5998-01-141-8678	22	4A	5905-01-160-0032	24	20
5905-01-142-2888	15	63	5905-01-160-8765	15	83
5915-01-142-7832	22	10	5961-01-160-8919	15	103
5930-01-142-8724	34	28	5930-01-160-8920	40	47
5930-01-142-9589	30	46	5905-01-161-3228	31	28
5905-01-143-4723	26	38	5905-01-162-0731	15	60
3010-01-143-6830	8	13		26	49
5905-01-143-8369	15	52	5905-01-162-0732	24	18
5360-01-144-1790	2	42	5905-01-163-2405	44	6
	2	51	5935-01-164-5189	21	46
5905-01-144-3838	15	42	5905-01-165-5223	16	14
	15	83	5905-01-165-8592	15	66
	44	4		26	63
5961-01-145-4066	31	39	5905-01-165-9845	26	51
5355-01-145-4632	1	1	5905-01-167-6967	15	58
5930-01-146-1935	28	9	5935-01-168-5938	45	3B
5905-01-146-4350	15	59	5905-01-169-0036	26	47
5905-01-146-6671	15	80	5998-01-169-8014	3	100
5905-01-147-2331	15	77		4	112
5905-01-147-2332	15	53	5815-01-169-8034	18	4
	26	48	5905-01-170-0137	43	2
6645-01-147-9265	5	52	5365-01-170-8605	3	113

## NATIONAL STOCK NUMBER INDEX

STOCK NUMBER	FIG.	ITEM	STOCK NUMBER	FIG.	ITEM
5365-01-170-8605	4	170	5905-01-186-4891	16	15
5905-01-170-8905	31	7	5905-01-186-4904	15	51
5905-01-170-9070	15	73	5905-01-186-6847	26	40
5930-01-171-5731	35	26	5905-01-186-6859	15	62
5999-01-171-8518	3	39A		26	59
5910-01-171-8693	15	16	5905-01-187-7462	15	43
	15	26	5905-01-187-8483	41	11
	16	5	5905-01-187-8487	15	48
	41	4	5905-01-188-6101	26	62
	42	2	5905-01-188-6467	31	6
	44	1	5905-01-190-1149	15	55
5360-01-172-3723	2	39		15	83
	2	52	5905-01-190-6292	15	83
5305-01-173-3514	6	48	5905-01-192-4744	26	37
5340-01-173-3892	2	61	5935-01-193-5597	21	40
5961-01-174-0094	26	77		36	25
5905-01-174-3377	24	21	5905-01-196-0656	22	3
5905-01-174-8477	15	46	5310-01-197-2237	20	29
5905-01-175-0184	15	70	5935-01-198-5902	40	85
5962-01-176-0384	41	13	5980-01-198-7034	40	51
5905-01-176-3871	15	67	5905-01-199-2530	26	55
5905-01-176-4820	15	56	5910-01-199-5561	25	8
5905-01-176-5451	15	41	5999-01-199-7464	8	25
	42	11	5905-01-200-1077	15	83
5905-01-176-7333	15	50	5815-01-209-0420	1	6
	26	45	5815-01-211-4176	1	12
5905-01-177-1246	26	60	5815-01-211-4177	1	12
5905-01-177-1909	15	82	5905-01-211-6338	15	83
5905-01-177-2017	15	78	5325-01-212-0221	20	31
5905-01-177-5178	15	49	5935-01-213-1883	41	7
5815-01-177-6016	17	22		42	8
5815-01-177-7400	2	30	5910-01-214-1044	15	20
5905-01-177-9464	31	8	5962-01-219-0993	15	95
5905-01-178-2238	15	83	5930-01-220-7210	22	15
5905-01-178-4012	26	26	5962-01-220-9322	15	90
5905-01-178-6755	15	61	5970-01-223-1416	15	109
5905-01-178-7968	15	83		16	26
5935-01-179-3497	27	32	5935-01-224-7067	35	12
5905-01-180-0553	15	83		37	13
5905-01-180-8916	15	74	5935-01-225-8981	3	103
5905-01-181-2345	15	83		35	15
5935-01-181-6612	21	42	5930-01-226-0437	22	14
	36	28	5930-01-226-0459	22	1
5905-01-184-5318	15	40	5930-01-226-0463	20	1
5905-01-184-7962	26	29	5998-01-227-0567	27	35
5905-01-185-0060	15	83	5905-01-227-4589	31	21
5905-01-185-0061	15	83	5905-01-227-8468	15	71
5905-01-185-0065	41	10	5905-01-227-8885	15	83
5905-01-185-5021	14	44	5910-01-228-8522	40	60
5905-01-185-5594	15	75	5962-01-231-5679	15	94

## NATIONAL STOCK NUMBER INDEX

STOCK NUMBER	FIG.	ITEM	STOCK NUMBER	FIG.	ITEM
5940-01-232-8636	40	101	5935-01-264-1844	40	38
5815-01-233-0365	45	17	5935-01-264-2851	16	8
5930-01-233-1151	20	3		43	1
5905-01-239-4393	15	100	5961-01-264-2925	15	105
5905-01-240-9120	20	16	5910-01-264-3216	15	31
5935-01-241-5458	40	40	5910-01-264-3221	2	35
5325-01-242-7083	32	16	6105-01-264-4038	40	7
	33	8	5950-01-264-4380	19	12
5815-01-242-8180	45	16	5950-01-264-4381	19	49
5815-01-242-8181	45	15	5935-01-264-8908	40	24
5962-01-243-7003	15	88	5935-01-265-0321	16	9
5935-01-246-0491	15	34	5999-01-265-0346	16	25
5815-01-247-5727	2	15	5815-01-265-5580	4	138
5915-01-247-5728	17	39	5815-01-265-5581	4	168
5999-01-247-5737	2	4	5815-01-266-1646	4	5
5999-01-247-5738	2	3	5815-01-266-1647	4	120
5999-01-247-5739	2	2		40	6
5999-01-247-5740	2	1	5970-01-266-3615	15	111
5999-01-247-5741	4	88	5970-01-266-3616	40	61
	40	93	5970-01-266-3618	15	6
5985-01.-247-7345	1	10	5970-01-266-5811	4	11
5815-01-247-7346	2	22		40	66
5815-01-252-5413	1	13	5340-01-267-3032	4	146
5999-01-252-5449	4	42	5365-01-267-4205	4	142
	40	95	5360-01-267-4222	14	24
6625-01-252-8070	45	14	5330-01-267-6360	4	8
5935-01-253-2436	4	101		40	68
7510-01-256-0035	1	3	5360-01-268-0310	14	9
5935-01-262-1000	4	103	5360-01-268-1494	4	133
5905-01-262-4597	16	17	5365-01-268-5611	2	45
3020-01-263-3121	7	39	5340-01-268-5658	17	40B
3030-01-263-3957	4	25	5815-01-269-0793	4	147
3020-01-263-4089	4	162	5815-01-269-0959	4	160
3020-01-263-4090	4	143	5815-01-269-0961	15	8
3020-01-263-4091	4	157	5815-01-269-1023	4	4
5905-01-263-6136	15	98	5815-01-269-3662	4	149
5950-01-263-8620	15	86	5935-01-269-5525	20	23
5961-01-263-8683	16	13	5935-01-269-5526	20	22
5930-01-263-8690	4	151	5935-01-269-5527	20	24
5961-01-263-8708	4	10	5815-01-269-5578	4	48
5930-01-263-9600	21	25	5305-01-269-6264	4	134
5930-01-263-9601	14	11	5305-01-269-7536	4	124
5950-01-263-9603	21	48	5360-01-270-3925	14	7
5910-01-263-9860	4	178	5977-01-271-1585	1	2
	40	71	5910-01-272-0055	15	23
5905-01-264-1775	15	84	3120-01-273-1695	4	132
5905-01-264-1780	15	96	5930-01-275-2054	17	18
5905-01-264-1781	15	97	5915-01-278-7064	21	42
5905-01-264-1782	16	20	5905-01-278-7112	15	99
5905-01-264-1783	16	21	5999-01-287-8205	10	1

## NATIONAL STOCK NUMBER INDEX

STOCK NUMBER	FIG.	ITEM	STOCK NUMBER	FIG.	ITEM
5980-01-287-8206	4	111			
5905-01-303-4782	15	85			
5930-01-303-6072	27	58			
5999-01-304-5717	27	41			
5999-01-304-6760	27	44			
5340-01-305-0502	27	33			
5935-01-305-2848	27	27			
5305-01-306-5975	27	38			
5999-01-307-0875	27	51A			
5815-01-315-9858	4	68			
5815-01-315-9859	4	69			
5310-01-317-1328	4	51			
5315-01-317-2700	4	78			
5340-01-318-9176	4	63			
5340-01-318-9177	4	92			
5315-01-319-2195	4	155			
3020-01-319-2832	4	37			
5340-01-319-4915	4	152			
5330-01-319-5209	18	15			
5340-01-319-5303	21	12			
5970-01-319-8092	40	72			
5999-01-320-3548	21	45			
5365-01-320-8176	4	76			
6210-01-320-9079	18	34			
6210-01-320-9080	18	34			
6210-01-320-9081	18	23			
9340-01-321-5492	18	32			
9905-01-324-3690	18	6			

SECTION IV TM11-5815-602-24P  
 CROSS-REFERENCE INDEXES

PART NUMBER INDEX				
CAGEC	PART NUMBER	STOCK NUMBER	FIG.	ITEM
88044	AN960C4L	5310-00-584-3782	40	13
88044	AN960C6L	5310-00-638-9857	3	7
			4	57
88044	AN960XC4L	5310-00-020-3115	40	2
80063	A3012585-1	5962-01-231-5679	15	94
80063	A3041382		15	112
80063	A3041384	5910-01-263-9860	4	178
			40	71
80063	A3041389-1		20	18
80063	A3041389-2		20	20
80063	A3041390	6210-01-320-9080	18	34
80063	A3041391	6210-01-320-9081	18	23
80063	A3041393		4	119
80063	A3041401		4	74
80063	A3041410		4	50
80063	A3041411		4	161
80063	A3041416	3020-01-263-4089	4	162
80063	A3041422	5999-01-247-5737	2	4
80063	A3041426	5999-01-247-5738	2	3
80063	A3041430	5999-01-247-5740	2	1
80063	A3041438	5999-01-247-5741	4	88
			40	93
80063	A3041446		20	11
80063	A3041448	5980-01-287-8206	4	111
80063	A3041450		4	81
80063	A3041451		14	15
80063	A3041454		14	23
80063	A3041458		14	8
80063	A3041459		14	16
80063	A3041460		14	2
80063	A3041461		14	17
80063	A3041463		14	6
80063	A3041465		14	19
80063	A3041470		4	24
80063	A3041471		4	150
			40	5
80063	A3041473	5340-01-267-3032	4	146
80063	A3041480	5815-01-265-5580	4	138
80063	A3041483		4	62
80063	A3041486	3020-01-263-4090	4	143
80063	A3041490	5365-01-267-4205	4	142
80063	A3041491		4	121
80063	A3041492	5930-01-263-8690	4	151
80063	A3041494	5815-01-269-3662	4	149
80063	A3041497	5360-01-267-4222	14	24
80063	A3041498	5360-01-270-3925	14	7
80063	A3041501		4	54
80063	A3041503		4	89
80063	A3041505	5360-01-268-0310	14	9
80063	A3041506	3020-01-263-3121	4	39
80063	A3041510		4	70

SECTION IV TM11-5815-602-24P  
 CROSS-REFERENCE INDEXES

CAGEC	PART NUMBER INDEX		FIG.	ITEM
	PART NUMBER	STOCK NUMBER		
80063	A3041511		4	184
80063	A3041514		4	183
80063	A3041515		4	185
80063	A3041519		4	177
80063	A3041520	5815-01-211-4177	1	12
80063	A3041527		4	6
80063	A3041530		4	49
80063	A3041531	3020-01-263-4091	4	157
80063	A3041533		4	16
80063	A3041535	3030-01-263-3957	4	25
80063	A3041540		2	5
80063	A3041541		17	22
80063	A3041547		4	15
80063	A3041550	5815-01-247-5727	2	15
80063	A3041560	5815-01-315-9859	4	69
80063	A3041561		4	173
80063	A3041563		4	171
80063	A3041565		4	172
80063	A3041570	5815-01-315-9858	4	68
80063	A3041571		4	165
80063	A3041572		4	164
80063	A3041573		4	166
80063	A3041574	5815-01-265-5581	4	168
80063	A3041575		4	167
80063	A3041577		2	43
80063	A3041580	5815-01-266-1646	4	5
80063	A3041590	7510-01-256-0035	1	3
80063	A3041596	5815-01-269-1023	4	4
80063	A3041605		4	118
80063	A3041608	5999-01-252-5449	4	42
			40	95
80063	A3041610		1	11
80063	A3041620	5815-01-211-4176	1	12
80063	A3041621		17	40E
80063	A3041624		17	33
80063	A3041627		17	33
80063	A3041628		17	40E
80063	A3041640		2	5
80063	A3041651	5310-01-317-1328	4	51
80063	A3041652	5365-01-320-8176	4	76
80063	A3041653		4	31
80063	A3041654		4	156
80063	A3041658	5910-01-264-3221	2	35
80063	A3041662		4	180
80063	A3041663		2	33
			4	179
		5970-01-319-8092	40	72
80063	A3041678		18	4
80063	A3041680	5815-01-247-7346	2	22
80063	A3041685		17	50
80063	A3041686		15	3



SECTION IV TM11-5815-602-24P  
 CROSS-REFERENCE INDEXES

CAGEC	PART NUMBER INDEX		FIG.	ITEM
	PART NUMBER	STOCK NUMBER		
80063	A3041690	5915-01-247-5728	17	39
80063	A3041692		15	4
80063	A3041695		4	45
80063	A3041696	5999-01-265-0346	16	25
80063	A3041697	5815-01-269-0961	15	8
80063	A3041703	5970-01-266-3615	15	111
80063	A3041705		15	10
80063	A3041717		4	94
80063	A3041718		4	96
80063	A3041720		4	87
80063	A3041723	5340-01-318-9177	4	92
80063	A3041725		4	90
80063	A3041728	6105-01-264-4038	40	7
80063	A3041742	5930-01-263-9600	21	25
80063	A3041745	5977-01-271-1585	1	2
80063	A3041748		1	1
80063	A3041751		19	10
80063	A3041759	5815-01-269-0793	4	147
80063	A3041760-1	5935-01-265-0321	16	9
80063	A3041760-2	5935-01-264-2851	16	8
			43	1
80063	A3041761-1	5935-01-241-5458	40	40
80063	A3041769	5935-01-264-8908	40	24
80063	A3041772	5950-01-263-9603	21	48
80063	A3041773	5950-01-264-4381	19	49
80063	A3041774	5950-01-264-4380	19	12
80063	A3041775		15	9
80063	A3041778	5961-01-263-8683	16	13
80063	A3041782		21	49
80063	A3041784	5815-01-269-0959	4	160
80063	A3041792		2	37
80063	A3041794	5815-01-266-1647	4	120
			40	6
80063	A3041798		2	34
80063	A3041811		4	135
80063	A3041813		4	129
80063	A3041814		4	130
80063	A3041815	5305-01-269-6264	4	134
80063	A3041816		4	140
80063	A3041817-1		18	20A
80063	A3041817-2		18	16A
80063	A3041818		18	1
80063	A3041860	5815-01-242-8180	45	16
80063	A3042001	6625-01-252-8070	45	14
80063	A3042004		40	94
80063	A3042007		40	90
80063	A3042010		40	83
80063	A3042014		40	54
80063	A3042015		40	34
80063	A3042018-1		40	73
80063	A3042019		40	80

SECTION IV TM11-5815-602-24P  
 CROSS-REFERENCE INDEXES

CAGEC	PART NUMBER INDEX		FIG.	ITEM
	PART NUMBER	STOCK NUMBER		
80063	A3042024		40	96
80063	A3042025		40	20
80063	A3042027		40	29
80063	A3042031		40	42
80063	A3042032		40	43
80063	A3042033		40	45
80063	A3042034		40	26
80063	A3042036		40	107
80063	A3042039		40	92
80063	A3042045	5970-01-266-3616	40	61
80063	A3042132		27	21
80063	A3042133	5330-01-267-6360	4	8
			40	68
80063	A3042138	5999-01-304-6760	27	44
80063	A3042159		27	39
80063	A3042160	5815-01-209-0420	1	6
80063	A3042164		27	45
80063	A3042165		27	34
80063	A3042166		27	37
80063	A3042167		27	42
80063	A3042169		27	43
80063	A3042180	5935-01-305-2848	27	27
80063	A3042188		27	71
80063	A3042199-2		27	69
80063	A3042199-3		27	49
80063	A3042199-4		27	56
80063	A3042199-5		27	62
80063	A3042199-6		20	10
80063	A3042199-7		4	99
80063	A3042202	5998-01-227-0567	27	35
80063	A3042207		27	30
80063	A3042210		27	29
80063	A3042211		27	59
80063	A3042224	5930-01-303-6072	27	58
80063	A3042225		27	55
80063	A3042227		27	48
80063	A3042232		4	84
80063	A3042234		4	85
80063	A3042236		19	41
80063	A3042237	3120-01-273-1695	4	132
80063	A3042238	5360-01-268-1494	4	133
80063	A3042239	5970-01-266-3618	15	6
80063	A3042242	5999-01-247-5739	2	2
80063	A3042244	5910-01-264-3216	15	31
80063	A3042248		18	35
80063	A3042249		18	16B
80063	A3042250	5815-01-269-5578	4	48
80063	A3042266	5340-01-268-5658	17	40B
80063	A3042281	5315-01-317-2700	4	78
80063	A3042286		19	45
80063	A3042289	5340-01-318-9176	4	63

SECTION IV TM11-5815-602-24P  
 CROSS-REFERENCE INDEXES

CAGEC	PART NUMBER INDEX PART NUMBER	STOCK NUMBER	FIG.	ITEM
80063	A3042292		18	37
80063	A3042296		21	1
80063	A3042297		17	40
80063	A3042298	5970-01-266-5811	4	11
			40	66
80063	A3042299	5961-01-263-8708	4	10
80063	A3042300	5815-01-252-5413	1	13
80063	A3042307	5305-01-269-7536	4	124
80063	A3042308		4	123
80063	A3042311		18	36
80063	A3042312		2	41
80063	A30G2313		4	153
80063	A3042316-1		40	32
80063	A3042316-2		40	39
80063	A3042316-3		40	17
80063	A3042317	5935-01-264-1844	40	38
80063	B4022446		18	1
80063	B4022447		18	21B
80063	B4022448		18	16D
80063	B4022449-1		18	20A
80063	B4022449-2		18	16A
80063	B4022450		18	16B
80063	B4022451		18	2A
80063	B4022466		18	16C
81349	CCR06CG102GS	5910-01-214-1044	15	20
54590	CD4066BF/3	5962-01-219-0993	15	95
81349	CFR06ANC333JP	5910-01-199-5561	25	8
81349	CMR06F472G0DR	5910-01-030-9211	26	7
81349	CMR06F472GPDR	5910-01-041-6298	31	32
81349	FHN20G	5920-00-556-0144	21	17
			36	6
			40	8
81349	FM04125V 5A	5920-00-221-8371	11	18
81349	FM09A250V1-1/2/A	5920-01-126-9961	36	7
81349	FM09A250V2A	5920-01-112-0296	36	19
81349	F02A250V1/2A	5920-00-280-8344	40	35
81349	F020A250V1-1/2A	5920-00-050-4953	40	36
81349	F03B125V-6-1/4A	5920-00-529-0618	1	9
81349	F03B125V10A	5920-00-758-7785	1	9
81349	F03B250V-2A	5920-01-023-5878	21	16
			21	16
81349	F03B250V1 1/2A	5920-01-023-4822	21	26
80058	J-4111/UGC-74AV3		45	15
80058	J-4111A/UGC-74(V )3	5815-01-242-8181	45	15
80058	J-4464/UGC-74C(V )3	5815-01-233-0365	45	17
81349	JANTX1N5806	5961-01-037-4712	26	15
81349	JANTX2N3868	5961-00-858-8218	26	21
81349	JANTX2N6350	5961-01-047-1828	6	33
81349	JAN1N3611	5961-00-957-6865	6	37

SECTION IV TM11-5815-602-24P  
 CROSS-REFERENCE INDEXES

CAGEC	PART NUMBER INDEX		FIG.	ITEM
	PART NUMBER	STOCK NUMBER		
81349	JAN1N3611	5961-00-957-6865	7	4
			8	23
			11	12
			12	4
			24	8
81349	JAN1N3822A	5961-00-057-0355	15	108
81349	JAN1N3826A	5961-00-950-6577	24	32
81349	JAN1N4101	5961-00-402-1606	26	78
81349	JAN1N4103	5961-00-024-0608	26	79
81349	JAN1N4148-1	5961-01-038-6918	5	57
			8	31
			11	22
			24	7
			5961-00-842-9864	41
81349	JAN1N4148A	5961-01-034-6542	15	13
81349	JAN1N4464	5961-00-232-3808	15	104
81349	JAN1N4468	5961-00-147-4263	15	107
			16	22
81349	JAN1N4471	5961-00-231-3169	16	24
81349	JAN1N4478	5961-00-479-1348	12	6
81349	JAN1N4479	5961-00-5210255	7	3
81349	JAN1N4481	5961-01-160-8919	15	103
81349	JAN1N4562B	5961-01-045-8882	26	81
81349	JAN1N4625	5961-01-011-2090	26	80
81349	JAN1N4964	5961-00-054-4150	15	106
81349	JAN1N4965	5961-00-227-9770	26	76
81349	JAN1N4976	5961-00-154-3988	16	23
			40	98
81349	JAN1N5186	5961-00-189-7185	26	14
81349	JAN1N5188	5961-00-285-2222	15	12
81349	JAN1N5525B	5961-01-055-8295	24	30
81349	JAN1N5615	5961-00-404-9136	26	16
81349	JAN1N5804	5961-01-068-9525	15	15
			16	1
81349	JAN1N5809	5961-01-053-2794	15	14
81349	JAN1N5968	5961-01-264-2925	15	105
81349	JAN1N6044A	5961-01-087-8479	23	1
			27	67
81349	JAN1N6067A	5961-01-067-1218	15	102
			19	21
81349	JAN1N6068A	5961-01-087-5892	23	2
81349	JAN1N645	5961-00-087-6047	18	31
81349	JAN1N746A	5961-00-847-5246	24	33
81349	JAN1N748A	5961-00-847-5247	24	34
81349	JAN1N749A-1	5961-01-174-0094	26	77
81349	JAN1N821-1	5961-01-145-4066	31	39
81349	JAN1N914	5961-00-842-9864	34	21
81349	JAN2N2222A	5961-00-951-8757	5	59
			11	24
			15	35

SECTION IV TM11-5815-602-24P  
 CROSS-REFERENCE INDEXES

CAGEC	PART NUMBER INDEX PART NUMBER	STOCK NUMBER	FIG.	ITEM
81349	JAN2N2222A	5961-00-951-8757	24	13
			31	24
			40	103
81349	JAN2N2907A	5961-00-925-3777	24	12
81349	JAN2N3019	5961-00-241-3456	15	37
			16	11
81349	JAN2N3250A	5961-00-943-9407	26	22
81349	JAN2N3253	5961-00-136-4161	26	23
81349	JAN2N3439L	5961-00-022-5670	11	21
81349	JAN2N3486A	5961-00-479-6927	8	24
81349	JAN2N3636	5961-00-586-5130	11	16
81349	JAN2N3741	5961-00-232-8302	11	3
81349	JAN2N3792	5961-00-136-4162	26	20
81349	JAN2N6058	5961-01-081-4205	4	9
			26	24
			40	69
81349	JAN2N6352	5961-01-037-0108	12	5
81349	JAN4N24	5980-01-023-3309	24	26
81349	JM38510/31303BCA	5962-01-050-0916	42	17
81349	JTXM19500/51902	5980-01-198-7034	40	51
19070	LA23ACJ-16	6105-01-140-7656	3	80
			4	36
81349	LC12WT2	6210-00-813-6642	30	34
81349	LC27RT2	6210-00-482-6281	18	13
81349	LC27WT2	6210-00-169-6129	18	11
81349	LH73/1	6210-00-813-8265	30	36
81349	LH73/2	6210-00-438-2234	18	7
80207	MML-74D	5930-01-263-9601	14	11
96906	MS15795-802	5310-00-595-6761	3	14
			4	17
			13	34
			17	58
			31	10
96906	MS15795-802B	5310-00-433-3599	30	4
			32	10
			35	10
			36	8
			37	11
			40	87
96906	MS15795-803	5310-00-595-6211	2	26
			3	51
			4	20
			5	2
			5	36
			6	11
			6	49
			17	3
			17	3
			18	17
			18	17
			19	4

SECTION IV TM11-5815-602-24P  
 CROSS-REFERENCE INDEXES

CAGEC	PART NUMBER INDEX		FIG.	ITEM			
	PART NUMBER	STOCK NUMBER					
96906	MS15795-803	5310-00-595-6211	21	6			
			21	6			
			26	92			
			27	25			
			29	65			
96906	MS15795-803B	5310-00-194-3647	30	2			
			32	27			
			33	16			
			34	10			
			36	9			
			96906	MS15795-804	5310-00-782-1349	3	63
			4	139			
			9	17			
96906	MS15795-805	5310-00-722-5998	2	14			
			2	14			
			3	4			
			4	3			
			5	21			
			9	23			
			17	48			
			19	8			
			19	8			
			21	4			
			21	4			
			27	4			
			40	62			
			41	19			
			96906	MS15795-805B	5310-00-409-1763	30	19
32	2						
33	2						
34	2						
35	2						
36	2						
37	2						
40	19						
96906	MS15795-806	5310-00-880-5976				27	23
96906	MS15795-807	5310-00-880-5978				2	8
			2	8			
			3	36			
			4	35			
			9	5			
			17	15			
			17	15			
			21	21			
			40	10			
			96906	MS15795-807B	5310-00-224-0740	30	58
96906	MS15795-810	5310-01-091-1248	21	29			
96906	MS15795-842	5310-00-883-9384	3	30			
96906	MS16535-114	5320-00-682-1862	26	112			
96906	MS16535-117	5320-00-993-5575	26	100			
96906	MS16535-126	5320-00-971-8138	15	114			

SECTION IV TM11-5815-602-24P  
 CROSS-REFERENCE INDEXES

CAGEC	PART NUMBER INDEX		FIG.	ITEM
	PART NUMBER	STOCK NUMBER		
96906	MS16535-126	5320-00-971-8138	44	8
96906	MS16535-13	5320-00-952-7864	21	33
96906	MS16535-32	5320-01-031-6671	8	10
96906	MS16535-38	5320-00-253-2323	8	19
96906	MS16555-652	5315-00-820-4138	4	144
96906	MS16625-4062	5365-00-807-5332	3	57
			4	53
96906	MS16633-4009	5365-00-543-3981	3	60
			4	60
			6	6
			8	1
96906	MS16633-4012	5365-00-598-1138	3	74
			4	126
96906	MS16633-4015	5365-00-598-1840	3	69
			4	66
			6	13
			9	39
			13	28
			14	1
96906	MS16633-4018	5365-00-725-0969	2	48
			3	53
			4	80
			9	27
			13	11
			14	18
96906	MS16633-4025	5365-00-205-6552	3	120
			9	35
			13	16
			17	64
96906	MS16712-1	5930-00-952-9031	20	15
96906	MS16995-10	5305-00-959-0379	27	20
96906	MS16995-11	5305-00-068-5414	4	23
96906	MS16995-17	5305-00-959-0382	40	74
96906	MS16995-28	5305-00-988-7604	4	145
96906	MS16995-30	5305-00-988-7606	2	6
96906	MS16995-36	5305-00-988-7608	40	59
96906	MS16995-4	5305-00-068-5412	4	136
96906	MS16995-9	5305-00-068-5276	3	91
			4	95
96906	MS19060-312	3110-01-118-5755	4	148
96906	MS21044C04	5310-00-982-4999	4	93
			21	34A
			21	34A
96906	MS21044C06	5310-00-982-6813	3	61
			4	58
96906	MS21083-C04	5310-00-939-0849	10	3
96906	MS21083-C3	5310-00-926-1835	17	29
96906	MS21295-33	5305-00-995-8989	4	125
			40	3
96906	MS21322-16	5340-00-760-7485	30	52
96906	MS21322-35	5340-00-419-0840	17	51

SECTION IV TM11-5815-602-24P  
 CROSS-REFERENCE INDEXES

CAGEC	PART NUMBER INDEX		FIG.	ITEM
	PART NUMBER	STOCK NUMBER		
96906	MS21322-39	5340-00-050-2750	17	51B
96906	MS21352-331	5930-00-325-5377	30	31
96906	MS21401-8	5950-01-088-6588	24	11
96906	MS21919WDE6	5340-01-155-1929	40	9
96906	MS24523-22	5930-00-683-1628	34	14
96906	MS24523-23	5930-00-683-1629	34	27
96906	MS24523-30	5930-00-683-1626	33	14
96906	MS24585C42	5360-00-941-8361	4	128
96906	MS24655-231	5930-00-225-7111	30	10
96906	MS24655-271	5930-00-850-9169	30	30
96906	MS24693-C1	5305-00-763-6009	25	6
96906	MS24693-C26	5305-00-958-2918	27	15
96906	MS24693-C3	5305-00-225-6400	4	82
96906	MS24693-C56	5305-00-902-2138	17	8
			21	24
96906	MS24693C3	5305-00-225-6400	27	28
96906	MS24693C4		4	131
			21	1A
			27	16
			27	16
96906	MS25036-101	5940-00-813-0698	18	29
96906	MS25036-102	5940-00-204-8966	4	117
			30	9
			32	8
			33	13
			34	13
96906	MS25036-103	5940-00-143-4771	4	116
			19	37
			30	51
			33	30
			36	22
			40	97
96906	MS25036-106	5940-00-283-5280	19	23
96906	MS25036-144	5940-00-113-9827	3	99
96906	MS25036-148	5940-00-113-9828	4	115
			19	5
			19	5
			21	35
96906	MS25036-152	5940-00-615-6073	19	37
96906	MS25036-153	5940-00-143-4774	40	100
96906	MS25082-B20	5310-00-437-8550	9	15
96906	MS25082-C4	5310-00-137-3134	21	27
96906	MS25231-313	6240-00-155-8714	1	7
			20	19
96906	MS25237-327	6240-00-155-7836	1	8
96906	MS25237-387	6240-00-763-7744	18	8
			20	2A
96906	MS25281-F8	5340-00-896-1082	3	26
96906	MS27217-1	5930-00-824-9433	4	97
			17	57
96906	MS27217/1	5930-00-824-9433	3	106



SECTION IV TM11-5815-602-24P  
 CROSS-REFERENCE INDEXES

CAGEC	PART NUMBER INDEX PART NUMBER	STOCK NUMBER	FIG.	ITEM
96906	MS27716-21-1	5930-01-226-0437	22	14
96906	MS27716-23-1	5930-01-226-0459	22	1
96906	MS27716-26-1	5930-01-220-7210	22	15
96906	MS27719-23-1	5930-01-2260463	20	1
96906	MS27719-26-1	5930-01-233-1151	20	3
96906	MS3112E16-26S	5935-01-164-5189	21	46
96906	MS3112E8-4S	5935-00-825-8860	27	68
96906	MS3116F14-12S	5935-00-892-9776	35	20
96906	MS3181-8CA	5935-00-892-9093	27	31
96906	MS3215-4012	5365-00-837-3052	4	163
96906	MS3215-4021	5365-01-170-8605	3	113
			4	170
96906	MS3215-4025	5365-01-121-8093	14	4
96906	MS3367-1-9	5975-00-074-2072	2	36
96906	MS3367-4-0	5975-00-9032284	17	49A
			19	29A
			21	26A
96906	MS3470W12-3P	5935-01-193-5597	21	40
			36	25
96906	MS3470W14-12P	5935-01-181-6612	21	42
			36	28
96906	MS3476W12-3S	5935-01-115-0215	35	21
96906	MS3476W16-26P	5935-01-108-1815	35	19
96906	MS35059-23	5930-00-655-1582	32	9
96906	MS35190-213	5305-00-957-1499	17	17
96906	MS35190-216	5305-00-959-2716	3	43
96906	MS35190-221	5305-00-958-5483	3	24
			19	11
96906	MS35190-223	5305-00-957-6636	17	27
96906	MS35190-226	5305-00-958-5457	17	26
96906	MS35190-239	5305-00-958-5451	17	45
96906	MS35190-242	5305-00-958-5460	19	36
96906	MS35333-136	5310-01-078-9699	27	40
96906	MS35333-69	5310-00-543-4652	32	14
			33	10
96906	MS35333-70	5310-00-550-3715	32	28
			33	31
96906	MS35333-73	5310-00-543-5933	2	32
			4	182
			5	26
96906	MS35335-58	5310-00-209-1366	7	13
96906	MS35338-134	5310-00-928-2690	3	15
			4	18
			5	19
			5	40
			6	21
			14	13
			17	59
			25	2
			26	103
			31	11

SECTION IV TM11-5815-602-24P  
 CROSS-REFERENCE INDEXES

CAGEC	PART NUMBER INDEX		FIG.	ITEM			
	PART NUMBER	STOCK NUMBER					
96906	MS35338-134B	5310-00-177-1301	30	11			
			32	24			
			35	9			
			36	12			
			37	10			
			40	88			
			96906	MS35338-135	5310-00-933-8118	2	27
						2	55
						3	32
						3	92
4	13						
5	3						
5	37						
6	4						
6	47						
9	18						
96906	MS35338-135B	5310-00-224-0746	12	8			
			13	29			
			17	2			
			17	2			
			18	18			
			19	3			
			20	27			
			21	7			
			26	91			
			27	6			
96906	MS35338-136	5310-00-929-6395	27	6			
			29	66			
			40	14			
			30	16			
			32	26			
			33	25			
			34	16			
			36	16			
			40	4			
			2	13			
2	13						
3	3						
4	2						
5	22						
6	15						
9	22						
17	47						
17	47						
19	13						
19	13						
21	3						
26	87						
27	3						
40	63						
41	20						

SECTION IV TM11-5815-602-24P  
 CROSS-REFERENCE INDEXES

CAGEC	PART NUMBER INDEX		FIG.	ITEM			
	PART NUMBER	STOCK NUMBER					
96906	MS35338-136B	5310-00-224-0747	30	7			
			34	24			
			37	16			
			40	37			
96906	MS35338-137		2	7			
			2	7			
			3	35			
			4	34			
			9	6			
			17	12			
			17	12			
			21	22			
			40	11			
			40	11			
96906	MS35338-137B	5310-00-224-0748	30	60			
96906	MS35338-138	5310-00-933-8120	1	15			
			1	15			
			2	18			
			3	28			
			17	35			
			40	56			
			96906	MS35338-139	5310-00-933-8121	21	28
			96906	MS35489-1	5325-00-286-6047	19	40
			96906	MS35489-11	5325-00-291-9366	37	8
						40	23
96906	MS35489-16	5325-00-276-6089	35	5			
96906	MS35489-17	5325-01-242-7083	32	16			
			33	8			
96906	MS35489-35	5325-00-185-0012	17	7			
96906	MS35489-4	5325-00-174-5317	30	50			
96906	MS35649-204	5310-00-934-9760	40	55			
96906	MS35649-224	5310-00-938-2013	14	14			
			18	19A			
			25	1			
			26	102			
			30	12			
			31	12			
			32	15			
			33	9			
			35	8			
			36	11			
			37	9			
			96906	MS35649-244	5310-00-934-9748	3	111
						5	38
						9	19
			11	25			
			12	7			
			17	40C			
			17	40C			
			19	24			
			19	24			
			21	14			

SECTION IV TM11-5815-602-24P  
 CROSS-REFERENCE INDEXES

CAGEC	PART NUMBER INDEX		FIG.	ITEM			
	PART NUMBER	STOCK NUMBER					
96906	MS35649-244	5310-00-934-9748	26	95			
			27	46			
			30	15			
			32	30			
			33	26			
			34	17			
			36	17			
			40	15			
			96906	MS35649-264	5310-00-934-9761	6	16
						9	33
11	9						
17	52						
19	27						
19	27						
26	86						
27	66						
30	8						
35	23						
96906	MS35649-284	5310-00-934-9759	36	27			
			40	64			
			41	21			
			3	78			
			9	7			
			17	16			
			21	23			
			30	61			
			40	12			
			96906	MS35650-304	5310-00-934-9765	3	29
96906	MS51021-1	5305-00-843-2841	13	5			
96906	MS51021-10	5305-00-655-9246	2	40			
96906	MS51021-101	5305-01-043-7710	13	8			
			4	122			
96906	MS51021-111	5305-01-031-5100	14	22			
			4	158			
96906	MS51021-112	5305-01-007-1517	4	38			
96906	MS51021-115	5305-01-105-7204	14	5			
			4	141			
96906	MS51021-132	5305-01-046-2023	3	82			
96906	MS51021-21	5305-00-531-0137	4	75			
			3	122			
96906	MS51021-22	5305-00-576-7266	13	14			
96906	MS51021-32	5305-00-281-3118	3	118			
96906	MS51021-9	5305-00-800-7261	9	10			
			27	61			
96906	MS51861-12C	5305-00-147-3248	32	25			
96906	MS51896-2	5305-01-148-9769	33	27			
			4	43			
96906	MS51957-124	5305-00-411-0682	21	47			
96906	MS51957-13	5305-00-054-5647	4	40			
			15	7			
			17	51A			

SECTION IV TM11-5815-602-24P  
 CROSS-REFERENCE INDEXES

CAGEC	PART NUMBER	INDEX STOCK NUMBER	FIG.	ITEM			
96906	MS51957-13	5305-00-054-5647	18	25			
			18	25			
			27	19			
			27	19			
			40	81			
96906	MS51957-13B	5305-00-494-7333	3	66			
96906	MS51957-14	5305-00-054-5648	4	21			
			5	4			
			6	5			
			12	9			
			17	1			
			26	93			
			27	47			
			96906	MS51957-14B	5305-00-459-4687	32	13
						33	15
						34	9
						36	14
						40	77
96906	MS51957-15	5305-00-054-5649	2	28			
			3	50			
			4	22			
			11	27			
			17	44			
			17	44			
			18	24			
			19	17			
			21	10			
			26	84			
			27	24			
			29	67			
			30	1			
96906	MS51957-15B	5305-00-242-7275	40	1			
			40	1			
96906	MS51957-16	5305-00-054-5650	4	73			
			17	40A			
			21	44			
			34	11			
96906	MS51957-16B	5305-00-465-6745	4	14			
96906	MS51957-17	5305-00-054-5651	17	38			
			17	38			
			18	19			
			26	96A			
			40	30			
			96906	MS51957-18	5305-00-056-5652	3	62
						4	64
						10	6
26	98						
40	70						
96906	MS51957-19	5305-00-054-5653	2	54			
			3	33			
			4	91			
			5	12			

SECTION IV TM11-5815-602-24P  
 CROSS-REFERENCE INDEXES

CAGEC	PART NUMBER INDEX		FIG.	ITEM			
	PART NUMBER	STOCK NUMBER					
96906	MS51957-19	5305-00-054-5653	6	12			
			13	30			
			18	21A			
			19	2			
			19	2			
			20	26			
			21	8			
			40	84			
			96906	MS51957-2	5305-00-054-5636	4	19
						8	18
28	19						
96906	MS51957-20	5305-00-054-5654	4	47			
96906	MS51957-26	5305-00-054-6650	2	59			
			4	1			
			27	64			
96906	MS51957-27	5305-00-054-6651	2	12			
			3	2			
			4	32			
			27	18			
			96906	MS51957-27B	5305-00-448-6547	30	18
32	1						
33	1						
34	1						
35	1						
36	1						
37	1						
40	18						
96906	MS51957-28	5305-00-054-6652				17	46
96906	MS51957-29	5305-00-054-6653				4	176
			11	11			
			41	18			
96906	MS51957-3	5305-00-054-5637	4	72			
			5	43			
			17	40F			
			18	21			
96906	MS51957-3B	5305-00-490-4580	35	11			
			36	10			
			37	12			
			40	89			
			96906	MS51957-30	5305-00-054-6654	2	46
3	9						
5	23						
17	46						
96906	MS51957-31	5305-00-054-6655				3	48
			19	48			
			26	89			
96906	MS51957-31B	5305-00-448-6456	30	37			
96906	MS51957-32	5305-00-054-6656	40	44			
			5	24			
96906	MS51957-33	5305-00-054-6657	19	9			
			19	14			

SECTION IV TM11-5815-602-24P  
 CROSS-REFERENCE INDEXES

CAGEC	PART NUMBER INDEX		FIG.	ITEM
	PART NUMBER	STOCK NUMBER		
96906	MS51957-36	5305-00-054-6660	19	47
96906	MS51957-38B	5305-00-419-4596	40	79
96906	MS51957-4	5305-00-054-5638	4	100
96906	MS51957-4B	5305-00-226-0783	30	3
			32	11
			33	23
96906	MS51957-42	5305-00-054-6667	3	12
			4	27
			17	24
96906	MS51957-44	5305-00-054-6669	40	16
96906	MS51957-44B	5305-00-433-3741	40	75
96906	MS51957-45	5305-00-054-6670	2	44
			17	14
96906	MS51957-46	5305-00-054-6671	2	23
			2	23
			3	79
			4	33
96906	MS51957-47	5305-00-054-6672	2	38
96906	MS51957-47B	5305-00-410-6732	30	57
			40	28
96906	MS51957-5	5305-00-054-5639	3	16
			4	67
			5	41
			14	10
			31	9
96906	MS51957-50	5305-00-054-6675	4	26
			21	18
96906	MS51957-51	5305-00-054-6676	3	84
96906	MS51957-52	5305-00-054-6677	3	34
96906	MS51957-53	5305-00-054-6680	4	77
96906	MS51957-6	5305-00-054-5640	5	20
			17	60
96906	MS51957-7	5305-00-054-5641	5	42
			26	107
96906	MS51957-8	5305-00-054-5642	26	105
96906	MS51958-59	5305-00-059-3655	2	31
			4	181
96906	MS51958-60	5305-00-059-3656	5	27
96906	MS51958-61	5305-00-059-3657	3	31
96906	MS51958-62	5305-00-059-3658	17	36
96906	MS51958-64	5305-00-059-3660	1	16
			2	19
			17	36
96906	MS51958-67	5305-00-059-3663	3	20
96906	MS51958-80	5305-00-059-3676	21	36
96906	MS51959-13	5305-00-770-2533	4	29
			19	44
96906	MS51959-14	5305-00-763-7822	15	5
96906	MS51959-15	5305-00-770-2579	17	27
			19	43
96906	MS51959-16	5305-00-770-2580	19	42

SECTION IV TM11-5815-602-24P  
 CROSS-REFERENCE INDEXES

CAGEC	PART NUMBER INDEX PART NUMBER	STOCK NUMBER	FIG.	ITEM
96906	MS51959-28	5305-00-7636963	21	2
			27	2
96906	MS51959-3	5305-00-727-8833	4	86
96906	MS51959-31	5305-00-765-4352	17	45
96906	MS51959-35	5305-00-7654346	19	36
96906	MS51959-4	5305-00-7642964	5	45
			6	20
			13	31
			25	4
96906	MS51959-45	5305-00-764-0068	30	69
96906	MS51959-64	5305-00-701-5075	30	68
96906	MS51959-7	5305-00-725-4191	4	7
96906	MS51963-21	5305-00-719-5330	3	76
96906	MS77068-1	5940-00-682-2477	40	65
96906	MS77068-2	5960-00-827-2653	24	65
			32	29
			33	32
			34	19
			35	24
			36	26
			37	18
			40	102
96906	MS77068-3	5940-00-815-2093	4	98
96906	MS77069-2	5940-00-838-7938	19	20
			19	20
96906	MS9021-014	5330-00-551-9574	27	36
			27	60
96906	MS90386-10	6645-01-147-9265	5	52
96906	MS9068-010	5330-00-225-9054	18	10
96906	MS9068-011	5330-00-071-2204	18	9
96906	MS90724-1	5310-00-926-1838	30	23
			32	4
			33	5
			34	4
			35	4
			36	3
			37	4
			40	21
96906	MS90727-10	5305-00-267-8954	17	31
96906	MS91528-0E1B	5355-00-762-1489	17	20
96906	MS91528-2P2B	5355-00-582-3804	30	54
			34	8
			35	17
80058	MX-10038A/UGC-74 (V)	5985-01-247-7345	1	10
81349	M21097-16-03	5999-00-4865991	4	108
			40	99
81349	M21097/13-02	5935-00-4329227	4	109
			40	33
81349	M21097/13-04	5935-00-442-9487	4	107
			40	31



SECTION IV TM11-5815-602-24P  
 CROSS-REFERENCE INDEXES

CAGEC	PART NUMBER INDEX PART NUMBER	STOCK NUMBER	FIG.	ITEM
81349	M21097/14-04	5935-00-402-3831	15	33
			44	3
81349	M21097/14-10	5935-00-442-9488	15	32
			44	2
81349	M24066/2-124	5340-01-014-0080	26	99
81349	M24066/2-327	5340-00-488-5930	26	111
81349	M24308/2-1	5935-00-490-5219	19	34
			21	19
			36	13
81349	M24308/2-13	5935-00-478-3379	22	8
81349	M24308/2-23	5935-01-006-7794	30	55
81349	M24308/23-3	5935-01-011-7669	20	30
81349	M24308/23-4	5935-01-057-8205	20	32
81349	M24308/24-25	5935-01-087-8422	26	17
81349	M24308/25-9	5935-01-179-3497	27	32
81349	M24308/4-1	5935-00-466-3394	19	33
			35	13
			36	18
81349	M24308/4-3	5935-00-489-9999	3	105
			4	106
81349	M24308/4-305	5935-01-024-4201	30	56
81349	M24308/4-309	5935-01-074-8671	20	5
			35	14
81349	M24308/4-4	5935-00-410-9252	4	104
			20	8
			30	42
81349	M28750/7-001	5945-01-094-7518	24	10
81349	M38510-30003BCB	5962-01-027-6863	28	14
81349	M38510/00109BCB	5962-00-331-9837	24	25
81349	M38510/00801BCB	5962-00-361-8732	15	93
			16	19
			41	15
81349	M38510/00801BDB	5962-00-562-9983	31	30
81349	M38510/10305BEB	5962-01-089-1814	28	16
81349	M38510/10901BPB	5962-01-069-3045	31	33
			41	14
			42	16
81349	M38510/11202BGA	5962-01-220-9322	15	90
81349	M38510/11703BXC	5962-01-156-7241	15	92
			24	29
81349	M38510/11704BYC	5962-01-176-0384	41	13
81349	M38510/30001BCB	5962-01-031-7030	38	2
81349	M38510/30101BCB	5962-01-062-8081	42	14
81349	M38510/30102BCB	5962-01-058-1539	28	12
81349	M38510/30301BCB	5962-01-039-6395	28	13
81349	M38510/30502BCB	5962-01-041-3214	42	15
81349	M38510/30608BEB	5962-01-106-7727	28	11
81349	M38527/01-036D	5999-01-199-7464	8	25
81349	M38527/03-001D	5999-01-054-6449	15	110
81349	M38527/05-002D	5999-01-086-6659	15	113
			24	38

SECTION IV TM11-5815-602-24P  
 CROSS-REFERENCE INDEXES

CAGEC	PART NUMBER INDEX		FIG.	ITEM
	PART NUMBER	STOCK NUMBER		
81349	M38527/05-002D	5999-01-086-6659	26	101
81349	M39003/01-2983	5910-00-007-7471	24	1
81349	M39003/01-2988	5910-00-010-8159	26	4
81349	M39003/01-2991	5910-00-007-3974	15	22
			26	12
			28	2
			31	14
81349	M39003/01-3006	5910-00-113-5475	41	3
			42	7
81349	M39003/01-3009	5910-00-007-2003	26	9
81349	M39003/01-3026	5910-00-144-4383	15	19
			31	4
81349	M39003/01-3076	5910-00-495-0042	41	2
81349	M39003/01-3141	5910-00-010-8184	16	7
81349	M39003/01-5767	5910-01-091-4557	15	25
81349	M39003/01-6292	5910-01-272-0055	15	23
81349	M39014-01-1357	5910-00-010-8666	16	3
81349	M39014-01-1575	5910-00-124-0659	15	28
			41	6
			42	5
81349	M39014-01-1581	5910-00-114-0510	16	2
81349	M39014-01-1593	5910-00-010-8717	24	2
			26	5
81349	M39014-02-1342	5910-00-099-0538	26	6
81349	M39014-02-1356	5910-00-113-5286	26	11
81349	M39014/01-1238	5910-00-010-8666	31	34
81349	M39014/01-1326	5910-00-114-0082	31	38
81349	M39014/01-1332	5910-01-004-2465	15	30
81349	M39014/01-1348	5910-00-156-5999	15	24
81349	M39014/01-1351	5910-00-113-5276	15	18
			15	29
81349	M39014/01-1357	5910-00-010-8666	15	27
			24	5
			26	8
			41	5
			42	4
81349	M39014/01-1569	5910-00-010-8715	42	6
81349	M39014/01-1575	5910-00-124-0659	26	13
			31	31
81349	M39014/01-1581	5910-00-114-0510	31	35
			42	3
81349	M39014/01-1593	5910-00-010-8717	28	1
			30	25
			31	16
81349	M39014/02-1338	5910-00-010-8718	24	6
81349	M39014/02-1350	5910-00-113-5499	15	21
			16	6
81349	M39014/02-1356	5910-00-113-5286	7	7
81349	M39014/02-1360	5910-00-113-5465	24	3
81349	M39014/02-1419	5910-00-010-8721	15	17
			16	4

SECTION IV TM11-5815-602-24P  
 CROSS-REFERENCE INDEXES

CAGEC	PART NUMBER INDEX PART NUMBER	STOCK NUMBER	FIG.	ITEM
81349	M39014/02-1419	5910-00-010-8721	19	19
			19	19
			24	4
			26	2
81349	M39014/04-2159M	5910-01-228-8522	40	60
81349	M39014/05-2237	5910-00-098-9281	18	22
81349	M39014/16-0089		3	38
		5910-01-152-6039	19	22
81349	M39014/22-1094	5910-01-171-8693	15	16
			15	26
			16	5
			41	4
			42	2
			44	1
81349	M39018/04-2087M	5910-01-108-9394	5	28
			30	53
81349	M39024/10-02	5935-00-702-4199	40	49
81349	M39024/10-03	5935-00-762-0312	40	50
81349	M39024/10-05	5935-00-733-6587	40	46
81349	M39024/10-08	5935-00-768-4232	40	53
81349	M5423/07-08	5930-00-407-0257	17	21
81349	M55155/12-1	5940-00-082-4869	15	87
81349	M55155/29-5	5940-00-913-8093	24	9
			28	3
81349	M55155/29-6	5940-00-082-4666	38	1
81349	M55302/4-02	5935-00-103-7680	11	4
81349	M7928/6-4	5940-01-232-8636	40	101
81349	M81824/1-1	5940-00-266-8424	27	53
81349	M8340102M3301JA	5905-01-087-5711	26	75
81349	M8340104K1002GC	5905-01-132-4345	16	18
81349	M8340106K1801GG	5905-01-264-1782	16	20
81349	M8340106K5101GG	5905-01-264-1783	16	21
81349	M8340106M1001GC	5905-01-239-4393	15	100
81349	M8340106M1001GG	5905-01-264-1781	15	97
81349	M8340106M1002GC	5905-01-263-6136	15	98
81349	M8340106M1002GG	5905-01-264-1780	15	96
81349	M8340106M4702GC	5905-01-278-7112	15	99
81349	M83731/9-231	5930-01-160-8920	40	47
81349	M83734/13-013	5935-01-121-1143	41	17
81349	M83734/2-014	5935-01-097-5450	41	16
			42	19
81349	M83734/3-014	5935-01-084-6479	42	18
81349	M85049/48-1-1	5935-01-224-7067	35	12
			37	13
81349	M85049/48-1-3	5935-01-225-8981	3	103
			35	15
81349	M85049/48-3-3	5935-01-253-2436	4	101
81349	M85049/48-3-4	5935-01-262-1000	4	103
81349	M87111/06-1A41		40	67
81349	M8805/93-012	5930-01-093-2853	21	25
			36	29

SECTION IV TM11-5815-602-24P  
 CROSS-REFERENCE INDEXES

CAGEC	PART NUMBER INDEX PART NUMBER	STOCK NUMBER	FIG.	ITEM
81349	M8805/95-001	5930-00-417-3698	37	19
81349	M8805/96-002	5930-00-332-0790	33	3
80205	NAS1190E06P6L		27	22
80205	NAS1291C02M	5310-00-813-6950	15	11
80205	NAS1291C04M	5310-00-845-2359	15	1
80205	NAS1397P4N	5360-00-782-8737	19	18
80205	NAS1397R2B	5340-00-766-6818	5	32
80205	NAS1397R3B	5340-00-172-8382	19	25
80205	NAS1523C04Y	5330-00-119-7501	4	46
80205	NAS1786C04-8	5340-01-120-7279	40	82
80205	NAS1831C3A08		40	86
80205	NAS42DD5-40	5320-00-816-2542	4	44
80205	NAS43DD0-8	5365-00-580-5317	27	26
80205	NAS47N06C-019	5365-01-268-5611	2	45
80205	NAS549G4	5970-00-482-6806	34	12
80205	NAS620C02	5310-00-043-4708	4	83
			14	12
80205	NAS620C2	5310-00-043-4708	4	137
			5	18
			5	39
			6	22
			8	17
			17	40D
			18	19B
			25	3
			26	104
80205	NAS620C4	5310-00-057-0573	27	5
80205	NAS620C4L	5310-00-723-9676	4	12
			11	26
			15	2
			20	28
80205	NAS620C5L	5310-00-782-8369	4	127
80205	NAS620C6	5310-00-773-7624	19	46
80205	NAS620C8L	5310-00-880-5975	3	83
			17	11
80205	NAS671C4	5310-00-208-3786	27	7
			27	7
81349	PB01FA01	5940-00-842-6483	30	38
			32	7
			33	12
			34	7
			35	6
			36	20
			37	7
			40	52
81349	PB01FA02	5940-00-044-1583	30	39
			32	6
			33	11
			34	6
			35	7
			36	21

SECTION IV TM11-5815-602-24P  
 CROSS-REFERENCE INDEXES

CAGEC	PART NUMBER INDEX		FIG.	ITEM
	PART NUMBER	STOCK NUMBER		
81349	PB01FA02	5940-00-044-1583	37	6
			40	48
16328	P34185-0015	3020-01-319-2832	4	37
80009	P6021		45	3A
81349	RCR05G101JS	5905-00-180-8301	6	36
			12	2
81349	RCR05G103JS	5905-01-035-5065	5	58
			6	39
81349	RCR05G182JS	5905-00-407-0082	11	1
81349	RCR05G222JS	5905-00-401-7624	12	3
81349	RCR05G270JS	5905-00-197-0221	5	62
81349	RCR05G471JS	5905-00-761-5758	11	2
81349	RCR05G472JS	5905-00-617-5091	5	61
81349	RCR07G102JS	5905-00-110-7620	8	32
			31	17
			40	106
81349	RCR07G113JS	5905-00-369-6932	31	26
81349	RCR07G122JS	5905-00-131-1255	8	30
81349	RCR07G153JS	5905-00-116-8555	31	23
81349	RCR07G183JS	5905-00-115-3560	31	19
81349	RCR07G273JS	5905-00-119-3504	31	18
81349	RCR07G3R9JS	5905-00-126-6678	7	2
81349	RCR07G473JS	5905-00-141-0717	40	105
81349	RCR07G512JS	5905-00-111-1679	31	3
81349	RCR07G560JS	5905-00-133-0440	11	6
81349	RCR07G561JS	5905-00-105-7768	8	26
			11	17
81349	RCR20G101JS	5905-00-106-9344	7	6
			35	18
81349	RCR20G151JS	5905-00-108-6922	31	29
81349	RCR20G560JS	5905-00-104-8345	7	9
81349	RCR20G621JS	5905-00-141-0723	11	20
81349	RCR20G680JS	5905-00-116-8566	11	14
81349	RCR42G221JS	5905-00-412-1121	12	1
81349	RER60F44R2R		30	65
81349	RER60F1000R	5905-00-325-4348	32	23
81349	RER60F30R1R	5905-00-140-3183	30	14
81349	RER60F53R6R	5905-00-170-0228	30	66
81349	RER65FR100R	5905-00-472-0790	30	24
81349	RER65F15R0R	5905-00-583-8680	30	13
81349	RER65F2R15R	5905-01-019-9518	26	53
81349	RER65F2431R	5905-00-553-8107	25	9
81349	RER65F4R99R	5905-00-430-1188	30	64
81349	RER65F8R25R	5905-01-107-7000	30	62
81349	RER70F1R00R	5905-00-509-4100	33	24
81349	RER70F40R2R	5905-00-264-5393	30	26
81349	RER70F7R50R	5905-00-208-4348	30	63
81349	RER75F12R1R	5905-00-506-6606	30	28
81349	RER75F20R0R	5905-00-445-1640	34	15
81349	RER75F27R4R	5905-00-482-0598	30	27
81349	RER75F3R01R	5905-00-534-4500	30	17

SECTION IV TM11-5815-602-24P  
 CROSS-REFERENCE INDEXES

PART NUMBER INDEX				
CAGEC	PART NUMBER	STOCK NUMBER	FIG.	ITEM
81349	RER75F30R1R	5905-00-481-0870	30	22
			36	15
08226	REW620-6	5310-00-773-7624	3	47
			26	88
81349	REW620C6L	5310-00-054-0041	11	10
81349	RJR12CL103P	5905-01-161-3228	31	28
81349	RLR07C10R0GS	5905-01-142-2888	15	63
81349	RLR07C1000GS	5905-01-147-2331	15	77
81349	RLR07C1001FS	5905-01-143-8369	15	52
81349	RLR07C1001GS	5905-01-085-1164	24	19
			28	6
81349	RLR07C1002FS	5905-01-144-3838	15	42
			15	83
			44	4
81349	RLR07C1002GS	5905-01-139-5314	15	57
			24	15
			26	36
			28	5
			41	12
			42	13
81349	RLR07C1003GS	5905-01-151-1187	15	64
81349	RLR07C1022FS	5905-01-178-2238	15	83
81349	RLR07C1052FS	5905-01-056-5091	15	83
			42	12
81349	RLR07C1072FS	5905-01-181-2345	15	83
81349	RLR07C1102FS	5905-01-055-6273	15	83
81349	RLR07C1152FS	5905-01-184-5318	15	40
81349	RLR07C1200GS	5905-01-147-2332	15	53
			26	48
81349	RLR07C1210FS	5905-01-159-3233	41	8
81349	RLR07C1272FS	5905-01-178-6755	15	61
81349	RLR07C1500GS	5905-01-146-4350	15	59
81349	RLR07C1502GS	5905-01-146-6671	15	80
81349	RLR07C1781FS	5905-01-176-3871	15	67
81349	RLR07C1800GS	5905-01-085-1165	26	52
81349	RLR07C1803GS	5905-01-137-6153	15	76
81349	RLR07C2001FS	5905-01-185-5021	15	44
81349	RLR07C2001GS	5905-01-150-5459	24	22
81349	RLR07C2002FS	5905-01-176-7333	15	50
			26	45
81349	RLR07C2002GS	5905-01-151-1189	15	80
81349	RLR07C2150FR	5905-01-187-8487	15	48
81349	RLR07C2200GS	5905-01-049-3123	15	79
81349	RLR07C2201GS	5905-01-151-1186	28	7
81349	RLR07C2211FS	5905-01-132-1518	42	9
81349	RLR07C2401GS	5905-01-160-0032	24	20
81349	RLR07C2702GS	5905-01-162-0731	15	60
			26	49
81349	RLR07C2741FS	5905-01-139-0810	15	54
81349	RLR07C2871FS	5905-01-186-4904	15	51
81349	RLR07C3002GS	5905-01-167-6967	15	58

SECTION IV TM11-5815-602-24P  
 CROSS-REFERENCE INDEXES

CAGEC	PART NUMBER INDEX		FIG.	ITEM
	PART NUMBER	STOCK NUMBER		
81349	RLR07C3320FS	5905-01-157-9531	15	81
81349	RLR07C3650FS	5905-01-058-7616	41	9
81349	RLR07C3741FS	5905-01-187-8483	41	11
81349	RLR07C3921FS	5905-01-177-1909	15	82
81369	RLR07C42R2FS	5905-01-196-0656	22	3
81349	RLR07C4302GS	5905-01-162-0732	24	18
81349	RLR07C4422FS	5905-01-177-5178	15	49
81349	RLR07C4642FS	5905-01-185-0065	41	10
81349	RLR07C4701GR	5905-01-143-4723	26	38
81349	RLR07C4702GS	5905-01-137-0109	15	65
			25	5
81349	RLR07C4751FS	5905-01-176-4820	15	56
81349	RLR07C4872FS	5905-01-187-7462	15	43
81349	RLR07C4992FS	5905-01-158-4782	42	10
81349	RLR07C51R1FS	5905-01-132-1519	15	45
81349	RLR07C5100GS	5905-01-152-7986	15	72
81349	RLR07C5101GS	5905-01-153-7443	26	30
81349	RLR07C5111FS	5905-01-176-5451	15	41
			42	11
81349	RLR07C5112FS	5905-01-177-2017	15	78
81349	RLR07C5600GS	5905-01-053-5786	15	68
81349	RLR07C5903FS	5905-01-184-7962	26	29
81349	RLR07C6490FS	5905-01-180-8916	15	74
81349	RLR07C6650FS	5905-01-227-8468	15	71
81349	RLR07C6801GS	5905-01-165-9845	26	51
81349	RLR07C6802GS	5905-01-159-7537	26	50
81349	RLR07C6812FS	5905-01-055-7698	15	38
81349	RLR07C6981FS	5905-01-190-6292	15	83
81349	RLR07C7151FS	5905-01-058-9652	15	83
81349	RLR07C7321FS	5905-01-227-8885	15	83
81349	RLR07C7500GS	5905-01-137-0111	26	54
81349	RLR07C7501FS	5905-01-138-6266	15	83
81349	RLR07C7501GS	5905-01-165-5223	16	14
81349	RLR07C7681FS	5905-01-200-1077	15	83
81349	RLR07C7871FS	5905-01-190-1149	15	55
			15	83
81349	RLR07C8061FS	5905-01-139-0811	15	83
81349	RLR07C8250FS	5905-01-149-1141	15	39
81349	RLR07C8251FS	5905-01-178-7968	15	83
81349	RLR07C8451FS	5905-01-180-0553	15	83
81349	RLR07C8661FS	5905-01-158-9001	15	83
81349	RLR07C8871FS	5905-01-160-8765	15	83
81349	RLR07C9091FS	5905-01-158-9002	15	83
81349	RLR07C9101GS	5905-01-155-0984	15	69
81349	RLR07C9102GS	5905-01-165-8592	15	66
			26	63
81349	RLR07C9103GS	5905-01-186-6859	15	62
			26	59
81349	RLR07C9311FS	5905-01-211-6338	15	83
81349	RLR07C9531FS	5905-01-185-0060	15	83
81349	RLR07C9761FS	5905-01-185-0061	15	83

SECTION IV TM11-5815-602-24P  
 CROSS-REFERENCE INDEXES

CAGEC	PART NUMBER INDEX		FIG.	ITEM
	PART NUMBER	STOCK NUMBER		
81349	RLR20C1000GS	5905-01-055-3703	26	25
81349	RLR20C1302GS	5905-01-170-9070	15	73
81349	RLR20C1501GS	5905-01-177-1246	26	60
81349	RLR20C2000GS	5905-01-178-4012	26	26
81349	RLR20C2101FS	5905-01-186-4891	16	15
81349	RLR20C5101GS	5905-01-138-7889	16	16
81349	RLR20C6191FS	5905-01-185-5594	15	75
81349	RLR32C1650FP	5905-01-264-1775	15	84
81349	RNC55H10R0FS	5905-00-244-8512	26	32
81349	RNC55H1002FS	5905-00-223-2741	31	1
81349	RNC55H1052FS	5905-00-137-4815	26	39
81349	RNC55H1213FS	5905-00-758-5009	26	41
81349	RNC55H1372FS	5905-00-139-2361	26	56
81349	RNC55H1471FS	5905-00-491-6386	26	34
81349	RNC55H1501FS	5905-00-480-5196	26	43
81349	RNC55H1741FS	5905-00-484-7888	26	61
81349	RNC55H1871FS	5905-00-481-8451	26	42
81349	RNC55H1911FS	5905-00-482-0733	26	33
81349	RNC55H1960FS	5905-00-481-8452	31	41
81349	RNC55H2262FS	5905-00-138-7396	26	27
81349	RNC55H2491FS	5905-00-721-3678	26	57
81349	RNC55H3012FS	5905-00-005-2902	26	64
81349	RNC55H3570FS	5905-00-112-3505	24	17
81349	RNC55H3921FS	5905-00-003-5782	26	31
81349	RNC55H4322FS	5905-00-431-5158	31	27
81349	RNC55H4531FS	5905-00-468-3020	26	58A
81349	RNC55H4991FS	5905-00-481-1110	26	58
81349	RNC55H51R1FS	5905-00-432-6343	24	14
81349	RNC55H5111FS	5905-00-138-7399	31	40
81349	RNC55H5112FS	5905-00-005-2880	31	22
81349	RNC55H6041FS	5905-00-306-0647	26	28
81349	RNC55H7870FS	5905-00-421-6188	24	16
81349	RNC55H8451FS	5905-00-243-2102	26	35
81349	RNC55H9090FS	5905-00-005-2883	26	44
81349	RNR55C1001FS	5905-00-461-8987	38	3
81349	RNR55C2211FS	5905-00-419-5258	38	4
81349	RNR60C2320FS	5905-01-079-8831	34	22
81349	RNR60C2670FS	5905-00-254-2157	34	23
81349	RNR60C5620FS	5905-00-262-0792	34	20
81349	RV4NAYS253A	5905-00-539-1559	30	21
81349	RV6SAYSA253A	5905-00-112-1042	20	17
81349	RV6SAYSB252A	5905-01-240-9120	20	16
81349	RWR74S2001FS	5905-01-170-0137	43	2
81349	RWR80N4220FS	5905-01-192-4744	26	37
81349	RWR80N6810FR		26	46
81349	RWR80N8250FS	5905-01-186-6847	26	40
81349	RWR80S1R00FS	5905-01-066-6251	15	47
81349	RWR80S47R5FS	5905-01-199-2530	26	55
81349	RWR80S53R6FS	5905-01-177-9464	31	8
81349	RWR80S82R5FS	5905-01-170-8905	31	7
81349	RWR81SR100FS	5905-01-169-0036	26	47



SECTION IV TM11-5815-602-24P  
 CROSS-REFERENCE INDEXES

CAGEC	PART NUMBER INDEX		FIG.	ITEM
	PART NUMBER	STOCK NUMBER		
81349	RWR81S10R2FS	5905-01-175-0184	15	70
81349	RWR81S1150FS	5905-01-188-6467	31	6
81349	RWR81S12R1FS	5905-01-174-3377	24	21
81349	RWR81S2000FS	5905-01-227-4589	31	21
81349	RWR81S3320FS	5905-01-106-3821	31	20
81349	RWR81S34R0FS	5905-01-163-2405	44	6
81349	RWR81S52R3FS	5905-01-075-6998	44	5
81349	RWR81S6R19FP		24	23
81349	RWR89S1R47FS	5905-01-262-4597	16	17
81349	RWR89S1780FS	5905-01-174-8477	15	46
81349	RWR89S3650FS	5905-01-188-6101	26	62
81349	RW69V431	5905-00-993-5143	7	5
81349	RW69V471	5905-00-088-0635	35	16
81349	SE109D01	5940-00-615-6475	18	27
81349	SE12XC02	5940-00-901-2040	44	7
81349	SE16XC01	5940-00-082-5002	26	67
81349	SE206D01	5940-00-926-8121	25	7
97539	SFS-0440-AA-08	5305-01-306-5975	27	38
34333	SG1525AJ/883B	5962-01-119-8524	15	89
24681	SL-0002G0100-PA	5905-01-303-4782	15	85
80063	SM-A-915582	5950-01-087-3790	19	12
			26	19
80063	SM-A-915583	5950-01-087-3268	26	65
80063	SM-A-915584	5950-01-087-3269	26	66
80063	SM-A-915585	5950-01-087-3793	19	35
80063	SM-A-915592-1	5961-01-087-5893	24	31
80063	SM-A-915597	5962-01-087-9498	28	10
80063	SM-A-915728	5962-01-087-6725	26	71
80063	SM-A-915729	5962-01-087-5960	26	74
80063	SM-A-915731	5962-01-095-4263	15	91
			26	68
80063	SM-A-915732	5962-01-087-8535	24	28
80063	SM-A-915734	5962-01-095-8573	26	69
80063	SM-A-915735	5962-01-087-5961	26	70
80063	SM-A-915737		26	18
			31	15
80063	SM-A-915742-1	5910-01-087-5739	26	1
80063	SM-A-915742-2	5910-01-087-5740	26	3
80063	SM-A-915742-4	5910-01-087-5741	3	25
			26	10
80063	SM-A-915745-1	5915-01-111-0704	19	1
			19	1
			22	9
80063	SM-A-915747-1	5935-01-087-9389	20	23
80063	SM-A-915747-2	5935-01-087-8420	20	22
80063	SM-A-915747-3	5935-01-087-8421	20	24
80063	SM-A-915747-4	5935-01-269-5525	20	23
80063	SM-A-915747-5	5935-01-269-5526	20	22
80063	SM-A-915747-6	5935-01-269-5527	20	24
80063	SM-A-915925	5962-01-087-8519	26	73
80063	SM-A-964440	5950-01-094-9983	4	186

SECTION IV TM11-5815-602-24P  
 CROSS-REFERENCE INDEXES

CAGEC	PART NUMBER INDEX PART NUMBER	STOCK NUMBER	FIG.	ITEM
80063	SM-A-964440	5950-01-094-9983	21	20
80063	SM-A-964446-1	5915-01-142-7832	22	10
80063	SM-A-964446-2	5915-01-095-2258	22	11
80063	SM-A-964447	5915-01-095-2259	21	38
80063	SM-A-964478		31	37
80063	SM-A-964486		23	1
80063	SM-A-964487		23	2
80063	SM-A-964491-1	5930-01-142-8724	34	28
80063	SM-A-964491-2	5930-01-171-5731	35	26
80063	SM-A-964491-3	5930-01-142-9589	30	46
80063	SM-A-964498		31	36
80063	SM-B-321671		13	12
80063	SM-B-764503	6210-01-320-9079	18	34
80063	SM-B-764505		13	9
			14	20
80063	SM-B-764512		18	23
80063	SM-B-764522		5	47
80063	SM-B-764523		8	16
80063	SM-B-764524		8	29
80063	SM-B-764526		5	34
80063	SM-B-764541	5310-01-087-4516	3	59
			4	55
80063	SM-B-764543		5	14
80063	SM-B-764544		5	13
80063	SM-B-764545		13	7
			14	21
80063	SM-B-764564		13	19
80063	SM-B-764568		6	3
			8	14
80063	SM-B-764570		5	5
80063	SM-B-764571		5	30
80063	SM-B-764572		7	14
80063	SM-B-764577		17	63
80063	SM-B-764586	5365-01-087-0841	3	41
80063	SM-B-764588		6	32
80063	SM-B-764591		18	30
80063	SM-B-764592		6	9
80063	SM-B-764597		5	50
80063	SM-B-764613		13	33
80063	SM-B-764618		6	24
80063	SM-B-764620		13	10
80063	SM-B-764623		10	4
80063	SM-B-764636	5310-01-087-4515	3	52
80063	SM-B-764655		13	15
			14	3
80063	SM-B-764656	5815-01-087-3467	3	107
			4	175
80063	SM-B-764658		5	48
			6	23
80063	SM-B-764663		5	51
80063	SM-B-764664		5	35

SECTION IV TM11-5815-602-24P  
 CROSS-REFERENCE INDEXES

CAGEC	PART NUMBER	INDEX STOCK NUMBER	FIG.	ITEM
80063	SM-B-764671		13	18
80063	SM-B-764676		9	44
80063	SM-B-764683		13	21
80063	SM-B-764687		21	41
80063	SM-B-764698	3040-01-087-1828	3	55
80063	SM-B-764701		9	29
80063	SM-B-764717		13	24
80063	SM-B-764755	5340-01-173-3892	2	61
80063	SM-B-764759	5360-01-087-0083	13	32
80063	SM-B-764763		2	62
80063	SM-B-764781		19	31
80063	SM-B-764784		4	102
			20	7
			30	43
80063	SM-B-764795	5360-01-087-7848	8	8
80063	SM-B-764796	5360-01-087-0935	6	26
80063	SM-B-764800		28	18
80063	SM-B-764868		8	20
80063	SM-B-764898	5315-01-087-2139	3	44
80063	SM-B-764935		6	18
80063	SM-B-764952	5935-00-570-6119	21	9
			26	82
			31	13
80063	SM-B-764953	3110-01-088-6153	9	16
80063	SM-B-764962		9	4
80063	SM-B-764968	3110-01-088-6154	13	20
80063	SM-B-764969	3020-01-088-7781	13	3
80063	SM-B-764976	3020-01-090-1163	3	96
80063	SM-B-764982		9	14
80063	SM-B-764983	3020-01-082-9377	3	123
			4	159
80063	SM-B-764985	5310-01-093-2481	3	8
80063	SM-B-764992		13	13
80063	SM-B-764994	5815-01-087-6587	9	9
80063	SM-B-764995	5310-01-087-4518	9	3
80063	SM-B-765004	2510-01-087-0838	3	117
80063	SM-B-765019	3020-01-082-9378	3	81
80063	SM-B-765020	5815-01-087-2140	3	87
80063	SM-B-765021	3040-01-087-2138	3	114
80063	SM-B-765043		13	37
80063	SM-B-765045		13	25
80063	SM-B-765047	5815-01-087-2134	9	43
80063	SM-B-765048	5315-01-151-1107	9	42
80063	SM-B-765049	3020-01-087-6586	9	13
80063	SM-B-765050		9	8
80063	SM-B-765064		13	36
80063	SM-B-765070	5815-01-087-6585	9	12
80063	SM-B-765071		9	11
80063	SM-B-765075	5815-01-088-2541	18	33
80063	SM-B-765116	5360-01-088-7762	13	27
80063	SM-B-765117	5360-01-089-4006	3	70

SECTION IV TM11-5815-602-24P  
 CROSS-REFERENCE INDEXES

CAGEC	PART NUMBER INDEX		FIG.	ITEM
	PART NUMBER	STOCK NUMBER		
80063	SM-B-765118		5	6
80063	SM-B-765133		5	31
80063	SM-B-765144		20	18
80063	SM-B-765177		3	67
80063	SM-B-765178		3	88
80063	SM-B-765179	5360-01-087-0082	9	34
80063	SM-B-765182		8	7
80063	SM-B-765213		9	25
80063	SM-B-765214		9	40
80063	SM-B-765238	5360-01-087-0084	9	28
80063	SM-B-765253	5330-00-820-2041	5	53
80063	SM-B-765266	5360-01-087-9813	9	30
80063	SM-B-765318	5961-01-082-9442	11	7
80063	SM-B-765335		17	54
80063	SM-B-765367		2	49
		5315-01-319-2195	4	155
80063	SM-B-765370		5	7
80063	SM-B-765434		21	31
80063	SM-B-765468	5999-00-942-9927	11	19
80063	SM-B-765482	6645-01-087-7345	5	54
80063	SM-B-765530	5961-01-083-4021	7	8
80063	SM-B-765553	5360-01-087-5175	9	41
80063	SM-B-765555		5	16
80063	SM-B-765564		2	63
80063	SM-B-765571	5360-01-144-1790	2	42
			2	51
80063	SM-B-765572	5360-01-172-3723	2	39
			2	52
80063	SM-B-765573	5360-01-089-6449	3	72
80063	SM-B-765574		2	57
		5340-01-319-4915	4	152
80063	SM-B-765580		5	55
80063	SM-B-765585		9	37
80063	SM-B-765588		13	23
80063	SM-B-765589		6	40
80063	SM-B-765597	5815-01-087-2141	18	16
80063	SM-B-765603	5360-01-088-4315	3	77
80063	SM-B-765642		5	44
80063	SM-B-765677	3020-01-088-7654	3	49
80063	SM-B-765695		13	26
80063	SM-B-765720	5310-00-815-0653	13	35
80063	SM-B-765725		26	106
80063	SM-B-765730	9340-01-321-5492	18	32
80063	SM-B-765741		11	28
80063	SM-B-765818	5815-01-087-0840	3	73
80063	SM-B-765832	3020-01-087-0842	3	89
			4	79
80063	SM-B-765848		6	45
80063	SM-B-765849		6	42
80063	SM-B-765873		6	17
80063	SM-B-765892		3	109

SECTION IV TM11-5815-602-24P  
 CROSS-REFERENCE INDEXES

CAGEC	PART NUMBER	INDEX STOCK NUMBER	FIG.	ITEM
80063	SM-B-765892		4	169
80063	SM-B-765893		17	56
80063	SM-B-765910		5	63
			6	34
80063	SM-B-765911	7510-01-087-8490	1	4
			3	17
80063	SM-B-765938		12	10
80063	SM-B-765973	3040-01-087-8488	9	38
80063	SM-B-765974	5815-01-087-2137	3	110
80063	SM-B-765975	5815-01-087-2136	3	115
80063	SM-B-765982		26	108
80063	SM-B-766004		2	25
			17	53
80063	SM-B-766092	5950-01-087-6583	6	2
80063	SM-B-766201		13	22
80063	SM-B-766234	5815-01-087-0220	3	116
			4	174
80063	SM-B-766240		11	8
80063	SM-B-766263	3020-01-119-0761	9	36
80063	SM-B-766377	5360-01-087-0040	3	65
			4	59
80063	SM-B-766378	5360-01-088-7106	3	75
			4	71
80063	SM-B-766503		11	23
80063	SM-B-766598		11	15
80063	SM-B-766690		2	47
			2	53
80063	SM-B-766921-1		7	12
80063	SM-B-766923		6	38
			11	13
80063	SM-B-766929		17	32
			27	11
80063	SM-B-766933	3110-00-554-2913	3	42
80063	SM-B-915578	5930-01-090-1602	28	8
80063	SM-B-915643	5815-01-083-0727	29	62
80063	SM-B-915653		22	13
80063	SM-B-915663-9		30	40
			34	26
			37	15
80063	SM-B-915687		34	25
80063	SM-B-915767		30	32
80063	SM-B-915822		17	9
80063	SM-B-915827		27	9
80063	SM-B-915835		17	25
80063	SM-B-915842		3	23
			4	30
80063	SM-B-915852		29	68
80063	SM-B-915906		2	50
80063	SM-B-915934-1		30	71
80063	SM-B-915934-2		30	72
80063	SM-B-915934-3		30	73

SECTION IV TM11-5815-602-24P  
 CROSS-REFERENCE INDEXES

CAGEC	PART NUMBER INDEX PART NUMBER	STOCK NUMBER	FIG.	ITEM
80063	SM-B-915934-4		30	74
80063	SM-B-915940	5310-01-197-2237	20	29
80063	SM-B-915947		3	5
			4	65
80063	SM-B-915952		24	35
80063	SM-B-915965	5355-01-145-4632	1	1
80063	SM-B-916000	5935-01-090-5366	45	3
80063	SM-B-916008	5961-01-085-1701	7	10
80063	SM-B-916009		6	31
80063	SM-B-916014		8	5
80063	SM-B-916016		17	6
80063	SM-B-916018		17	4
80063	SM-B-916032		17	37
80063	SM-B-916050-1	5930-01-083-0670	22	4
80063	SM-B-916050-2	5930-01-082-9362	22	2
80063	SM-B-916063		30	5
80063	SM-B-964435		3	10
80063	SM-B-964441		17	13
80063	SM-B-964460		17	50A
80063	SM-B-964461		17	6A
80063	SM-B-964462		26	83
80063	SM-B-964468		9	26
80063	SM-B-964470		32	19
80063	SM-B-964471		32	12
			33	17
80063	SM-B-964473		32	20
			33	21
80063	SM-B-964474		32	21
80063	SM-B-964476		32	22
			33	6
80063	SM-B-964479		32	18
80063	SM-B-964482		33	20
80063	SM-B-964483	5935-01-087-2646	33	19
80063	SM-B-964484		33	22
80063	SM-C-764708		13	17
80063	SM-C-764724	3020-01-087-3468	3	58
			4	56
80063	SM-C-764828		8	9
80063	SM-C-764834		5	8
80063	SM-C-764883	5935-01-141-6753	7	11
80063	SM-C-764927		9	31
80063	SM-C-764928		9	32
80063	SM-C-764941		13	40
80063	SM-C-764942		13	6
80063	SM-C-764944-1		6	14
80063	SM-C-764944-2		6	29
80063	SM-C-765016		17	42
80063	SM-C-765018	3020-01-096-3223	3	85
80063	SM-C-765091	5935-01-087-8419	8	28
80063	SM-C-765258	5930-01-087-8458	20	2
80063	SM-C-765321		5	64

SECTION IV TM11-5815-602-24P  
 CROSS-REFERENCE INDEXES

CAGEC	PART NUMBER INDEX PART NUMBER	STOCK NUMBER	FIG.	ITEM
80063	SM-C-765375	5935-01-087-6402	3	98
			4	110
80063	SM-C-765460	5935-00-884-2108	28	4
80063	SM-C-765466		5	56
			20	12
80063	SM-C-765567		13	41
80063	SM-C-765568		13	38
80063	SM-C-765593		13	1
80063	SM-C-765922		5	33
80063	SM-C-765925	5815-01-177-7400	2	30
80063	SM-C-765987		6	41
80063	SM-C-765988		5	49
80063	SM-C-766008	5815-01-087-2135	9	2
80063	SM-C-766056-1	5815-01-086-9540	8	11
80063	SM-C-766056-2	5815-01-086-9541	8	12
80063	SM-C-766056-3	5945-01-087-0837	8	2
80063	SM-C-766056-4	5945-01-086-9542	8	3
80063	SM-C-766071	5815-01-087-6584	9	1
80063	SM-C-766094	3010-01-143-6830	8	13
80063	SM-C-766148	5815-01-087-8491	8	6
80063	SM-C-766174		5	1
80063	SM-C-766244		3	71
80063	SM-C-766321	3020-01-089-1016	3	64
80063	SM-C-766328	5998-01-047-9276	3	22
			4	28
80063	SM-C-766645	5962-01-087-3991	7	1
80063	SM-C-766684		17	43
80063	SM-C-766719		6	35
80063	SM-C-915586	5910-01-087-5738	17	5
			33	29
			36	23
80063	SM-C-915615		22	15
80063	SM-C-915642	5815-01-087-6588	29	64
80063	SM-C-915650	5340-01-319-5303	21	12
80063	SM-C-915652		21	32
80063	SM-C-915666		19	16
80063	SM-C-915669		17	30
80063	SM-C-915671		2	11
80063	SM-C-915685		21	43
80063	SM-C-915700		5	29
80063	SM-C-915726		19	6
80063	SM-C-915758		3	94
80063	SM-C-915763		17	41
80063	SM-C-915788		18	26
80063	SM-C-915789		27	14
80063	SM-C-915790		27	13
80063	SM-C-915792		27	17
80063	SM-C-915796	5998-01-169-8014	3	100
			4	112
80063	SM-C-915799		6	8
80063	SM-C-915800	3120-01-087-6582	4	61

SECTION IV TM11-5815-602-24P  
 CROSS-REFERENCE INDEXES

CAGEC	PART NUMBER INDEX		FIG.	ITEM
	PART NUMBER	STOCK NUMBER		
80063	SM-C-915800	3120-01-087-6582	6	7
80063	SM-C-915802		5	25
80063	SM-C-915810	5815-01-087-3466	6	30
80063	SM-C-915812	5815-01-087-2131	6	10
80063	SM-C-915814	5945-01-087-2133	6	1
80063	SM-C-915816	5815-01-087-2132	6	25
80063	SM-C-915828		27	10
80063	SM-C-915831		29	69
80063	SM-C-915833		30	45
80063	SM-C-915834	5355-00-721-8584	30	44
80063	SM-C-915838	5330-01-319-5209	18	15
80063	SM-C-915839		18	5
80063	SM-C-915840		18	20
80063	SM-C-915846		17	33
80063	SM-C-915851		17	23
80063	SM-C-915877		21	30
80063	SM-C-915880		10	5
80063	SM-C-915882	2510-01-087-0839	3	119
80063	SM-C-915883		26	90
80063	SM-C-915886		24	36
80063	SM-C-915907	5815-01-087-8489	2	58
			4	154
80063	SM-C-915909		2	16
80063	SM-C-915911		20	25
80063	SM-C-915915	5998-01-087-3469	3	45
80063	SM-C-915938		33	28
			36	24
80063	SM-C-915939-6		19	28
80063	SM-C-915942	5360-01-087-0085	17	61
80063	SM-C-915944		26	110
80063	SM-C-915948		17	49
80063	SM-C-915953		3	104
			4	105
			20	6
80063	SM-C-915955		2	9
80063	SM-C-915961-1		19	38
80063	SM-C-915961-2		19	39
80063	SM-C-915961-6		20	13
80063	SM-C-915961-7		19	29
80063	SM-C-915961-8		19	32
80063	SM-C-915962	5999-01-320-3548	21	45
80063	SM-C-915963	5930-01-146-1935	28	9
80063	SM-C-915969	5930-01-275-2054	17	18
80063	SM-C-915977-1		22	5
80063	SM-C-915977-2		3	102
80063	SM-C-915977-3		3	101
80063	SM-C-915977-6		20	9
80063	SM-C-915977-7		20	10
80063	SM-C-915977-8		20	4
80063	SM-C-915978	5325-01-212-0221	20	31
80063	SM-C-916001	5998-01-130-9652	34	18



SECTION IV TM11-5815-602-24P  
 CROSS-REFERENCE INDEXES

CAGEC	PART NUMBER INDEX PART NUMBER	STOCK NUMBER	FIG.	ITEM
80063	SM-C-916010		6	44
80063	SM-C-916011		6	50
80063	SM-C-916013		26	85
80063	SM-C-916030		3	68
80063	SM-C-916035		19	15
			21	13
80063	SM-C-916049		21	15
80063	SM-C-916056-1		2	29
80063	SM-C-916056-2		2	24
80063	SM-C-916060		18	3
80063	SM-C-916061	5950-00-087-3546	16	10
			19	26
			19	26
80063	SM-C-916062		17	34
80063	SM-C-916066		17	55
80063	SM-C-916077		20	21
80063	SM-C-964434		21	37
80063	SM-C-964436		22	7
80063	SM-C-964437		21	11
80063	SM-C-964443		21	39
80063	SM-C-964450		18	2
80063	SM-C-964464	5120-01-090-1249	45	4
80063	SM-C-964465	5210-01-090-1250	45	5
80063	SM-C-964466	5120-01-090-1251	45	1
80063	SM-C-964480		32	17
			33	18
80063	SM-C-964488	5998-01-141-8678	22	4A
80063	SM-C-964489		25	10
80063	SM-C-964490		19	30
80063	SM-C-964493-1		30	47
80063	SN-C-964493-2		30	48
80063	SM-C-964493-3		30	49
80063	SM-C-964496		38	5
80063	SM-C-964497		37	17
80063	SM-C-964502		21	13A
80063	SM-C-964528		20	6A
80063	SM-C-964529		20	6B
80063	SM-D-764480	5995-00-271-9443	39	3
80063	SM-D-764481	5995-00-271-9444	39	2
80063	SM-D-764482	5995-01-090-1423	39	1
80063	SM-D-764947		2	60
80063	SM-D-764948		13	39
80063	SM-D-764958	5961-01-087-6710	8	33
80063	SM-D-764991		8	22
80063	SM-D-765130	5815-01-087-2130	1	2
80063	SM-D-765986		6	46
80063	SM-D-765990		13	2
80063	SM-D-766168		8	4
80063	SM-D-766188		9	20
80063	SM-D-766265		6	43
80063	SM-D-766268		5	15

SECTION IV TM11-5815-602-24P  
 CROSS-REFERENCE INDEXES

CAGEC	PART NUMBER INDEX PART NUMBER	STOCK NUMBER	FIG.	ITEM
80063	SM-D-766269		6	27
80063	SM-D-766270		3	18
80063	SM-D-766325		3	54
80063	SM-D-766342	5815-01-047-2659	5	11
80063	SM-D-766604	5998-01-047-2831	5	10
	SM-D-766611		8	21
80063	SM-D-766709		10	2
80063	SM-D-766717	5998-01-047-2832	6	19
80063	SM-D-766725	5998-01-087-6749	6	28
80063	SM-D-766742	5999-01-287-8205	10	1
80063	SM-D-766746		5	46
80063	SM-D-766931-10		9	24
80063	SM-D-766931-11	5305-01-173-3516	6	48
80063	SM-D-766931-14		3	112
80063	SM-D-766931-21		9	21
80063	SM-D-766931-33	5305-01-088-6826	2	21
80063	SM-D-766931-35	5305-01-087-2601	2	10
	SM-D-766931-9		3	108
			5	9
			8	15
80063	SM-D-915601		1	11
80063	SM-D-915602	5815-01-071-5080	1	12
80063	SM-D-915603	5815-01-047-2658	2	15
80063	SM-D-915604	5815-01-177-6016	17	22
80063	SM-D-915605	5815-01-047-2657	2	22
80063	SM-D-915607	5915-01-046-1125	17	39
80063	SM-D-915609		27	1
80063	SM-D-915611		27	12
80063	SM-D-915621	5998-01-047-2652	2	4
80063	SM-D-915624	5998-01-047-2653	2	3
80063	SM-D-915627	5998-01-047-2654	2	2
80063	SM-D-915630	5998-01-083-0731	2	1
80063	SM-D-915633		20	11
80063	SM-D-915641		29	63
80063	SM-D-915645		28	17
80063	SM-D-915648		21	1
80063	SM-D-915651		21	34
80063	SM-D-915655		21	5
80063	SM-D-915657		3	21
80063	SM-D-915659		3	6
80063	SM-D-915660		3	19
80063	SM-D-915661		3	1
80063	SM-D-915662		3	95
80063	SM-D-915667		26	113
80063	SM-D-915668		3	11
80063	SM-D-915675		19	10
80063	SM-D-915696	5815-01-047-2660	3	46
80063	SM-D-915698	5995-01-156-0385	5	17
80063	SM-D-915699		3	13
80063	SM-D-915751		26	94
80063	SM-D-915776		18	14

SECTION IV TM11-5815-602-24P  
 CROSS-REFERENCE INDEXES

CAGEC	PART NUMBER INDEX PART NUMBER	STOCK NUMBER	FIG.	ITEM
80063	SM-D-915777	9905-01-324-3690		
80063	SM-D-915841		3	86
80063	SM-D-915845	3040-01-087-7664	3	121
80063	SM-D-915888		30	20
80063	SM-D-915889	5995-01-090-1424	39	4
80063	SM-D-915890	5995-01-096-8724	45	6
80063	SM-D-915899		30	59
80063	SM-D-915918-1	5935-00-479-6516	3	97
80063	SM-D-915919		35	3
80063	SM-D-915926		30	70
80063	SM-D-915927		30	75
80063	SM-D-915930	6105-01-046-1124	3	37
80063	SM-D-915930-1		3	40
80063	SM-D-915930-2	5977-01-084-2871	3	39
80063	SM-D-915941		17	62
80063	SM-D-915966		22	6
80063	SM-D-915982	5815-01-092-2015	45	8
80063	SM-D-915984		32	5
80063	SM-D-915985	5815-01-090-5368	45	9
80063	SM-D-915987		33	7
80063	SM-D-915988	5815-01-092-2014	45	10
80063	SM-D-915990		34	5
80063	SM-D-915991	5815-01-090-5369	45	11
80063	SM-D-915993		35	25
80063	SM-D-915994	5815-01-092-2013	45	12
80063	SM-D-915996		36	5
80063	SM-D-915997	5815-01-090-9417	45	13
80063	SM-D-915999		37	5
80063	SM-D-916003	5120-01-090-1248	45	2
80063	SM-D-964442	5950-01-094-9983	17	10
80063	SM-D-964477		32	3
			33	4
			34	3
			36	4
			37	3
80063	SM-D-964494		31	42
80063	SM-D-964495	5999-01-130-9651	30	41
80063	SM-D-964500-1	5930-01-087-3968	29	1
80063	SM-D-964500-10	5930-01-087-2243	29	10
80063	SM-D-964500-11	5930-01-087-2244	29	11
80063	SM-D-964500-12	5930-01-087-2265	29	12
80063	SM-D-964500-13	5930-01-087-2246	29	13
80063	SM-D-964500-14	5930-01-087-3470	29	14
80063	SM-D-964500-15	5930-01-087-3969	29	15
80063	SM-D-964500-16	5930-01-087-3970	29	16
80063	SM-D-964500-17	5930-01-087-3971	29	17
80063	SM-D-964500-18	5930-01-087-3972	29	18
80063	SM-D-964500-19	5930-01-087-3973	29	19
80063	SM-D-964500-2	5930-01-110-3834	29	2
80063	SM-D-964500-20	5930-01-087-3974	29	20
80063	SM-D-964500-21	5930-01-087-3975	29	21

SECTION IV TM11-5815-602-24P  
 CROSS-REFERENCE INDEXES

CAGEC	PART NUMBER INDEX PART NUMBER	STOCK NUMBER	FIG.	ITEM
80063	SM-D-964500-22	5930-01-087-3976	29	22
80063	SM-D-964500-23	5930-01-087-3977	29	23
80063	SM-D-964500-24	5930-01-087-3978	29	24
80063	SM-D-964500-25	5930-01-087-3979	29	25
80063	SM-D-964500-26	5930-01-087-3980	29	2
80063	SM-D-964500-27	5930-01-087-3981	29	27
80063	SM-D-964500-28	5930-01-087-0891	29	28
80063	SM-D-964500-29	5930-01-087-2255	29	29
80063	SM-D-964500-3	5930-01-087-0881	29	3
80063	SM-D-964500-30	5930-01-087-0892	29	30
80063	SM-D-964500-31	5930-01-087-2256	29	31
80063	SM-D-964500-32	5930-01-087-0893	29	32
80063	SM-D-964500-33	5930-01-087-2257	29	33
80063	SM-D-964500-34	5930-01-110-3835	29	34
80063	SM-D-964500-35	5930-01-087-0894	29	35
80063	SM-D-964500-36	5930-01-087-3479	29	36
80063	SM-D-964500-37	5930-01-087-2258	29	37
80063	SM-D-964500-38	5930-01-087-0895	29	38
80063	SM-D-964500-39	5930-01-087-2259	29	39
80063	SM-D-964500-4	5930-01-087-0882	29	4
80063	SM-D-964500-40	5930-01-087-3480	29	40
80063	SM-D-964500-41	5930-01-087-3481	29	41
80063	SM-D-964500-42	5930-01-087-0896	29	42
80063	SM-D-964500-43	5930-01-087-2260	29	43
80063	SM-D-964500-44	5930-01-087-2261	29	44
80063	SM-D-964500-45	5930-01-087-3482	29	45
80063	SM-D-964500-46	5930-01-087-0897	29	46
80063	SM-D-964500-47	5930-01-087-2262	29	47
80063	SM-D-964500-48	5930-01-087-0898	29	48
80063	SM-D-964500-49	5930-01-087-2263	29	49
80063	SM-D-964500-5	5930-01-087-0883	29	5
80063	SM-D-964500-50	5930-01-087-0899	29	50
80063	SM-D-964500-51	5930-01-087-0900	29	51
80063	SM-D-964500-52	5930-01-087-2264	29	52
80063	SM-D-964500-53	5930-01-087-2265	29	53
80063	SM-D-964500-54	5930-01-087-2266	29	54
80063	SM-D-964500-55	5930-01-087-2267	29	55
80063	SM-D-964500-56	5930-01-087-2268	29	56
80063	SM-D-964500-57	5930-01-087-2269	29	57
80063	SM-D-964500-58	5930-01-087-2270	29	58
80063	SM-D-964500-59	5930-01-087-2271	29	59
80063	SM-D-964500-6	5930-01-087-0884	29	6
80063	SM-D-964500-60	5930-01-087-2272	29	60
80063	SM-D-964500-61	5930-01-087-3982	29	61
80063	SM-D-964500-7	5930-01-087-0885	29	7
80063	SM-D-964500-8	5930-01-087-0886	29	8
80063	SM-D-964500-9	5930-01-087-0887	29	9
80063	SM-D-964513	5995-01-131-9661	39	5
80063	SM-D-964514	5995-01-133-4011	39	6
80063	SM-E-915606	5815-01-047-2767	2	20
80063	SM-E-915608		17	50

SECTION IV TM11-5815-602-24P  
 CROSS-REFERENCE INDEXES

CAGEC	PART NUMBER INDEX PART NUMBER	STOCK NUMBER	FIG.	ITEM
80063	SM-E-915610		1	13
80063	SM-E-915636	5815-01-083-0597	27	8
80063	SM-E-915694		2	5
80063	SM-E-915778	5815-01-070-3802	1	10
80063	SM-E-915979	5815-01-090-5367	45	7
80063	SM-E-915981		30	67
80063	SM-E-916055	5815-01-169-8034	18	4
80063	SM-E-916073		17	40
81349	SPB25	5961-00-547-7713	19	7
70854	SR4FF3FG2	3110-00-085-3150	3	56
			4	52
80058	TA-235/PT	5965-00-549-0220	18	28
81349	TYPE TCI-2		35	22
12969	UC1846J/883B	5962-01-243-7003	15	88
37942	VR10		40	58
81348	W-L-00111/7	6240-00-763-7744	30	35
06424	0770-9	5310-00-619-1148	1	14
			2	17
			17	28
			40	57
00779	1-87631-6	5935-01-105-4934	40	91
00779	1-87631-9	5935-01-155-1235	4	113
			40	41
16845	1000-409-16	5905-01-148-8413	8	27
			31	5
16845	1000-412-12	5905-01-149-5102	11	5
16845	1000-483-23	5905-01-149-5107	31	2
			40	104
83311	10289		13	4
07047	10304	5970-00-141-4074	5	60
00779	103168-8	5935-01-246-0491	15	34
82423	10931	7530-00-223-7966	1	5
33866	12979-100	5999-01-171-8518	3	39A
04729	1304-M09-F09-440	5340-01-305-0502	27	33
18565	19-11-B384-1285	5999-01-304-5717	27	41
71468	2DE19S	5935-01-079-2508	20	14
			27	54
			37	14
83298	20504-50	3110-00-108-9200	3	90
77820	21-203214-228	5915-01-278-7064	21	42
73734	23021	5305-00-054-5646	18	25A
93928	26075	5950-01-263-8620	15	86
13499	310-0740-560	5310-00-989-0640	3	27
77068	3183847-1-3B1		24	24
81349	37TB8	5940-00-983-6049	30	6
96214	418154-54	5310-00-057-0573	2	56
			3	93
			26	96
86928	4527-23-62-IN		21	31
89944	46344200030	5970-00-875-2414	26	97
22526	47439-000 REELED		27	52

SECTION IV TM11-5815-602-24P  
 CROSS-REFERENCE INDEXES

CAGEC	PART NUMBER INDEX PART NUMBER	STOCK NUMBER	FIG.	ITEM
22526	47565-000	5999-01-307-0875	27	51A
22526	47565-000 REELED		27	52
82877	476143		40	78
13074	50155	5930-00-494-4657	17	19
			18	12
50434	5082-4855	5980-01-063-4659	30	33
33095	51-712-001	5915-01-086-6573	27	70
18565	60-11-43741674	5970-01-223-1416	15	109
			16	26
71913	601	3460-00-010-5069	40	27
22526	65043-022	5935-01-077-7182	27	63
22526	65043-032	5935-01-087-2646	27	50
22526	65043-033	5935-01-092-9456	27	57
22526	65307-001	5935-01-006-1359	27	51
05869	715899-042	5999-00-226-1755	24	37
			26	109
			31	25
02660	760-1261F-182-11 115	4140-01-046-7523	40	76
22526	76264-101	5935-01-168-5938	45	3B
14933	7705801EB	5962-01-100-7994	28	15
14933	7802001EB	5962-01-107-5395	24	27
14933	7901401EB	5962-01-108-1966	26	72
96214	803906-1	5962-01-052-9490	15	101
06540	8150N0440-0		4	41
56232	857700	5355-00-667-9826	30	29
00779	87046-2	5999-00-593-8469	4	114
			40	25
00779	87516-2	5935-01-213-1883	42	8
00779	87516-6	5935-01-213-1883	41	7
00779	87602-6	5935-01-105-3500	40	22
00779	87631-8	5935-01-198-5902	40	85
59993	94-0056		15	36
			16	12

SECTION IV TM11-5815-602-24P  
 CROSS-REFERENCE INDEXES

FIGURE AND ITEM NUMBER INDEX			
FIG.	ITEM	STOCK NUMBER	CAGEC PART NUMBER
1	1		80063 A3041748
1	1	5355-01-145-4632	80063 SM-B-915965
1	2	5815-01-087-2130	80063 SM-D-765130
1	2	5977-01-271-1585	80063 A3041745
1	3	7510-01-256-0035	80063 A3041590
1	4	7510-01-087-8490	80063 SM-B-765911
1	5	7530-00-223-7966	82423 10931
1	6	5815-01-209-0420	80063 A3042160
1	7	6240-00-155-8714	96906 MS25231-313
1	8	6240-00-155-7836	96906 MS25237-327
1	9	5920-00-529-0618	81349 F03B125V-6-1/4A
1	9	5920-00-758-7785	81349 F03B125V10A
1	10	5815-01-070-3802	80063 SM-E-915778
1	10	5985-01-247-7345	80058 MX-10038A/UGC-74 (V)
1	11		80063 A3041610
1	11		80063 SM-D-915601
1	12	5815-01-071-5080	80063 SM-D-915602
1	12	5815-01-211-4176	80063 A3041620
1	12	5815-01-211-4177	80063 A3041520
1	13		80063 SM-E-915610
1	13	5815-01-252-5413	80063 A3042300
1	14	5310-00-619-1148	06424 0770-9
1	15	5310-00-933-8120	96906 MS35338-138
1	15	5310-00-933-8120	96906 MS35338-138
1	16	5305-00-059-3660	96906 MS51958-64
2	1	5998-01-083-0731	80063 SM-D-915630
2	1	5999-01-247-5740	80063 A3041430
2	2	5998-01-047-2654	80063 SM-D-915627
2	2	5999-01-247-5739	80063 A3042242
2	3	5998-01-047-2653	80063 SM-D-915624
2	3	5999-01-247-5738	80063 A3041426
2	4	5998-01-047-2652	80063 SM-D-915621
2	4	5999-01-247-5737	80063 A3041422
2	5		80063 A3041540
2	5		80063 A3041640
2	5		80063 SM-E-915694
2	6	5305-00-988-7606	96906 MS16995-30
2	7		96906 MS35338-137
2	7		96906 MS35338-137
2	8	5310-00-880-5978	96906 MS15795-807
2	8	5310-00-880-5978	96906 MS15795-807
2	9		80063 SM-C-915955
2	10	5305-01-087-2601	80063 SM-D-766931-35
2	11		80063 SM-C-915671
2	12	5305-00-054-6651	96906 MS51957-27
2	13	5310-00-929-6395	96906 MS35338-136
2	13	5310-00-929-6395	96906 MS35338-136
2	14	5310-00-722-5998	96906 MS15795-805
2	14	5310-00-722-5998	96906 MS15795-805
2	15	5815-01-047-2658	80063 SM-D-915603

SECTION IV TM11-5815-602-24P  
 CROSS-REFERENCE INDEXES

FIGURE AND ITEM NUMBER INDEX				
FIG.	ITEM	STOCK NUMBER	CAGEC	PART NUMBER
2	15	5815-01-247-5727	80063	A3041550
2	16		80063	SM-C-915909
2	17	5310-00-619-1148	06424	0770-9
2	18	5310-00-933-8120	96906	MS35338-138
2	19	5305-00-059-3660	96906	MS51958-64
2	20	5815-01-047-2767	80063	SM-E-915606
2	21	5305-01-088-6826	80063	SM-D-766931-33
2	22	5815-01-047-2657	80063	SM-D-915605
2	22	5815-01-247-7346	80063	A3041680
2	23	5305-00-054-6671	96906	MS51957-46
2	23	5305-00-054-6671	96906	MS51957-46
2	24		80063	SM-C-916056-2
2	25		80063	SM-B-766004
2	26	5310-00-595-6211	96906	MS15795-803
2	27	5310-00-933-8118	96906	MS35338-135
2	28	5305-00-054-5649	96906	MS51957-15
2	29		80063	SM-C-916056-1
2	30	5815-01-177-7400	80063	SM-C-765925
2	31	5305-00-059-3655	96906	MS51958-59
2	32	5310-00-543-5933	96906	MS35333-73
2	33		80063	A3041663
2	34		80063	A3041798
2	35	5910-01-264-3221	80063	A3041658
2	36	5975-00-074-2072	96906	MS3367-1-9
2	37		80063	A3041792
2	38	5305-00-054-6672	96906	MS51957-47
2	39	5360-01-172-3723	80063	SM-B-765572
2	40	5305-00-655-9246	96906	MS51021-10
2	41		80063	A3042312
2	42	5360-01-144-1790	80063	SM-B-765571
2	43		80063	A3041577
2	44	5305-00-054-6670	96906	MS51957-45
2	44	5305-00-054-6670	96906	MS51957-45
2	45	5365-01-268-5611	80205	NAS47N06C-019
2	46	5305-00-054-6654	96906	MS51957-30
2	47		80063	SM-B-766690
2	48	5365-00-725-0969	96906	MS16633-4018
2	49		80063	SM-B-765367
2	50		80063	SM-B-915906
2	51	5360-01-144-1790	80063	SM-B-765571
2	52	5360-01-172-3723	80063	SM-B-765572
2	53		80063	SM-B-766690
2	54	5305-00-054-5653	96906	MS51957-19
2	55	5310-00-933-8118	96906	MS35338-135
2	56	5310-00-057-0573	96214	418154-54
2	57		80063	SM-B-765574
2	58	5815-01-087-8489	80063	SM-C-915907
2	59	5305-00-054-6650	96906	MS51957-26
2	60		80063	SM-D-764947
2	61	5340-01-173-3892	80063	SM-B-764755
2	62		80063	SM-B-764763
2	63		80063	SM-B-765564



SECTION IV TM11-5815-602-24P  
 CROSS-REFERENCE INDEXES

FIGURE AND ITEM NUMBER INDEX				
FIG.	ITEM	STOCK NUMBER	CAGEC	PART NUMBER
3	1		80063	SM-D-915661
3	2	5305-00-054-6651	96906	MS51957-27
3	3	5310-00-929-6395	96906	MS35338-136
3	4	5310-00-722-5998	96906	MS15795-805
3	5		80063	SM-B-915947
3	6		80063	SM-D-915659
3	7	5310-00-638-9857	88044	AN960C6L
3	8	5310-01-093-2481	88063	SM-B-764985
3	9	5305-00-054-6654	96906	MS51957-30
3	10		80063	SM-B-964435
3	11		80063	SM-D-915668
3	12	5305-00-054-6667	96906	MS51957-42
3	13		80063	SM-D-915699
3	14	5310-00-595-6761	96906	MS15795-802
3	15	5310-00-928-2690	96906	MS35338-134
3	16	5305-00-054-5639	96906	MS51957-5
3	17	7510-01-087-8490	80063	SM-B-765911
3	18		80063	SM-D-766270
3	19		80063	SM-D-915660
3	20	5305-00-059-3663	96906	MS51958-67
3	21		80063	SM-D-915657
3	22	5998-01-047-9276	80063	SM-C-766328
3	23		80063	SM-B-915842
3	24	5305-00-958-5483	96906	MS35190-221
3	25	5910-01-087-5741	80063	SM-A-915742-4
3	26	5340-00-896-1082	96906	MS25281-F8
3	27	5310-00-989-0640	13499	310-0740-560
3	28	5310-00-933-8120	96906	MS35338-138
3	29	5310-00-934-9765	96906	MS35650-304
3	30	5310-00-883-9384	96906	MS15795-842
3	31	5305-00-059-3657	96906	MS51958-61
3	32	5310-00-933-8118	96906	MS35338-135
3	33	5305-00-054-5653	96906	MS51957-19
3	34	5305-00-054-6677	96906	MS51957-52
3	35		96906	MS35338-137
3	36	5310-00-880-5978	96906	MS15795-807
3	37	6105-01-046-1124	80063	SM-D-915930
3	38		81349	M39014/16-0089
3	39	5977-01-084-2871	80063	SM-D-915930-2
3	39A	5999-01-171-8518	33866	12979-100
3	40		80063	SM-D-915930-1
3	41	5365-01-087-0841	80063	SM-B-764586
3	42	3110-00-554-2913	80063	SM-B-766933
3	43	5305-00-959-2716	96906	MS35190-216
3	44	5315-01-087-2139	80063	SM-B-764898
3	45	5998-01-087-3469	80063	SM-C-915915
3	46	5815-01-047-2660	80063	SM-D-915696
3	47	5310-00-773-7624	08226	REW620-6
3	48	5305-00-054-6655	96906	MS51957-31
3	49	3020-01-088-7654	80063	SM-B-765677
3	50	5305-00-054-5649	96906	MS51957-15

SECTION IV TM11-5815-602-24P  
 CROSS-REFERENCE INDEXES

FIGURE AND ITEM NUMBER INDEX				
FIG.	ITEM	STOCK NUMBER	CAGEC	PART NUMBER
3	51	5310-00-595-6211	96906	MS15795-803
3	52	5310-01-087-4515	80063	SM-B-764636
3	53	5365-00-725-0969	96906	MS16633-4018
3	54		80063	SM-D-766325
3	55	3040-01-087-1828	80063	SM-B-764698
3	56	3110-00-085-3150	70854	SR4FF3FG2
3	57	5365-00-807-5332	96906	MS16625-4062
3	58	3020-01-087-3468	80063	SM-C-764724
3	59	5310-01-087-4516	80063	SM-B-764541
3	60	5365-00-543-3981	96906	MS16633-4009
3	61	5310-00-982-6813	96906	MS21044C06
3	62	5305-00-054-5652	96906	MS51957-18
3	63	5310-00-782-1349	96906	MS15795-804
3	64	3020-01-089-1016	80063	SM-C-766321
3	65	5360-01-087-0040	80063	SM-B-766377
3	66	5305-00-054-5648	96906	MS51957-14
3	67		80063	SM-B-765177
3	68		80063	SM-C-916030
3	69	5365-00-598-1840	96906	MS16633-4015
3	70	5360-01-089-4006	80063	SM-B-765117
3	71		80063	SM-C-766244
3	72	5360-01-089-6449	80063	SM-B-765573
3	73	5815-01-087-0840	80063	SM-B-765818
3	74	5365-00-598-1138	96906	MS16633-4012
3	75	5360-01-088-7106	80063	SM-B-766378
3	76	5305-00-719-5330	96906	MS51963-21
3	77	5360-01-088-4315	80063	SM-B-765603
3	78	5310-00-934-9759	96906	MS35649-284
3	79	5305-00-054-6671	96906	MS51957-46
3	80	6105-01-140-7656	19070	LA23ACJ-16
3	81	3020-01-082-9378	80063	SM-B-765019
3	82	5305-01-046-2023	96906	MS51021-132
3	83	5310-00-880-5975	80205	NAS620C8L
3	84	5305-00-054-6676	96906	MS51957-51
3	85	3020-01-096-3223	80063	SM-C-765018
3	86		80063	SM-D-915841
3	87	5815-01-087-2140	80063	SM-B-765020
3	88		80063	SM-B-765178
3	89	3020-01-087-0842	80063	SM-B-765832
3	90	3110-00-108-9200	83298	20504-50
3	91	5305-00-068-5276	96906	MS16995-9
3	92	5310-00-933-8118	96906	MS35338-135
3	93	5310-00-057-0573	96214	418154-54
3	94		80063	SM-C-915758
3	95		80063	SM-D-915662
3	96	3020-01-090-1163	80063	SM-B-764976
3	97	5935-00-479-6516	80063	SM-D-915918-1
3	98	5935-01-087-6402	80063	SM-C-765375
3	99	5940-00-113-9827	96906	MS25036-144
3	100	5998-01-169-8014	80063	SM-C-915796
3	101		80063	SM-C-915977-3

SECTION IV TM11-5815-602-24P  
 CROSS-REFERENCE INDEXES

FIGURE AND ITEM NUMBER INDEX				
FIG.	ITEM	STOCK NUMBER	CAGEC	PART NUMBER
3	102		80063	SM-C-915977-2
3	103	5935-01-225-8981	81349	M85049/48-1-3
3	104		80063	SM-C-915953
3	105	5935-00-489-9999	81349	M24308/4-3
3	106	5930-00-824-9433	96906	MS27217/1
3	107	5815-01-087-3467	80063	SM-B-764656
3	108		80063	SM-D-766931-9
3	109		80063	SM-B-765892
3	110	5815-01-087-2137	80063	SM-B-765974
3	111	5310-00-934-9748	96906	MS35649-244
3	112		80063	SM-D-766931-14
3	113	5365-01-170-8605	96906	MS3215-4021
3	114	3040-01-087-2138	80063	SM-B-765021
3	115	5815-01-087-2136	80063	SM-B-765975
3	116	5815-01-087-0220	80063	SM-B-766234
3	117	2510-01-087-0838	80063	SM-B-765004
3	118	5305-00-281-3118	96906	MS51021-32
3	119	2510-01-087-0839	80063	SM-C-915882
3	120	5365-00-205-6552	96906	MS16633-4025
3	121	3040-01-087-7664	80063	SM-D-915845
3	122	5305-00-531-0137	96906	MS51021-21
3	123	3020-01-082-9377	80063	SM-B-764983
4	1	5305-00-054-6650	96906	MS51957-26
4	2	5310-00-929-6395	96906	MS35338-136
4	3	5310-00-722-5998	96906	MS15795-805
4	4	5815-01-269-1023	80063	A3041596
4	5	5815-01-266-1646	80063	A3041580
4	6		80063	A3041527
4	7	5305-00-725-4191	96906	MS51959-7
4	8	5330-01-267-6360	80063	A3042133
4	9	5961-01-081-4205	81349	JAN2N6058
4	10	5961-01-263-8708	80063	A3042299
4	11	5970-01-266-5811	80063	A3042298
4	12	5310-00-723-9676	80205	NAS620C4L
4	13	5310-00-933-8118	96906	MS35338-135
4	14	5305-00-054-5651	96906	MS51957-17
4	15		80063	A3041547
4	16		80063	A3041533
4	17	5310-00-595-6761	96906	MS15795-802
4	18	5310-00-928-2690	96906	MS35338-134
4	19	5305-00-054-5636	96906	MS51957-2
4	20	5310-00-595-6211	96906	MS15795-803
4	21	5305-00-054-5648	96906	MS51957-14
4	22	5305-00-054-5649	96906	MS51957-15
4	23	5305-00-068-5414	96906	MS16995-11
4	24		80063	A3041470
4	25	3030-01-263-3957	80063	A3041535
4	26	5305-00-054-6675	96906	MS51957-50
4	27	5305-00-054-6667	96906	MS51957-42
4	28	5998-01-047-9276	80063	SM-C-766328
4	29	5305-00-770-2533	96906	MS51959-13

SECTION IV TM11-5815-602-24P  
 CROSS-REFERENCE INDEXES

FIGURE AND ITEM NUMBER INDEX				
FIG.	ITEM	STOCK NUMBER	CAGEC	PART NUMBER
4	30		80063	SM-B-915842
4	31		80063	A3041653
4	32	5305-00-054-6651	96906	MS51957-27
4	33	5305-00-054-6671	96906	MS51957-46
4	34		96906	MS35338-137
4	35	5310-00-880-5978	96906	MS15795-807
4	36	6105-01-140-7656	19070	LA23ACJ-16
4	37	3020-01-319-2832	16328	P34185-0015
4	38	5305-01-007-1517	96906	MS51021-112
4	39	3020-01-263-3121	80063	A3041506
4	40	5305-00-054-5647	96906	MS51957-13
4	41		06540	8150N0440-0
4	42	5999-01-252-5449	80063	A3041608
4	43	5305-01-148-9769	96906	MS51896-2
4	44	5320-00-816-2542	80205	NAS42DD5-40
4	45		80063	A3041695
4	46	5330-00-119-7501	80205	NAS1523C04Y
4	47	5305-00-054-5654	96906	MS51957-20
4	48	5815-01-269-5578	80063	A3042250
4	49		80063	A3041530
4	50		80063	A3041410
4	51	5310-01-317-1328	80063	A3041651
4	52	3110-00-085-3150	70854	SR4FF3FG2
4	53	5365-00-807-5332	96906	MS16625-4062
4	54		80063	A3041501
4	55	5310-01-087-4516	80063	SM-B-764541
4	56	3020-01-087-3468	80063	SM-C-764724
4	57	5310-00-638-9857	88044	AN960C6L
4	58	5310-00-982-6813	96906	MS21044C06
4	59	5360-01-087-0040	80063	SM-B-766377
4	60	5365-00-543-3981	96906	MS16633-4009
4	61	3120-01-087-6582	80063	SM-C-915800
4	62		80063	A3041483
4	63	5340-01-318-9176	80063	A3042289
4	64	5305-00-054-5652	96906	MS51957-18
4	65		80063	SM-B-915947
4	66	5365-00-598-1840	96906	MS16633-4015
4	67	5305-00-054-5639	96906	MS51957-5
4	68	5815-01-315-9858	80063	A3041570
4	69	5815-01-315-9859	80063	A3041560
4	70		80063	A3041510
4	71	5360-01-088-7106	80063	SM-B-766378
4	72	5305-00-054-5637	96906	MS51957-3
4	73	5305-00-054-5650	96906	MS51957-16
4	74		80063	A3041401
4	75	5305-01-046-2023	96906	MS51021-132
4	76	5365-01-320-8176	80063	A3041652
4	77	5305-00-054-6680	96906	MS51957-53
4	78	5315-01-317-2700	80063	A3042281
4	79	3020-01-087-0842	80063	SM-B-765832
4	80	5365-00-725-0969	96906	MS16633-4018

SECTION IV TM11-5815-602-24P  
 CROSS-REFERENCE INDEXES

FIGURE AND ITEM NUMBER INDEX				
FIG.	ITEM	STOCK NUMBER	CAGEC	PART NUMBER
4	81		80063	A3041450
4	82	5305-00-225-6400	96906	MS24693-C3
4	83	5310-00-043-4708	80205	NAS620C02
4	84		80063	A3042232
4	85		80063	A3042234
4	86	5305-00-727-8833	96906	MS51959-3
4	87		80063	A3041720
4	88	5999-01-247-5741	80063	A3041438
4	89		80063	A3041503
4	90		80063	A3041725
4	91	5305-00-054-5653	96906	MS51957-19
4	92	5340-01-318-9177	80063	A3041723
4	93	5310-00-982-4999	96906	MS21044C04
4	94		80063	A3041717
4	95	5305-00-068-5276	96906	MS16995-9
4	96		80063	A3041718
4	97	5930-00-824-9433	96906	MS27217-1
4	98	5940-00-815-2093	96906	MS77068-3
4	99		80063	A3042199-7
4	100	5305-00-054-5638	96906	MS51957-4
4	101	5935-01-253-2436	81349	M85049/48-3-3
4	102		80063	SM-B-764784
4	103	5935-01-262-1000	81349	M85049/48-3-4
4	104	5935-00-410-9252	81349	1124308/4-4
4	105		80063	SM-C-915953
4	106	5935-00-489-9999	81349	M24308/4-3
4	107	5935-00-442-9487	81349	M21097/13-04
4	108	5999-00-486-5991	81349	M21097-16-03
4	109	5935-00-432-9227	81349	M21097/13-02
4	110	5935-01-087-6402	80063	SM-C-765375
4	111	5980-01-287-8206	80063	A3041448
4	112	5998-01-169-8014	80063	SM-C-915796
4	113	5935-01-155-1235	00779	1-87631-9
4	114	5999-00-593-8469	00779	87046-2
4	115	5940-00-113-9828	96906	MS25036-148
4	116	5940-00-143-4771	96906	MS25036-103
4	117	5940-00-204-8966	96906	MS25036-102
4	118		80063	A3041605
4	119		80063	A3041393
4	120	5815-01-266-1647	80063	A3041794
4	121		80063	A3041491
4	122	5305-01-043-7710	96906	MS51021-101
4	123		80063	A3042308
4	124	5305-01-269-7536	80063	A3042307
4	125	5305-00-995-8989	96906	MS21295-33
4	126	5365-00-598-1138	96906	MS16633-4012
4	127	5310-00-782-8369	80205	NAS620C5L
4	128	5360-00-941-8361	96906	MS24585C42
4	129		80063	A3041813
4	130		80063	A3041814
4	131		96906	MS24693C4

SECTION IV TM11-5815-602-24P  
 CROSS-REFERENCE INDEXES

FIGURE AND ITEM NUMBER INDEX				
FIG.	ITEM	STOCK NUMBER	CAGEC	PART NUMBER
4	132	3120-01-273-1695	80063	A3042237
4	133	5360-01-268-1494	80063	A3042238
4	134	5305-01-269-6264	80063	A3041815
4	135		80063	A3041811
4	136	5305-00-068-5412	96906	MS16995-4
4	137	5310-00-043-4708	80205	NAS620C2
4	138	5815-01-265-5580	80063	A3041480
4	139	5310-00-782-1349	96906	MS15795-804
4	140		80063	A3041816
4	141	5305-01-105-7204	96906	MS51021-115
4	142	5365-01-267-4205	80063	A3041490
4	143	3020-01-263-4090	80063	A3041486
4	144	5315-00-820-4138	96906	MS16555-652
4	145	5305-00-988-7604	96906	MS16995-28
4	146	5340-01-267-3032	80063	A3041473
4	147	5815-01-269-0793	80063	A3041759
4	148	3110-01-118-5755	96906	MS19060-312
4	149	5815-01-269-3662	80063	A3041494
4	150		80063	A3041471
4	151	5930-01-263-8690	80063	A3041492
4	152	5340-01-319-4915	80063	SM-B-765574
4	153		80063	A3042313
4	154	5815-01-087-8489	80063	SM-C-915907
4	155	5315-01-319-2195	80063	SM-B-765367
4	156		80063	A3041654
4	157	3020-01-263-4091	80063	A3041531
4	158	5305-01-031-5100	96906	MS51021-111
4	159	3020-01-082-9377	80063	SM-B-764983
4	160	5815-01-269-0959	80063	A3041784
4	161		80063	A3041411
4	162	3020-01-263-4089	80063	A3041416
4	163	5365-00-837-3052	96906	MS3215-4012
4	164		80063	A3041572
4	165		80063	A3041571
4	166		80063	A3041573
4	167		80063	A3041575
4	168	5815-01-265-5581	80063	A3041574
4	169		80063	SM-B-765892
4	170	5365-01-170-8605	96906	MS3215-4021
4	171		80063	A3041563
4	172		80063	A3041565
4	173		80063	A3041561
4	174	5815-01-087-0220	80063	SM-B-766234
4	175	5815-01-087-3467	80063	SM-B-764656
4	176	5305-00-054-6653	96906	MS51957-29
4	177		80063	A3041519
4	178	5910-01-263-9860	80063	A3041384
4	179		80063	A3041663
4	180		80063	A3041662
4	181	5305-00-059-3655	96906	MS51958-59
4	182	5310-00-543-5933	96906	MS35333-73

SECTION IV TM11-5815-602-24P  
 CROSS-REFERENCE INDEXES

FIGURE AND ITEM NUMBER INDEX				
FIG.	ITEM	STOCK NUMBER	CAGEC	PART NUMBER
4	183		80063	A3041514
4	184		80063	A3041511
4	185		80063	A3041515
4	186	5950-01-094-9983	80063	SM-A-964440
5	1		80063	SM-C-766174
5	2	5310-00-595-6211	96906	MS15795-803
5	3	5310-00-933-8118	96906	MS35338-135
5	4	5305-00-054-5648	96906	MS51957-14
5	5		80063	SM-B-764570
5	6		80063	SM-B-765118
5	7		80063	SM-B-765370
5	8		80063	SM-C-764834
5	9		80063	SM-D-766931-9
5	10	5998-01-047-2831	80063	SM-D-766604
5	11	5815-01-047-2659	80063	SM-D-766342
5	12	5305-00-054-5653	96906	MS51957-19
5	13		80063	SM-B-764544
5	14		80063	SM-B-764543
5	15		80063	SM-D-766268
5	16		80063	SM-B-765555
5	17	5995-01-156-0385	80063	SM-D-915698
5	18	5310-00-043-4708	80205	NAS620C2
5	19	5310-00-928-2690	96906	MS35338-134
5	20	5305-00-054-5640	96906	MS51957-6
5	21	5310-00-722-5998	96906	MS15795-805
5	22	5310-00-929-6395	96906	MS35338-136
5	23	5305-00-054-6654	96906	MS51957-30
5	24	5305-00-054-6656	96906	MS51957-32
5	25		80063	SM-C-915802
5	26	5310-00-543-5933	96906	MS35333-73
5	27	5305-00-059-3656	96906	MS51958-60
5	28	5910-01-108-9394	81349	M39018/04-2087M
5	29		80063	SM-C-915700
5	30		80063	SM-B-764571
5	31		80063	SM-B-765133
5	32	5340-00-766-6818	80205	NAS1397R2B
5	33		80063	SM-C-765922
5	34		80063	SM-B-764526
5	35		80063	SM-B-764664
5	36	5310-00-595-6211	96906	MS15795-803
5	37	5310-00-933-8118	96906	MS35338-135
5	38	5310-00-934-9748	96906	MS35649-244
5	39	5310-00-043-4708	80205	NAS620C2
5	40	5310-00-928-2690	96906	MS35338-134
5	41	5305-00-054-5639	96906	MS51957-5
5	42	5305-00-054-5641	96906	MS51957-7
5	43	5305-00-054-5637	96906	MS51957-3
5	44		80063	SM-B-765642
5	45	5305-00-764-2964	96906	MS51959-4
5	46		80063	SM-D-766746
5	47		80063	SM-B-764522

SECTION IV TM11-5815-602-24P  
 CROSS-REFERENCE INDEXES

FIGURE AND ITEM NUMBER INDEX				
FIG.	ITEM	STOCK NUMBER	CAGEC	PART NUMBER
5	48		80063	SM-B-764658
5	49		80063	SM-C-765988
5	50		80063	SM-B-764597
5	51		80063	SM-B-764663
5	52	6645-01-147-9265	96906	MS90386-10
5	53	5330-00-820-2041	80063	SM-B-765253
5	54	6645-01-087-7345	80063	SM-B-765482
5	55		80063	SM-B-765580
5	56		80063	SM-C-765466
5	57	5961-01-038-6918	81349	JAN1N4148-1
5	58	5905-01-035-5065	81349	RCR05G103JS
5	59	5961-00-951-8757	81349	JAN2N2222A
5	60	5970-00-141-4074	07047	10304
5	61	5905-00-617-5091	81349	RCR05G472JS
5	62	5905-00-197-0221	81349	RCR05G270JS
5	63		80063	SM-B-765910
5	64		80063	SM-C-765321
6	1	5945-01-087-2133	80063	SM-C-915814
6	2	5950-01-087-6583	80063	SM-B-766092
6	3		80063	SM-B-764568
6	4	5310-00-933-8118	96906	MS35338-135
6	5	5305-00-054-5648	96906	MS51957-14
6	6	5365-00-543-3981	96906	MS16633-4009
6	7	3120-01-087-6582	80063	SM-C-915800
6	8		80063	SM-C-915799
6	9		80063	SM-B-764592
6	10	5815-01-087-2131	80063	SM-C-915812
6	11	5310-00-595-6211	96906	MS15795-803
6	12	5305-00-054-5653	96906	MS51957-19
6	13	5365-00-598-1840	96906	MS16633-4015
6	14		80063	SM-C-764944-1
6	15	5310-00-929-6395	96906	MS35338-136
6	16	5310-00-9349761	96906	MS35649-264
6	17		80063	SM-B-765873
6	18		80063	SM-B-764935
6	19	5998-01-047-2832	80063	SM-D-766717
6	20	5305-00-764-2964	96906	MS51959-4
6	21	5310-00-928-2690	96906	MS35338-134
6	22	5310-00-043-4708	80205	NAS620C2
6	23		80063	SM-B-764658
6	24		80063	SM-B-764618
6	25	5815-01-087-2132	80063	SM-C-915816
6	26	5360-01-087-0935	80063	SM-B-764796
6	27		80063	SM-D-766269
6	28	5998-01-087-6749	80063	SM-D-766725
6	29		80063	SM-C-764944-2
6	30	5815-01-087-3666	80063	SM-C-915810
6	31		80063	SM-B-916009
6	32		80063	SM-B-764588
6	33	5961-01-047-1828	81349	JANTX2N6350
6	34		80063	SM-B-765910



SECTION IV TM11-5815-602-24P  
 CROSS-REFERENCE INDEXES

FIGURE AND ITEM NUMBER INDEX				
FIG.	ITEM	STOCK NUMBER	CAGEC	PART NUMBER
6	35		80063	SM-C-766719
6	36	5905-00-180-8301	81349	RCR05G101JS
6	37	5961-00-957-6865	81349	JAN1N3611
6	38		80063	SM-B-766923
6	39	5905-01-035-5065	81349	RCR05G103JS
6	40		80063	SM-B-765589
6	41		80063	SM-C-765987
6	42		80063	SM-B-765849
6	43		80063	SM-D-766265
6	44		80063	SM-C-916010
6	45		80063	SM-B-765848
6	46		80063	SM-D-765986
6	47	5310-00-933-8118	96906	MS35338-135
6	48	5305-01-173-3514	80063	SM-D-766931-11
6	49	5310-00-595-6211	96906	MS15795-803
6	50		80063	SM-C-916011
7	1	5962-01-087-3991	80063	SM-C-766645
7	2	5905-00-126-6678	81349	RCR07G3R9JS
7	3	5961-00-521-0255	81349	JAN1N4479
7	4	5961-00-957-6865	81349	JAN1N3611
7	5	5905-00-993-5143	81349	RW69V431
7	6	5905-00-106-9344	81349	RCR20G101JS
7	7	5910-00-113-5286	81349	M39014/02-1356
7	8	5961-01-083-4021	80063	SM-B-765530
7	9	5905-00-104-8345	81349	RCR20G560JS
7	10	5961-01-085-1701	80063	SM-B-916008
7	11	5935-01-141-4753	80063	SM-C-764883
7	12		80063	SM-B-766921-1
7	13	5310-00-209-1366	96906	MS35335-58
7	14		80063	SM-B-764572
8	1	5365-00-543-3981	96906	MS16633-4009
8	2	5945-01-087-0837	80063	SM-C-766056-3
8	3	5945-01-086-9542	80063	SM-C-766056-4
8	4		80063	SM-D-766168
8	5		80063	SM-B-916014
8	6	5815-01-087-8491	80063	SM-C-766148
8	7		80063	SM-B-765182
8	8	5360-01-087-7848	80063	SM-B-764795
8	9		80063	SM-C-764828
8	10	5320-01-031-6671	96906	MS16535-32
8	11	5815-01-086-9540	80063	SM-C-766056-1
8	12	5815-01-086-9541	80063	SM-C-766056-2
8	13	3010-01-143-6830	80063	SM-C-766094
8	14		80063	SM-B-764568
8	15		80063	SM-D-766931-9
8	16		80063	SM-B-764523
8	17	5310-00-043-4708	80205	NAS620C2
8	18	5305-00-054-5636	96906	MS51957-2
8	19	5320-00-253-2323	96906	MS16535-38
8	20		80063	SM-B-764868
8	21		80063	SM-D-766611

SECTION IV TM11-5815-602-24P  
 CROSS-REFERENCE INDEXES

FIGURE AND ITEM NUMBER INDEX				
FIG.	ITEM	STOCK NUMBER	CAGEC	PART NUMBER
8	22		80063	SM-D-764991
8	23	5961-00-957-6865	81349	JAN1N3611
8	24	5961-00-479-6927	81349	JAN2N3486A
8	25	5999-01-199-7464	81349	M38527/01-036D
8	26	5905-00-105-7768	81349	RCR07G561JS
8	27	5905-01-148-8413	16845	1000-409-16
8	28	5935-01-087-8419	80063	SM-C-765091
8	29		80063	SM-B-764524
8	30	5905-00-131-1255	81349	RCR07G122JS
8	31	5961-01-038-6918	81349	JAN1N4148-1
8	32	5905-00-110-7620	81349	RCR07G102JS
8	33	5961-01-087-6710	80063	SM-D-764958
9	1	5815-01-087-6584	80063	SM-C-766071
9	2	5815-01-087-2135	80063	SM-C-766008
9	3	5310-01-087-4518	80063	SM-B-764995
9	4		80063	SM-B-764962
9	5	5310-00-880-5978	96906	MS15795-807
9	6		96906	MS35338-137
9	7	5310-00-934-9759	96906	MS35649-284
9	8		80063	SM-B-765050
9	9	5815-01-087-6587	80063	SM-B-764994
9	10	5305-00-281-3118	96906	MS51021-32
9	11		80063	SM-B-765071
9	12	5815-01-087-6585	80063	SM-B-765070
9	13	3020-01-087-6586	80063	SM-B-765049
9	14		80063	SM-B-764982
9	15	5310-00-437-8550	96906	MS25082-B20
9	16	3110-01-088-6153	80063	SM-B-764953
9	17	5310-00-782-1349	96906	MS15795-804
9	18	5310-00-933-8118	96906	MS35338-135
9	19	5310-00-934-9748	96906	MS35649-244
9	20		80063	SM-D-766188
9	21		80063	SM-D-766931-21
9	22	5310-00-929-6395	96906	MS35338-136
9	23	5310-00-722-5998	96906	MS15795-805
9	24		80063	SM-D-766931-10
9	25		80063	SM-B-765213
9	26		80063	SM-B-964468
9	27	5365-00-725-0969	96906	MS16633-4018
9	28	5360-01-087-0084	80063	SM-B-765238
9	29		80063	SM-B-764701
9	30	5360-01-087-9813	80063	SM-B-765266
9	31		80063	SM-C-764927
9	32		80063	SM-C-764928
9	33	5310-00-934-9761	96906	MS35649-264
9	34	5360-01-087-0082	80063	SM-B-765179
9	35	5365-00-205-6552	96906	MS16633-4025
9	36	3020-01-119-0761	80063	SM-B-766263
9	37		80063	SM-B-765585
9	38	3040-01-087-8488	80063	SM-B-765973
9	39	5365-00-598-1840	96906	MS16633-4015

SECTION IV TM11-5815-602-24P  
 CROSS-REFERENCE INDEXES

FIGURE AND ITEM NUMBER INDEX				
FIG.	ITEM	STOCK NUMBER	CAGEC	PART NUMBER
9	40		80063	SM-B-765214
9	41	5360-01-087-5175	80063	SM-B-765553
9	42	5315-01-151-1107	80063	SM-B-765048
9	43	5815-01-087-2134	80063	SM-B-765047
9	44		80063	SM-B-764676
10	1	5999-01-287-8205	80063	SM-D-766742
10	2		80063	SM-D-766709
10	3	5310-00-939-0849	96906	MS21083-C04
10	4		80063	SM-B-764623
10	5		80063	SM-C-915880
10	6	5305-00-054-5652	96906	MS51957-18
11	1	5905-00-407-0082	81349	RCR05G182JS
11	2	5905-00-761-5758	81349	RCR05G471JS
11	3	5961-00-232-8302	81349	JAN2N3741
11	4	5935-00-103-7680	81349	M55302/4-02
11	5	5905-01-149-5102	16845	1000-412-12
11	6	5905-00-133-0440	81349	RCR07G560JS
11	7	5961-01-082-9442	80063	SM-B-765318
11	8		80063	SM-B-766240
11	9	5310-00-934-9761	96906	MS35649-264
11	10	5310-00-054-0041	81349	REW620C6L
11	11	5305-00-054-6653	96906	MS51957-29
11	12	5961-00-957-6865	81349	JAN1N3611
11	13		80063	SM-B-766923
11	14	5905-00-116-8566	81349	RCR20G680JS
11	15		80063	SM-B-766598
11	16	5961-00-586-5130	81349	JAN2N3636
11	17	5905-00-105-7768	81349	RCR07G561JS
11	18	5920-00-221-8371	81349	FM04125V 5A
11	19	5999-00-942-9927	80063	SM-B-765468
11	20	5905-00-141-0723	81349	RCR20G621JS
11	21	5961-00-022-5670	81349	JAN2N3439L
11	22	5961-01-038-6918	81349	JAN1N4148-1
11	23		80063	SM-B-766503
11	24	5961-00-951-8757	81349	JAN2N2222A
11	25	5310-00-934-9748	96906	MS35649-244
11	26	5310-00-723-9676	80205	NAS620C4L
11	27	5305-00-054-5649	96906	MS51957-15
11	28		80063	SM-B-765741
12	1	5905-00-412-1121	81349	RCR42G221JS
12	2	5905-00-180-8301	81349	RCR05G101JS
12	3	5905-00-401-7424	81349	RCR05G222JS
12	4	5961-00-957-6865	81349	JAN1N3611
12	5	5961-01-037-0108	81349	JAN2N6352
12	6	5961-00-479-1348	81349	JAN1N4478
12	7	5310-00-934-9748	96906	MS35649-244
12	8	5310-00-933-8118	96906	MS35338-135
12	9	5305-00-054-5648	96906	MS51957-14
12	10		80063	SM-B-765938
13	1		80063	SM-C-765593
13	2		80063	SM-D-765990

SECTION IV TM11-5815-602-24P  
 CROSS-REFERENCE INDEXES

FIGURE AND ITEM NUMBER INDEX				
FIG.	ITEM	STOCK NUMBER	CAGEC	PART NUMBER
13	3	3020-01-088-7781	80063	SM-B-764969
13	4		83311	10289
13	5	5305-00-843-2841	96906	MS51021-1
13	6		80063	SM-C-764942
13	7		80063	SM-B-764545
13	8	5305-00-655-9246	96906	MS51021-10
13	9		80063	SM-B-764505
13	10		80063	SM-B-764620
13	11	5365-00-725-0969	96906	MS16633-4018
13	12		80063	SM-B-321671
13	13		80063	SM-B-764992
13	14	5305-00-576-7266	96906	MS51021-22
13	15		80063	SM-B-764655
13	16	5365-00-205-6552	96906	MS16633-4025
13	17		80063	SM-C-764708
13	18		80063	SM-B-764671
13	19		80063	SM-B-764564
13	20	3110-01-088-6154	80063	SM-B-764968
13	21		80063	SM-B-764683
13	22		80063	SM-B-766201
13	23		80063	SM-B-765588
13	24		80063	SM-B-764717
13	25		80063	SM-B-765045
13	26		80063	SM-B-765695
13	27	5360-01-088-7762	80063	SM-B-765116
13	28	5365-00-598-1840	96906	MS16633-4015
13	29	5310-00-933-8118	96906	MS35338-135
13	30	5305-00-054-5653	96906	MS51957-19
13	31	5305-00-764-2964	96906	MS51959-4
13	32	5360-01-087-0083	80063	SM-B-764759
13	33		80063	SM-B-764613
13	34	5310-00-595-6761	96906	MS15795-802
13	35	5310-00-815-0653	80063	SM-B-765720
13	36		80063	SM-B-765064
13	37		80063	SM-B-765043
13	38		80063	SM-C-765568
13	39		80063	SM-D-764948
13	40		80063	SM-C-764941
13	41		80063	SM-C-765567
14	1	5365-00-598-1840	96906	MS16633-4015
14	2		80063	A3041460
14	3		80063	SM-B-764655
14	4	5365-01-121-8093	96906	MS3215-4025
14	5	5305-01-007-1517	96906	MS51021-112
14	6		80063	A3041463
14	7	5360-01-270-3925	80063	A3041498
14	8		80063	A3041458
14	9	5360-01-268-0310	80063	A3041505
14	10	5305-00-054-5639	96906	MS51957-5
14	11	5930-01-263-9601	80207	MML-74D
14	12	5310-00-043-4708	80205	NAS620C02

SECTION IV TM11-5815-602-24P  
 CROSS-REFERENCE INDEXES

FIGURE AND ITEM NUMBER INDEX				
FIG.	ITEM	STOCK NUMBER	CAGEC	PART NUMBER
14	13	5310-00-928-2690	96906	MS35338-134
14	14	5310-00-938-2013	96906	MS35649-224
14	15		80063	A3041451
14	16		80063	A3041459
14	17		80063	A3041461
14	18	5365-00-725-0969	96906	MS16633-4018
14	19		80063	A3041465
14	20		80063	SM-B-764505
14	21		80063	SM-B-764545
14	22	5305-01-043-7710	96906	MS51021-101
14	23		80063	A3041454
14	24	5360-01-267-4222	80063	A3041497
15	1	5310-00-845-2359	80205	NAS1291C04M
15	2	5310-00-723-9676	80205	NAS620C4L
15	3		80063	A3041686
15	4		80063	A3041692
15	5	5305-00-763-7822	96906	MS51959-14
15	6	5970-01-266-3618	80063	A3042239
15	7	5305-00-054-5647	96906	MS51957-13
15	8	5815-01-269-0961	80063	A3041697
15	9		80063	A3041775
15	10		80063	A3041705
15	11	5310-00-813-6950	80205	NAS1291C02M
15	12	5961-00-285-2222	81349	JAN1N5188
15	13	5961-01-034-6542	81349	JAN1N4148A
15	14	5961-01-053-2794	81349	JAN1N5809
15	15	5961-01-068-9525	81349	JAN1N5804
15	16	5910-01-171-8693	81349	M39014/22-1094
15	17	5910-00-010-8721	81349	M39014/02-1419
15	18	5910-00-113-5276	81349	M39014/01-1351
15	19	5910-00-144-4383	81349	M39003/01-3026
15	20	5910-01-214-1044	81349	CCR06CG102GS
15	21	5910-00-113-5499	81349	M39014102-1350
15	22	5910-00-007-3974	81349	M39003/01-2991
15	23	5910-01-272-0055	81349	M39003/01-6292
15	24	5910-00-156-5999	81349	M39014/01-1348
15	25	5910-01-091-4557	81349	M39003/01-5767
15	26	5910-01-171-8693	81349	M39014/22-1094
15	27	5910-00-010-8666	81349	M39014/01-1357
15	28	5910-00-124-0659	81349	M39014-01-1575
15	29	5910-00-113-5276	81349	M39014/01-1351
15	30	5910-01-004-2465	81349	M39014/01-1332
15	31	5910-01-264-3216	80063	A3042244
15	32	5935-00-442-9488	81349	M21097/14-10
15	33	5935-00-402-3831	81349	M21097/14-04
15	34	5935-01-246-0491	00779	103168-8
15	35	5961-00-951-8757	81349	JAN2N2222A
15	36		59993	94-0056
15	37	5961-00-241-3456	81349	JAN2N3019
15	38	5905-01-055-7698	81349	RLR07C6812FS
15	39	5905-01-149-1141	81349	RLR07C8250FS

SECTION IV TM11-5815-602-24P  
 CROSS-REFERENCE INDEXES

FIGURE AND ITEM NUMBER INDEX				
FIG.	ITEM	STOCK NUMBER	CAGEC	PART NUMBER
15	40	5905-01-184-5318	81349	RLR07C1152FS
15	41	5905-01-176-5451	81349	RLR07C5111FS
15	42	5905-01-144-3838	81349	RLR07C1002FS
15	43	5905-01-187-7462	81349	RLR07C4872FS
15	44	5905-01-185-5021	81349	RLR07C2001FS
15	45	5905-01-132-1519	81349	RLR07C51R1FS
15	46	5905-01-174-8477	81349	RWR89S1780FS
15	47	5905-01-066-6251	81349	RWR80S1R00FS
15	48	5905-01-187-8487	81349	RLR07C2150FR
15	49	5905-01-177-5178	81349	RLR07C4422FS
15	50	5905-01-176-7333	81349	RLR07C2002FS
15	51	5905-01-186-4904	81349	RLR07C2871FS
15	52	5905-01-143-8369	81349	RLR07C1001FS
15	53	5905-01-147-2332	81349	RLR07C1200GS
15	54	5905-01-139-0810	81349	RLR07C2741FS
15	55	5905-01-190-1149	81349	RLR07C7871FS
15	56	5905-01-176-4820	81349	RLR07C4751FS
15	57	5905-01-139-5314	81349	RLR07C1002GS
15	58	5905-01-167-6967	81349	RLR07C3002GS
15	59	5905-01-146-4350	81349	RLR07C1500GS
15	60	5905-01-162-0731	81349	RLR07C2702GS
15	61	5905-01-178-6755	81349	RLR07C1272FS
15	62	5905-01-186-6859	81349	RLR07C9103GS
15	63	5905-01-142-2888	81349	RLR07C10R0GS
15	64	5905-01-151-1187	81349	RLR07C1003GS
15	65	5905-01-137-0109	81349	RLR07C4702GS
15	66	5905-01-165-8592	81349	RLR07C9102GS
15	67	5905-01-176-3871	81349	RLR07C1781FS
15	68	5905-01-053-5786	81349	RLR07C5600GS
15	69	5905-01-155-0984	81349	RLR07C9101GS
15	70	5905-01-175-0184	81349	RWR81S10R2FS
15	71	5905-01-227-8468	81349	RLR07C6650FS
15	72	5905-01-152-7986	81349	RLR07C5100GS
15	73	5905-01-170-9070	81349	RLR20C1302GS
15	74	5905-01-180-8916	81349	RLR07C6490FS
15	75	5905-01-185-5594	81349	RLR20C6191FS
15	76	5905-01-137-6153	81349	RLR07C1803GS
15	77	5905-01-147-2331	81349	RLR07C1000GS
15	78	5905-01-177-2017	81349	RLR07C5112FS
15	79	5905-01-049-3123	81349	RLR07C2200GS
15	80	5905-01-146-6671	81349	RLR07C1502GS
15	80	5905-01-151-1189	81349	RLR07C2002GS
15	81	5905-01-157-9531	81349	RLR07C3320FS
15	82	5905-01-177-1909	81349	RLR07C3921FS
15	83	5905-01-055-6273	81349	RLR07C1102FS
15	83	5905-01-056-5091	81349	RLR07C1052FS
15	83	5905-01-058-9652	81349	RLR07C7151FS
15	83	5905-01-138-6266	81349	RLR07C7501FS
15	83	5905-01-139-0811	81349	RLR07C8061FS
15	83	5905-01-144-3838	81349	RLR07C1002FS
15	83	5905-01-158-9001	81349	RLR07C8661FS

SECTION IV TM11-5815-602-24P  
 CROSS-REFERENCE INDEXES

FIGURE AND ITEM NUMBER INDEX				
FIG.	ITEM	STOCK NUMBER	CAGEC	PART NUMBER
15	83	5905-01-158-9002	81349	RLR07C9091FS
15	83	5905-01-160-8765	81349	RLR07C8871FS
15	83	5905-01-178-2238	81349	RLR07C1022FS
15	83	5905-01-178-7968	81349	RLR07C8251FS
15	83	5905-01-180-0553	81349	RLR07C8451FS
15	83	5905-01-181-2345	81349	RLR07C1072FS
15	83	5905-01-185-0060	81349	RLR07C9531FS
15	83	5905-01-185-0061	81349	RLR07C9761FS
15	83	5905-01-190-1149	81349	RLR07C7871FS
15	83	5905-01-190-6292	81349	RLR07C6981FS
15	83	5905-01-200-1077	81349	RLR07C7681FS
15	83	5905-01-211-6338	81349	RLR07C9311FS
15	83	5905-01-227-8885	81349	RLR07C7321FS
15	84	5905-01-264-1775	81349	RLR32C1650FP
15	85	5905-01-303-4782	24681	SL-0002G0100-PA
15	86	5950-01-263-8620	93928	26075
15	87	5960-00-082-4869	81349	M55155/12-1
15	88	5962-01-243-7003	12969	UC1846J/883B
15	89	5962-01-119-8524	34333	SG1525AJ/883B
15	90	5962-01-220-9322	81349	M38510/11202BGA
15	91	5962-01-095-4263	80063	SM-A-915731
15	92	5962-01-156-7241	81349	M38510/11703BXC
15	93	5962-00-361-8732	81349	M38510/00801BCB
15	94	5962-01-231-5679	80063	A3012585-1
15	95	5962-01-219-0993	54590	CD4066BF/3
15	96	5905-01-264-1780	81349	M8340106M1002GG
15	97	5905-01-264-1781	81349	M8340106M1001GG
15	98	5905-01-263-6136	81349	M8340106M1002GC
15	99	5905-01-278-7112	81349	M8340106M4702GC
15	100	5905-01-239-4393	81349	M8340106M1001GC
15	101	5962-01-052-9490	96214	803906-1
15	102	5961-01-067-1218	81349	JAN1N6067A
15	103	5961-01-160-8919	81349	JAN1N4481
15	104	5961-00-232-3808	81349	JAN1N4464
15	105	5961-01-264-2925	81349	JAN1N5968
15	106	5961-00-054-4150	81349	JAN1N4964
15	107	5961-00-147-4263	81349	JAN1N4468
15	108	5961-00-057-0355	81349	JAN1N3822A
15	109	5970-01-223-1416	18565	60-11-4374-1674
15	110	5999-01-054-6449	81349	M38527/03-001D
15	111	5970-01-266-3615	80063	A3041703
15	112		80063	A3041382
15	113	5999-01-086-6659	81349	M38527/05-002D
15	114	5320-00-971-8138	96906	MS16535-126
16	1	5961-01-068-9525	81349	JAN1N5804
16	2	5910-00-114-0510	81349	M39014-01-1581
16	3	5910-00-010-8666	81349	M39014-01-1357
16	4	5910-00-010-8721	81349	M39014/02-1419
16	5	5910-01-171-8693	81349	M39014/22-1094
16	6	5910-00-113-5499	81349	M39014/02-1350
16	7	5910-00-010-8184	81349	M39003/01-3141

SECTION IV TM11-5815-602-24P  
 CROSS-REFERENCE INDEXES

FIGURE AND ITEM NUMBER INDEX				
FIG.	ITEM	STOCK NUMBER	CAGEC	PART NUMBER
16	8	5935-01-264-2851	80063	A3041760-2
16	9	5935-01-265-0321	80063	A3041760-1
16	10	5950-01-087-3546	80063	SM-C-916061
16	11	5961-00-241-3456	813490	JAN2N3019
16	12		59993	94-0056
16	13	5961-01-263-8683	80063	A3041778
16	14	5905-01-165-5223	81349	RLR07C7501GS
16	15	5905-01-186-4891	81349	RLR20C2101FS
16	16	5905-01-138-7889	81349	RLR20C5101GS
16	17	5905-01-262-4597	81349	RWR89S1R47FS
16	18	5905-01-132-4345	81349	M8340104K1002GC
16	19	5962-00-361-8732	81349	M38510/00801BCB
16	20	5905-01-264-1782	81349	M8340106K1801GG
16	21	5905-01-264-1783	81349	M8340106K5101GG
16	22	5961-00-147-4263	81349	JAN1N4468
16	23	5961-00-154-3988	81349	JAN1N4976
16	24	5961-00-231-3169	81349	JAN1N4471
16	25	5999-01-265-0346	80063	A3041696
16	26	5970-01-223-1416	18565	60-11-4374-1674
17	1	5305-00-054-5648	96906	MS51957-14
17	2	5310-00-933-8118	96906	MS35338-135
17	2	5310-00-933-8118	96906	MS35338-135
17	3	5310-00-595-6211	96906	MS15795-803
17	3	5310-00-595-6211	96906	MS15795-803
17	4		80063	SM-B-916018
17	5	5910-01-087-5738	80063	SM-C-915586
17	6		80063	SM-B-916016
17	6A		80063	SM-B-964461
17	7	5325-00-185-0012	96906	MS35489-35
17	8	5305-00-902-2138	96906	MS24693-C56
17	9		80063	SM-B-915822
17	10	5950-01-094-9983	80063	SM-D-964442
17	11	5310-00-880-5975	80205	NAS620C8L
17	12		96906	MS35338-137
17	12		96906	MS35338-137
17	13		80063	SM-B-964441
17	14	5305-00-054-6670	96906	MS51957-45
17	15	5310-00-880-5978	96906	MS15795-807
17	15	5310-00-880-5978	96906	MS15795-807
17	16	5310-00-934-9759	96906	MS35649-284
17	17	5305-00-957-1499	96906	MS35190-213
17	18	5930-01-275-2054	80063	SM-C-915969
17	19	5930-00-494-4657	13074	50155
17	20	5355-00-762-1489	96906	MS91528-0E1B
17	21	5930-00-407-0257	81349	M5423/07-08
17	22		80063	A3041541
17	22	5815-01-177-6016	80063	SM-D-915604
17	23		80063	SM-C-915851
17	24	5305-00-054-6667	96906	MS51957-42
17	25		80063	SM-B-915835
17	26	5305-00-958-5457	96906	MS35190-226



SECTION IV TM11-5815-602-24P  
 CROSS-REFERENCE INDEXES

FIG.	ITEM	STOCK NUMBER	CAGEC	PART NUMBER
17	27	5305-00-770-2579	96906	MS51959-15
17	27	5305-00-957-6636	96906	MS35190-223
17	28	5310-00-619-1148	06424	0770-9
17	29	5310-00-926-1835	96906	MS21083-C3
17	30		80063	SM-C-915669
17	31	5305-00-267-8954	96906	MS90727-10
17	32		80063	SM-B-766929
17	33		80063	A3041624
17	33		80063	A3041627
17	33		80063	SM-C-915846
17	34		80063	SM-C-916062
17	35	5310-00-933-8120	96906	MS35338-138
17	36	5305-00-059-3658	96906	MS51958-62
17	36	5305-00-059-3660	96906	MS51958-64
17	37		80063	SM-B-916032
17	38	5305-00-054-5651	96906	MS51957-17
17	38	5305-00-054-5651	96906	MS51957-17
17	39	5915-01-046-1125	80063	SM-D-915607
17	39	5915-01-247-5728	80063	A3041690
17	40		80063	A3042297
17	40		80063	SM-E-916073
17	40A	5305-00-054-5650	96906	MS51957-16
17	40B	5340-01-268-5658	80063	A3042266
17	40C	5310-00-934-9748	96906	MS35649-244
17	40C	5310-00-934-9748	96906	MS35649-244
17	40D	5310-00-043-4708	80205	NAS620C2
17	40E		80063	A3041621
17	40E		80063	A3041628
17	40F	5305-00-054-5637	96906	MS51957-3
17	41		80063	SM-C-915763
17	42		80063	SM-C-765016
17	43		80063	SM-C-766684
17	44	5305-00-054-5649	96906	MS51957-15
17	44	5305-00-054-5649	96906	MS51957-15
17	45	5305-00-765-4352	96906	MS51959-31
17	45	5305-00-958-5451	96906	MS35190-239
17	46	5305-00-054-6652	96906	MS51957-28
17	46	5305-00-054-6654	96906	MS51957-30
17	47	5310-00-929-6395	96906	MS35338-136
17	47	5310-00-929-6395	96906	MS35338-136
17	48	5310-00-722-5998	96906	MS15795-805
17	49		80063	SM-C-915948
17	49A	5975-00-903-2284	96906	MS3367-4-0
17	50		80063	A3041685
17	50		80063	SM-E-915608
17	50A		80063	SM-B-964460
17	51	5340-00-419-0840	96906	MS21322-35
17	51A	5305-00-054-5647	96906	MS51957-13
17	51B	5340-00-050-2750	96906	MS21322-39
17	52	5310-00-934-9761	96906	MS35649-264
17	53		80063	SM-B-766004

SECTION IV TM11-5815-602-24P  
 CROSS-REFERENCE INDEXES

FIGURE AND ITEM NUMBER INDEX				
FIG.	ITEM	STOCK NUMBER	CAGEC	PART NUMBER
17	54		80063	SM-B-765335
17	55		80063	SM-C-916066
17	56		80063	SM-B-765893
17	57	5930-00-824-9433	96906	MS27217-1
17	58	5310-00-595-6761	96906	MS15795-802
17	59	5310-00-928-2690	96906	MS35338-134
17	60	5305-00-054-5640	96906	MS51957-6
17	61	5360-01-087-0085	80063	SM-C-915942
17	62		80063	SM-D-915941
17	63		80063	SM-B-764577
17	64	5365-00-205-6552	96906	MS16633-4025
18	1		80063	A3041818
18	1		80063	B4022446
18	2		80063	SM-C-964450
18	2A		80063	B4022451
18	3		80063	SM-C-916060
18	4		80063	A3041678
18	4	5815-01-169-8034	80063	SM-E-916055
18	5		80063	SM-C-915839
18	6	9905-01-324-3690	80063	SM-D-915777
18	7	6210-00-438-2234	81349	LH73/2
18	8	6240-00-763-7744	96906	MS25237-387
18	9	5330-00-071-2204	96906	MS9068-011
18	10	5330-00-225-9054	96906	MS9068-010
18	11	6210-00-169-6129	81349	LC27WT2
18	12	5930-00-494-4657	13074	50155
18	13	6210-00-482-6281	81349	LC27RT2
18	14		80063	SM-D-915776
18	15	5330-01-319-5209	80063	SM-C-915838
18	16	5815-01-087-2141	80063	SM-B-765597
18	16A		80063	A3041817-2
18	16A		80063	B4022449-2
18	16B		80063	A3042249
18	16B		80063	B4022450
18	16C		80063	B4022466
18	16D		80063	B4022448
18	17	5310-00-595-6211	96906	MS15795-803
18	17	5310-00-595-6211	96906	MS15795-803
18	18	5310-00-933-8118	96906	MS35338-135
18	19	5305-00-054-5651	96906	MS51957-17
18	19A	5310-00-938-2013	96906	MS35649-224
18	19B	5310-00-043-4708	80205	NAS620C2
18	20		80063	SM-C-915840
18	20A		80063	A3041817-1
18	20A		80063	B4022449-1
18	21	5305-00-054-5637	96906	MS51957-3
18	21A	5305-00-054-5653	96906	MS51957-19
18	21B		80063	B4022447
18	22	5910-00-098-9281	81349	M39014/05-2237
18	23		80063	SM-B-764512
18	23	6210-01-320-9081	80063	A3041391

SECTION IV TM11-5815-602-24P  
 CROSS-REFERENCE INDEXES

FIGURE AND ITEM NUMBER INDEX				
FIG.	ITEM	STOCK NUMBER	CAGEC	PART NUMBER
18	24	5305-00-054-5649	96906	MS51957-15
18	25	5305-00-054-5647	96906	MS51957-13
18	25	5305-00-054-5647	96906	MS51957-13
18	25A	5305-00-054-5646	73734	23021
18	26		80063	SM-C-915788
18	27	5940-00-615-6475	81349	SE109D01
18	28	5965-00-549-0220	80058	TA-235/PT
18	29	5940-00-813-0698	96906	MS25036-101
18	30		80063	SM-B-764591
18	31	5961-00-087-6047	81349	JAN1N645
18	32	9340-01-321-5492	80063	SM-B-765730
18	33	5815-01-088-2541	80063	SM-B-765075
18	34	6210-01-320-9079	80063	SM-B-764503
18	34	6210-01-320-9080	80063	A3041390
18	35		80063	A3042248
18	36		80063	A3042311
18	37		80063	A3042292
19	1	5915-01-111-0704	80063	SM-A-915745-1
19	1	5915-01-111-0704	80063	SM-A-915745-1
19	2	5305-00-054-5653	96906	MS51957-19
19	2	5305-00-054-5653	96906	MS51957-19
19	3	5310-00-933-8118	96906	MS35338-135
19	4	5310-00-595-6211	96906	MS15795-803
19	5	5940-00-113-9828	96906	MS25036-148
19	5	5940-00-113-9828	96906	MS25036-148
19	6		80063	SM-C-915726
19	7	5961-00-547-7713	81349	SPB25
19	8	5310-00-722-5998	96906	MS15795-805
19	8	5310-00-722-5998	96906	MS15795-805
19	9	5305-00-054-6656	96906	MS51957-32
19	10		80063	A3041751
19	10		80063	SM-D-915675
19	11	5305-00-958-5483	96906	MS35190-221
19	12	5950-01-087-3790	80063	SM-A-915582
19	12	5950-01-264-4380	80063	A3041774
19	13	5310-00-929-6395	96906	MS35338-136
19	13	5310-00-929-6395	96906	MS35338-136
19	14	5305-00-054-6657	96906	MS51957-33
19	15		80063	SM-C-916035
19	16		80063	SM-C-915666
19	17	5305-00-054-5649	96906	MS51957-15
19	18	5340-00-782-8737	80205	NAS1397P4N
19	19	5910-00-010-8721	81349	M39014/02-1419
19	19	5910-00-010-8721	81349	M39014/02-1419
19	20	5940-00-838-7938	96906	MS77069-2
19	20	5940-00-838-7938	96906	MS77069-2
19	21		81349	JAN1N6067A
19	22	5910-01-152-6039	81349	M39014/16-0089
19	23	5940-00-283-5280	96906	MS25036-106
19	24	5310-00-934-9748	96906	MS35649-244
19	24	5310-00-934-9748	96906	MS35649-244

SECTION IV TM11-5815-602-24P  
CROSS-REFERENCE INDEXES

FIGURE AND ITEM NUMBER INDEX				
FIG.	ITEM	STOCK NUMBER	CAGEC	PART NUMBER
19	25	5340-00-172-8382	80205	NAS1397R3B
19	26	5950-01-087-3546	80063	SM-C-916061
19	26	5950-01-087-3546	80063	SM-C-916061
19	27	5310-00-934-9761	96906	MS35649-264
19	27	5310-00-934-9761	96906	MS35649-264
19	28		80063	SM-C-915939-6
19	29		80063	SM-C-915961-7
19	29A	5975-00-903-2284	96906	MS3367-4-0
19	30		80063	SM-C-964490
19	31		80063	SM-B-764781
19	32		80063	SM-C-915961-8
19	33	5935-00-466-3394	81349	M24308/4-1
19	34	5935-00-490-5219	81349	M24308/2-1
19	35	5950-01-087-3793	80063	SM-A-915585
19	36	5305-00-765-4346	96906	MS51959-35
19	36	5305-00-958-5460	96906	MS35190-242
19	37	5940-00-143-4771	96906	MS25036-103
19	37	5940-00-615-6073	96906	MS25036-152
19	38		80063	SM-C-915961-1
19	39		80063	SM-C-915961-2
19	40	5325-00-286-6047	96906	MS35489-1
19	41		80063	A3042236
19	42	5305-00-770-2580	96906	MS51959-16
19	43	5305-00-770-2579	96906	MS51959-15
19	44	5305-00-770-2533	96906	MS51959-13
19	45		80063	A3042286
19	46	5310-00-773-7624	80205	NAS620C6
19	47	5305-00-054-6660	96906	MS51957-36
19	48	5305-00-058-6655	96906	MS51957-31
19	49	5950-01-264-4381	80063	A3041773
20	1	5930-01-226-0463	96906	MS27719-23-1
20	2	5930-01-087-8458	80063	SM-C-765258
20	2A	6240-00-763-7744	96906	MS25237-387
20	3	5930-01-233-1151	96906	MS27719-26-1
20	4		80063	SM-C-915977-8
20	5	5935-01-074-8671	81349	M24308/4-309
20	6		80063	SM-C-915953
20	6A		80063	SM-C-964528
20	6B		80063	SM-C-964529
20	7		80063	SM-B-764784
20	8	5935-00-410-9252	81349	M24308/4-4
20	9		80063	SM-C-915977-6
20	10		80063	A3042199-6
20	10		80063	SM-C-915977-7
20	11		80063	A3041446
20	11		80063	SM-D-915633
20	12		80063	SM-C-765466
20	13		80063	SM-C-915961-6
20	14	5935-01-079-2508	71468	2DE19S
20	15	5930-00-952-9031	96906	MS16712-1
20	16	5905-01-240-9120	81349	RV6SAYS252A

SECTION IV TM11-5815-602-24P  
 CROSS-REFERENCE INDEXES

FIGURE AND ITEM NUMBER INDEX				
FIG.	ITEM	STOCK NUMBER	CAGEC	PART NUMBER
20	17	5905-00-112-1042	81349	RV6SAYSA253A
20	18		80063	A3041389-1
20	18		80063	SM-B-765144
20	19	6240-00-155-8714	96906	MS25231-313
20	20		80063	A3041389-2
20	21		80063	SM-C-916077
20	22	5935-01-087-8420	80063	SM-A-915747-2
20	22	5935-01-269-5526	80063	SM-A-915747-5
20	23	5935-01-087-9389	80063	SM-A-915747-1
20	23	5935-01-269-5525	80063	SM-A-915747-4
20	24	5935-01-087-8421	80063	SM-A-915747-3
20	24	5935-01-269-5527	80063	SM-A-915747-6
20	25		80063	SM-C-915911
20	26	5305-00-054-5653	96906	MS51957-19
20	27	5310-00-933-8118	96906	MS35338-135
20	28	5310-00-723-9676	80205	NAS620C4L
20	29	5310-01-197-2237	80063	SM-B-915940
20	30	5935-01-011-7669	81349	M24308/23-3
20	31	5325-01-212-0221	80063	SM-C-915978
20	32	5935-01-057-8205	81349	M24308/23-4
21	1		80063	A3042296
21	1		80063	SM-D-915648
21	1A		96906	MS24693C4
21	2	5305-00-763-6963	96906	MS51959-28
21	3	5310-00-929-6395	96906	MS35338-136
21	4	5310-00-722-5998	96906	MS15795-805
21	4	5310-00-722-5998	96906	MS15795-805
21	5		80063	SM-D-915655
21	6	5310-00-595-6211	96906	MS15795-803
21	6	5310-00-595-6211	96906	MS15795-803
21	7	5310-00-933-8118	96906	MS35338-135
21	8	5305-00-054-5653	96906	MS51957-19
21	9	5935-00-570-6119	80063	SM-B-764952
21	10	5305-00-054-5649	96906	MS51957-15
21	11		80063	SM-C-964437
21	12	5340-01-319-5303	80063	SM-C-915650
21	13		80063	SM-C-916035
21	13A		80063	SM-C-964502
21	14	5310-00-934-9748	96906	MS35649-244
21	15		80063	SM-C-916049
21	16	5920-01-023-5878	81349	F03B250V-2A
21	16	5920-01-023-5878	81349	F03B250V-2A
21	17	5920-00-556-0144	81349	FHN20G
21	18	5305-00-054-6675	96906	MS51957-50
21	19	5935-00-490-5219	81349	M24308/2-1
21	20	5950-01-094-9983	80063	SM-A-964440
21	21	5310-00-880-5978	96906	MS15795-807
21	22		96906	MS35338-137
21	23	5310-00-934-9759	96906	MS35649-284
21	24	5305-00-902-2138	96906	MS24693-C56
21	25	5930-01-093-2853	81349	M8805/93-012

SECTION IV TM11-5815-602-24P  
 CROSS-REFERENCE INDEXES

FIGURE AND ITEM NUMBER INDEX				
FIG.	ITEM	STOCK NUMBER	CAGEC	PART NUMBER
21	25	5930-01-263-9600	80063	A3041742
21	26	5920-01-023-4822	81349	F03B250V1 1/2A
21	26A	5975-00-903-2284	96906	MS3367-4-0
21	27	5310-00-137-3134	96906	MS25082-C4
21	28	5310-00-933-8121	96906	MS35338-139
21	29	5310-01-091-1248	96906	MS15795-810
21	30		80063	SM-C-915877
21	31		80063	SM-B-765434
21	31		86928	4527-23-62-IN
21	32		80063	SM-C-915652
21	33	5320-00-952-7864	96906	MS16535-13
21	34		80063	SM-D-915651
21	34A	5310-00-982-4999	96906	MS21044C04
21	34A	5310-00-982-4999	96906	MS21044C04
21	35	5940-00-113-9828	96906	MS25036-148
21	36	5305-00-059-3676	96906	MS51958-80
21	37		80063	SM-C-964434
21	38	5915-01-095-2259	80063	SM-A-964447
21	39		80063	SM-C-964443
21	40	5935-01-193-5597	96906	MS3470W12-3P
21	41		80063	SM-B-764687
21	42	5915-01-278-7064	77820	21-203214-228
21	42	5935-01-181-6612	96906	MS3470W14-12P
21	43		80063	SM-C-915685
21	44	5305-00-054-5650	96906	MS51957-16
21	45	5999-01-320-3548	80063	SM-C-915962
21	46	5935-01-164-5189	96906	MS3112E16-26S
21	47	5305-00-411-0682	96906	MS51957-124
21	48	5950-01-263-9603	80063	A3041772
21	49		80063	A3041782
22	1	5930-01-226-0459	96906	MS27716-23-1
22	2	5930-01-082-9362	80063	SM-B-916050-2
22	3	5905-01-196-0656	81349	RLR07C42R2FS
22	4	5930-01-083-0670	80063	SM-B-916050-1
22	4A	5998-01-141-8678	80063	SM-C-964488
22	5		80063	SM-C-915977-1
22	6		80063	SM-D-915966
22	7		80063	SM-C-964436
22	8	5935-00-478-3379	81349	M24308/2-13
22	9	5915-01-111-0704	80063	SM-A-915745-1
22	10	5915-01-142-7832	80063	SM-A-964446-1
22	11	5915-01-095-2258	80063	SM-A-964446-2
22	12		80063	SM-C-915615
22	13		80063	SM-B-915653
22	14	5930-01-226-0437	96906	MS27716-21-1
22	15	5930-01-220-7210	96906	MS27716-26-1
23	1		80063	SM-A-964486
23	1	5961-01-087-8479	81349	JAN1N6044A
23	2		80063	SM-A-964487
23	2	5961-01-087-5892	81349	JAN1N6068A
24	1	5910-00-007-7471	81349	M39003/01-2983

SECTION IV TM11-5815-602-24P  
 CROSS-REFERENCE INDEXES

FIGURE AND ITEM NUMBER INDEX				
FIG.	ITEM	STOCK NUMBER	CAGEC	PART NUMBER
24	2	5910-00-010-8717	81349	M39014-01-1593
24	3	5910-00-113-5465	81349	M39014/02-1360
24	4	5910-00-010-8721	81349	M39014/02-1419
24	5	5910-00-010-8666	81349	M39014/01-1357
24	6	5910-00-010-8718	81349	P139014/02-1338
24	7	5961-01-038-6918	81349	JAN1N4148-1
24	8	5961-00-957-6865	81349	JAN1N3611
24	9	5940-00-913-8093	81349	M55155/29-5
24	10	5945-01-094-7518	81349	M28750/7-001
24	11	5950-01-088-6588	96906	MS21401-8
24	12	5961-00-925-3777	81349	JAN2N2907A
24	13	5961-00-951-8757	81349	JAN2N2222A
24	14	5905-00-432-6343	81349	RNC55H51R1FS
24	15	5905-01-139-5314	81349	RLR07C1002GS
24	16	5905-00-421-6188	81349	RNC55H7870FS
24	17	5905-00-112-3505	81349	RNC55H3570FS
24	18	5905-01-162-0732	81349	RLR07C4302GS
24	19	5905-01-085-1164	81349	RLR07C1001GS
24	20	5905-01-160-0032	81349	RLR07C2401GS
24	21	5905-01-174-3377	81349	RWR81S12R1FS
24	22	5905-01-150-5459	81349	RLR07C2001GS
24	23		81349	RWR81S6R19FP
24	24		77068	3183847-1-3B1
24	25	5962-00-331-9837	81349	M38510/00109BCB
24	26	5980-01-023-3309	81349	JAN4N24
24	27	5962-01-107-5395	14933	7802001EB
24	28	5962-01-087-8535	80063	SM-A-915732
24	29	5962-01-156-7241	81349	M38510/11703BXC
24	30	5961-01-055-8295	81349	JAN1N5525B
24	31	5961-01-087-5893	80063	SM-A-915592-1
24	32	5961-00-950-6577	81349	JAN1N3826A
24	33	5961-00-847-5246	81349	JAN1N746A
24	34	5961-00-847-5247	81349	JAN1N748A
24	35		80063	SM-B-915952
24	36		80063	SM-C-915886
24	37	5999-00-226-1755	05869	715899-042
24	38	5999-01-086-6659	81349	M38527/05-002D
25	1	5310-00-938-2013	96906	MS35649-224
25	2	5310-00-928-2690	96906	MS35338-134
25	3	5310-00-043-4708	80205	NAS620C2
25	4	5305-00-764-2964	96906	MS51959-4
25	5	5905-01-137-0109	81349	RLR07C4702GS
25	6	5305-00-763-6009	96906	MS24693-C1
25	7	5940-00-926-8121	81349	SE206D01
25	8	5910-01-199-5561	81349	CFR06ANC333JP
25	9	5905-00-553-8107	81349	RER65F2431R
25	10		80063	SM-C-964489
26	1	5910-01-087-5739	80063	SM-A-915742-1
26	2	5910-00-010-8721	81349	M39014/02-1419
26	3	5910-01-087-5740	80063	SM-A-915742-2
26	4	5910-00-010-8159	81349	M39003/01-2988

SECTION IV TM11-5815-602-24P  
 CROSS-REFERENCE INDEXES

FIG.	ITEM	STOCK NUMBER	CAGEC	PART NUMBER
26	5	5910-00-010-8717	81349	M39014-01-1593
26	6	5910-00-099-0538	81349	M39014-02-1342
26	7	5910-01-030-9211	81349	CMR06F472GODR
26	8	5910-00-010-8666	81349	M39014/01-1357
26	9	5910-00-007-2003	81349	M39003/01-3009
26	10	5910-01-087-5741	80063	SM-A-915742-4
26	11	5910-00-113-5286	81349	M39014-02-1356
26	12	5910-00-007-3974	81349	M39003/01-2991
26	13	5910-00-124-0659	81349	M39014/01-1575
26	14	5961-00-189-7185	81349	JAN1N5186
26	15	5961-01-037-4712	81349	JANTX1N5806
26	16	5961-00-404-9136	81349	JAN1N5615
26	17	5935-01-087-8422	81349	M24308/24-25
26	18		80063	SM-A-915737
26	19	5950-01-087-3790	80063	SM-A-915582
26	20	5961-00-136-4162	81349	JAN2N3792
26	21	5961-00-858-8218	81349	JANTX2N3868
26	22	5961-00-943-9407	81349	JAN2N3250A
26	23	5961-00-136-4161	81349	JAN2N3253
26	24	5961-01-081-4205	81349	JAN2N6058
26	25	5905-01-055-3703	81349	RLR20C1000GS
26	26	5905-01-178-4012	81349	RLR20C2000GS
26	27	5905-00-138-7396	81349	RNC55H2262FS
26	28	5905-00-306-0647	81349	RNC55H6041FS
26	29	5905-01-184-7962	81349	RLR07C5903FS
26	30	5905-01-153-7443	81349	RLR07C5101GS
26	31	5905-00-003-5782	81349	RNC55H3921FS
26	32	5905-00-244-8512	81349	RNC55H10R0FS
26	33	5905-00-482-0733	81349	RNC55H1911FS
26	34	5905-00-491-6386	81349	RNC55H1471FS
26	35	5905-00-243-2102	81349	RNC55H8451FS
26	36	5905-01-139-5314	81349	RLR07C1002GS
26	37	5905-01-192-4744	81349	RWR80N4220FS
26	38	5905-01-143-4723	81349	RLR07C4701GR
26	39	5905-00-137-4815	81349	RNC55H1052FS
26	40	5905-01-186-6847	81349	RWR80N8250FS
26	41	5905-00-758-5009	81349	RNC55H1213FS
26	42	5905-00-481-8451	81349	RNC55H1871FS
26	43	5905-00-480-5196	81349	RNC55H1501FS
26	44	5905-00-005-2883	81349	RNC55H9090FS
26	45	5905-01-176-7333	81349	RLR07C2002FS
26	46		81349	RWR80N6810FR
26	47	5905-01-169-0036	81349	RWR81SR100FS
26	48	5905-01-147-2332	81349	RLR07C1200GS
26	49	5905-01-162-0731	81349	RLR07C2702GS
26	50	5905-01-159-7537	81349	RLR07C6802GS
26	51	5905-01-165-9845	81349	RLR07C6801GS
26	52	5905-01-085-1165	81349	RLR07C1800GS
26	53	5905-01-019-9518	81349	RER65F2R15R
26	54	5905-01-137-0111	81349	RLR07C7500GS
26	55	5905-01-199-2530	81349	RWR80S47R5FS



SECTION IV TM11-5815-602-24P  
 CROSS-REFERENCE INDEXES

FIG.	ITEM	STOCK NUMBER	CAGEC	PART NUMBER
26	56	5905-00-139-2361	81349	RNC55H1372FS
26	57	5905-00-721-3678	81349	RNC55H2491FS
26	58	5905-00-481-1110	81349	RNC55H4991FS
26	58A	5905-00-468-3020	81349	RNC55H4531FS
26	59	5905-01-186-6859	81349	RLR07C9103GS
26	60	5905-01-177-1246	81349	RLR20C1501GS
26	61	5905-00-484-7888	81349	RNC55H1741FS
26	62	5905-01-188-6101	81349	RWR89S3650FS
26	63	5905-01-165-8592	81349	RLR07C9102GS
26	64	5905-00-005-2902	81349	RNC55H3012FS
26	65	5950-01-087-3268	80063	SM-A-915583
26	66	5950-01-087-3269	80063	SM-A-915584
26	67	5940-00-082-5002	81349	SE16XC01
26	68	5962-01-095-4263	80063	SM-A-915731
26	69	5962-01-095-8573	80063	SM-A-915734
26	70	5962-01-087-5961	80063	SM-A-915735
26	71	5962-01-087-6725	80063	SM-A-915728
26	72	5962-01-108-1966	14933	7901401EB
26	73	5962-01-087-8519	80063	SM-A-915925
26	74	5962-01-087-5960	80063	SM-A-915729
26	75	5905-01-087-5711	81349	M8340102M3301JA
26	76	5961-00-227-9770	81349	JAN1N4965
26	77	5961-01-174-0094	81349	JAN1N749A-1
26	78	5961-00-402-1606	81349	JAN1N4101
26	79	5961-00-024-0608	81349	JAN1N4103
26	80	5961-01-011-2090	81349	JAN1N4625
26	81	5961-01-045-8882	81349	JAN1N4562B
26	82	5935-00-570-6119	80063	SM-B-764952
26	83		80063	SM-B-964462
26	84	5305-00-054-5649	96906	MS51957-15
26	85		80063	SM-C-916013
26	86	5310-00-934-9761	96906	MS35649-264
26	87	5310-00-929-6395	96906	MS35338-136
26	88	5310-00-773-7624	08226	REW620-6
26	89	5305-00-054-6655	96906	MS51957-31
26	90		80063	SM-C-915883
26	91	5310-00-933-8118	96906	MS35338-135
26	92	5310-00-595-6211	96906	MS15795-803
26	93	5305-00-054-5648	96906	MS51957-14
26	94		80063	SM-D-915751
26	95	5310-00-934-9748	96906	MS35649-244
26	96	5310-00-057-0573	96214	418154-54
26	96A	5305-00-054-5651	96906	MS51957-17
26	97	5970-00-875-2414	89944	46344200030
26	98	5305-00-054-5652	96906	MS51957-18
26	99	5340-01-014-0080	81349	M24066/2-124
26	100	5320-00-993-5575	96906	MS16535-117
26	101	5999-01-086-6659	81349	M38527/05-002D
26	102	5310-00-938-2013	96906	MS35649-224
26	103	5310-00-928-2690	96906	MS35338-134
26	104	5310-00-043-4708	80205	NAS620C2

SECTION IV TM11-5815-602-24P  
 CROSS-REFERENCE INDEXES

FIGURE AND ITEM NUMBER INDEX				
FIG.	ITEM	STOCK NUMBER	CAGEC	PART NUMBER
26	105	5305-00-054-5642	96906	MS51957-8
26	106		80063	SM-B-765725
26	107	5305-00-054-5641	96906	MS51957-7
26	108		80063	SM-B-765982
26	109	5999-00-226-1755	05869	715899-042
26	110		80063	SM-C-915944
26	111	5340-00-488-5930	81349	1124066/2-327
26	112	5320-00-682-1862	96906	MS16535-114
26	113		80063	SM-D-915667
27	1		80063	SM-D-915609
27	2	5305-00-763-6963	96906	MS51959-28
27	3	5310-00-929-6395	96906	MS35338-136
27	4	5310-00-722-5998	96906	MS15795-805
27	5	5310-00-057-0573	80205	NAS620C4
27	6	5310-00-933-8118	96906	MS35338-135
27	6	5310-00-933-8118	96906	MS35338-135
27	7	5310-00-208-3786	80205	NAS671C4
27	7	5310-00-208-3786	80205	NAS671C4
27	8	5815-01-083-0597	80063	SM-E-915636
27	9		80063	SM-B-915827
27	10		80063	SM-C-915828
27	11		80063	SM-B-766929
27	12		80063	SM-D-915611
27	13		80063	SM-C-915790
27	14		80063	SM-C-915789
27	15	5305-00-958-2918	96906	MS24693-C26
27	16		96906	MS24693C4
27	16		96906	MS24693C4
27	17		80063	SM-C-915792
27	18	5305-00-054-6651	96906	MS51957-27
27	19	5305-00-054-5647	96906	MS51957-13
27	19	5305-00-054-5647	96906	MS51957-13
27	20	5305-00-959-0379	96906	MS16995-10
27	21		80063	A3042132
27	22		80205	NAS1190E06P6L
27	23	5310-00-880-5976	96906	MS15795-806
27	24	5305-00-054-5649	96906	MS51957-15
27	25	5310-00-595-6211	96906	MS15795-803
27	26	5365-00-580-5317	80205	NAS43DD0-8
27	27	5935-01-305-2848	80063	A3042180
27	28	5305-00-225-6400	96906	MS24693C3
27	29		80063	A3042210
27	30		80063	A3042207
27	31	5935-00-892-9093	96906	MS3181-8CA
27	32	5935-01-179-3497	81349	M24308/25-9
27	33	5340-01-305-0502	04729	1304-M09-F09-440
27	34		80063	A3042165
27	35	5998-01-227-0567	80063	A3042202
27	36	5330-00-551-9574	96906	MS9021-014
27	37		80063	A3042166
27	38	5305-01-306-5975	97539	SFS-0440-AA-08

SECTION IV TM11-5815-602-24P  
 CROSS-REFERENCE INDEXES

FIGURE AND ITEM NUMBER INDEX				
FIG.	ITEM	STOCK NUMBER	CAGEC	PART NUMBER
27	39		80063	A3042159
27	40	5310-01-078-9699	96906	MS35333-136
27	41	5999-01-304-5717	18565	19-11-B384-1285
27	42		80063	A3042167
27	43		80063	A3042169
27	44	5999-01-304-6760	80063	A3042138
27	45		80063	A3042164
27	46	5310-00-934-9748	96906	MS35649-244
27	47	5305-00-054-5648	96906	MS51957-14
27	48		80063	A3042227
27	49		80069	A3042199-3
27	50	5935-01-087-2646	22526	65043-032
27	51	5935-01-006-1359	22526	65307-001
27	51A	5999-01-307-0875	22526	47565-000
27	52		22526	47439-000 REELED
27	52		22526	47565-000 REELED
27	53	5940-00-266-8424	81349	M81824/1-1
27	54	5935-01-079-2508	71468	2DE19S
27	55		80063	A3042225
27	56		80063	A3042199-4
27	57	5935-01-092-9456	22526	65043-033
27	58	5930-01-303-6072	80063	A3042224
27	59		80063	A3042211
27	60	5330-00-551-9574	96906	MS9021-014
27	61	5305-00-800-7261	96906	MS51021-9
27	62		80063	A3042199-5
27	63	5935-01-077-7182	22526	65043-022
27	64	5305-00-054-6650	96906	MS51957-26
27	65	5940-00-827-2653	96906	MS77068-2
27	66	5310-00-934-9761	96906	MS35649-264
27	67	5961-01-087-8479	81349	JAN1N6044A
27	68	5935-00-825-8860	96906	MS3112E8-4S
27	69		80063	A3042199-2
27	70	5915-01-084-6573	33095	51-712-001
27	71		80063	A3042188
28	1	5910-00-010-8717	81349	M39014/01-1593
28	2	5910-00-007-3974	81349	M39003/01-2991
28	3	5940-00-913-8093	81349	M55155/29-5
28	4	5935-00-884-2108	80063	SM-C-765460
28	5	5905-01-139-5314	81349	RLR07C1002GS
28	6	5905-01-085-1164	81349	RLR07C1001GS
28	7	5905-01-151-1186	81349	RLR07C2201GS
28	8	5930-01-090-1602	80063	SM-B-915578
28	9	5930-01-146-1935	80063	SM-C-915963
28	10	5962-01-087-9498	80063	SM-A-915597
28	11	5962-01-106-7727	81349	M38510/30608BEB
28	12	5962-01-058-1539	81349	M38510/30102BCB
28	13	5962-01-039-6395	81349	M38510/3031BCB
28	14	5962-01-027-6863	81349	M38510-30003BCB
28	15	5962-01-100-7994	14933	7705801EB
28	16	5962-01-089-1814	81349	M38510/10305BEB

SECTION IV TM11-5815-602-24P  
 CROSS-REFERENCE INDEXES

FIGURE AND ITEM NUMBER INDEX				
FIG.	ITEM	STOCK NUMBER	CAGEC	PART NUMBER
28	17		80063	SM-D-915645
28	18		80063	SM-B-764800
28	19	5305-00-054-5636	96906	MS51957-2
29	1	5930-01-087-3968	80063	SM-D-964500-1
29	2	5930-01-110-3834	80063	SM-D-964500-2
29	3	5930-01-087-0881	80063	SM-D-964500-3
29	4	5930-01-087-0882	80063	SM-D-964500-4
29	5	5930-01-087-0883	80063	SM-D-964500-5
29	6	5930-01-087-0884	80063	SM-D-964500-6
29	7	5930-01-087-0885	80063	SM-D-964500-7
29	8	5930-01-087-0886	80063	SM-D-964500-8
29	9	5930-01-087-0887	80063	SM-D-964500-9
29	10	5930-01-087-2243	80063	SM-D-964500-10
29	11	5930-01-087-2244	80063	SM-D-964500-11
29	12	5930-01-087-2245	80063	SM-D-964500-12
29	13	5930-01-087-2246	80063	SM-D-964500-13
29	14	5930-01-087-3470	80063	SM-D-964500-14
29	15	5930-01-087-3969	80063	SM-D-964500-15
29	16	5930-01-087-3970	80063	SM-D-964500-16
29	17	5930-01-087-3971	80063	SM-D-964500-17
29	18	5930-01-087-3972	80063	SM-D-964500-18
29	19	5930-01-087-3973	80063	SM-D-964500-19
29	20	5930-01-087-3974	80063	SM-D-964500-20
29	21	5930-01-087-3975	80063	SM-D-964500-21
29	22	5930-01-087-3976	80063	SM-D-964500-22
29	23	5930-01-087-3977	80063	SM-D-964500-23
29	24	5930-01-087-3978	80063	SM-D-964500-24
29	25	5930-01-087-3979	80063	SM-D-964500-25
29	26	5930-01-087-3980	80063	SM-D-964500-26
29	27	5930-01-087-3981	80063	SM-D-964500-27
29	28	5930-01-087-0891	80063	SM-D-964500-28
29	29	5930-01-087-2255	80063	SM-D-964500-29
29	30	5930-01-087-0892	80063	SM-D-964500-30
29	31	5930-01-087-2256	80063	SM-D-964500-31
29	32	5930-01-087-0893	80063	SM-D-964500-32
29	33	5930-01-087-2257	80063	SM-D-964500-33
29	34	5930-01-110-3835	80063	SM-D-964500-34
29	35	5930-01-087-0894	80063	SM-D-964500-35
29	36	5930-01-087-3479	80063	SM-D-964500-36
29	37	5930-01-087-2258	80063	SM-D-964500-37
29	38	5930-01-087-0895	80063	SM-D-964500-38
29	39	5930-01-087-2259	80063	SM-D-964500-39
29	40	5930-01-087-3480	80063	SM-D-964500-40
29	41	5930-01-087-3481	80063	SM-D-964500-41
29	42	5930-01-087-0896	80063	SM-D-964500-42
29	43	5930-01-087-2260	80063	SM-D-964500-43
29	44	5930-01-087-2261	80063	SM-D-964500-44
29	45	5930-01-087-3482	80063	SM-D-964500-45
29	46	5930-01-087-0897	80063	SM-D-964500-46
29	47	5930-01-087-2262	80063	SM-D-964500-47
29	48	5930-01-087-0898	80063	SM-D-964500-48

SECTION IV TM11-5815-602-24P  
 CROSS-REFERENCE INDEXES

FIGURE AND ITEM NUMBER INDEX				
FIG.	ITEM	STOCK NUMBER	CAGEC	PART NUMBER
29	49	5930-01-087-2263	80063	SM-D-964500-49
29	50	5930-01-087-0899	80063	SM-D-964500-50
29	51	5930-01-087-0900	80063	SM-D-964500-51
29	52	5930-01-087-2264	80063	SM-D-964500-52
29	53	5930-01-087-2265	80063	SM-D-964500-53
29	54	5930-01-087-2266	80063	SM-D-964500-54
29	55	5930-01-087-2267	80063	SM-D-964500-55
29	56	5930-01-087-2268	80063	SM-D-964500-56
29	57	5930-01-087-2269	80063	SM-D-964500-57
29	58	5930-01-087-2270	80063	SM-D-964500-58
29	59	5930-01-087-2271	80063	SM-D-964500-59
29	60	5930-01-087-2272	80063	SM-D-964500-60
29	61	5930-01-087-3982	80063	SM-D-964500-61
29	62	5815-01-083-0727	80063	SM-D-915643
29	63		80063	SM-D-915641
29	64	5815-01-087-6588	80063	SM-C-915642
29	65	5310-00-595-6211	96906	MS15795-803
29	66	5310-00-933-8118	96906	MS35338-135
29	67	5305-00-054-5649	96906	MS51957-15
29	68		80063	SM-B-915852
29	69		80063	SM-C-915831
30	1	5305-00-242-7275	96906	MS51957-15B
30	2	5310-00-194-3647	96906	MS15795-803B
30	3	5305-00-224-0783	96906	MS51957-4B
30	4	5310-00-433-3599	96906	MS15795-802B
30	5		80063	SM-B-916063
30	6	5940-00-983-6049	81349	37TB8
30	7	5310-00-224-0747	96906	MS35338-136B
30	8	5310-00-934-9761	96906	MS35649-264
30	9	5940-00-204-8966	96906	MS25036-102
30	10	5930-00-225-7111	96906	MS24655-231
30	11	5310-00-177-1301	96906	MS35338-134B
30	12	5310-00-938-2013	96906	MS35649-224
30	13	5905-00-583-8680	81349	RER65F15R0R
30	14	5905-00-140-3183	81349	RER60F30R1R
30	15	5310-00-934-9748	96906	MS35649-244
30	16	5310-00-224-0746	96906	MS35338-135B
30	17	5905-00-534-4500	81349	RER75F3R01R
30	18	5305-00-448-6547	96906	MS51957-27B
30	19	5310-00-409-1763	96906	MS15795-805B
30	20		80063	SM-D-915888
30	21	5905-00-539-1559	81349	RV4NAYS253A
30	22	5905-00-481-0870	81349	RER75F30R1R
30	23	5310-00-926-1838	96906	MS90724-1
30	24	5905-00-472-0790	81349	RER65FR100R
30	25	5910-00-010-8717	81349	M39014/01-1593
30	26	5905-00-264-5393	81349	RER70F40R2R
30	27	5905-00-482-0598	81349	RER75F27R4R
30	28	5905-00-506-6606	81349	RER75F12R1R
30	29	5355-00-667-9826	56232	857700
30	30	5930-00-850-9169	96906	MS24655-271

SECTION IV TM11-5815-602-24P  
 CROSS-REFERENCE INDEXES

FIGURE AND ITEM NUMBER INDEX				
FIG.	ITEM	STOCK NUMBER	CAGEC	PART NUMBER
30	31	5930-00-325-5377	96906	MS21352-331
30	32		80063	SM-B-915767
30	33	5980-01-063-4659	50434	5082-4855
30	34	6210-00-813-6642	81349	LC12WT2
30	35	6240-00-763-7744	81348	W-L-00111/7
30	36	6210-00-813-8265	81349	LH73/1
30	37	5305-00-448-6456	96906	MS51957-31B
30	38	5940-00-842-6483	81349	PB01FA01
30	39	5940-00-044-1583	81349	PB01FA02
30	40		80063	SM-B-915663-9
30	41	5999-01-130-9651	80063	SM-D-964495
30	42	5935-00-410-9252	81349	M24308/4-4
30	43		80063	SM-B-764784
30	44	5355-00-721-8584	80063	SM-C-915834
30	45		80063	SM-C-915833
30	46	5930-01-142-9589	80063	SM-A-964491-3
30	47		80063	SM-C-964493-1
30	48		80063	SM-C-964493-2
30	49		80063	SM-C-964493-3
30	50	5325-00-174-5317	96906	MS35489-4
30	51	5940-00-143-4771	96906	MS25036-103
30	52	5340-00-760-7485	96906	MS21322-16
30	53	5910-01-108-9394	81349	M39018/04-2087M
30	54	5355-00-582-3804	96906	MS91528-2P2B
30	55	5935-01-006-7794	81349	M24308/2-23
30	56	5935-01-024-4201	81349	M24308/4-305
30	57	5305-00-410-6732	96906	MS51957-47B
30	58	5310-00-224-0740	96906	MS15795-807B
30	59		80063	SM-D-915899
30	60	5310-00-224-0748	96906	MS35338-137B
30	61	5310-00-934-9759	96906	MS35649-284
30	62	5905-01-107-7000	81349	RER65F8R25R
30	63	5905-00-208-4348	81349	RER70F7R50R
30	64	5905-00-430-1188	81349	RER65F4R99R
30	65		81349	RER60F44R2R
30	66	5905-00-170-0228	81349	RER60F53R6R
30	67		80063	SM-E-915981
30	68	5305-00-701-5075	96906	MS51959-64
30	69	5305-00-764-0068	96906	MS51959-45
30	70		80063	SM-D-915926
30	71		80063	SM-B-915934-1
30	72		80063	SM-B-915934-2
30	73		80063	SM-B-915934-3
30	74		80063	SM-B-915934-4
30	75		80063	SM-D-915927
31	1	5905-00-223-2741	81349	RNC55H1002FS
31	2	5905-01-149-5107	16845	1000-483-23
31	3	5905-00-111-1679	81349	RCR07G512JS
31	4	5910-00-144-4383	81349	M39003/01-3026
31	5	5905-01-148-8413	16845	1000-409-16
31	6	5905-01-188-6467	81349	RWR81S1150FS

SECTION IV TM11-5815-602-24P  
 CROSS-REFERENCE INDEXES

FIGURE AND ITEM NUMBER INDEX				
FIG.	ITEM	STOCK NUMBER	CAGEC	PART NUMBER
31	7	5905-01-170-8905	81349	RWR80S82R5FS
31	8	5905-01-177-9464	81349	RWR80S53R6FS
31	9	5305-00-054-5639	96906	MS51957-5
31	10	5310-00-595-6761	96906	MS15795-802
31	11	5310-00-928-2690	96906	MS35338-134
31	12	5310-00-938-2013	96906	MS35649-224
31	13	5935-00-570-6119	80063	SM-B-764952
31	14	5910-00-007-3974	81349	M39003/01-2991
31	15		80063	SM-A-915737
31	16	5910-00-010-8717	81349	M39014/01-1593
31	17	5905-00-110-7620	81349	RCR07G102JS
31	18	5905-00-119-3504	81349	RCR07G273JS
31	19	5905-00-115-3560	81349	RCR07G183JS
31	20	5905-01-106-3821	81349	RWR81S3320FS
31	21	5905-01-227-4589	81349	RWR81S2000FS
31	22	5905-00-005-2880	81349	RNC55H5112FS
31	23	5905-00-116-8555	81349	RCR07G153JS
31	24	5961-00-951-8757	81349	JAN2N2222A
31	25	5999-00-226-1755	05869	715899-042
31	26	5905-00-369-6932	81349	RCR07G113JS
31	27	5905-00-431-5158	81349	RNC55H4322FS
31	28	5905-01-161-3228	81349	RJR12CL103P
31	29	5905-00-108-6922	81349	RCR20G151JS
31	30	5962-00-562-9983	81349	M38510/00801BDB
31	31	5910-00-124-0659	81349	M39014/01-1575
31	32	5910-01-041-6298	81349	CMR06F472GPDR
31	33	5962-01-069-3045	81349	M38510/10901BPB
31	34	5910-00-010-8666	81349	M39014/01-1238
31	35	5910-00-114-0510	81349	M39014/01-1581
31	36		80063	SM-A-964498
31	37		80063	SM-A-964478
31	38	5910-00-114-0082	81349	M39014/01-1326
31	39	5961-01-145-4066	81349	JAN1N821-1
31	40	5905-00-138-7399	81349	RNC55H5111FS
31	41	5905-00-481-8452	81349	RNC55H1960FS
31	42		80063	SM-D-964494
32	1	5305-00-448-6547	96906	MS51957-27B
32	2	5310-00-409-1763	96906	MS15795-805B
32	3		80063	SM-D-964477
32	4		96906	MS90724-1
32	5		80063	SM-D-915984
32	6	5940-00-044-1583	81349	PB01FA02
32	7	5940-00-842-6483	81349	PB01FA01
32	8	5940-00-204-8966	96906	MS25036-102
32	9	5930-00-655-1582	96906	MS35059-23
32	10	5310-00-433-3599	96906	MS15795-802B
32	11	5305-00-224-0783	96906	MS51957-4B
32	12		80063	SM-B-964471
32	13	5305-00-459-4687	96906	MS51957-14B
32	14	5310-00-543-4652	96906	MS35333-69
32	15	5310-00-938-2013	96906	MS35649-224

SECTION IV TM11-5815-602-24P  
 CROSS-REFERENCE INDEXES

FIGURE AND ITEM NUMBER INDEX					
FIG.	ITEM	STOCK NUMBER	CAGEC	PART NUMBER	
32	16	5325-01-242-7083	96906	MS35489-17	
32	17		80063	SM-C-964480	
32	18		80063	SM-B-964479	
32	19		80063	SM-B-964470	
32	20		80063	SM-B-964473	
32	21		80063	SM-B-964474	
32	22		80063	SM-B-964476	
32	23	5905-00-325-4368	81349	RER60F1000R	
32	24	5310-00-177-1301	96906	MS35338-134B	
32	25	5305-00-147-3248	96906	MS51861-12C	
32	26	5310-00-224-0746	96906	MS35338-135B	
32	27	5310-00-194-3647	96906	MS15795-803B	
32	28	5310-00-550-3715	96906	MS35333-70	
32	29	5940-00-827-2653	96906	MS77068-2	
32	30	5310-00-934-9748	96906	MS35649-244	
33	1	5305-00-448-6547	96906	MS51957-27B	
33	2	5310-00-409-1763	96906	MS15795-805B	
33	3	5930-00-332-0790	81349	M8805/96-002	
33	4		80063	SM-D-964477	
33	5	5310-00-926-1838	96906	MS90724-1	
33	6		80063	SM-B-964476	
33	7		80063	SM-D-915987	
33	8	5325-01-242-7083	96906	MS35489-17	
33	9	5310-00-938-2013	96906	MS35649-224	
33	10	5310-00-543-4652	96906	MS35333-69	
33	11	5940-00-044-1583	81349	PB01FA02	
33	12	5940-00-842-6483	81349	PB01FA01	
33	13	5940-00-204-8966	96906	MS25036-102	
33	14	5930-00-683-1626	96906	MS24523-30	
33	15	5305-00-459-4687	96906	MS51957-14B	
33	16	5310-00-194-3647	96906	MS15795-803B	
33	17		80063	SM-B-964471	
33	18		80063	SM-C-964480	
33	19	5935-01-087-2646	80063	SM-B-964483	
33	20		80063	SM-B-964482	
33	21		80063	SM-B-964473	
33	22		80063	SM-B-964484	
33	23	5305-00-224-0783	96906	MS51957-4B	
33	24	5905-00-509-4100	81349	RER70F1R00R	
33	25	5310-00-224-0746	96906	MS35338-135B	
33	26	5310-00-934-9748	96906	MS35649-244	
33	27	5305-00-147-3248	96906	MS51861-12C	
33	28		80063	SM-C-915938	
33	29	5910-01-087-5738	80063	SM-C-915586	
33	30	5940-00-143-4771	96906	MS25036-103	
33	31	5310-00-550-3715	96906	MS35333-70	
33	32	5940-00-827-2653	96906	MS77068-2	
34	1	5305-00-648-6547	96906	MS51957-27B	
34	2	5310-00-409-1763	96906	MS15795-805B	
34	3		80063	SM-D-964477	
34	4	5310-00-926-1838	96906	MS90724-1	



SECTION IV TM11-5815-602-24P  
 CROSS-REFERENCE INDEXES

FIG.	ITEM	STOCK NUMBER	CAGEC	PART NUMBER
34	5		80063	SM-D-915990
34	6	5940-00-044-1583	81349	PB01FA02
34	7	5940-00-842-6483	81349	PB01FA01
34	8	5355-00-582-3804	96906	MS91528-2P2B
34	9	5305-00-459-4687	96906	MS51957-14B
34	10	5310-00-194-3647	96906	MS15795-803B
34	11	5305-00-465-6745	96906	MS51957-16B
34	12	5970-00-482-6806	80205	NAS549G4
34	13	5940-00-204-8966	96906	MS25036-102
34	14	5930-00-683-1628	96906	MS24523-22
34	15	5905-00-445-1640	81349	RER75F20R0R
34	16	5310-00-224-0746	96906	MS35338-135B
34	17	5310-00-934-9748	96906	MS35649-244
34	18	5998-01-130-9652	80063	SM-C-916001
34	19	5940-00-827-2653	96906	MS77068-2
34	20	5905-00-262-0792	81349	RNR60C5620FS
34	21	5961-00-842-9864	81349	JAN1N914
34	22	5905-01-079-8831	81349	RNR60C2320FS
34	23	5905-00-254-2157	81349	RNR60C2670FS
34	24	5310-00-224-0747	96906	MS35338-136B
34	25		80063	SM-B-915687
34	26		80063	SM-B-915663-9
34	27	5930-00-683-1629	96906	MS24523-23
34	28	5930-01-142-8724	80063	SM-A-964491-1
35	1	5305-00-448-6547	96906	MS51957-27B
35	2	5310-00-409-1763	96906	MS15795-805B
35	3		80063	SM-D-915919
35	4	5310-00-926-1838	96906	MS90724-1
35	5	5325-00-276-6089	96906	MS35489-16
35	6	5940-00-842-6483	81349	PB01FA01
35	7	5940-00-044-1583	81349	PB01FA02
35	8	5310-00-938-2013	96906	MS35649-224
35	9	5310-00-177-1301	96906	MS35338-134B
35	10	5310-00-433-3599	96906	MS15795-802B
35	11	5305-00-490-4580	96906	MS51957-3B
35	12	5935-01-224-7067	81349	M85049/48-1-1
35	13	5935-00-466-3394	81349	M24308/4-1
35	14	5935-01-074-8671	81349	M24308/4-309
35	15	5935-01-225-8981	81349	M85049/48-1-3
35	16	5905-00-088-0635	81349	RW69V471
35	17	5355-00-582-3804	96906	MS91528-2P2B
35	18	5905-00-106-9344	81349	RCR20G101JS
35	19	5935-01-108-1815	96906	MS3476W16-26P
35	20	5935-00-892-9776	96906	MS3116F14-12S
35	21	5935-01-115-0215	96906	MS3476W12-3S
35	22		81349	TYPE TCI-2
35	23	5310-00-934-9761	96906	MS35649-264
35	24	5940-00-827-2653	96906	MS77068-2
35	25		80063	SM-D-915993
35	26	5930-01-171-5731	80063	SM-A-964491-2
36	1	5305-00-448-6547	96906	MS51957-27B

SECTION IV TM11-5815-602-24P  
 CROSS-REFERENCE INDEXES

FIGURE AND ITEM NUMBER INDEX				
FIG.	ITEM	STOCK NUMBER	CAGEC	PART NUMBER
36	2	5310-00-409-1763	96906	MS15795-805B
36	3	5310-00-926-1838	96906	MS90724-1
36	4		80063	SM-D-964477
36	5		80063	SM-D-915996
36	6	5920-00-556-0144	81349	FHN20G
36	7	5920-01-126-9961	81349	FM09A250V1-1/2/A
36	8	5310-00-433-3599	96906	MS15795-802B
36	9	5310-00-194-3647	96906	MS15795-803B
36	10	5305-00-490-4580	96906	MS51957-3B
36	11	5310-00-938-2013	96906	MS35649-224
36	12	5310-00-177-1301	96906	MS35338-134B
36	13	5935-00490-5219	81349	M24308/2-1
36	14	5305-00-459-4687	96906	MS51957-14B
36	15	5905-00-481-0870	81349	RER75F30R1R
36	16	5310-00-224-0746	96906	MS35338-135B
36	17	5310-00-934-9748	96906	MS35649-244
36	18	5935-00-466-3394	81349	M24308/4-1
36	19	5920-01-112-0296	81349	FM09A250V2A
36	20	5940-00-842-6483	81349	PB01FA01
36	21	5940-00-044-1583	81349	PB01FA02
36	22	5940-00-143-4771	96906	MS25036-103
36	23	5910-01-087-5738	80063	SM-C-915586
36	24		80063	SM-C-915938
36	25	5935-01-193-5597	96906	MS3470W12-3P
36	26	5940-00-827-2653	96906	MS77068-2
36	27	5310-00-934-9761	96906	MS35649-264
36	28	5935-01-181-6612	96906	MS3470W14-12P
36	29	5930-01-093-2853	81349	M8805/93-012
37	1	5305-00-548-6547	96906	MS51957-27B
37	2	5310-00-409-1763	96906	MS15795-805B
37	3		80063	SM-D-964477
37	4	5310-00-926-1838	96906	MS90724-1
37	5		80063	SM-D-915999
37	6	5940-00-044-1583	81349	PB01FA02
37	7	5940-00-842-6483	81349	PB01FA01
37	8	5325-00-291-9366	96906	MS35489-11
37	9	5310-00-938-2013	96906	MS35649-224
37	10	5310-00-177-1301	96906	MS35338-134B
37	11	5310-00-433-3599	96906	MS15795-802B
37	12	5305-00-490-4580	96906	MS51957-3B
37	13	5935-01-224-7067	81349	M85049/48-1-1
37	14	5935-01-079-2508	71468	2DE19S
37	15		80063	SM-B-915663-9
37	16	5310-00-224-0747	96906	MS35338-136B
37	17		80063	SM-C-964497
37	18	5940-00-827-2653	96906	MS77068-2
37	19	5930-00-417-3698	81349	M8805/95-001
38	1	5940-00-082-4666	81349	M55155/29-6
38	2	5962-01-031-7030	81349	M38510/30001BCB
38	3	5905-00-461-8987	81349	RNR55C1001FS
38	4	5905-00-419-5258	81349	RNR55C2211FS

SECTION IV TM11-5815-602-24P  
 CROSS-REFERENCE INDEXES

FIGURE AND ITEM NUMBER INDEX				
FIG.	ITEM	STOCK NUMBER	CAGEC	PART NUMBER
38	5		80063	SM-C-964496
39	1	5995-01-090-1423	80063	SM-D-764482
39	2	5995-00-271-9444	80063	SM-D-764481
39	3	5995-00-271-9443	80063	SM-D-764480
39	4	5995-01-090-1424	80063	SM-D-915889
39	5	5995-01-131-9661	80063	SM-D-964513
39	6	5995-01-133-4011	80063	SM-D-964514
40	1	5305-00-242-7275	96906	MS51957-15B
40	2	5310-00-020-3115	88044	AN960XC4L
40	3	5305-00-995-8989	96906	MS21295-33
40	4	5310-00-224-0746	96906	MS35338-135B
40	5		80063	A3041471
40	6	5815-01-266-1647	80063	A3041794
40	7	6105-01-264-4038	80063	A3041728
40	8		81349	FHN20G
40	9	5340-01-155-1929	96906	MS21919WDE6
40	10	5310-00-880-5978	96906	MS15795-807
40	11		96906	MS35338-137
40	12	5310-00-934-9759	96906	MS35649-284
40	13	5310-00-584-3782	88044	AN960C4L
40	14	5310-00-933-8118	96906	MS35338-135
40	15	5310-00-934-9748	96906	MS35649-244
40	16	5305-00-054-6669	96906	MS51957-44
40	17		80063	A3042316-3
40	18	5305-00-448-6547	96906	MS51957-27B
40	19	5310-00-409-1763	96906	MS15795-805B
40	20		80063	A3042025
40	21	5310-00-926-1838	96906	MS90724-1
40	22	5935-01-105-3500	00779	87602-6
40	23	5325-00-291-9366	96906	MS35489-11
40	24	5935-01-264-8908	80063	A3041769
40	25	5999-00-593-8469	00779	87046-2
40	26		80063	A3042034
40	27	3460-00-010-5069	71913	601
40	28	5305-00-410-6732	96906	MS51957-47B
40	29		80063	A3042027
40	30	5305-00-054-5651	96906	MS51957-17
40	31	5935-00-442-9487	81349	M21097/13-04
40	32		80063	A3042316-1
40	33	5935-00-432-9227	81349	M21097/13-02
40	34		80063	A3042015
40	35	5920-00-280-8344	81349	F02A250V1/2A
40	36	5920-00-050-4953	81349	F020A250V1-1/2A
40	37	5310-00-224-0747	96906	MS35338-136B
40	38	5935-01-264-1844	80063	A3042317
40	39		80063	A3042316-2
40	40	5935-01-241-5458	80063	A3041761-1
40	41	5935-01-155-1235	00779	1-87631-9
40	42		80063	A3042031
40	43		80063	A3042032
40	44	5305-00-448-6456	96906	MS51957-31B

SECTION IV TM11-5815-602-24P  
 CROSS-REFERENCE INDEXES

FIGURE AND ITEM NUMBER INDEX				
FIG.	ITEM	STOCK NUMBER	CAGEC	PART NUMBER
40	45		80063	A3042033
40	46	5935-00-733-6587	81349	M39024/10-05
40	47	5930-01-160-8920	81349	M83731/9-231
40	48	5940-00-044-1583	81349	PB01FA02
40	49	5935-00-702-4199	81349	M39024/10-02
40	50	5935-00-762-0312	81349	M39024/10-03
40	51	5980-01-198-7034	81349	JTXM19500/51902
40	52	5940-00-842-6483	81349	PB01FA01
40	53	5935-00-768-4232	81349	M39024/10-08
40	54		80063	A3042014
40	55	5310-00-934-9760	96906	MS35649-204
40	56	5310-00-933-8120	96906	MS35338-138
40	57	5310-00-619-1148	06424	0770-9
40	58		37942	VR10
40	59	5305-00-988-7608	96906	MS16995-36
40	60	5910-01-228-8522	81349	M39014/04-2159M
40	61	5970-01-266-3616	80063	A3042045
40	62	5310-00-722-5998	96906	MS15795-805
40	63	5310-00-929-6395	96906	MS35338-136
40	64	5310-00-934-9761	96906	MS35649-264
40	65	5940-00-682-2477	96906	MS77068-1
40	66	5970-01-266-5811	80063	A3042298
40	67		81349	M87111/06-1A41
40	68	5330-01-267-6360	80063	A3042133
40	69	5961-01-081-4205	81349	JAN2N6058
40	70	5305-00-054-5652	96906	MS51957-18
40	71	5910-01-263-9860	80063	A3041384
40	72	5970-01-319-8092	80063	A3041663
40	73		80063	A3042018-1
40	74	5305-00-959-0382	96906	MS16995-17
40	75	5305-00-433-3741	96906	MS51957-44B
40	76	4140-01-046-7523	02660	760-1261F-182-11 115
40	77	5305-00-459-4687	96906	MS51957-14B
40	78		82877	476143
40	79	5305-00-419-4596	96906	MS51957-38B
40	80		80063	A3042019
40	81	5305-00-494-7333	96906	MS51957-13B
40	82	5340-01-120-7279	80205	NAS1786C04-8
40	83		80063	A3042010
40	84	5305-00-054-5653	96906	MS51957-19
40	85	5935-01-198-5902	00779	87631-8
40	86		80205	NAS1831C3A08
40	87	5310-00-433-3599	96906	MS15795-802B
40	88	5310-00-177-1301	96906	MS35338-134B
40	89	5305-00-490-4580	96906	MS51957-3B
40	90		80063	A3042007
40	91	5935-01-105-4934	00779	1-87631-6
40	92		80063	A3042039
40	93	5999-01-247-5741	80063	A3041438
40	94		80063	A3042004

SECTION IV TM11-5815-602-24P  
 CROSS-REFERENCE INDEXES

FIGURE AND ITEM NUMBER INDEX				
FIG.	ITEM	STOCK NUMBER	CAGEC	PART NUMBER
40	95	5999-01-252-5449	80063	A3041608
40	96		80063	A3042024
40	97	5940-00-143-4771	96906	MS25036-103
40	98	5961-00-154-3988	81349	JAN1N4976
40	99	5999-00-486-5991	81349	M21097-16-03
40	100	5940-00-143-4774	96906	MS25036-153
40	101	5940-01-232-8636	81349	M7928/6-4
40	102	5940-00-827-2653	96906	MS77068-2
40	103	5961-00-951-8757	81349	JAN2N2222A
40	104	5905-01-149-5107	16845	1000-483-23
40	105	5905-00-141-0717	81349	RCR07G473JS
40	106	5905-00-110-7620	81349	RCR07G102JS
40	107		80063	A3042036
41	1	5961-00-842-9864	81349	JAN1N4148-1
41	2	5910-00-495-0042	81349	M39003/01-3076
41	3	5910-00-113-5475	81349	M39003/01-3006
41	4	5910-01-171-8693	81349	M39014/22-1094
41	5	5910-00-010-8666	81349	M39014/01-1357
41	6	5910-00-124-0659	81349	M39014-01-1575
41	7	5935-01-213-1883	00779	87516-6
41	8	5905-01-159-3233	81349	RLR07C1210FS
41	9	5905-01-058-7616	81349	RLR07C3650FS
41	10	5905-01-185-0065	81349	RLR07C4642FS
41	11	5905-01-187-8483	81349	RLR07C3741FS
41	12	5905-01-139-5314	81349	RLR07C1002GS
41	13	5962-01-176-0384	81349	M38510/11704BYC
41	14	5962-01-069-3045	81349	M38510/10901BPB
41	15	5962-00-361-8732	81349	M38510/00801BCB
41	16	5935-01-097-5450	81349	M83734/2-014
41	17	5935-01-121-1143	81349	M83734/13-013
41	18	5305-00-054-6653	96906	MS51957-29
41	19	5310-00-722-5998	96906	MS15795-805
41	20	5310-00-929-6395	96906	MS35338-136
41	21	5310-00-934-9761	96906	MS35649-264
42	1	5961-00-842-9866	81349	JAN1N4148-1
42	2	5910-01-171-8693	81349	M39014/22-1094
42	3	5910-00-114-0510	81349	M39014/01-1581
42	4	5910-00-010-8666	81349	M39014/01-1357
42	5	5910-00-124-0659	81349	M39014-01-1575
42	6	5910-00-010-8715	81349	M39014/01-1569
42	7	5910-00-113-5475	81349	M39003/01-3006
42	8	5935-01-213-1883	00779	87516-2
42	9	5905-01-132-1518	81349	RLR07C2211FS
42	10	5905-01-158-4782	81349	RLR07C4992FS
42	11	5905-01-176-5451	81349	RLR07C5111FS
42	12	5905-01-056-5091	81349	RLR07C1052FS
42	13	5905-01-139-5314	81349	RLR07C1002GS
42	14	5962-01-062-8081	81349	M38510/30101BCB
42	15	5962-01-041-3214	81349	M38510/30502BCB
42	16	5962-01-069-3045	81349	M38510/10901BPB
42	17	5962-01-050-0916	81349	JM38510/31303BCA

SECTION IV TM11-5815-602-24P  
 CROSS-REFERENCE INDEXES

FIG.	ITEM	STOCK NUMBER	CAGEC	PART NUMBER
42	18	5935-01-084-6479	81349	M83734/3-014
42	19	5935-01-097-5450	81349	M83734/2-014
43	1	5935-01-264-2851	80063	A3041760-2
43	2	5905-01-170-0137	81349	RWR74S2001FS
44	1	5910-01-171-8693	81349	M39014/22-1094
44	2	5935-00-442-9488	81349	M21097/14-10
44	3	5935-00-402-3831	81349	M21097/14-04
44	4	5905-01-144-3838	81349	RLR07C1002FS
44	5	5905-01-075-6998	81349	RWR81S52R3FS
44	6	5905-01-163-2405	81349	RWR81S34R0FS
44	7	5940-00-901-2040	81349	SE12XC02
44	8	5320-00-971-8138	96906	MS16535-126
45	1	5120-01-090-1251	80063	SM-C-964466
45	2	5120-01-090-1248	80063	SM-D-916003
45	3	5935-01-090-5366	80063	SM-B-916000
45	3A		80009	P6021
45	3B	5935-01-168-5938	22526	76264-101
45	4	5120-01-090-1249	80063	SM-C-964464
45	5	5210-01-090-1250	80063	SM-C-964465
45	6	5995-01-096-8724	80063	SM-D-915890
45	7	5815-01-090-5367	80063	SM-E-915979
45	8	5815-01-092-2015	80063	SM-D-915982
45	9	5815-01-090-5368	80063	SM-D-915985
45	10	5815-01-092-2014	80063	SM-D-915988
45	11	5815-01-090-5369	80063	SM-D-915991
45	12	5815-01-092-2013	80063	SM-D-915994
45	13	5815-01-090-9417	80063	SM-D-915997
45	14	6625-01-252-8070	80063	A3042001
45	15		80058	J-4111/UGC-74AV3
45	15	5815-01-242-8181	80058	J-4111A/UGC-74(V )3
45	16	5815-01-242-8180	80063	A3041860
45	17	5815-01-233-0365	80058	J-4464/UGC-74C(V )3

By Order of the Secretary of the Army:

CARL E. VUONO  
*General, United States Army*  
*Chief of Staff*

Official:

THOMAS F. SIKORA  
*Brigadier General, United States Army*  
*The Adjutant General*

By Order of the Marine Corps:

H. E. REESE  
*Deputy for Support*  
*Marine Corps Research*  
*Development and Acquisition*  
*Command*

By Order of the Secretary of the Navy:

JOHN C. WEAVER  
*Rear Admiral, United States Navy*  
*Commander, Space and Naval Warfare*  
*Systems Command*

By Order of the Secretary of the Air Force:

LARRY D. WELSH  
*General, United States Air Force*  
*Chief of Staff*

Official:

CHARLES C. McDONALD  
*General, United States Air Force*  
*Commander, Air Force*  
*Logistics Command*

DISTRIBUTION:

To be distributed in accordance with DA Form 12-51-E,  
Unit, Direct Support/General Support Maintenance  
requirements for TM 11-5815-602-24P.

RECOMMENDED CHANGES TO EQUIPMENT TECHNICAL PUBLICATIONS



THEN... JOT DOWN THE DOPE ABOUT IT ON THIS FORM. CAREFULLY TEAR IT OUT. FOLD IT AND DROP IT IN THE MAIL!

SOMETHING WRONG WITH THIS PUBLICATION?

FROM: (PRINT YOUR UNIT'S COMPLETE ADDRESS)  
 Commander  
 Stateside Army Depot  
 ATTN: AMSTA-US  
 Stateside, N.J. 07703-5007

DATE SENT  
 10 July 1975

PUBLICATION NUMBER TM 11-5840-340-20P	PUBLICATION DATE 23 Jan 78	PUBLICATION TITLE Radar Set AN/PRC-76
--	-------------------------------	--

BE EXACT PIN-POINT WHERE IT IS				IN THIS SPACE TELL WHAT IS WRONG AND WHAT SHOULD BE DONE ABOUT IT:
PAGE NO	PARA-GRAPH	FIGURE NO	TABLE NO	
33				For item 2, change the NSN to read: 5835-00-134-9186. Reason: Accuracy.
44		19		Identify the cover on the junction box (item no. 5). Reason: It is a separate item and was not called out on figure 19.
45				Add the cover of the junction box as an item in the listing for figure 19. Reason: Same as above

SAMPLE

PRINTED NAME, GRADE OR TITLE AND TELEPHONE NUMBER  
 SSG I. M. DeSpirit of 999-1776

SIGN HERE

TEAR ALONG PERFORATED LINE



RECOMMENDED CHANGES TO EQUIPMENT TECHNICAL PUBLICATIONS



THEN...JOT DOWN THE DOPE ABOUT IT ON THIS FORM. CAREFULLY TEAR IT OUT. FOLD IT AND DROP IT IN THE MAIL.

SOMETHING WRONG WITH THIS PUBLICATION?

FROM: (PRINT YOUR UNIT'S COMPLETE ADDRESS)

DATE SENT

PUBLICATION NUMBER  
TM 11-5815-602-24P

PUBLICATION DATE  
15 August 90

PUBLICATION TITLE  
Terminals, Communication  
AN/USC-74A,B,C(V)3

BE EXACT PIN-POINT WHERE IT IS

IN THIS SPACE TELL WHAT IS WRONG AND WHAT SHOULD BE DONE ABOUT IT:

PAGE NO.	PARA-GRAPH	FIGURE NO.	TABLE NO.

IN THIS SPACE TELL WHAT IS WRONG AND WHAT SHOULD BE DONE ABOUT IT:

PRINTED NAME GRADE OR TITLE AND TELEPHONE NUMBER

SIGN HERE

TEAR ALONG PERFORATED LINE

FILL IN YOUR  
UNIT'S ADDRESS

FOLD BACK

DEPARTMENT OF THE ARMY

\_\_\_\_\_  
\_\_\_\_\_

OFFICIAL BUSINESS



NO POSTAGE  
NECESSARY  
IF MAILED  
IN THE  
UNITED STATES

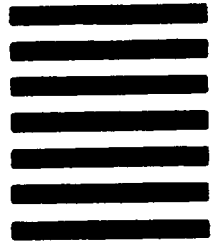

**BUSINESS REPLY MAIL**  
FIRST CLASS MAIL PERMIT NO. 144 RED BANK, NJ

POSTAGE WILL BE PAID BY

Commander  
US Army Communications-Electronics Command  
and Fort Monmouth  
ATTN: AMSEL-LC-ME-PS  
Fort Monmouth, New Jersey 07703-9988



TEAR ALONG PERFORATED LINE

# THE METRIC SYSTEM AND EQUIVALENTS

## WEIGHT MEASURE

1 Centimeter = 10 Millimeters = 0.01 Meters = 0.3937 Inches  
 1 Meter = 100 Centimeters = 1000 Millimeters = 39.37 Inches  
 1 Kilometer = 1000 Meters = 0.621 Miles

## WEIGHTS

1 Gram = 0.001 Kilograms = 1000 Milligrams = 0.035 Ounces  
 1 Kilogram = 1000 Grams = 2.2 lb.  
 1 Metric Ton = 1000 Kilograms = 1 Megagram = 1.1 Short Tons

## LIQUID MEASURE

1 Milliliter = 0.001 Liters = 0.0338 Fluid Ounces  
 1 Liter = 1000 Milliliters = 33.82 Fluid Ounces

## SQUARE MEASURE

1 Sq. Centimeter = 100 Sq. Millimeters = 0.155 Sq. Inches  
 1 Sq. Meter = 10,000 Sq. Centimeters = 10.76 Sq. Feet  
 1 Sq. Kilometer = 1,000,000 Sq. Meters = 0.386 Sq. Miles

## CUBIC MEASURE

1 Cu. Centimeter = 1000 Cu. Millimeters = 0.06 Cu. Inches  
 1 Cu. Meter = 1,000,000 Cu. Centimeters = 35.31 Cu. Feet

## TEMPERATURE

$5/9(^{\circ}\text{F} - 32) = ^{\circ}\text{C}$   
 212° Fahrenheit is equivalent to 100° Celsius  
 90° Fahrenheit is equivalent to 32.2° Celsius  
 32° Fahrenheit is equivalent to 0° Celsius  
 $9/5^{\circ}\text{C} + 32 = ^{\circ}\text{F}$

## APPROXIMATE CONVERSION FACTORS

TO CHANGE	TO	MULTIPLY BY
Inches	Centimeters	2.540
Feet	Meters	0.305
Yards	Meters	0.914
Miles	Kilometers	1.609
Square Inches	Square Centimeters	6.451
Square Feet	Square Meters	0.093
Square Yards	Square Meters	0.836
Square Miles	Square Kilometers	2.590
Acres	Square Hectometers	0.405
Cubic Feet	Cubic Meters	0.028
Cubic Yards	Cubic Meters	0.765
Fluid Ounces	Milliliters	29.573
its	Liters	0.473
arts	Liters	0.946
allons	Liters	3.785
Ounces	Grams	28.349
Pounds	Kilograms	0.454
Short Tons	Metric Tons	0.907
Pound-Feet	Newton-Meters	1.356
Pounds per Square Inch	Kilopascals	6.895
Miles per Gallon	Kilometers per Liter	0.425
Miles per Hour	Kilometers per Hour	1.609

TO CHANGE	TO	MULTIPLY BY
Centimeters	Inches	0.394
Meters	Feet	3.280
Meters	Yards	1.094
Kilometers	Miles	0.621
Square Centimeters	Square Inches	0.155
Square Meters	Square Feet	10.764
Square Meters	Square Yards	1.196
Square Kilometers	Square Miles	0.386
Square Hectometers	Acres	2.471
Cubic Meters	Cubic Feet	35.315
Cubic Meters	Cubic Yards	1.308
Milliliters	Fluid Ounces	0.034
Liters	Pints	2.113
Liters	Quarts	1.057
ers	Gallons	0.264
ms	Ounces	0.035
ograms	Pounds	2.205
Metric Tons	Short Tons	1.102
Newton-Meters	Pounds-Feet	0.738
Kilopascals	Pounds per Square Inch	0.145
ometers per Liter	Miles per Gallon	2.354
ometers per Hour	Miles per Hour	0.621



**PIN: 053281-000**