

GROUP L

BODY - Side Panel and Fixings - Station Wagon

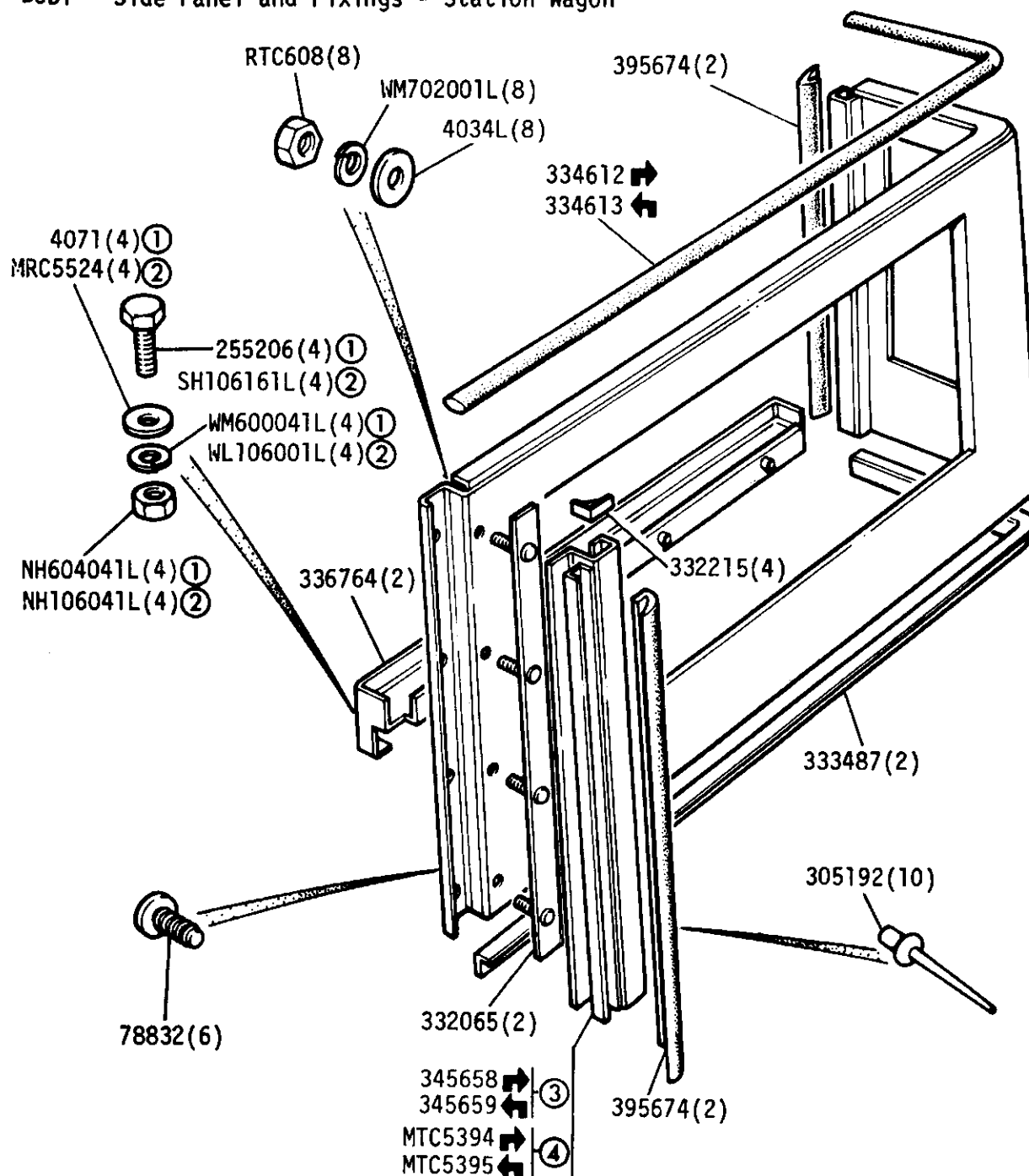

Side panel assembly	MRC4612	Except
Side panel assembly	MRC4613	109 V8
Side panel assembly	MTC5422	109 V8
Side panel assembly	MTC5423	

① UNF

② METRIC

③ Except One Piece Door Seals.

④ Required for One Piece Door Seals.

GROUP L

BODY - Side Panel Mounting - Station Wagon

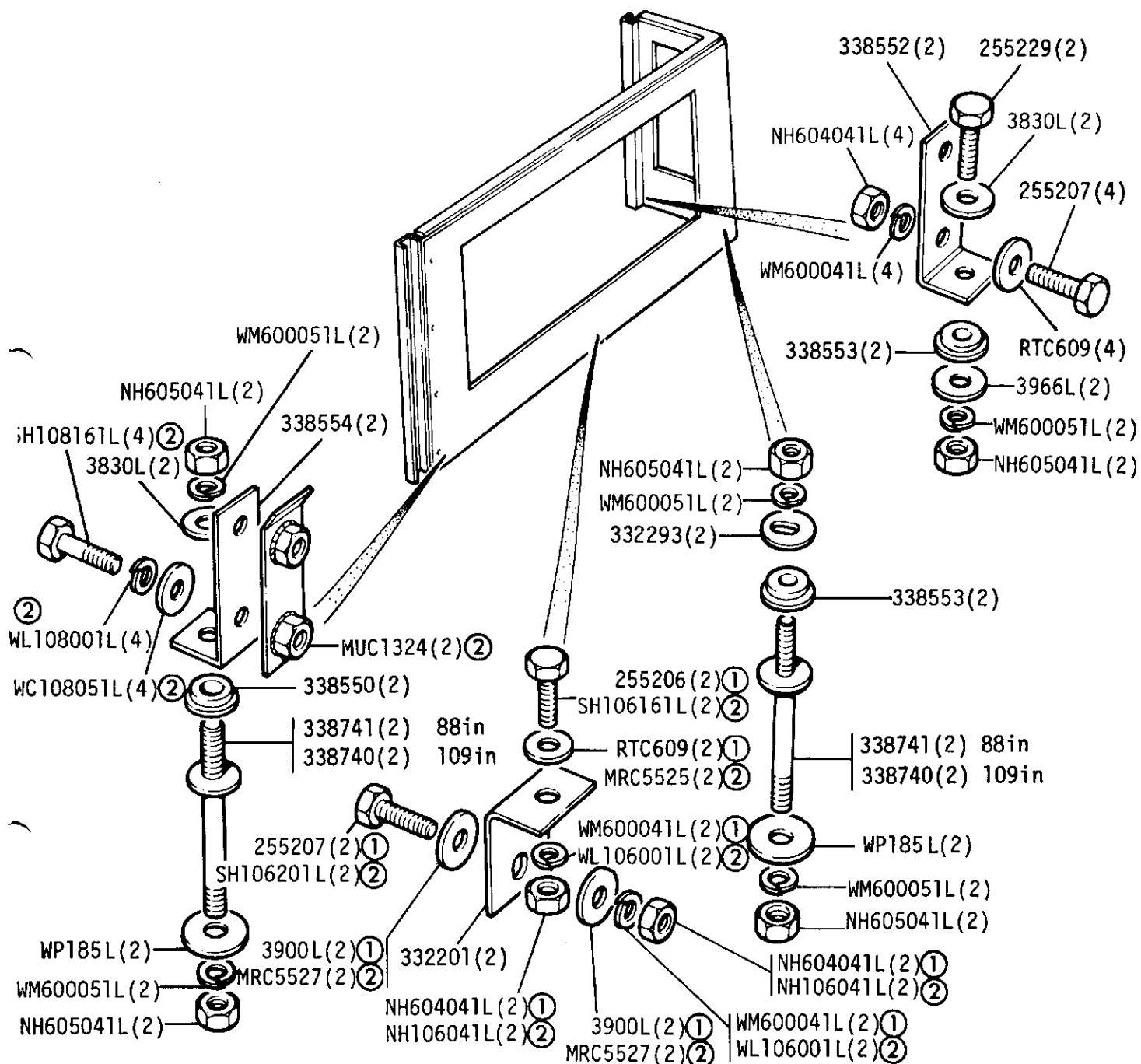

- ① UNF
- ② METRIC

GROUP L  
BODY - Rear Side Windows - Station Wagon

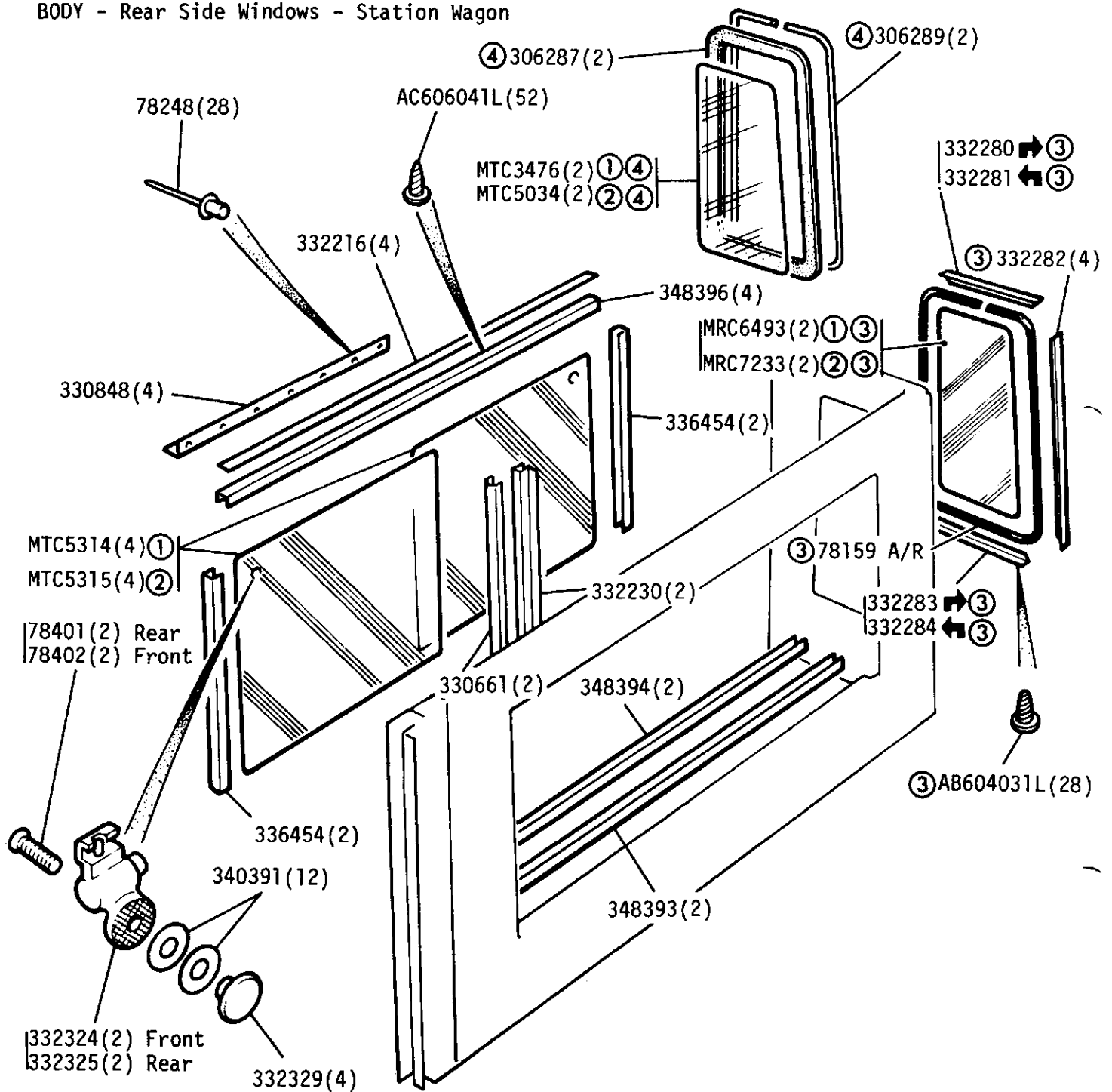

- ① Except 109 V8
- ② 109 V8
- ③ Early Condition
- ④ Later Condition

BODY - Roof - 88in Station Wagon

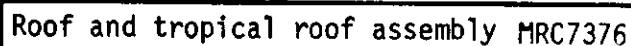

- ① White  
② Limestone  
③ Up to March 1973  
⑧ UNF  
⑨ METRIC  
⑩ Required for One piece door seals

GROUP L

Body - Roof - 109in Station Wagon

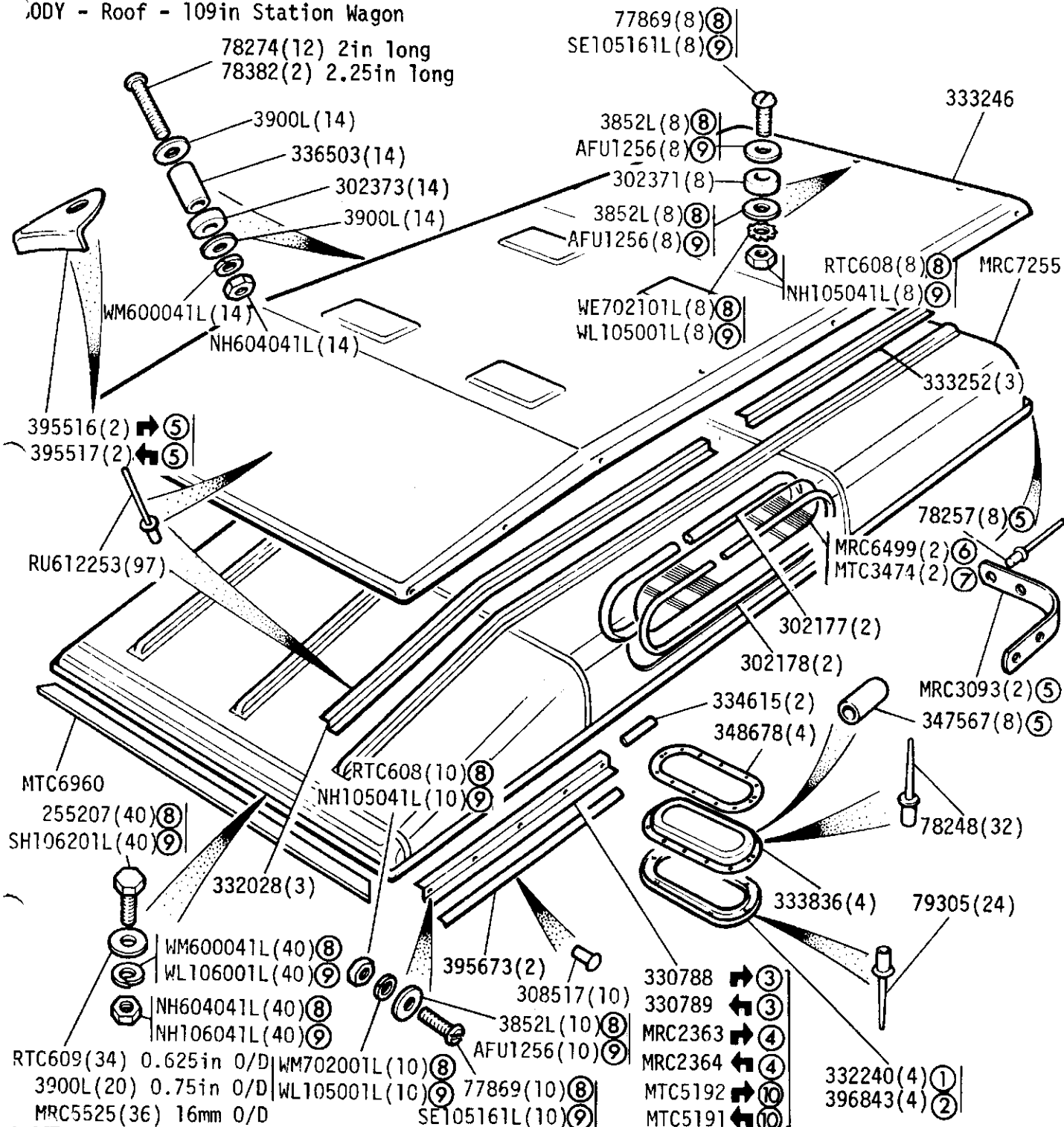

① White

② Limestone

③ Up to March 1973

④ From April 1973 onwards

⑤ Germany only

⑥ Clear

⑦ Sundym

⑧ UNF

⑨ METRIC

⑩ Required for one piece door seals.

GROUP L

BODY - Rear Door - Station Wagon

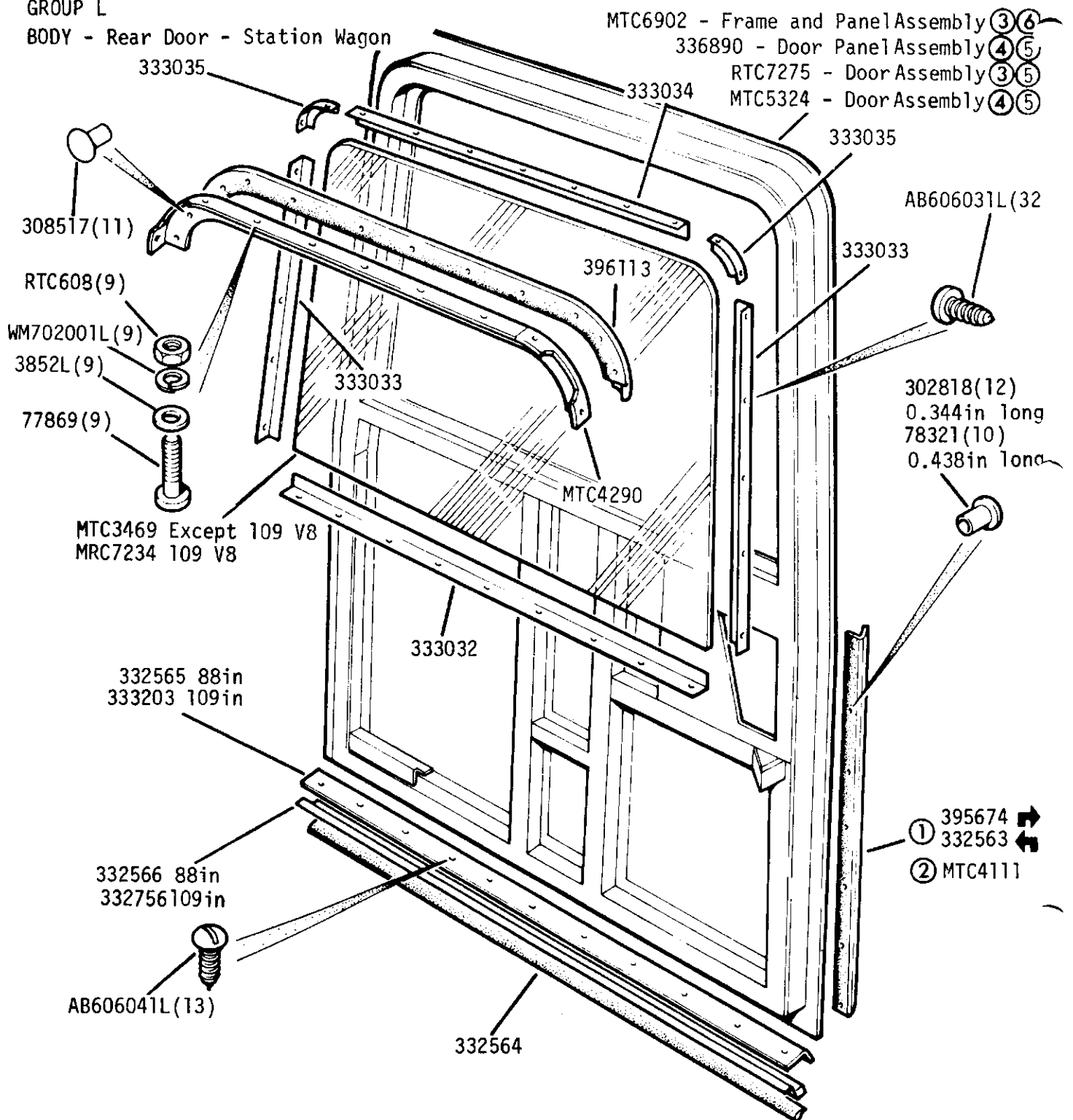

① Two Piece Seals

② One Piece Seal

③ Except 109V8

④ All Vehicles including 109V8

⑤ Without provision for Spare Wheel Carrier

⑥ With provision for Spare Wheel Carrier

Clinched Door Assembly, with provision for Spare Wheel Carrier:- MTC9908④

Clinched Door Assembly, without provision for Spare Wheel Carrier:- MTC9917④

See frame 21 02 for Spare Wheel Fixings

GROUP L  
BODY - Locks - Rear Door - Station Wagon

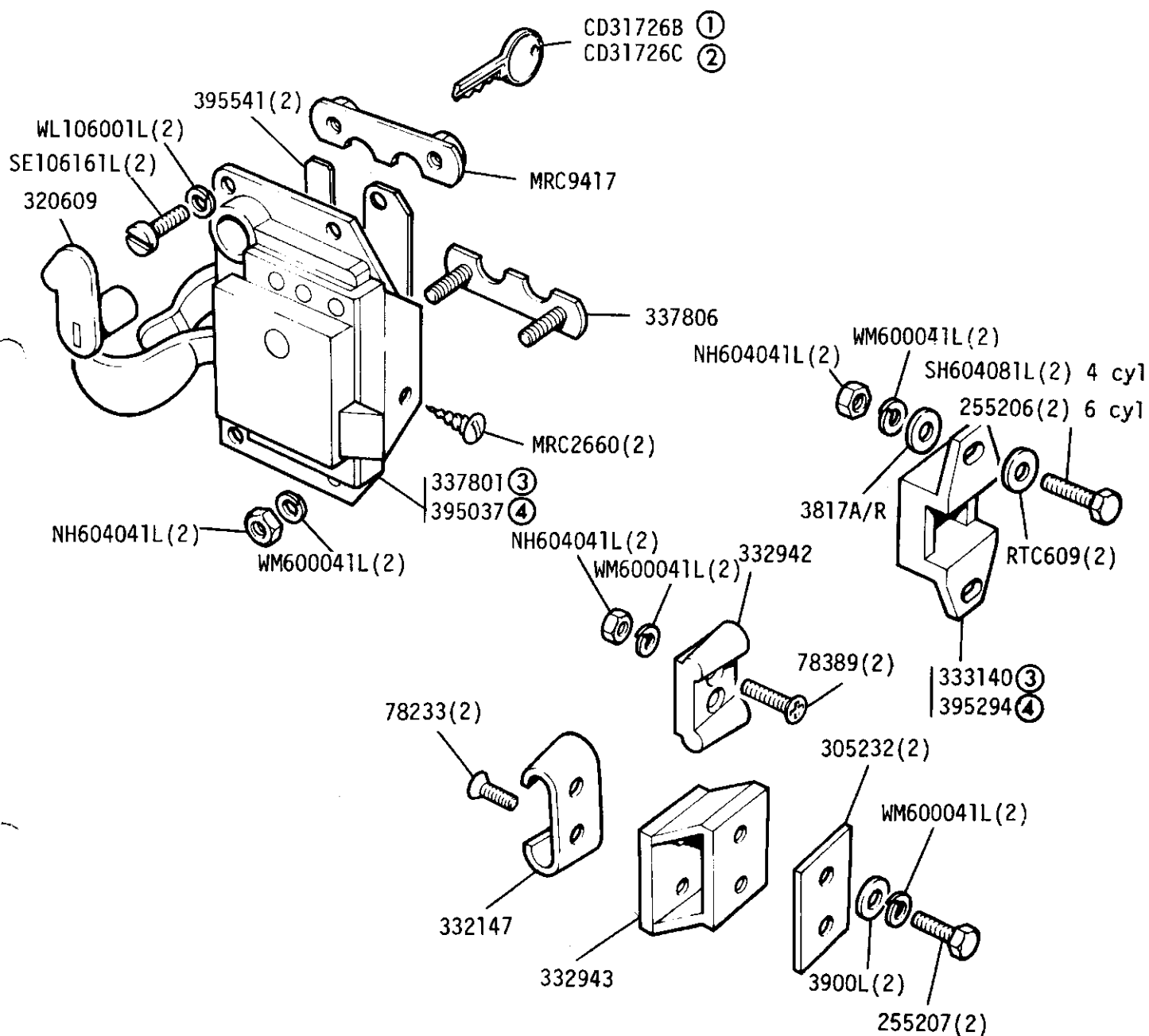

- ① Blank
- ② Cut
- ③ Except 109V8
- ④ 109V8

GROUP L

BODY - Rear Door Hinges, Check Straps and Spare Wheel Carrier - Station Wagon

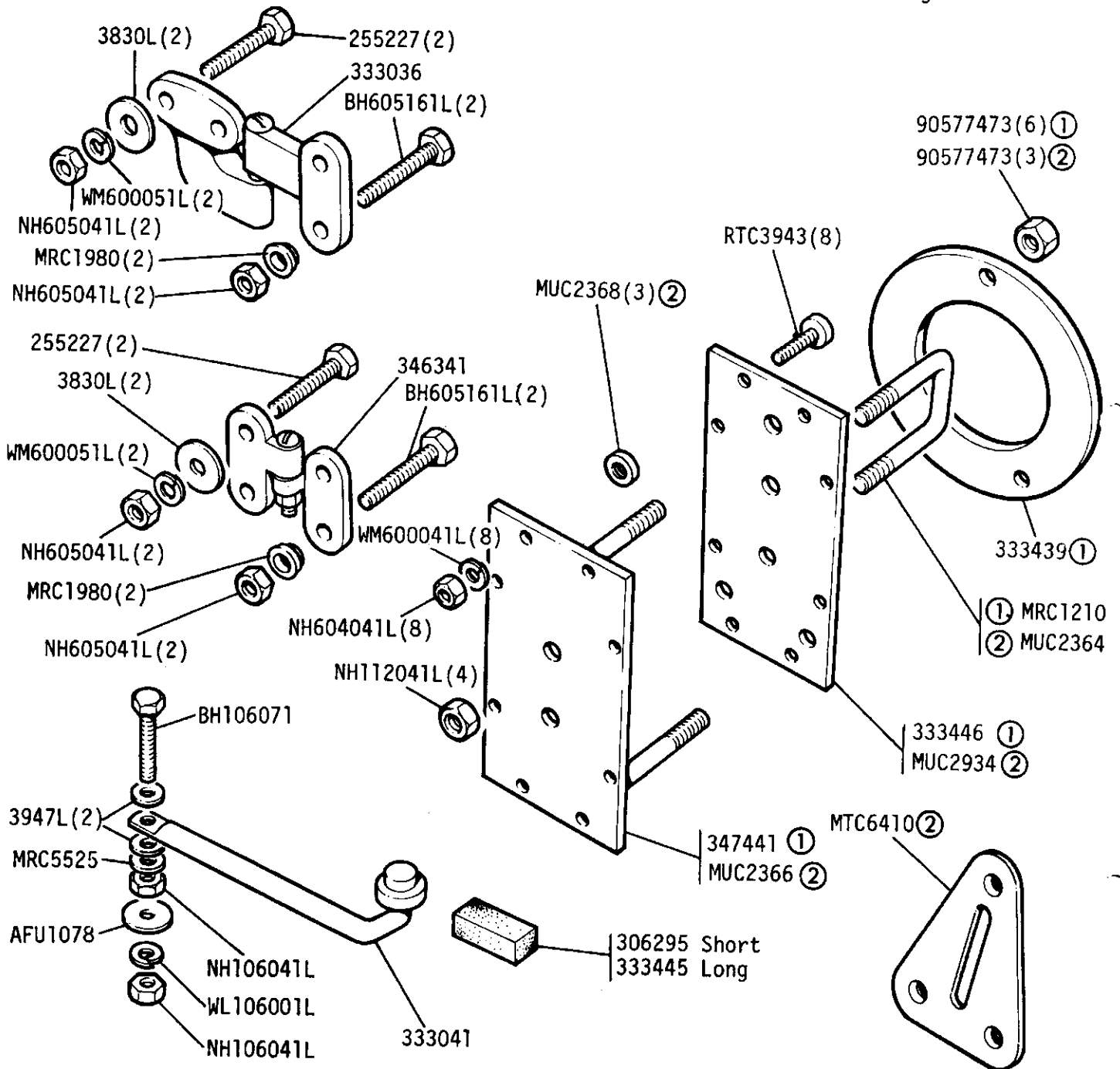

① Upto Chassis No. SALLBCAV2AA210568

② From Chassis No. SALLBCAV2AA210569

Cover, Spare Wheel - MRC7365 (109V8 Station Wagon)

Cover, Spare Wheel - MTC7793 (88in County Station Wagon)

Ring for Eyelet - 301321(5)



GROUP L

JDY - Rear Step - Station Wagon

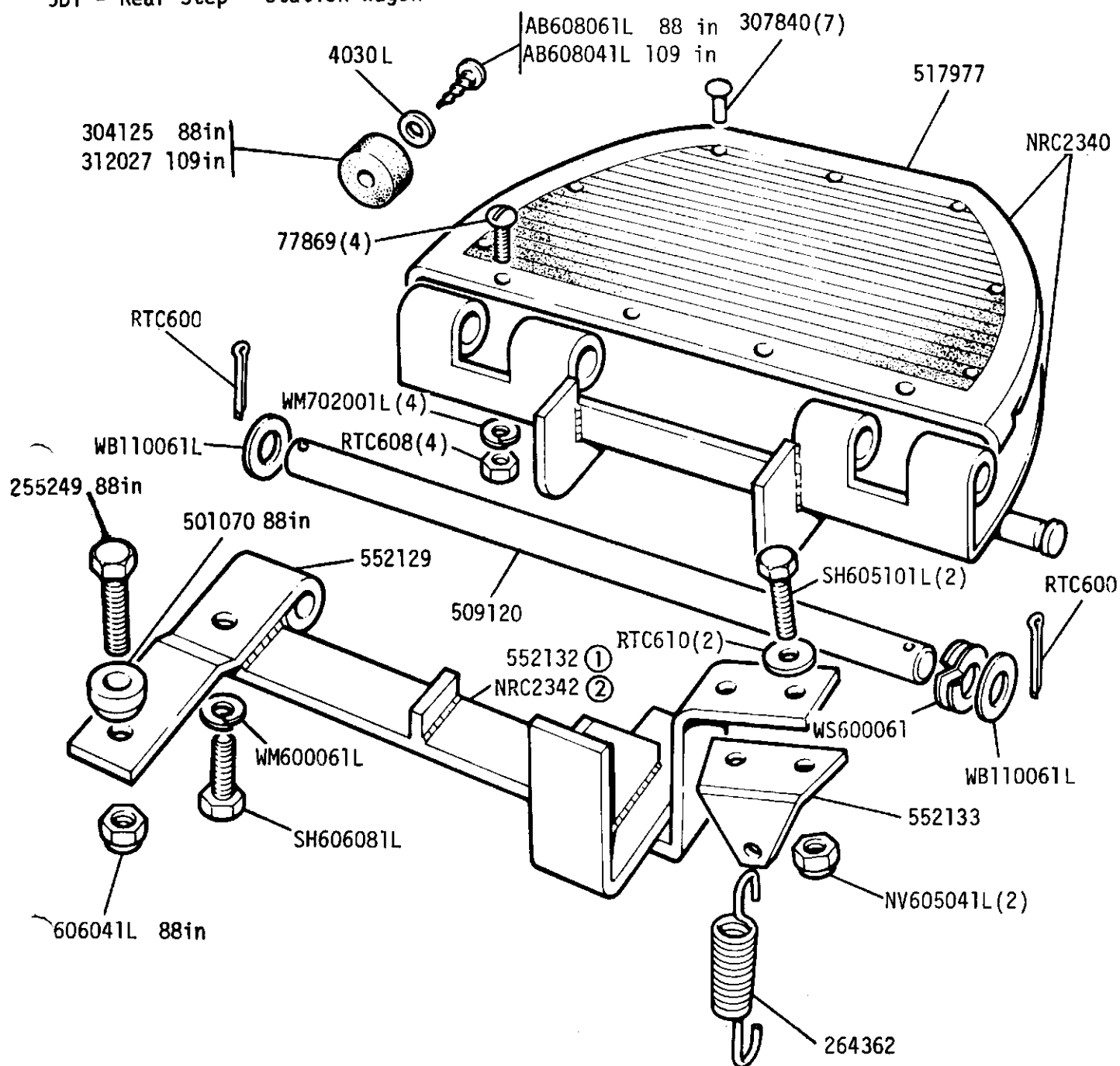

- ① For use with step 523589  
② For use with step NRC2340

GROUP L

BODY - Interior and door mounted mirrors

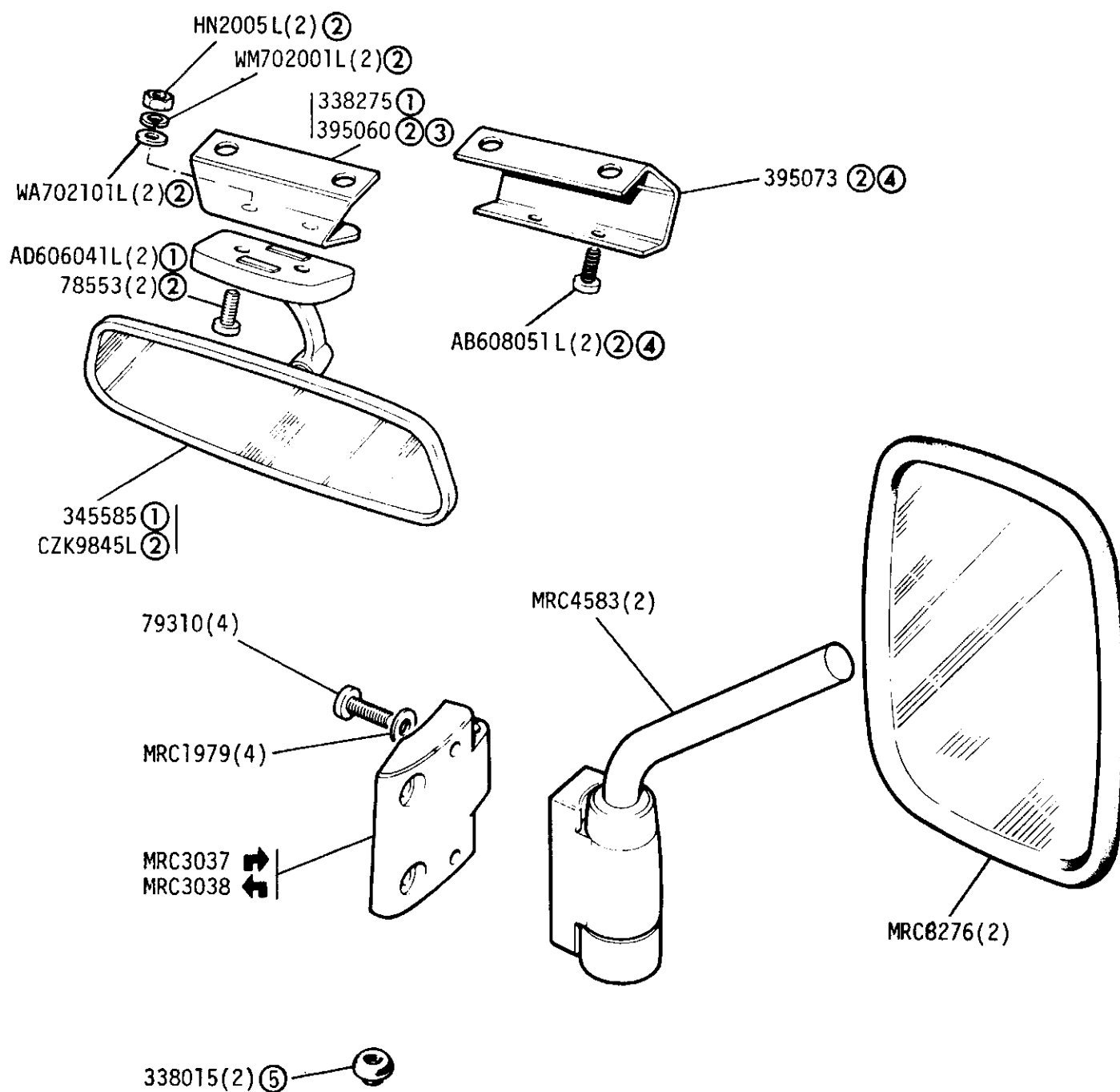

See frame 2G 07 for Wing Mirror.

- ① Upto November 1977
- ② From December 1977
- ③ Untrimmed vehicles
- ④ Trimmed vehicles
- ⑤ Fitted to front Wing Mirror mounting hole

GROUP L

BODY - Anti-Noise Rubbers 2½ Litre Diesel from Engine No 90654451C onwards

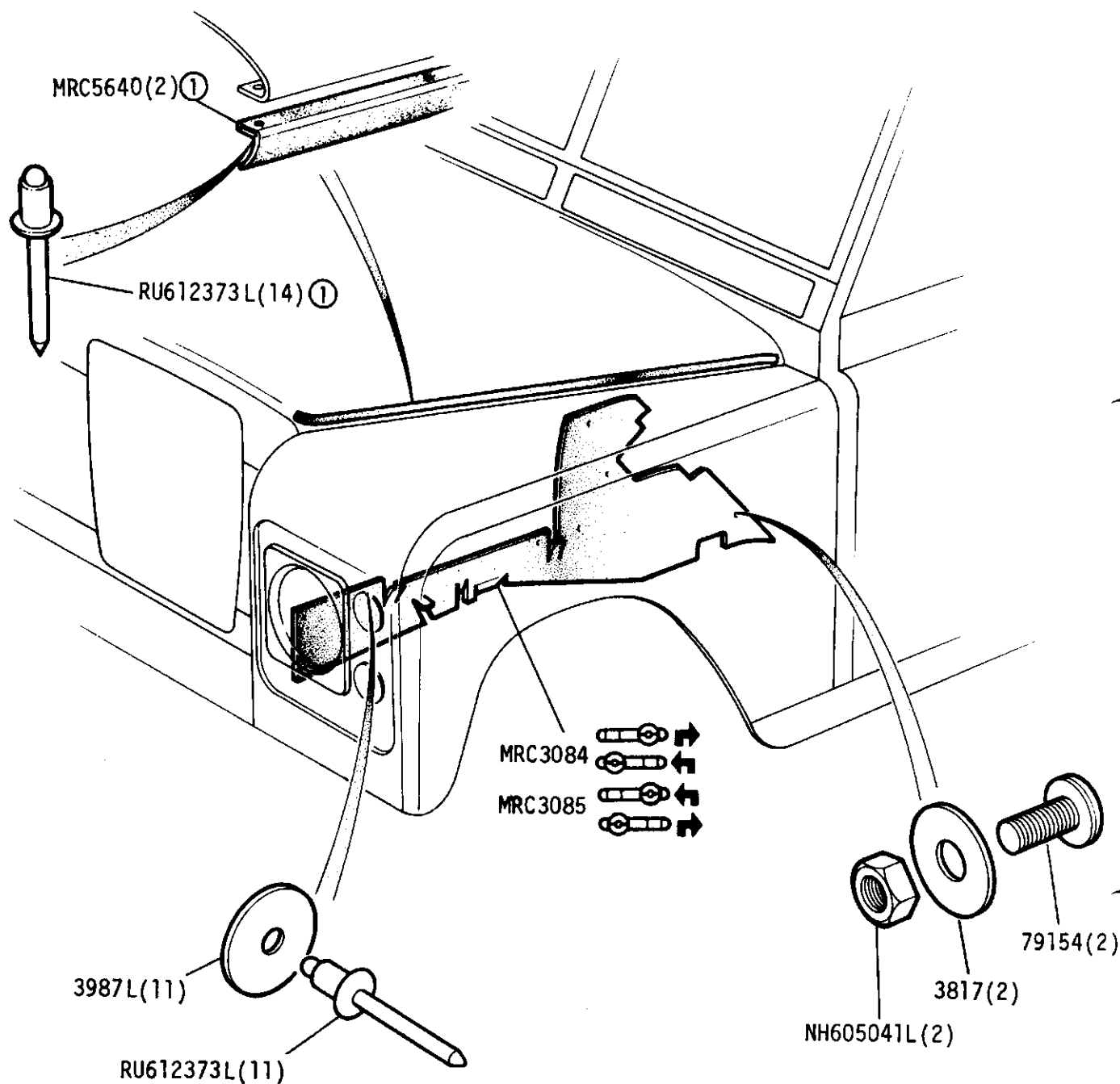

① Also specified for 88", 2.25L Petrol, Switzerland

GROUP L  
BODY - Anti-Noise Rubbers and Bonnet Pad

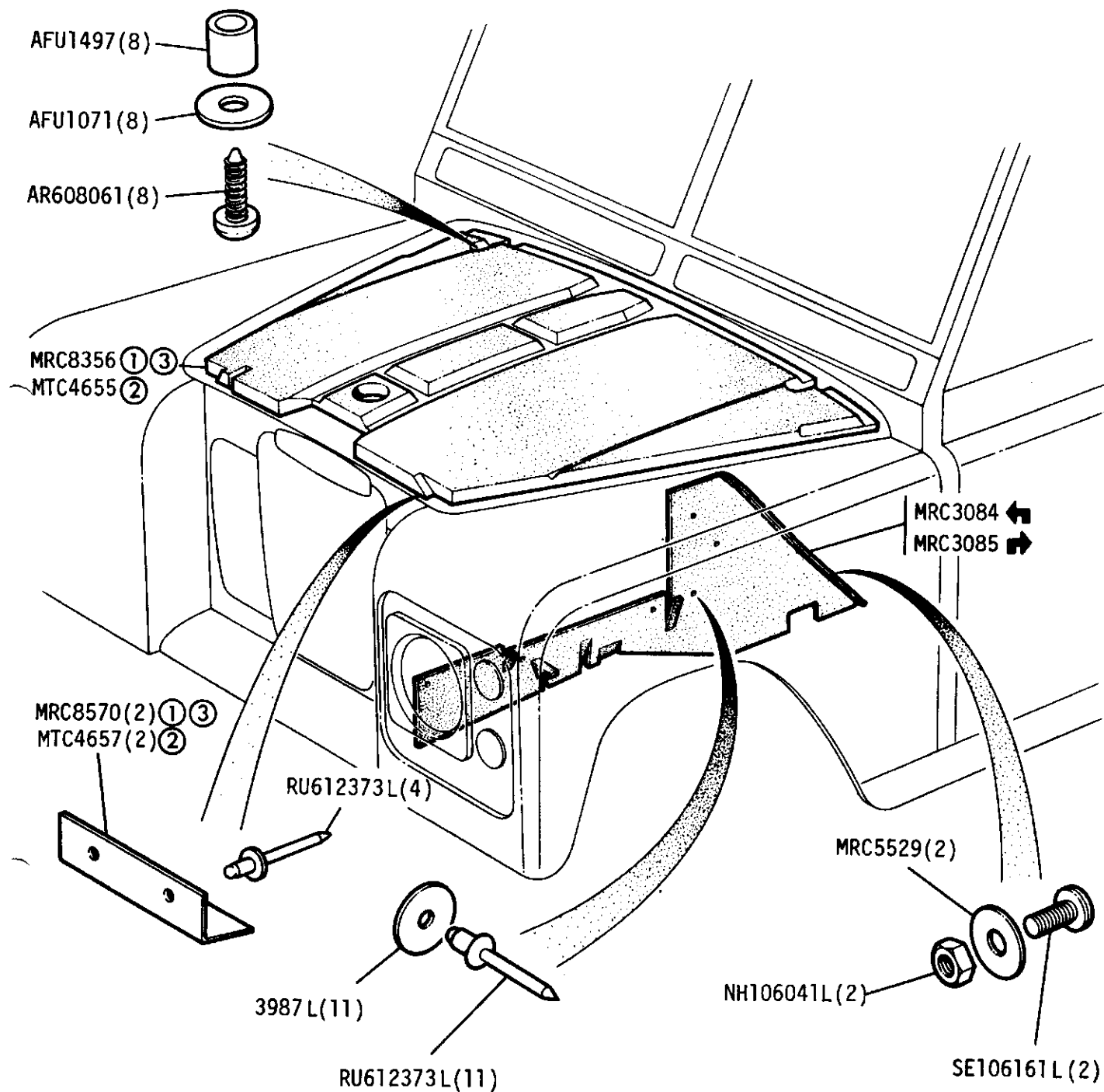

- ① Except Switzerland
- ② 109V8, Switzerland only, from Chassis No.SALLBCM2AA175925
- ③ Also specified for 88", 2.25L Petrol, Switzerland.

GROUP M  
BODY - Upper Dash Crash Padding up to October 1975

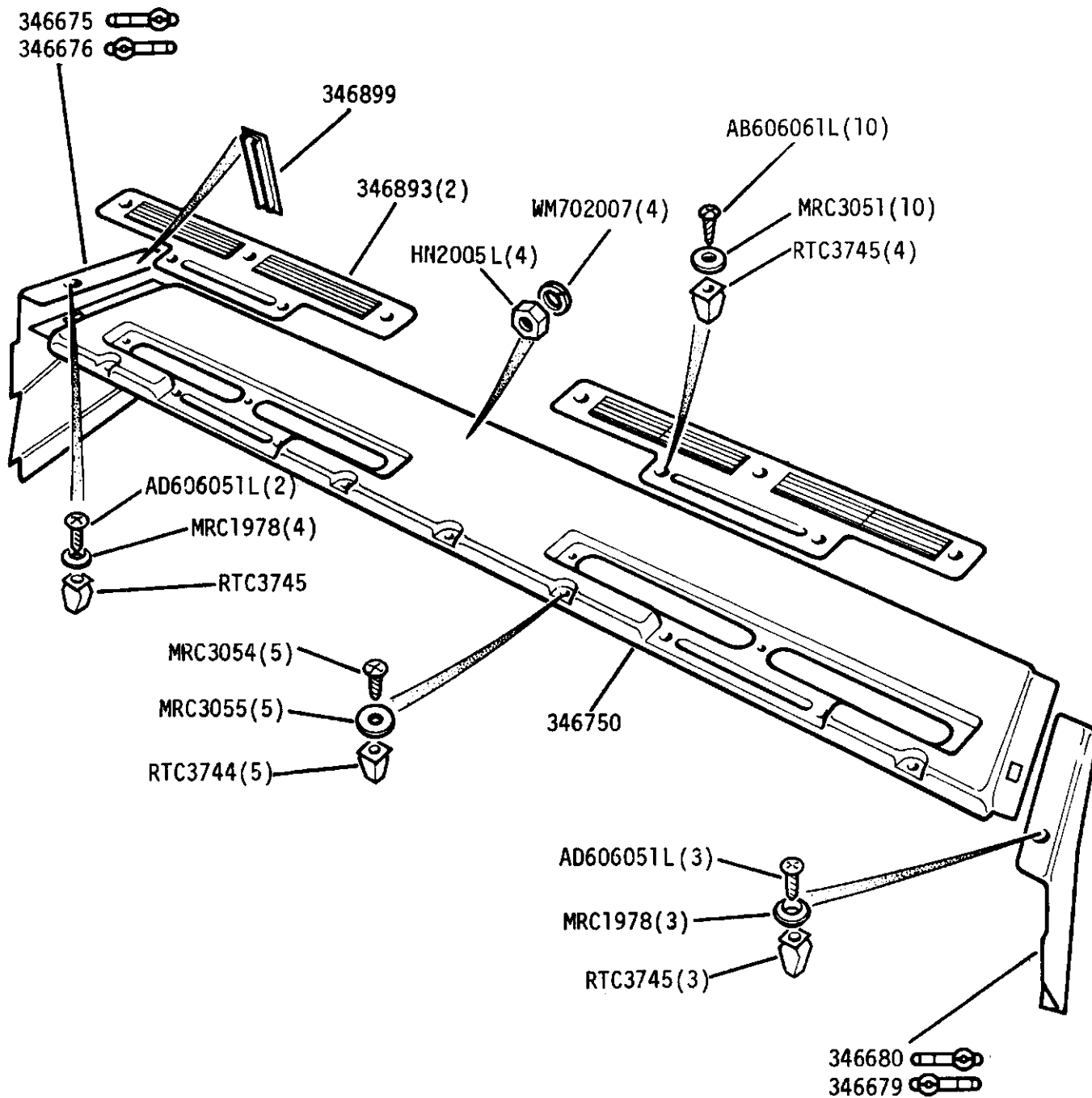

GROUP M

BODY - Upper Dash Crash Padding. From November 1975 onwards

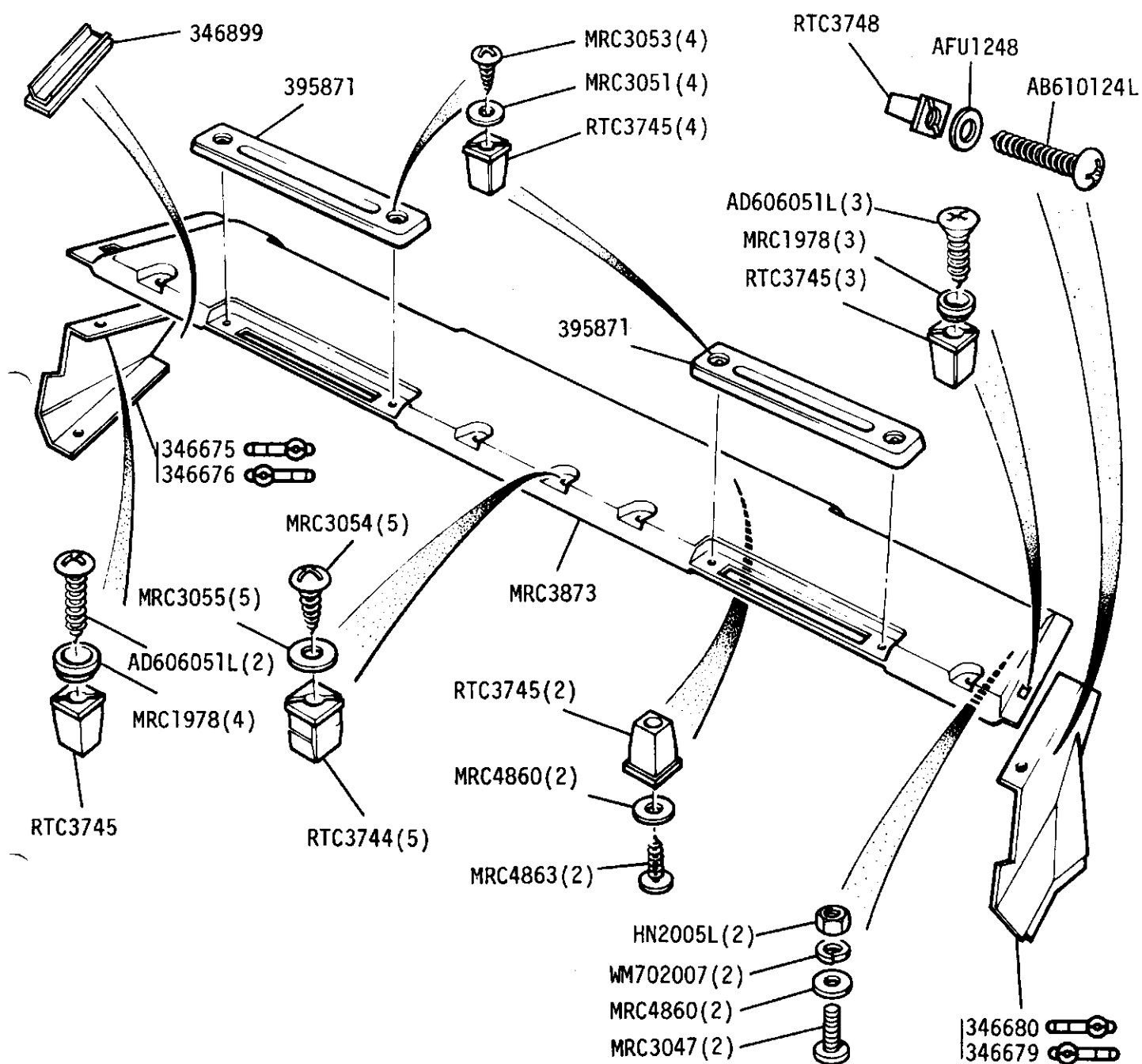

GROUP M

BODY - Parcel Tray and Lower Crash Padding

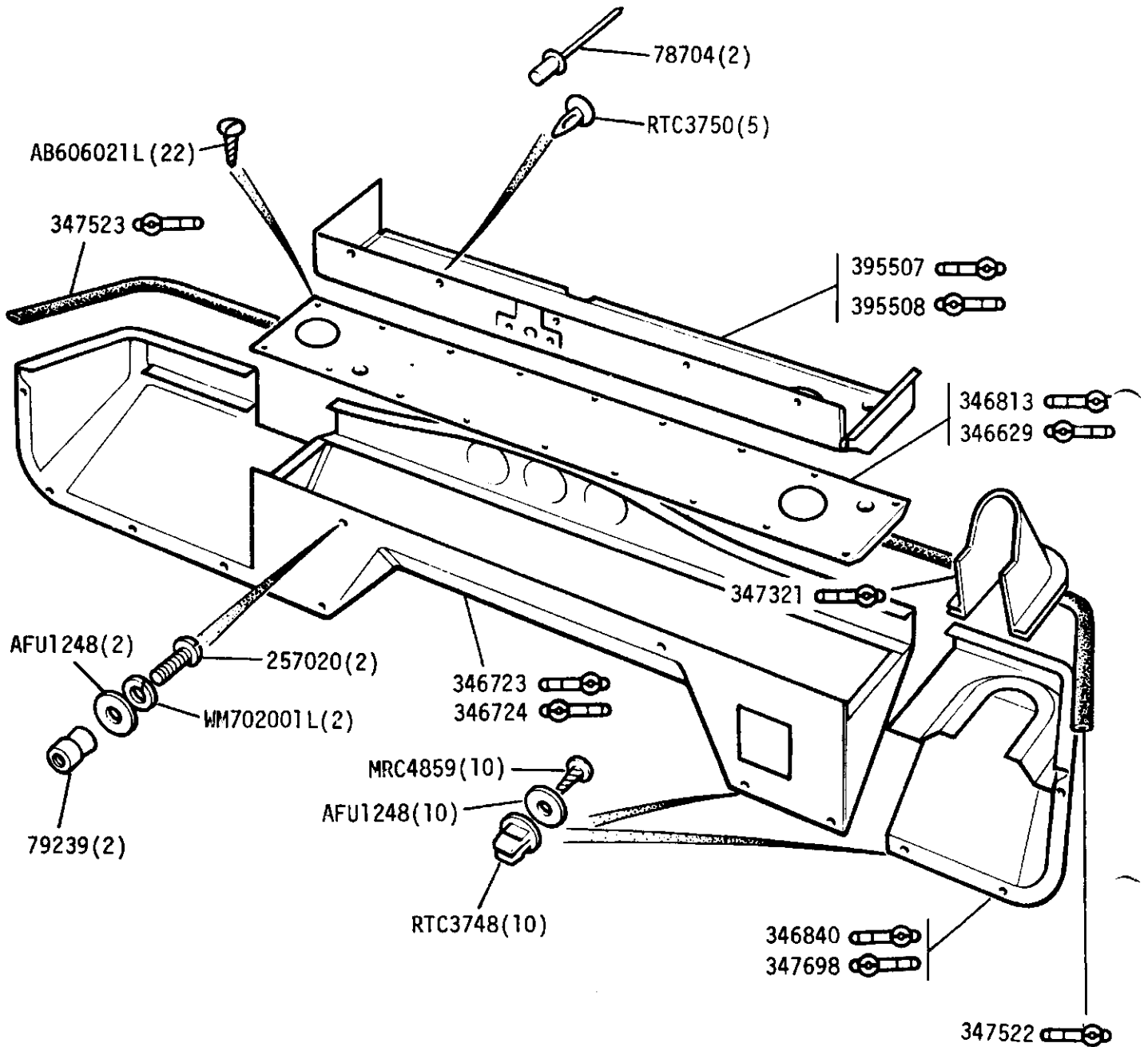

Trim strip - dash inner vent panel 92527 A/R

GROUP M

BODY - Auxiliary instrument cover 109 V8

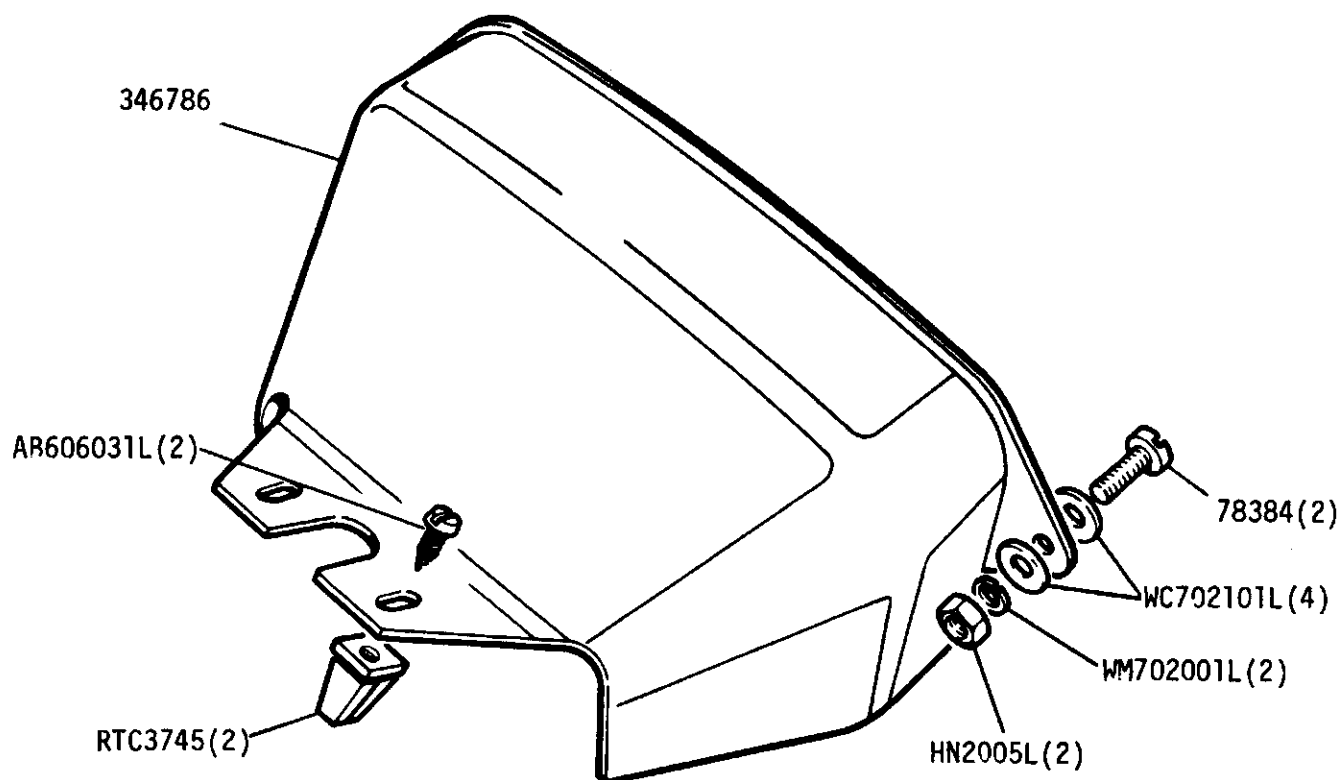



GROUP M  
BODY - Dash and tunnel covering - 109 V8

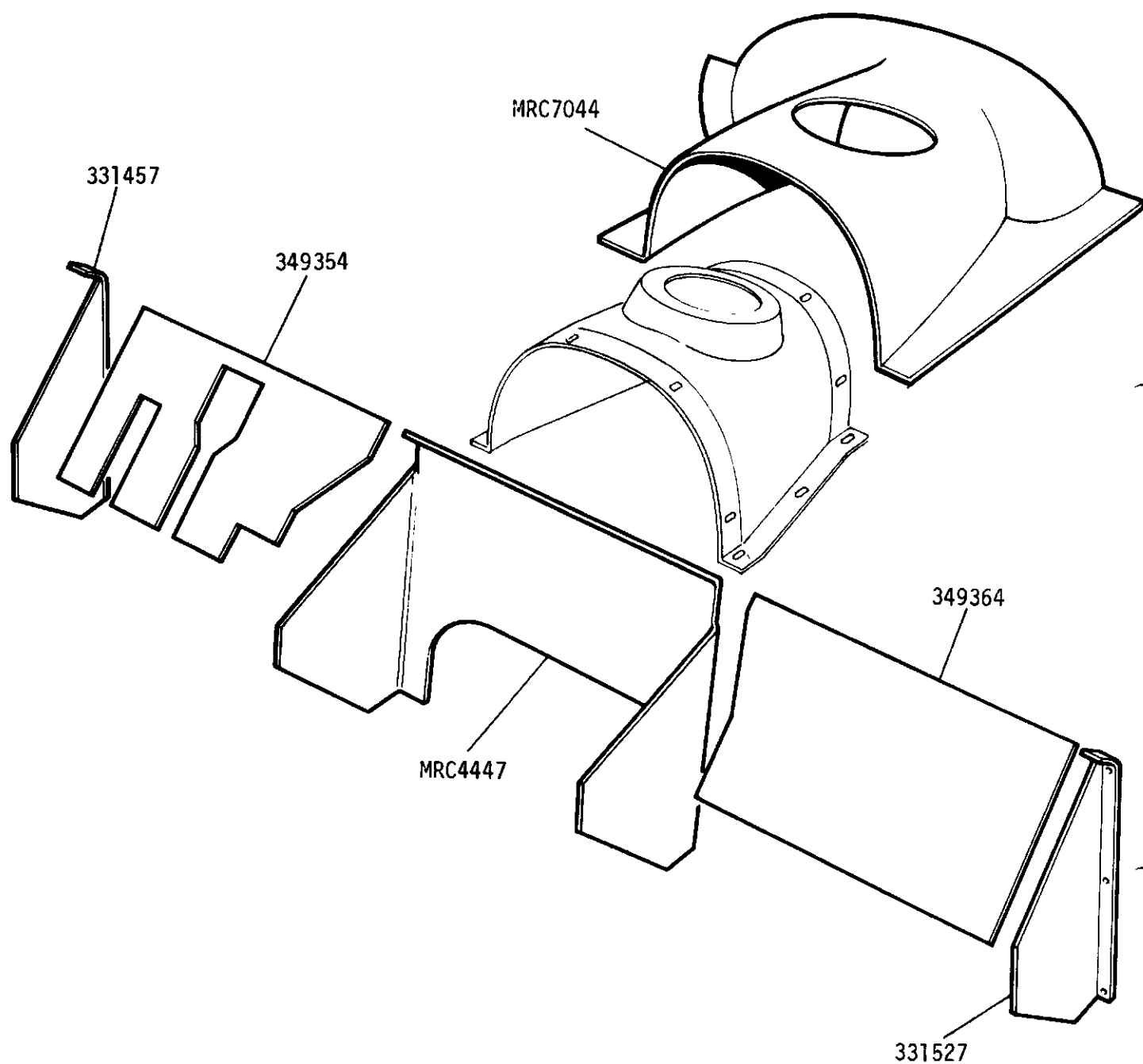

GROUP M  
BODY - Dash covering retainers - 109V8

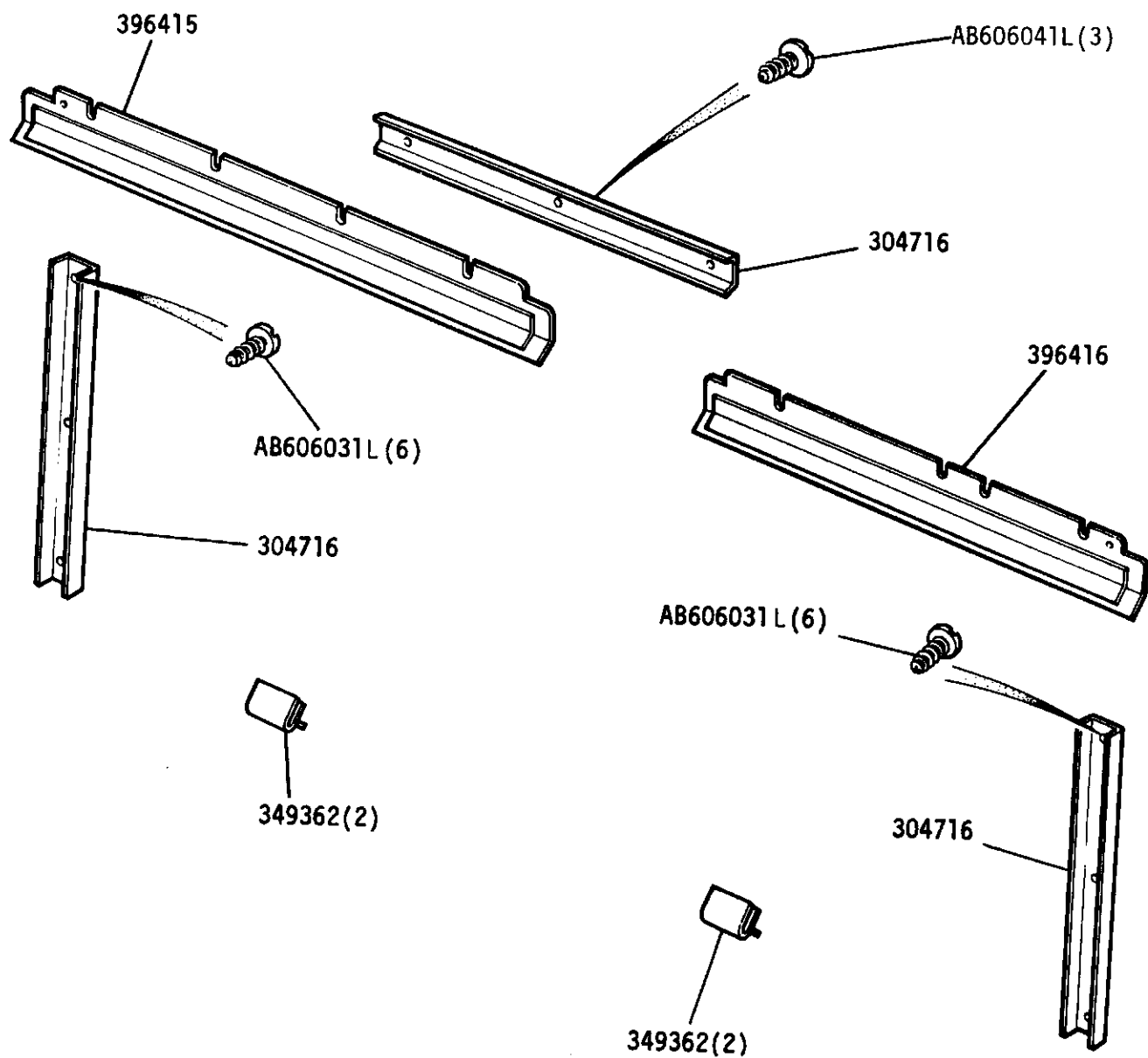

GROUP M  
BODY - Floor Insulation

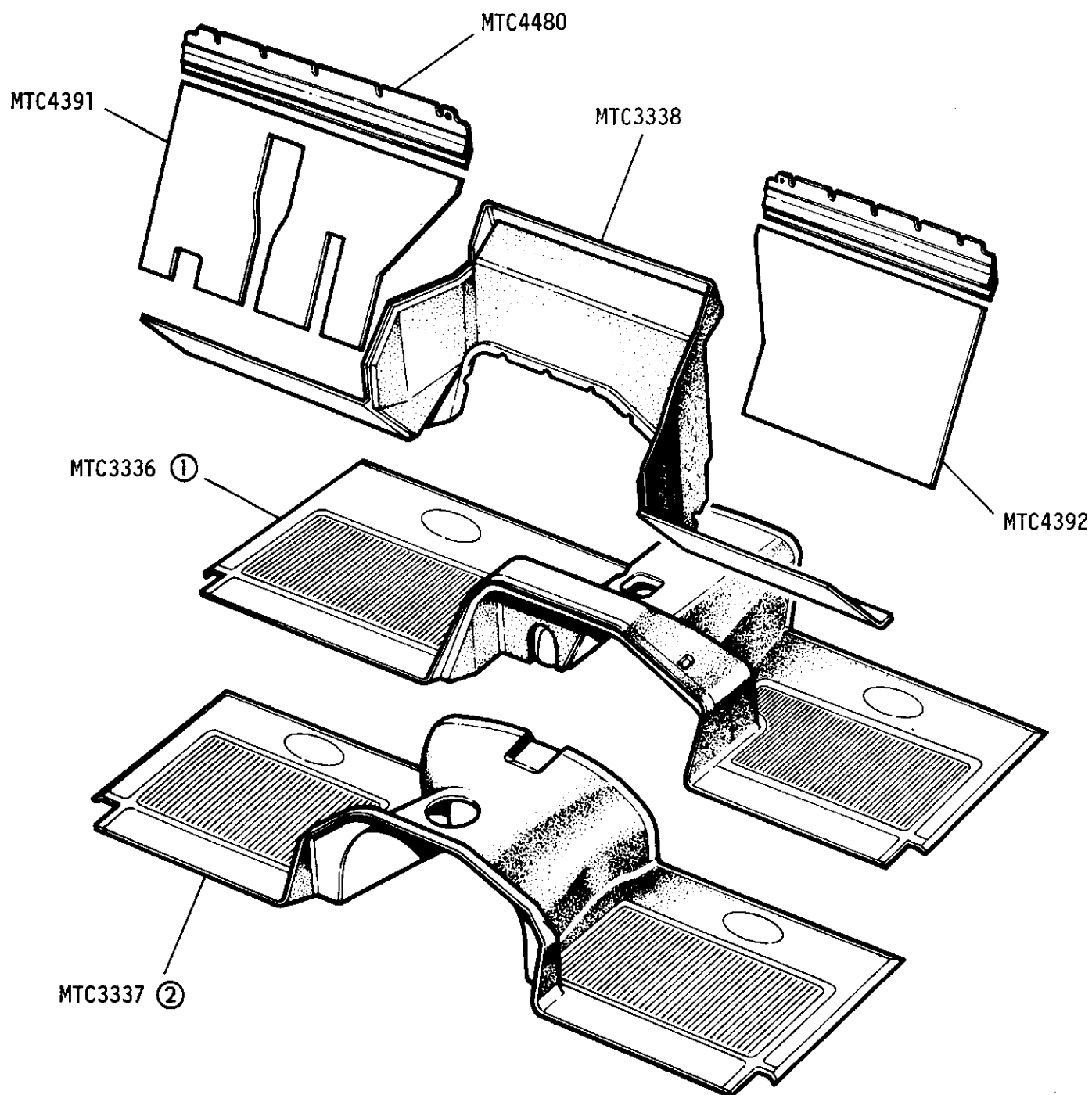

- ① County
- ② Truck Cab

LAND ROVER 'County'  
LAND ROVER H.C.P.U.

GROUP M

BODY - Interior Sun Visor - Station Wagon

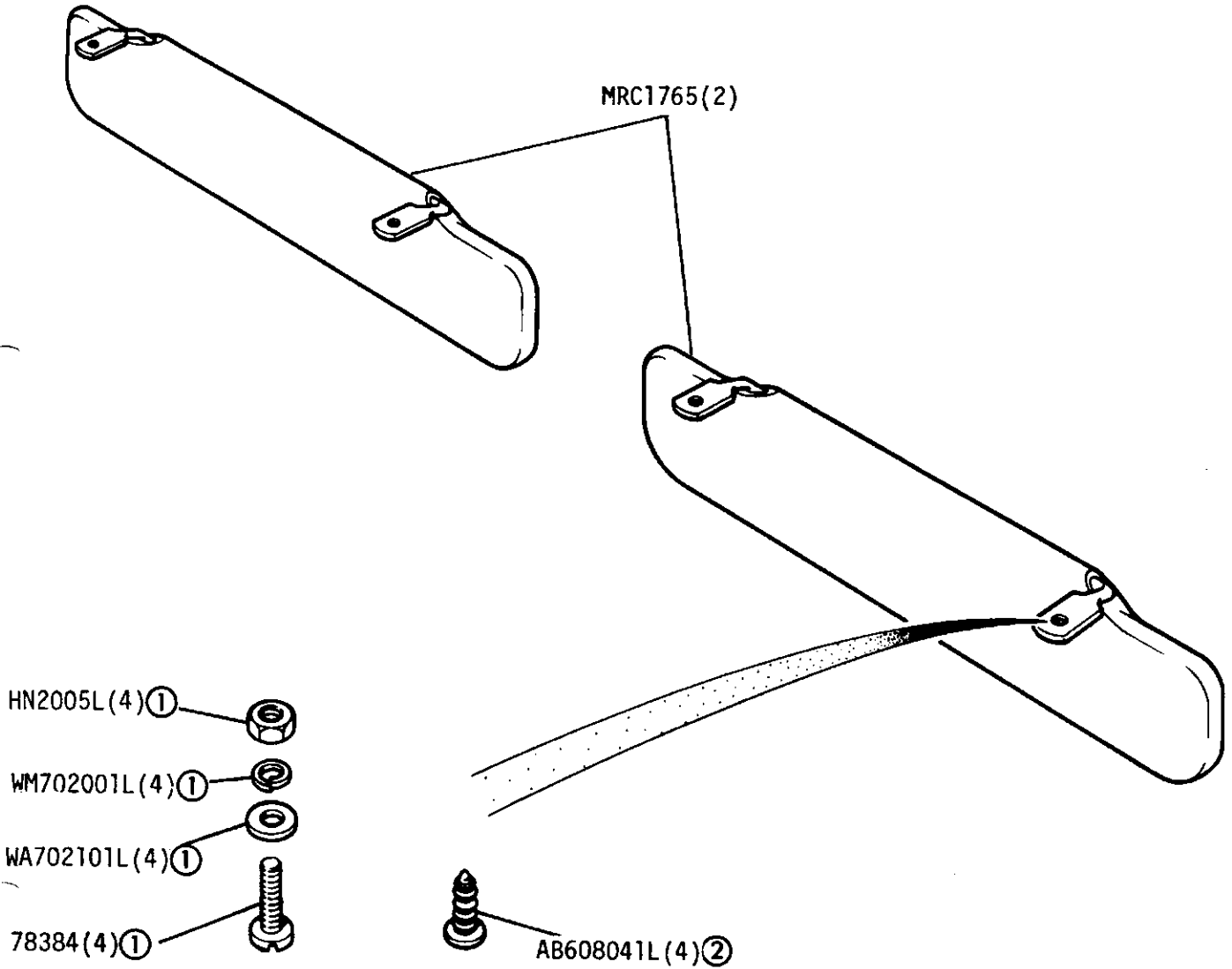

- ① Untrimmed vehicles
- ② De-Luxe trimmed vehicles

GROUP M

BODY - Roof Trim - 88in Station Wagon

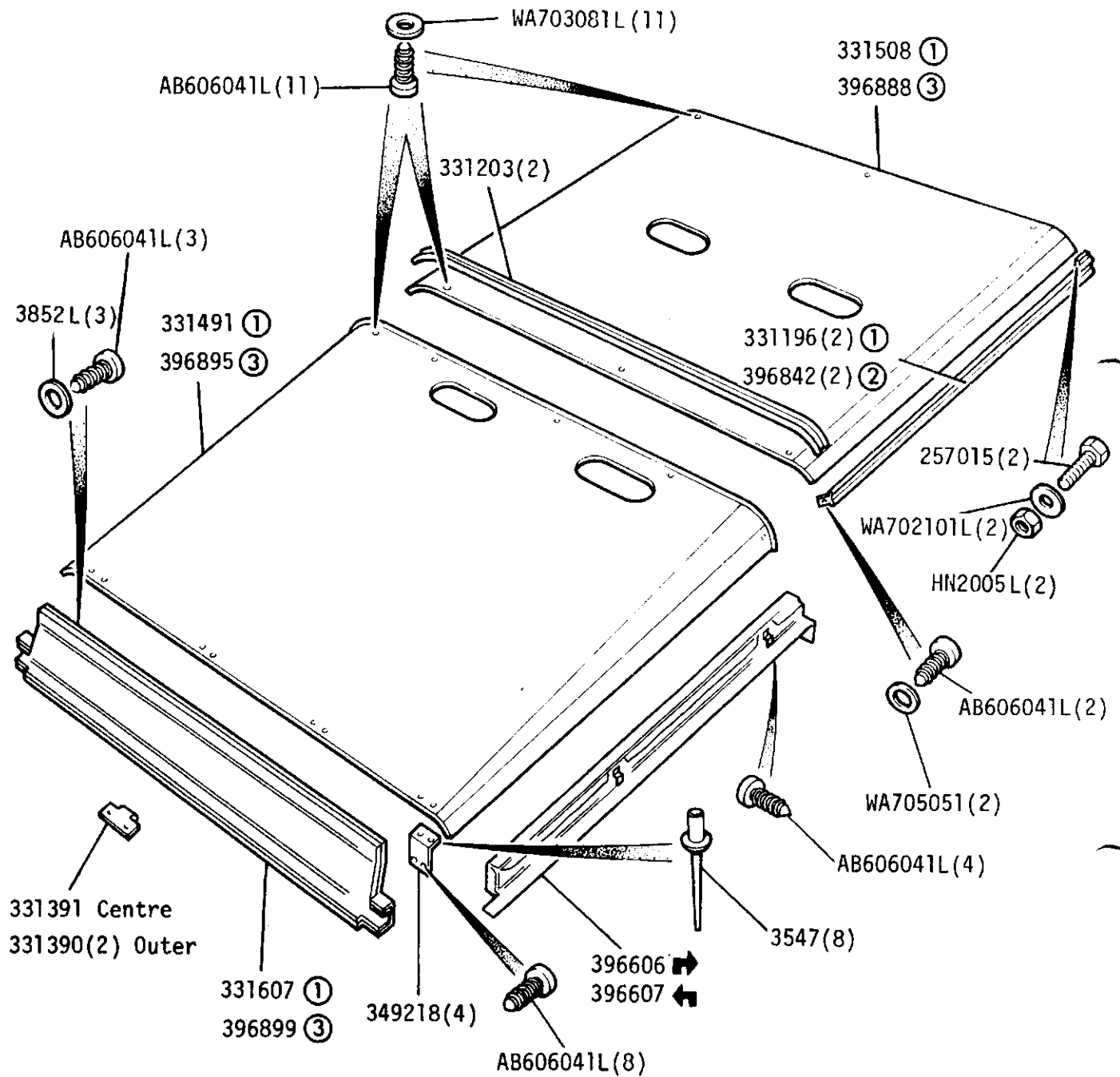

- ① White
- ② Limestone
- ③ Oatmeal

Roof Lamp Complete - 265295  
Roof Lamp Pad Assy - 334111

BODY - Roof Trim - 88in Station Wagon "County"

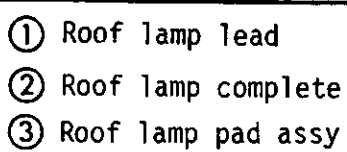



- |                      |        |
|----------------------|--------|
| Roof Lamp Complete - | 265295 |
| Roof Lamp Pad Assy - | 334111 |

GROUP M

BODY - Roof Trim - 109in Station Wagon "County"

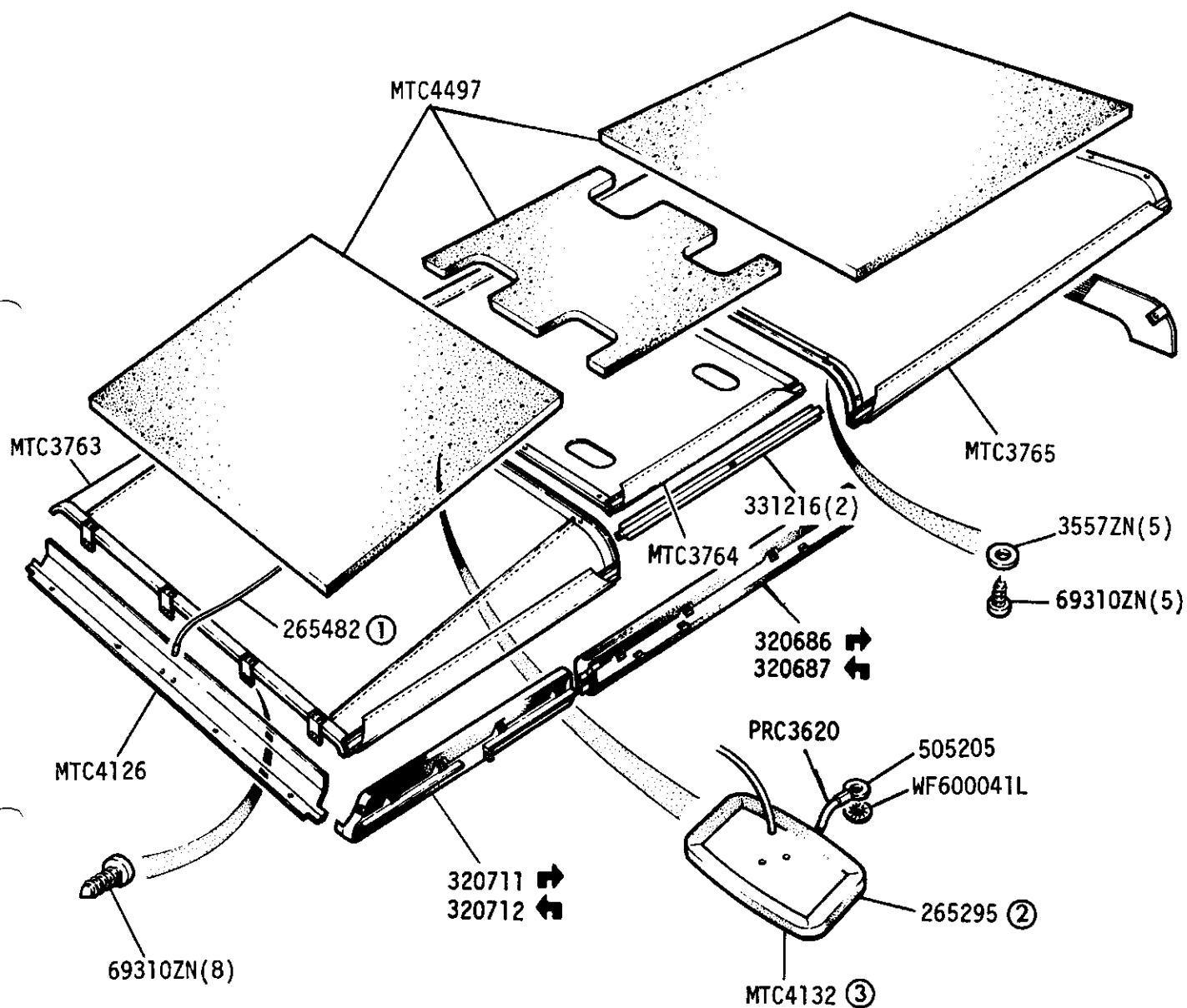

- ① Roof lamp lead
- ② Roof lamp complete
- ③ Roof lamp pad assy



GROUP M

BODY - Rear Body Trim - 88in Station Wagon

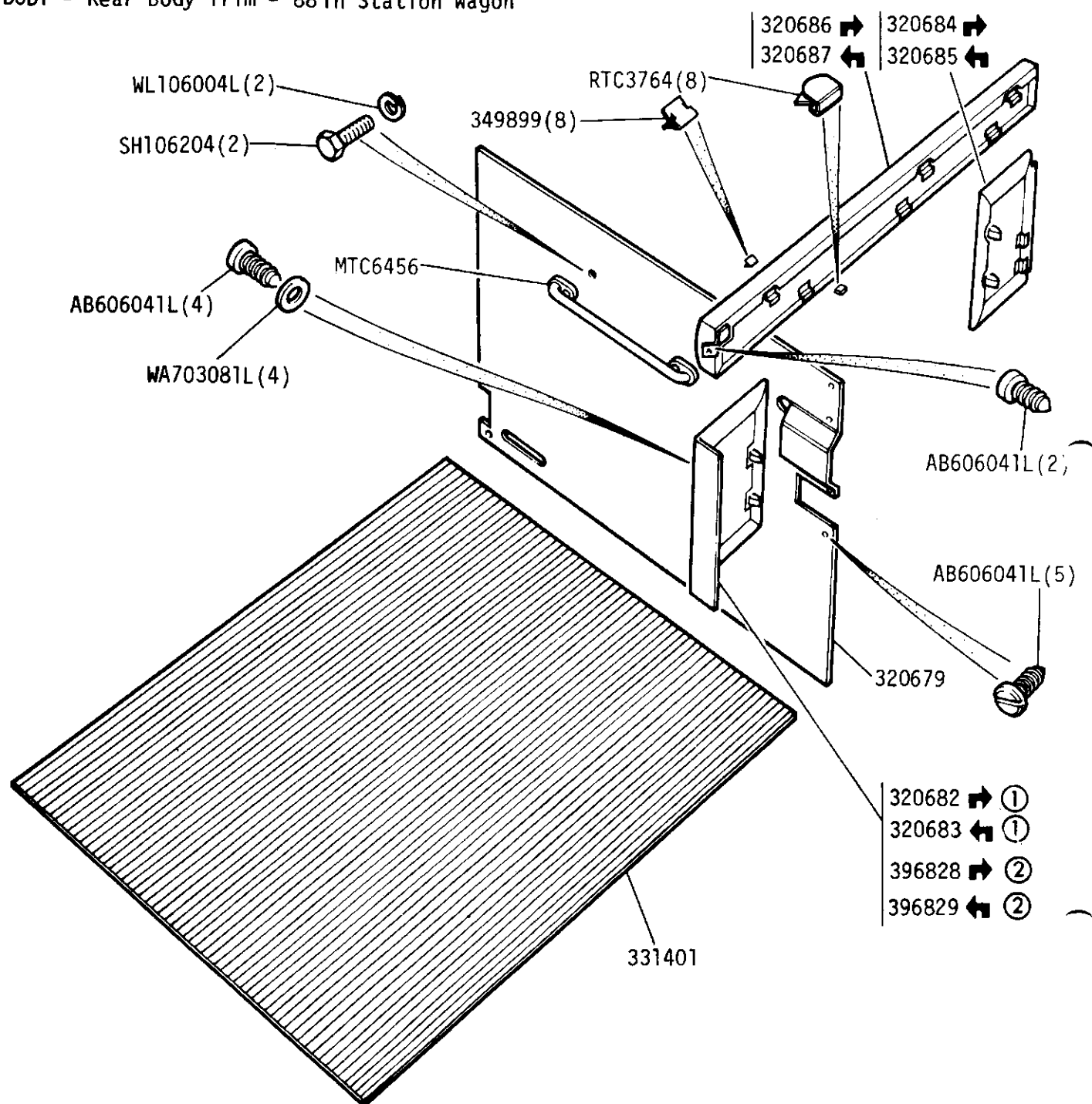

① Up to September 1973

② From October 1973 onwards

GROUP M

BODY - Floor and Door Trim - 109 in Station Wagon

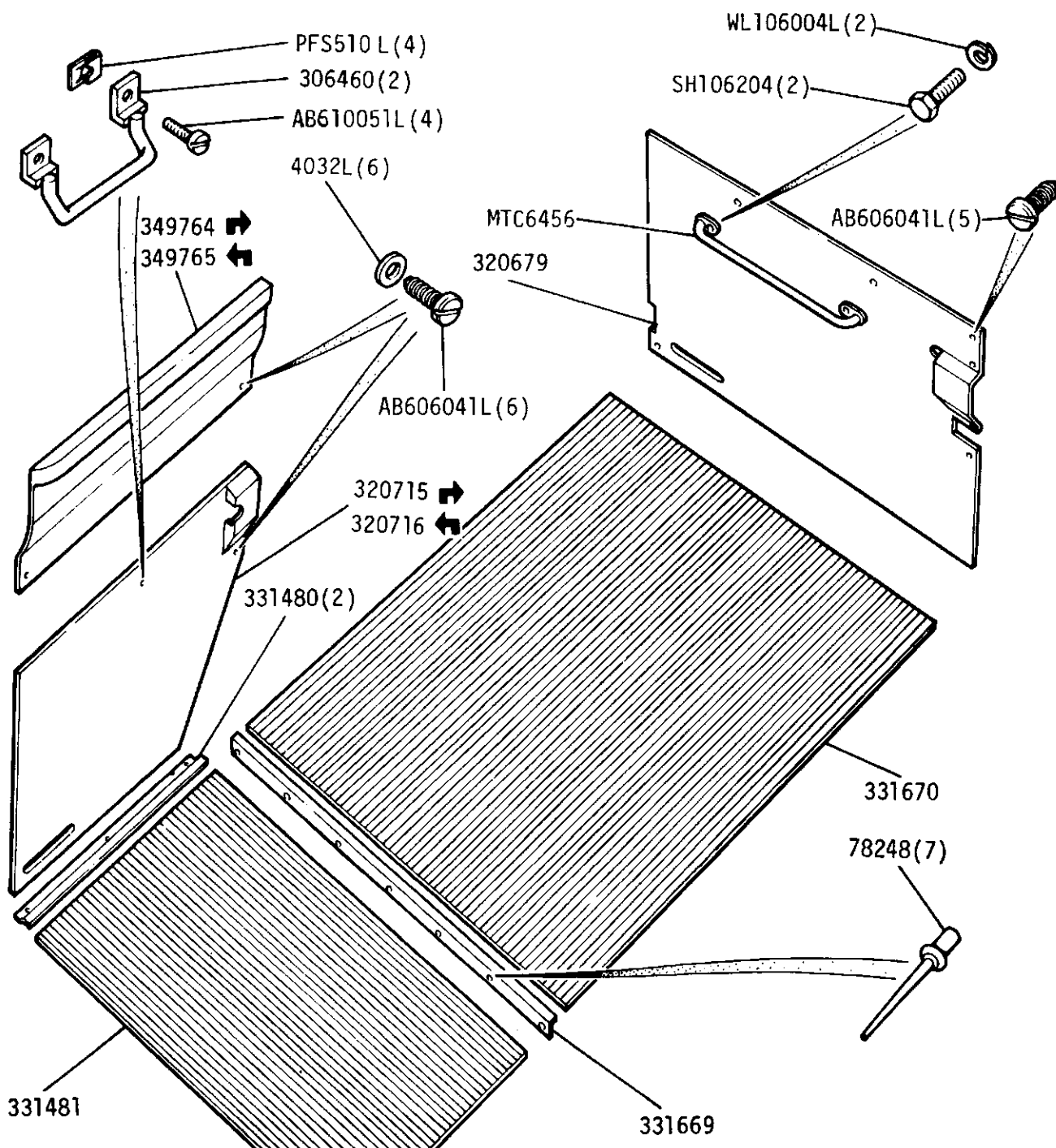

MRC3592 Front mat - RH  
MRC3593 Front mat - LH 109V8

GROUP M  
BODY - Seat Squabs

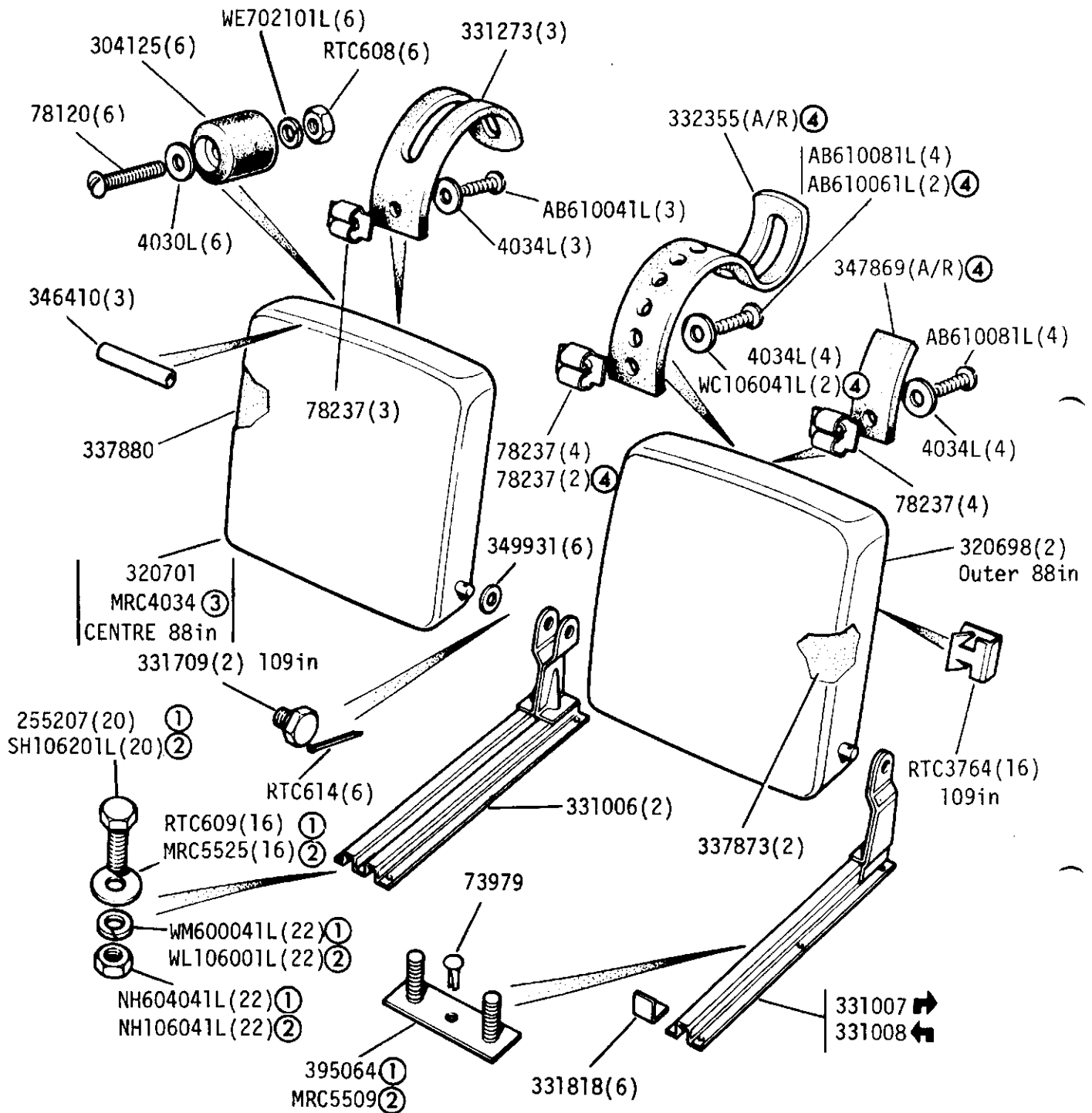

Seat Squab - Drivers	320702	109in except Station Wagon	① UNF
Seat Squab - Passengers	320698		② METRIC
Seat Squab - Centre	320701		③ To ECE 17
Seat Squab - Centre	MRC4034 ③		④ 109in St.Wagon
Seat Squab - Drivers	320708	109in Station Wagon	
Seat Squab - Passengers	320709		
Seat Squab - Centre	320710		
Seat Squab - Centre	MTC3183 ③		

GROUP M

BODY - Seat Cushion - Non adjustable

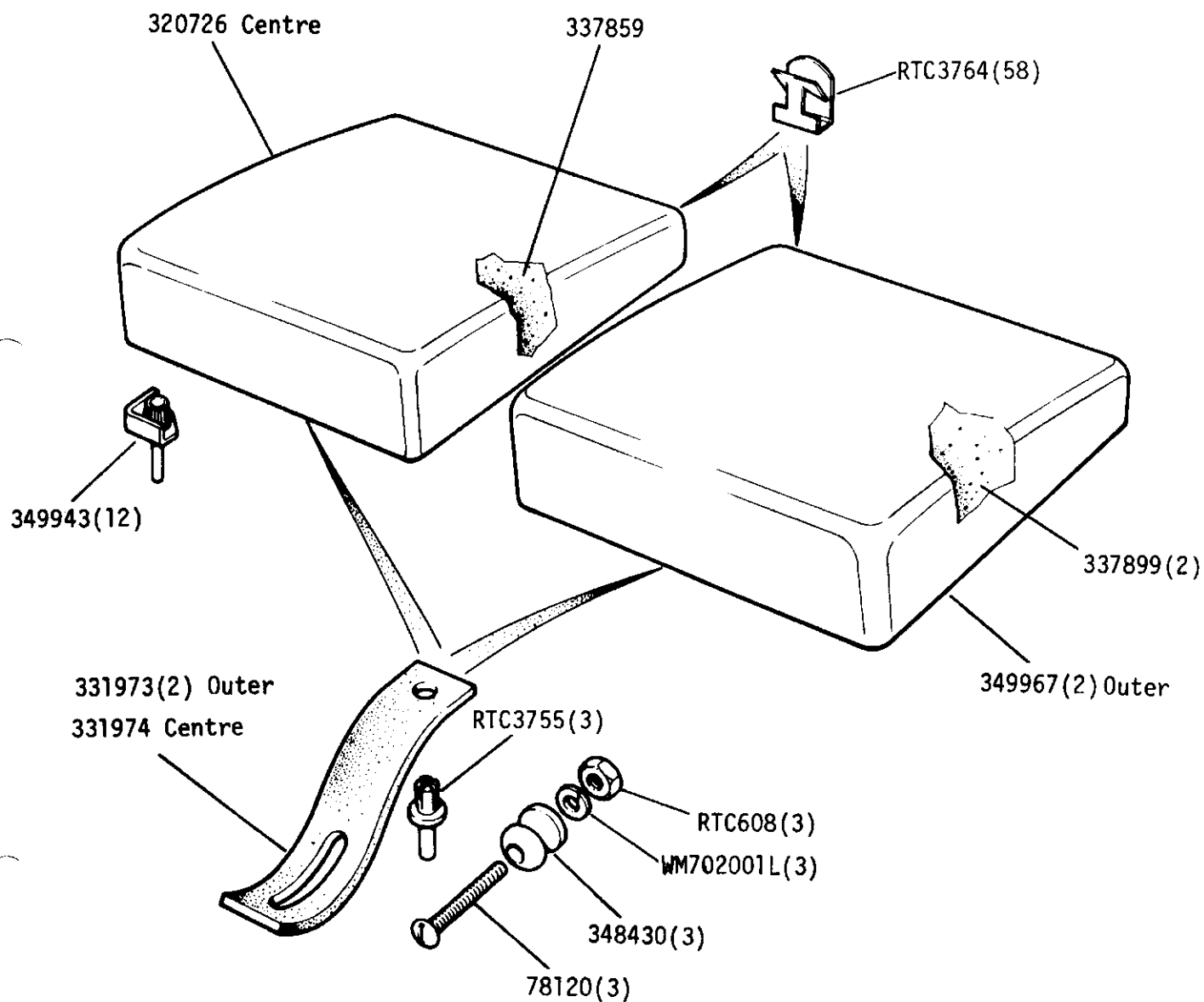

GROUP M  
BODY - Seat Cushion Adjustable 109in only

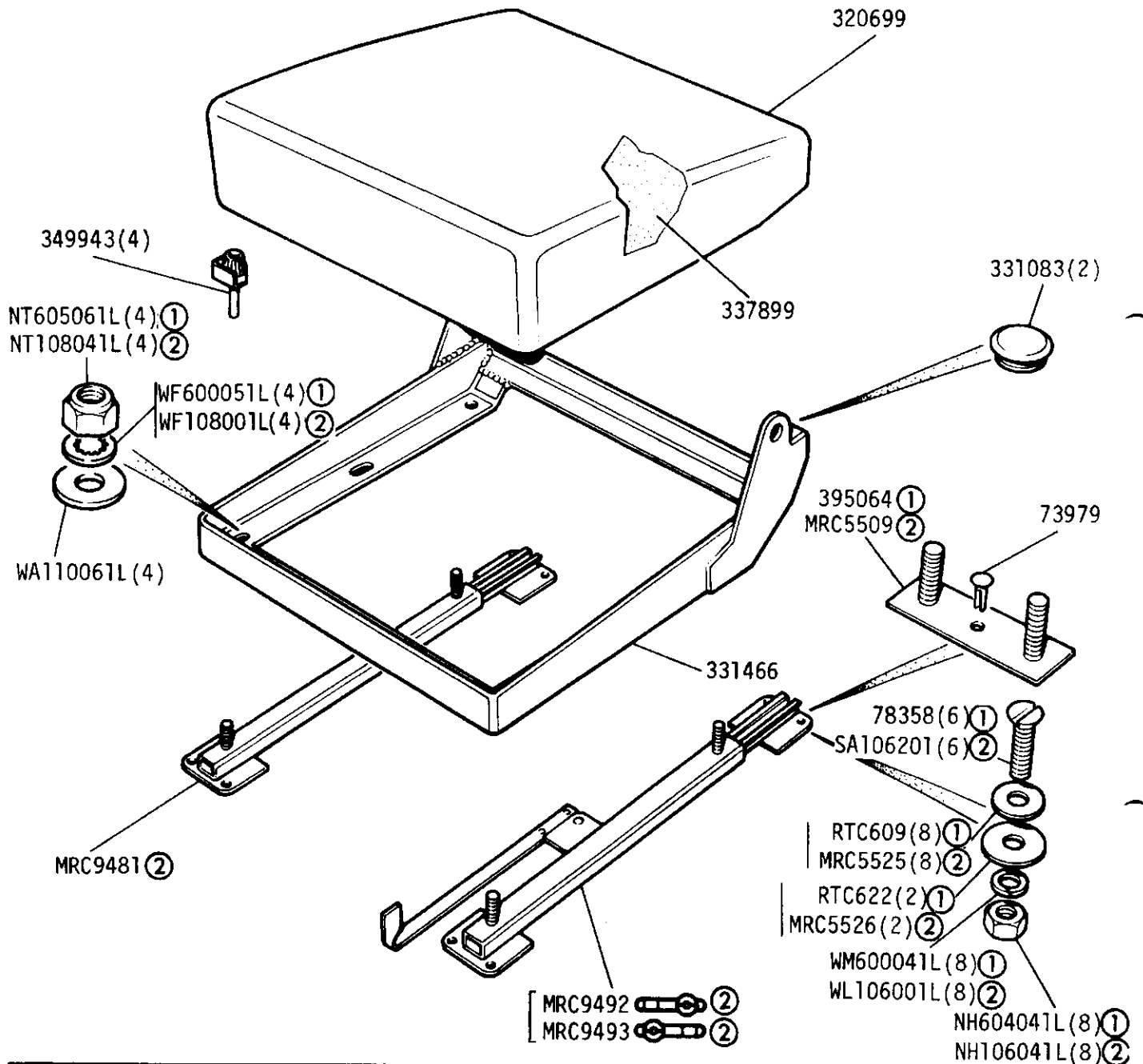

- ① UNF  
② Metric

GROUP M

BODY - Front Seat Squabs 109 V8 - Up to February 1980

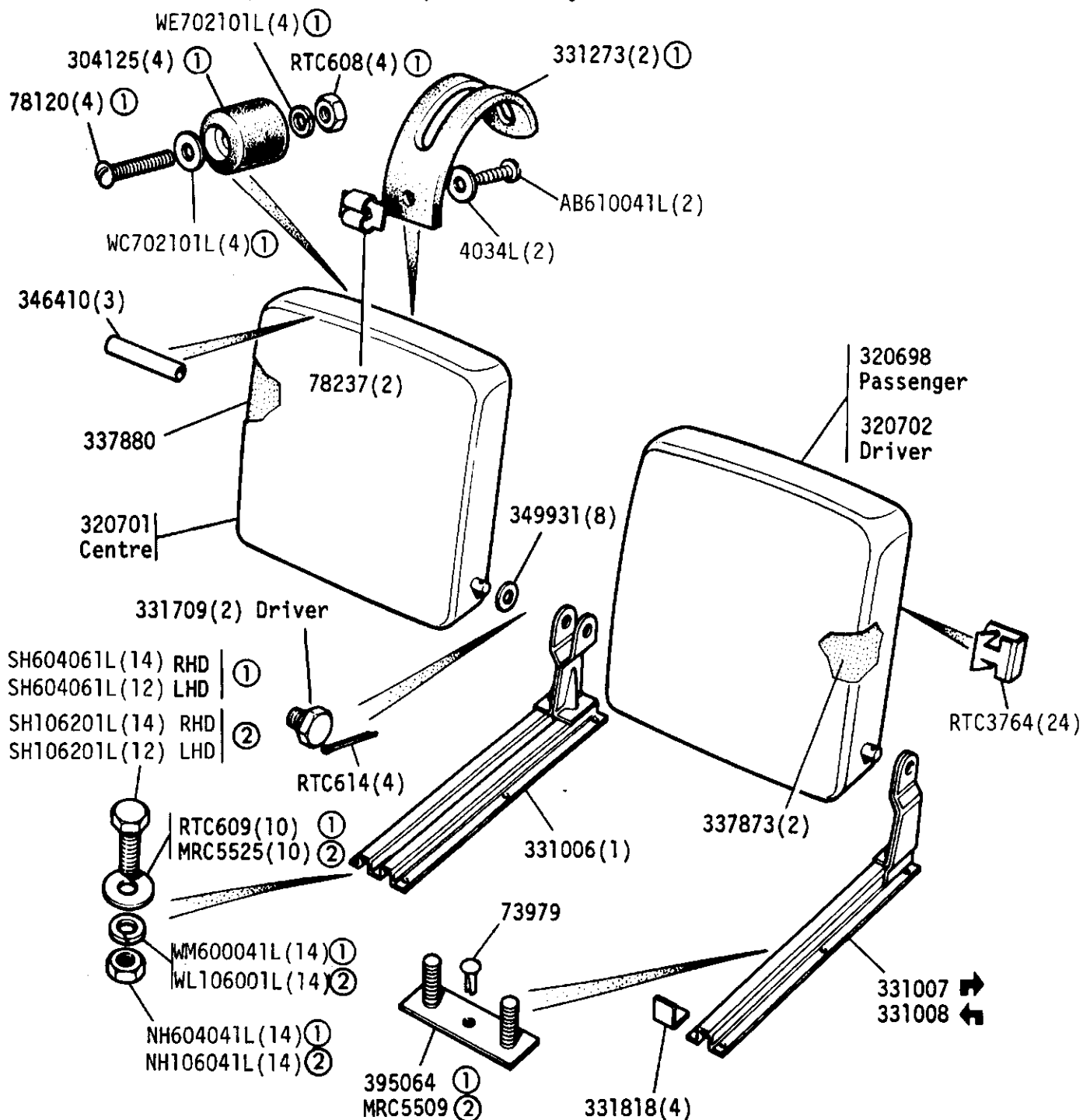

① Except Station Wagon

② Station Wagon

GROUP M  
BODY - Front Seat Cushion Driver 109 V8

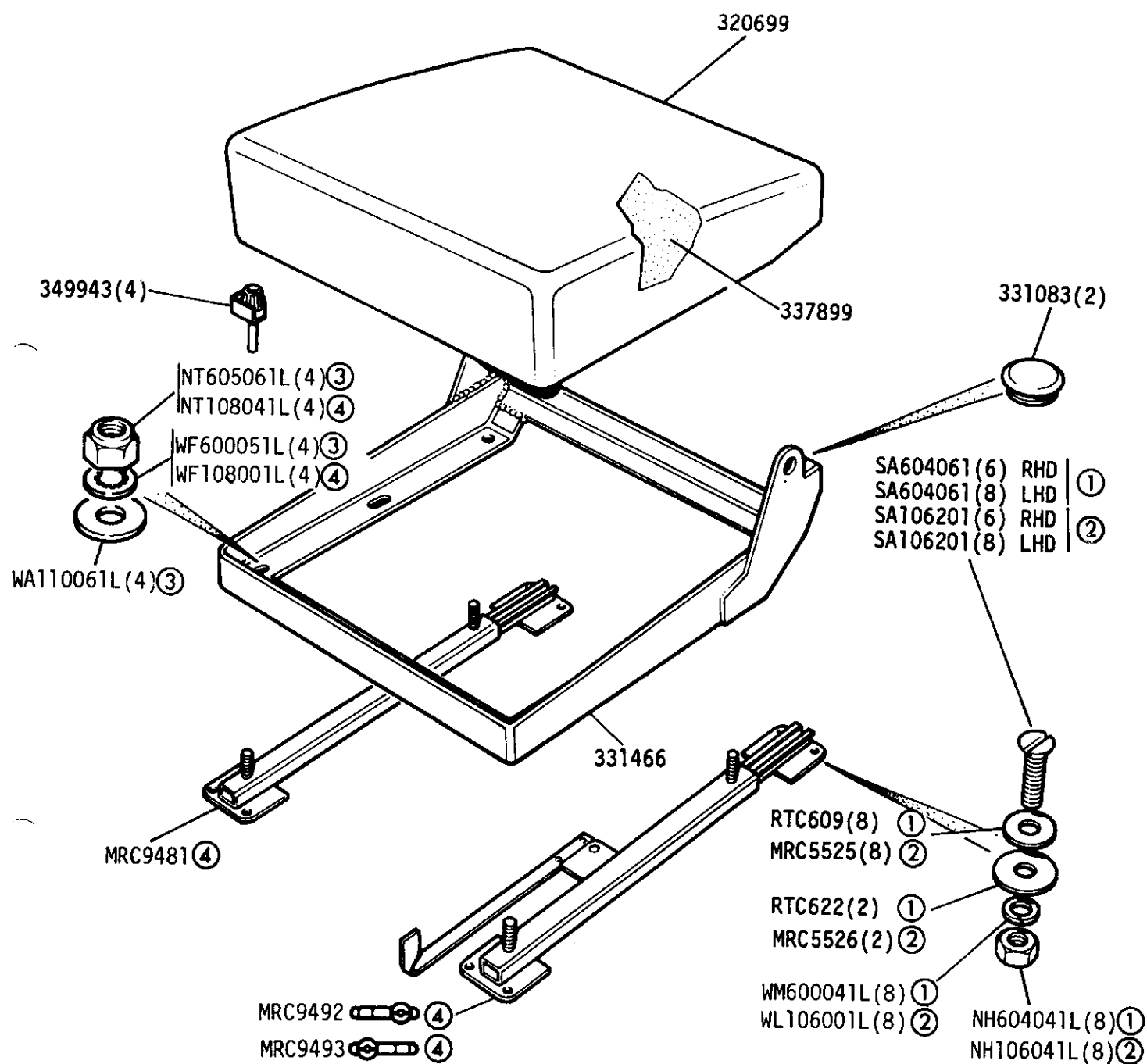

- ① Except Station Wagon
- ② Station Wagon
- ③ UNF
- ④ Metric

GROUP M

BODY - Front Seat Cushion, Centre and Passenger, 109 V8 - Up to February 1980

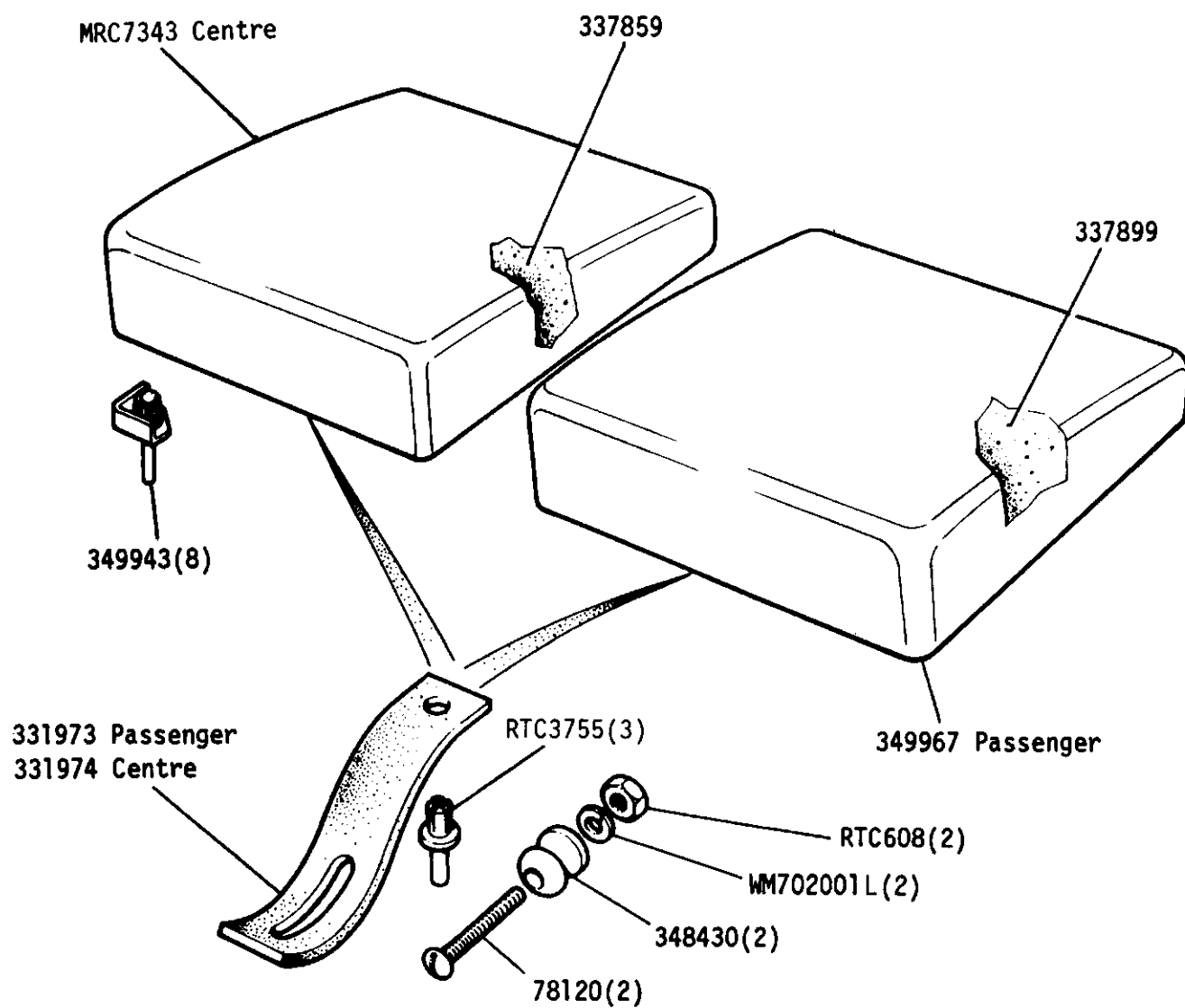



GROUP M  
 BODY - Front seats, drivers and passengers, 109 V8  
 From March 1980 onwards

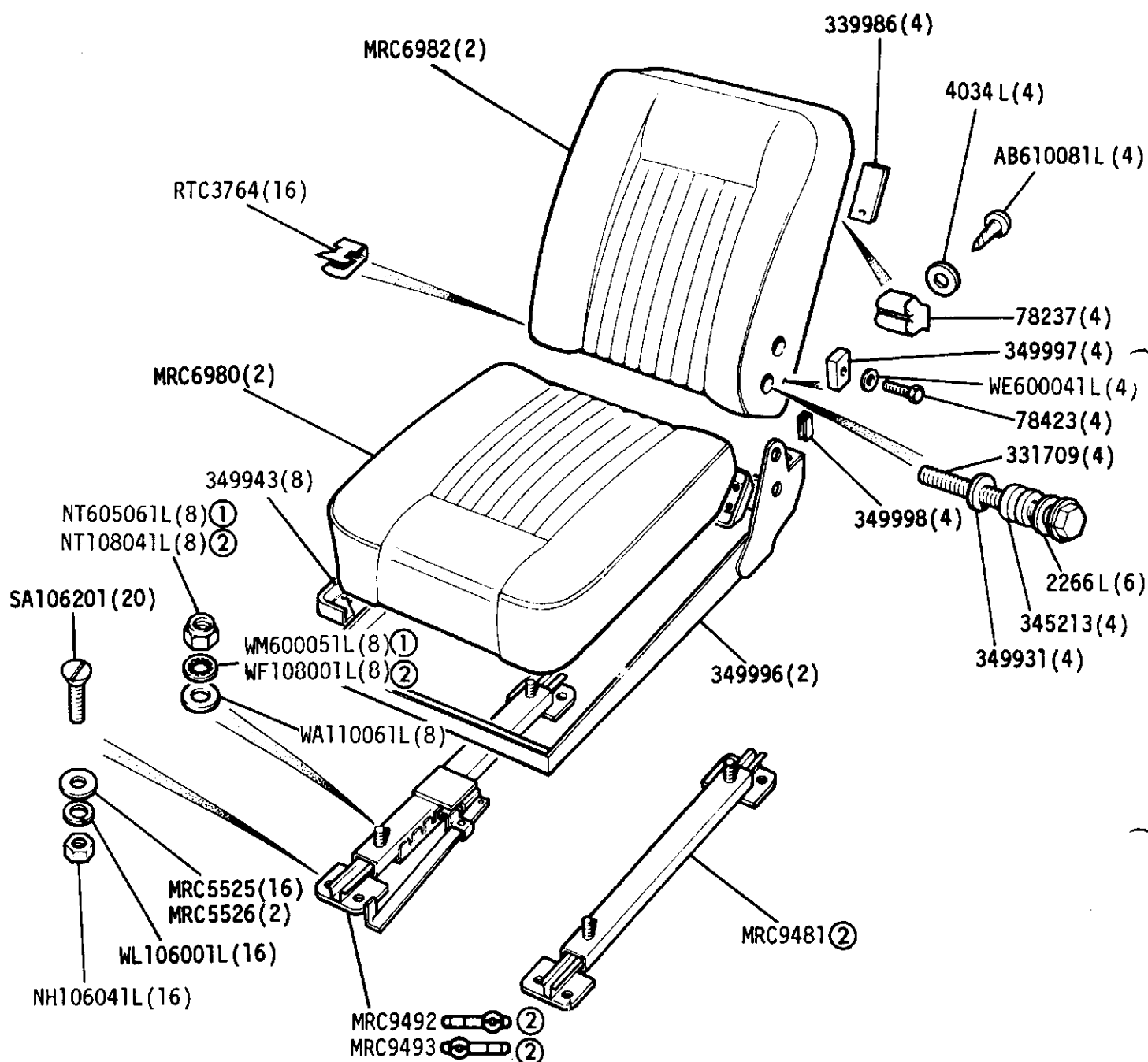

- ① UNF
- ② Metric

GROUP M  
BODY - Front seat, centre, 109 V8  
From March 1980 onwards

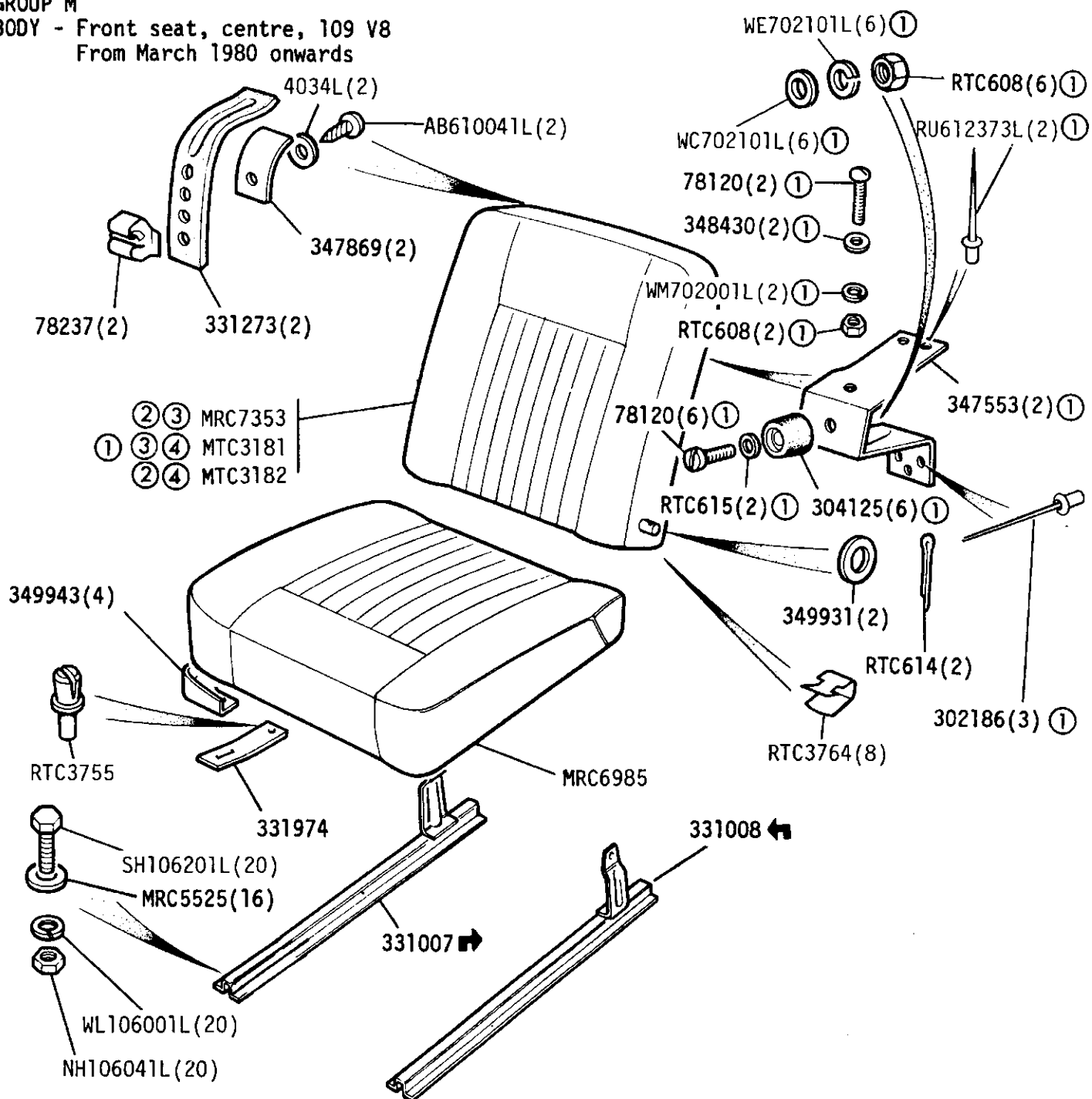

- ① Except Station Wagon
- ② Station Wagon
- ③ Up to Dec 1981
- ④ Jan 1982 onwards

GROUP M

BODY - Front Outer Seats - 'County'

Squab Assembly:

- MTC1930RE → ①
- MTC1931RE ← ①
- MTC1930RD → ②
- MTC1931RD ← ②
- MTC1920 → ③
- MTC1921 ← ③

MTC9956(4)

- MTC1929RE(2) ①
- MTC1929RD(2) ②
- MTC1919(2) ③

Cover only:

- MTC1933RE(2) ①
- MTC1933RD(2) ②
- MTC1923(2) ③

- MTC1940AV(2) ④
- MTC1940PB(2) ⑥

Cushion Assembly:

- MTC1928RE(2) ①
- MTC1928RD(2) ②
- MTC1918(2) ③

Cover only:

- MTC1932RE(2) ①
- MTC1932RD(2) ②
- MTC1922(2) ③

- RTC3107 →
- RTC3108 ←

- RTC3106(2) ⑤
- RTC3105(2) ⑥

MTC9967(2)

MTC9962(12)

AFU2679(16)

RU608253L(16)

MTC1938(2)

MTC4525(8)

- ① Grey/Black Cloth
- ② Brushwood/Berber Cloth
- ③ Black Ambla
- ④ Brushwood
- ⑤ Grey
- ⑥ Black
- ⑦ Fitted on Cab Rear Panel, (Cab Vehicles Only.)

Retaining Rod Assembly (under Cushion):- RTC4102(2)

Rubber Buffer - MRC5016(2) ⑦

Plain Washer - WA106041L(4) ⑦

Self Tapping Screw - AB614061L(4) ⑦

GROUP M  
BODY - Front Centre Seat - 'County'

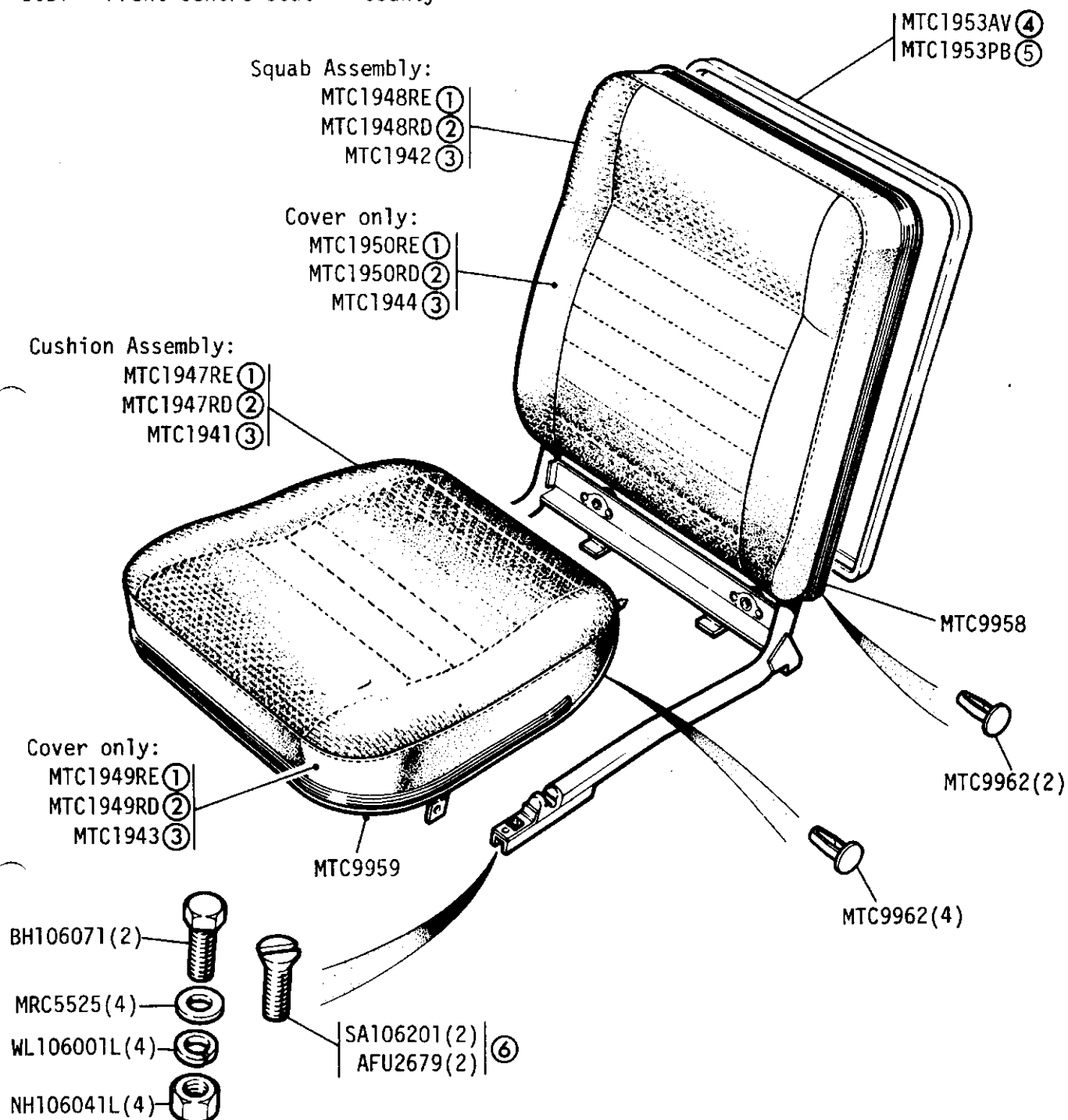

- ① Grey/Black Cloth
- ② Brushwood/Berber Cloth
- ③ Black Ambla
- ④ Brushwood
- ⑤ Black
- ⑥ Alternatives

GROUP M

BODY - Seat Belts Driver and Passenger-single handed action

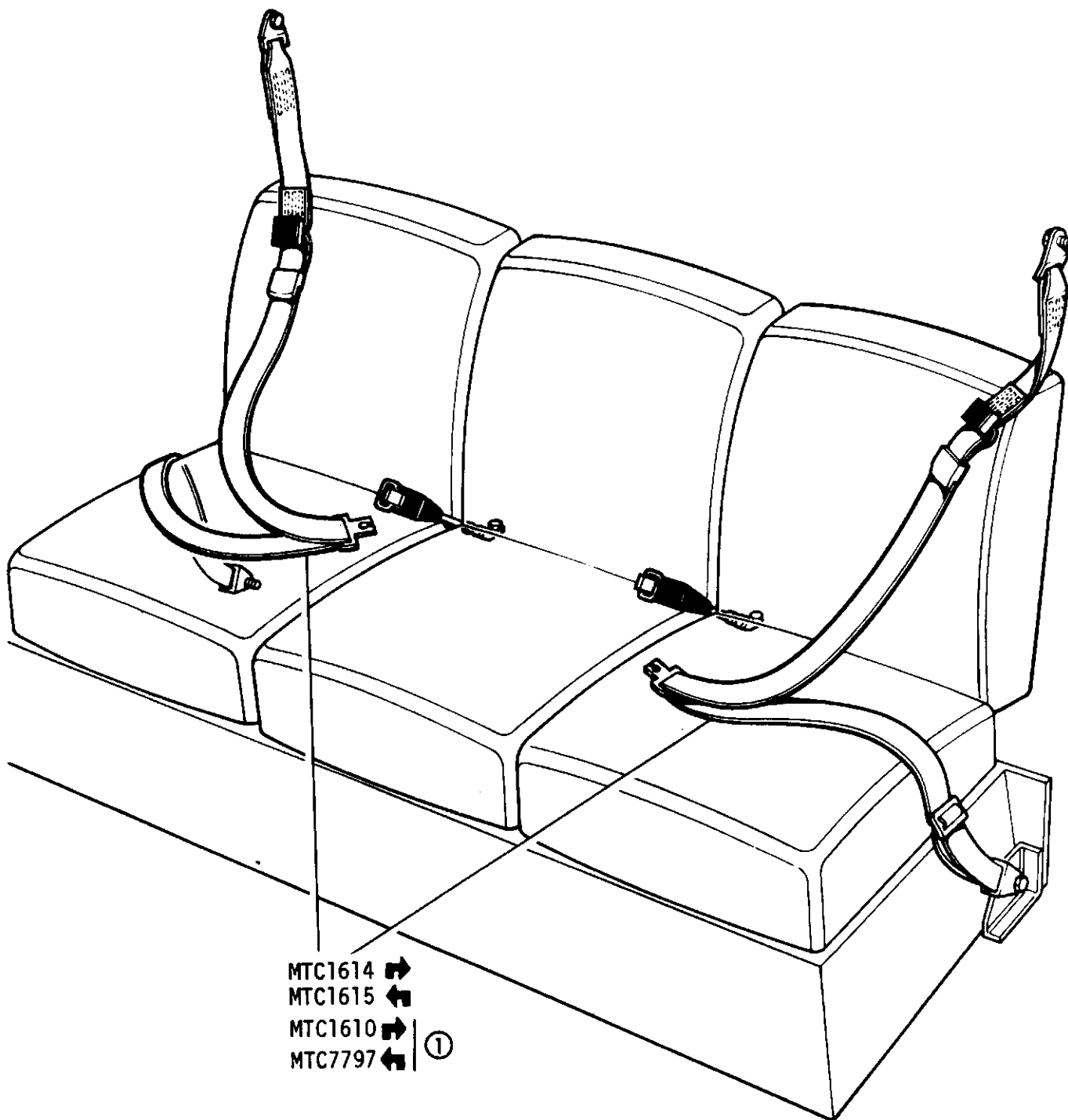

① Audible Warning Seat Belts (88in Saudi Arabia only)

GROUP M

BODY - Front seat driver and passengers harness anchorages

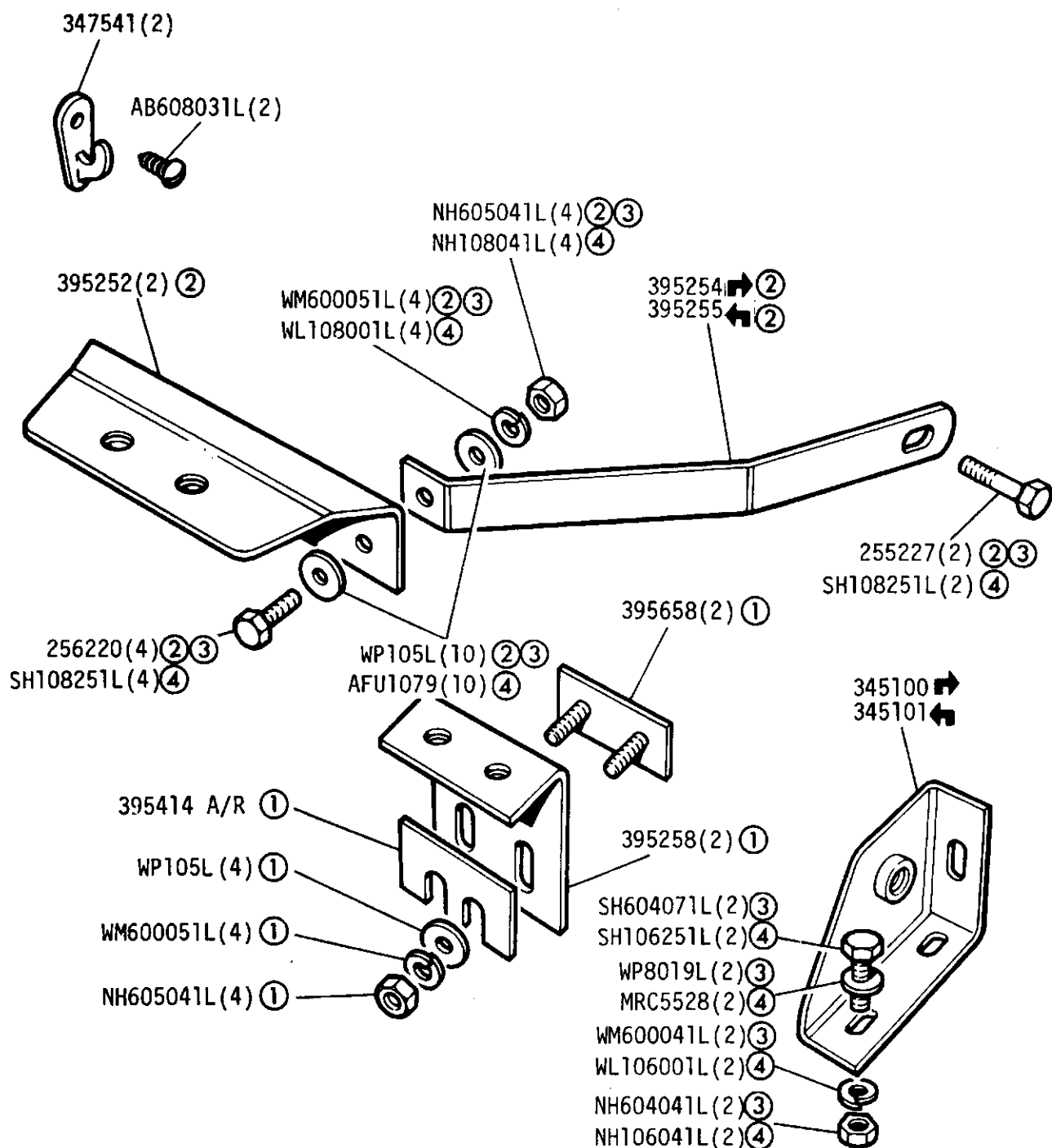

① 88in Petrol and Diesel

② 109 2½ Petrol and Diesel and 109 2.6 Petrol except Station Wagon

③ UNF

④ METRIC

GROUP M

BODY - Raised shoulder seat harness anchorages

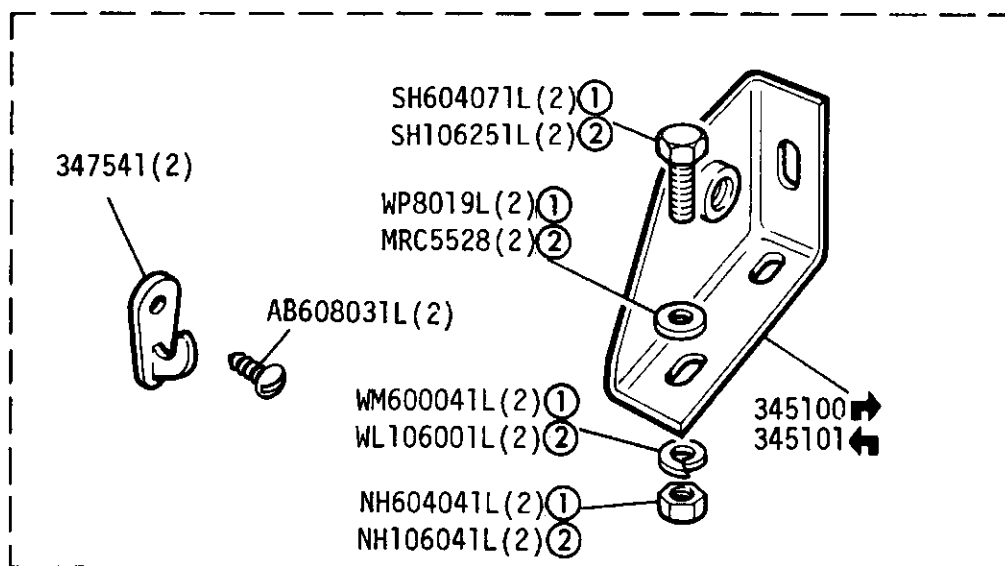
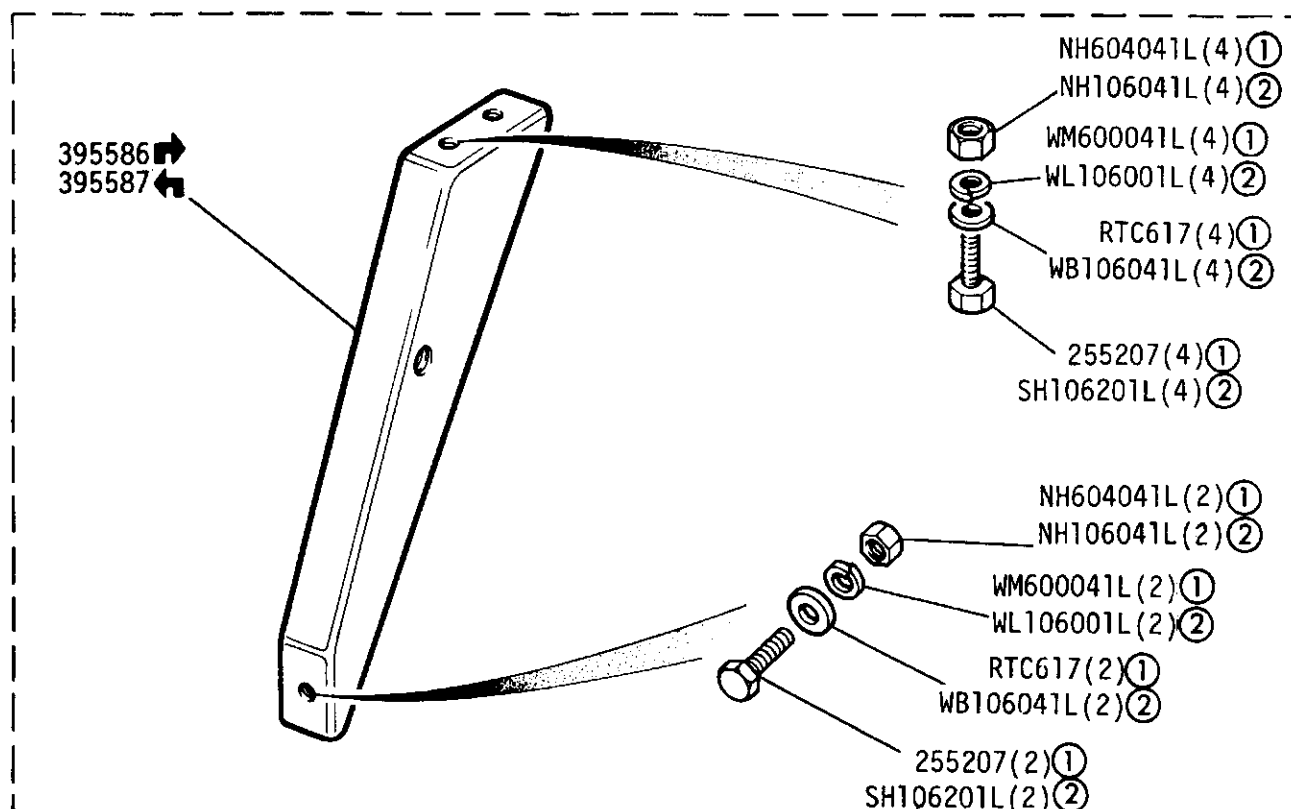

① UNF  
② METRIC

BODY - Inertia Reel  
Mounting Bracket  
"County"

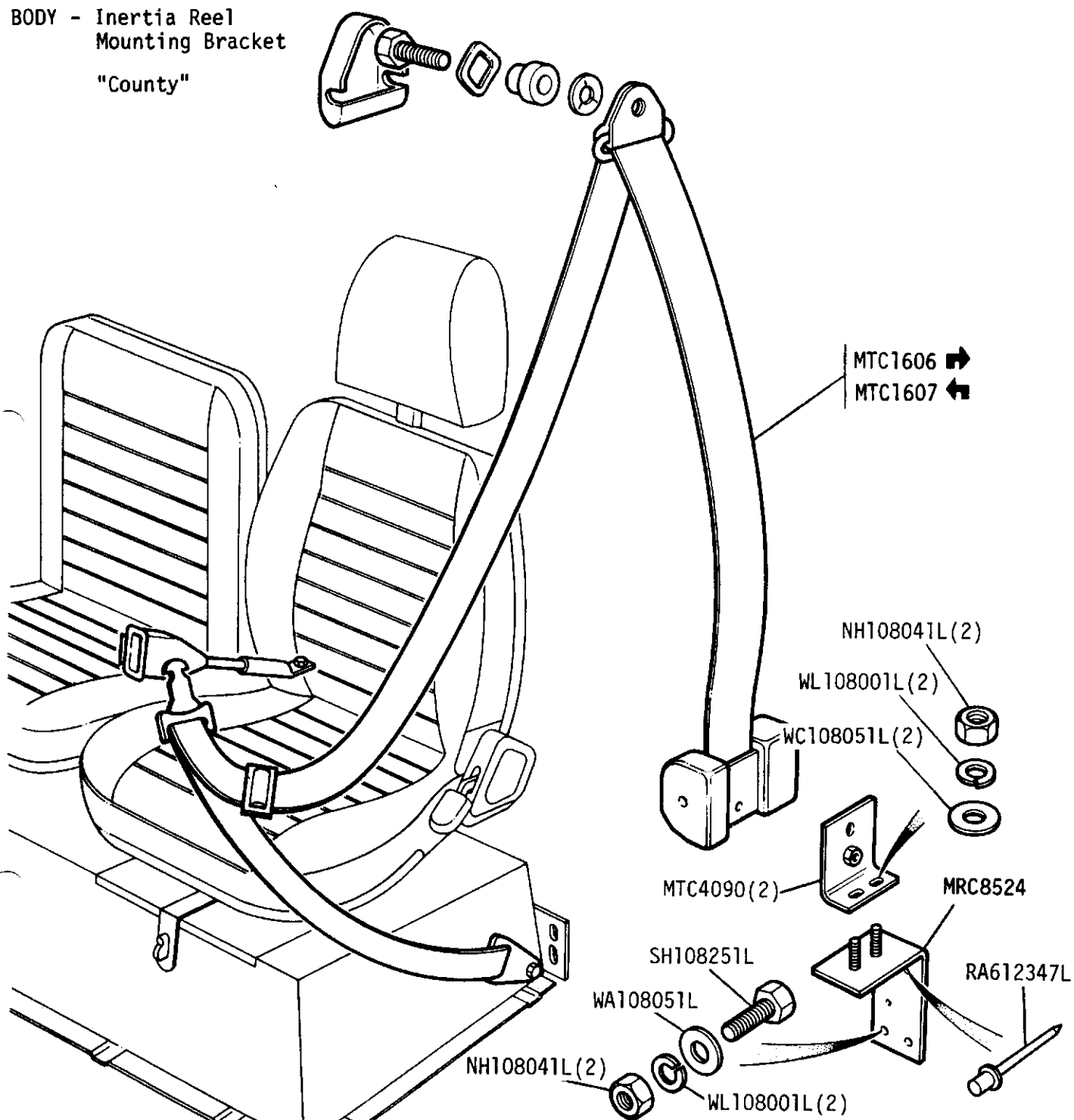



GROUP M

BODY - Squab - Centre Seat - 109 Station Wagon

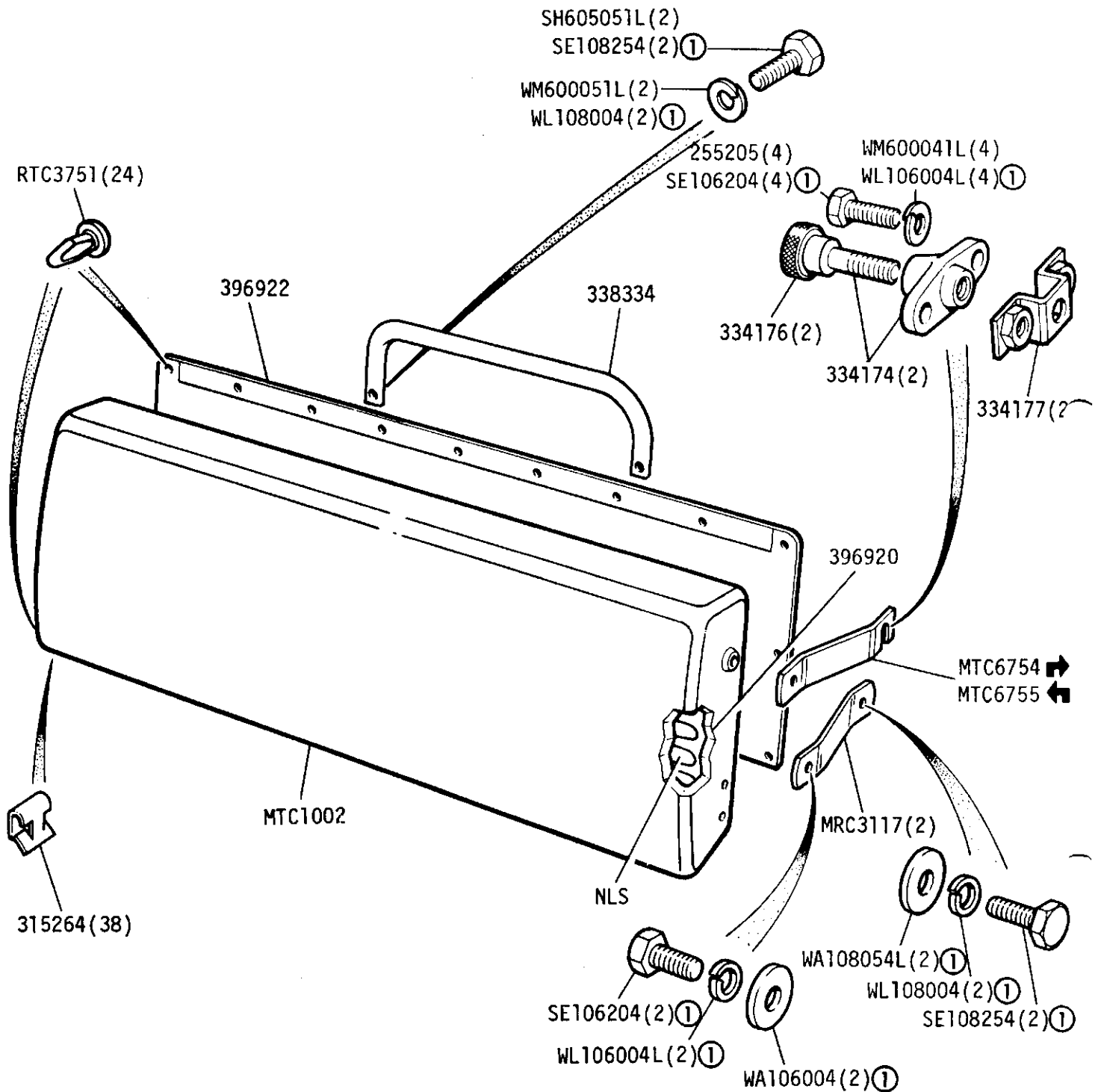

Centre seat complete assembly MRC3179

For United Kingdom, Germany and Italy From August 1977 onwards

① Black Finish

GROUP M  
BODY - Squab - Centre Seat - 109 in Station Wagon

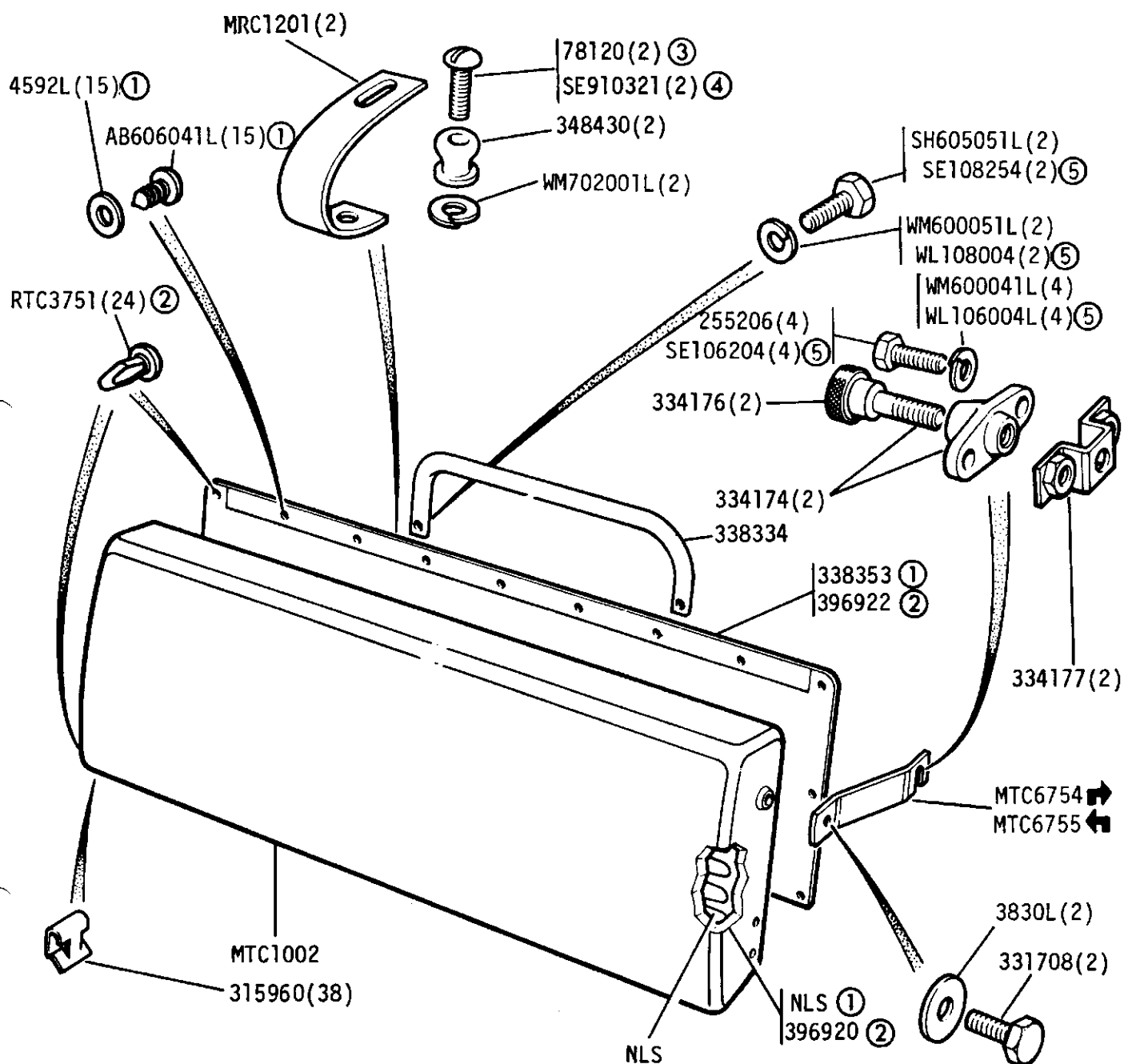

Centre seat complete assembly 396916

- ① Up to vehicle suffix 'B' inclusive
  - ② From vehicle suffix 'C' onwards Up to July 1977
  - ③ 2BA Fixing
  - ④ 10UNF Fixing
  - ⑤ Black Finish
- Alternative Fixings

GROUP M  
BODY - Cushion - Centre Seat - 109in Station Wagon

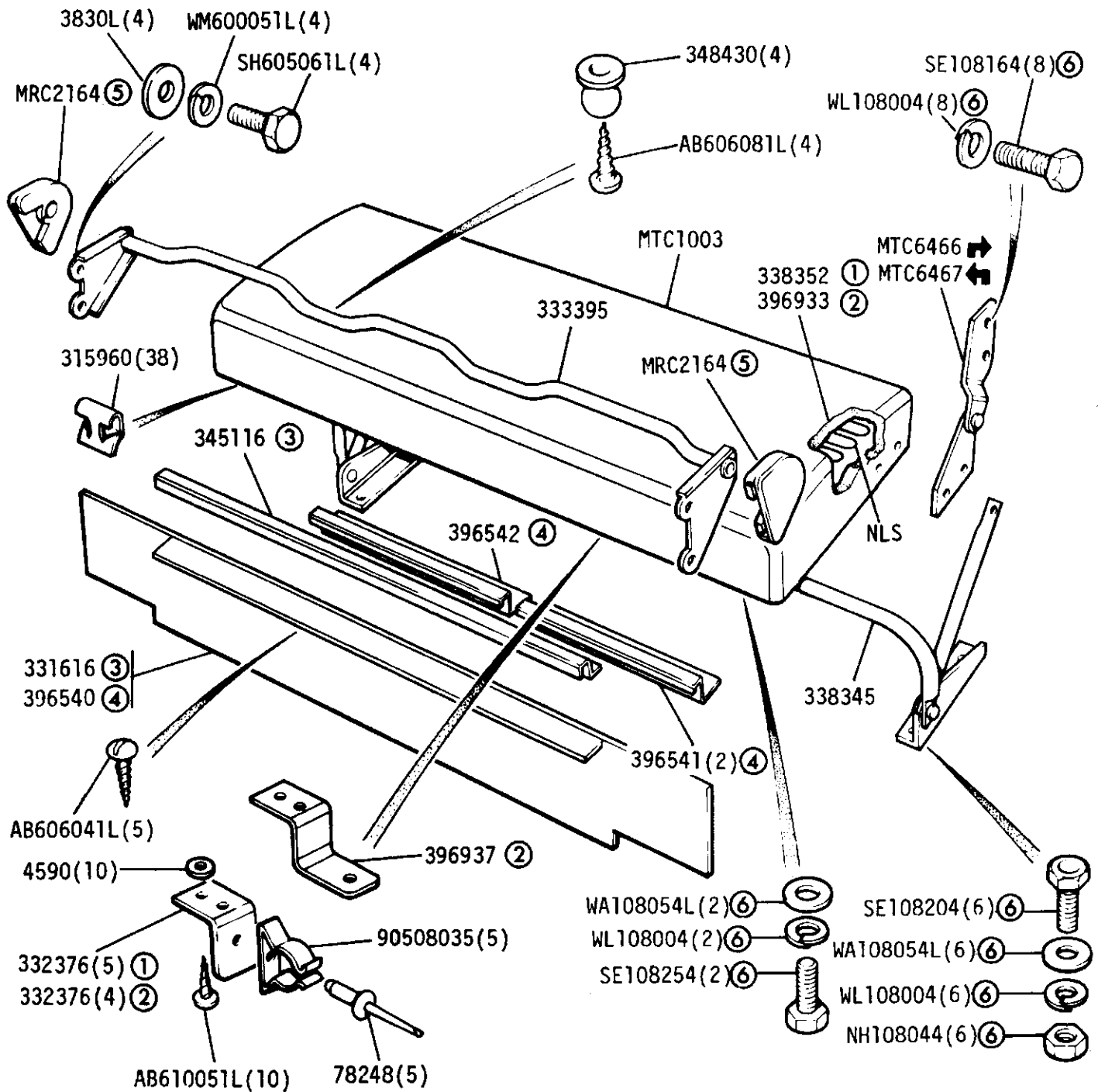

- ① Up to vehicle suffix 'B' inclusive
- ② From vehicle suffix 'C' onwards
- ③ Single piece trim retainer
- ④ Three piece trim retainer
- ⑤ France and Sweden
- ⑥ Black Finish

GROUP M

BODY - Squab - Centre Seat - 109 Station Wagon "County"

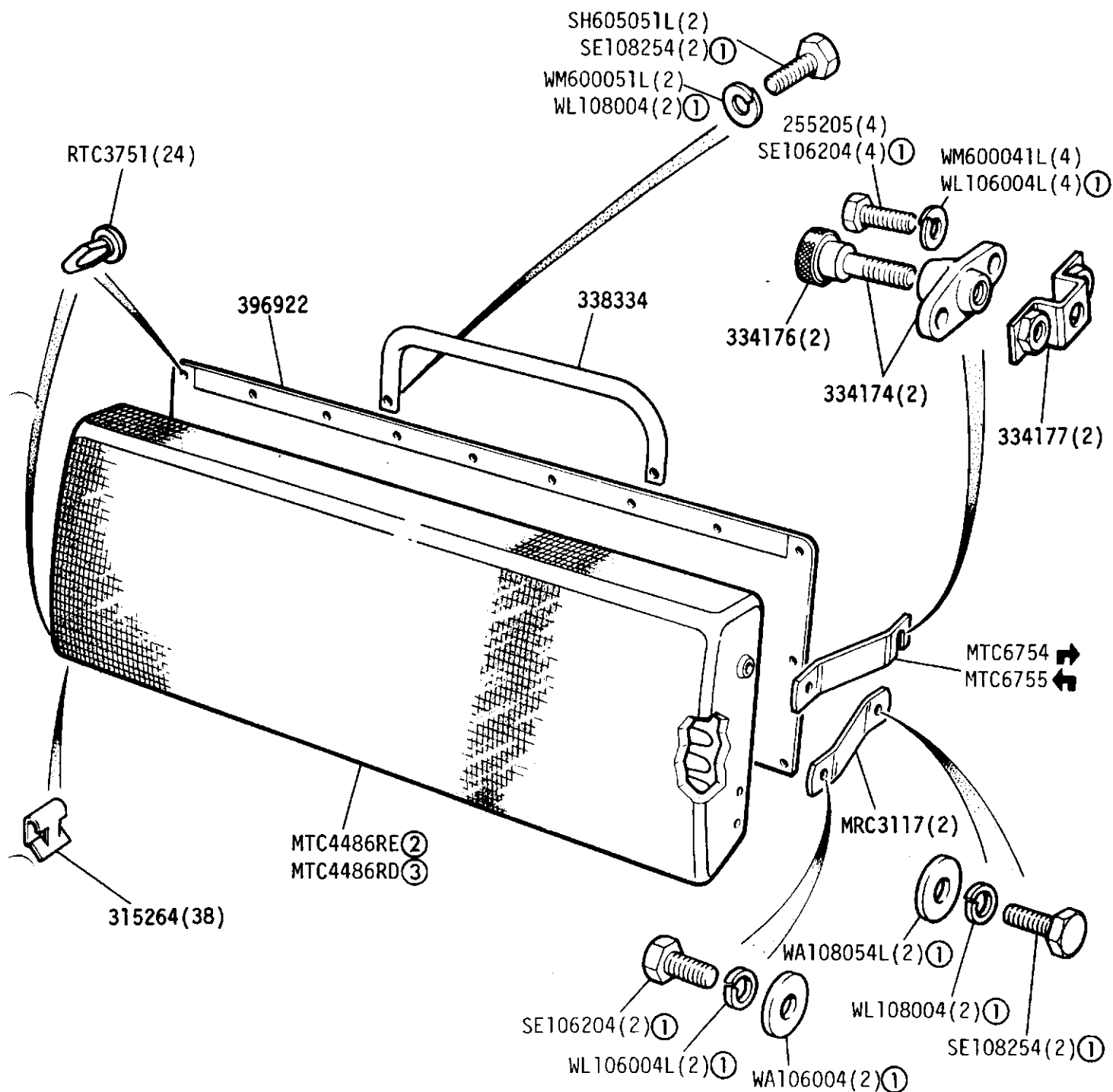

- ① Black Finish
- ② Black/Grey Cloth
- ③ Brushwood/Berber Cloth

GROUP M

BODY - Cushion - Centre Seat - 109" Station Wagon "County"

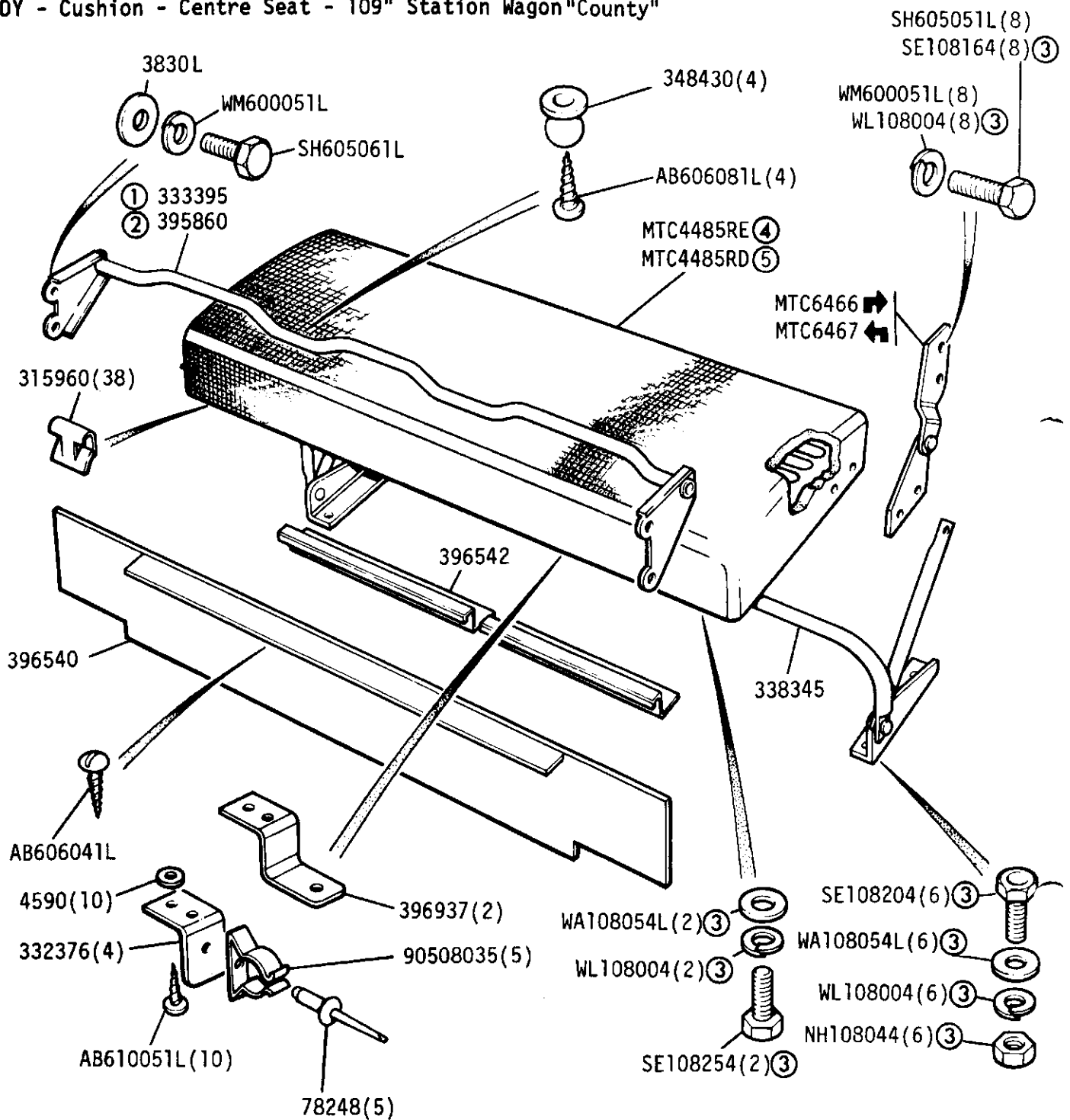

- ① Grab rail - Shaped
- ② Grab rail - Straight  
Sleeve for Straight Rail 396423
- ③ Black Finish
- ④ Black/Grey Cloth
- ⑤ Brushwood/Berber Cloth

GROUP M

ODY - Centre front seat and grab rail 109in twelve seater

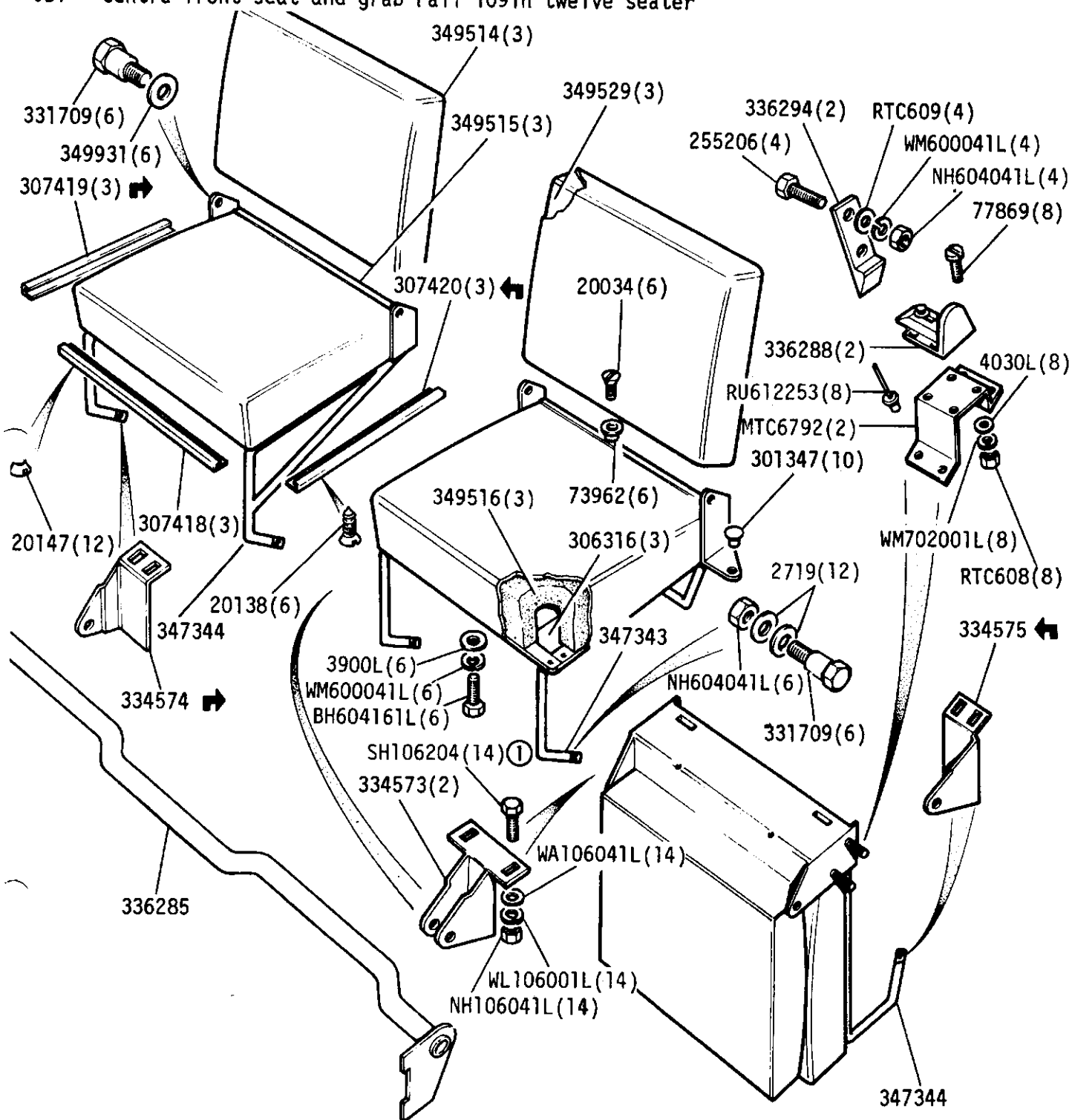

① Black Finish

GROUP M

BODY - Centre front seat and grab rail 109in twelve seater "County"

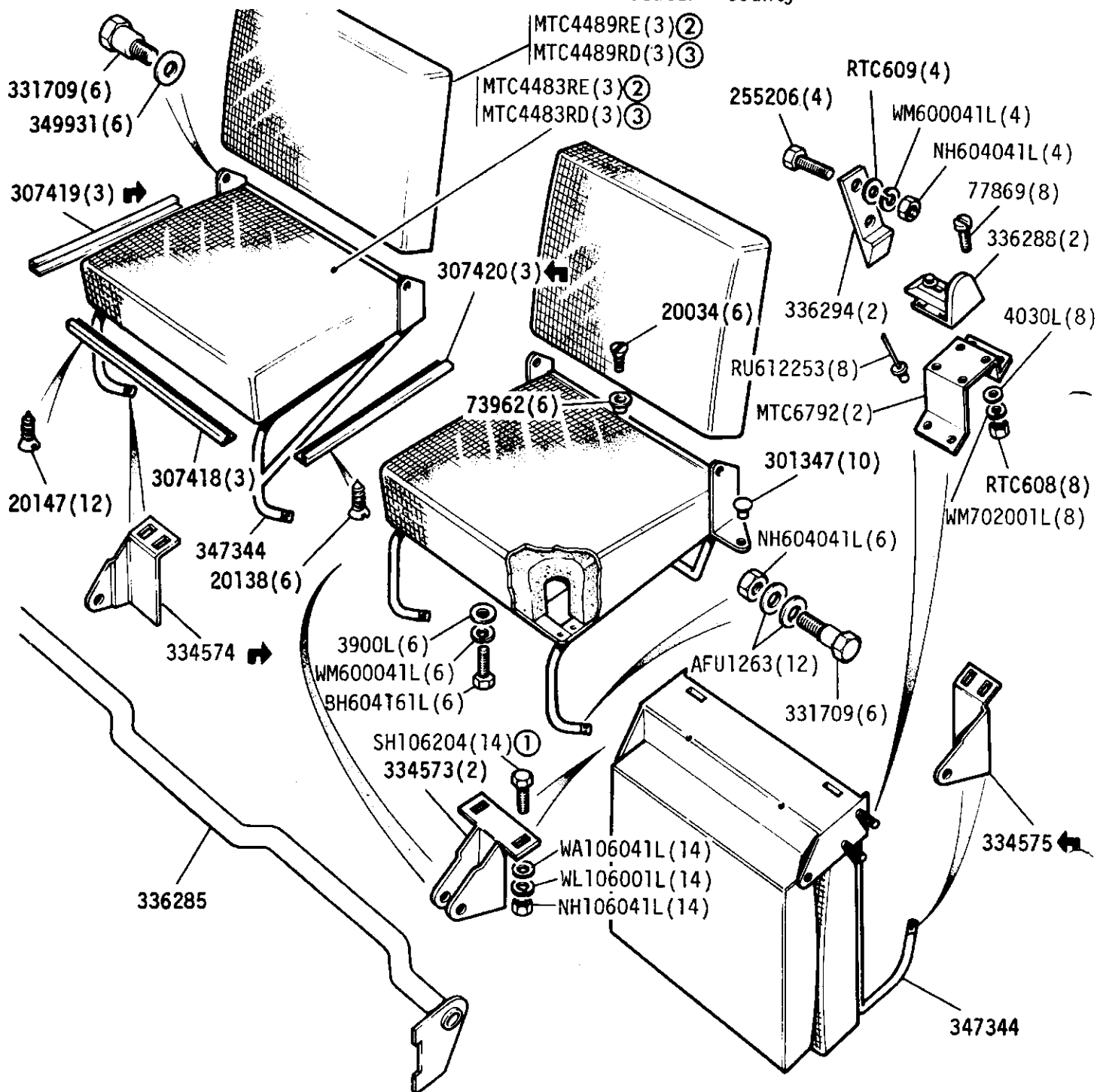

- ① Black Finish
- ② Black/Grey Cloth
- ③ Brushwood/Berber Cloth

GROUP M

BODY - Seat Locking - ECE17 type

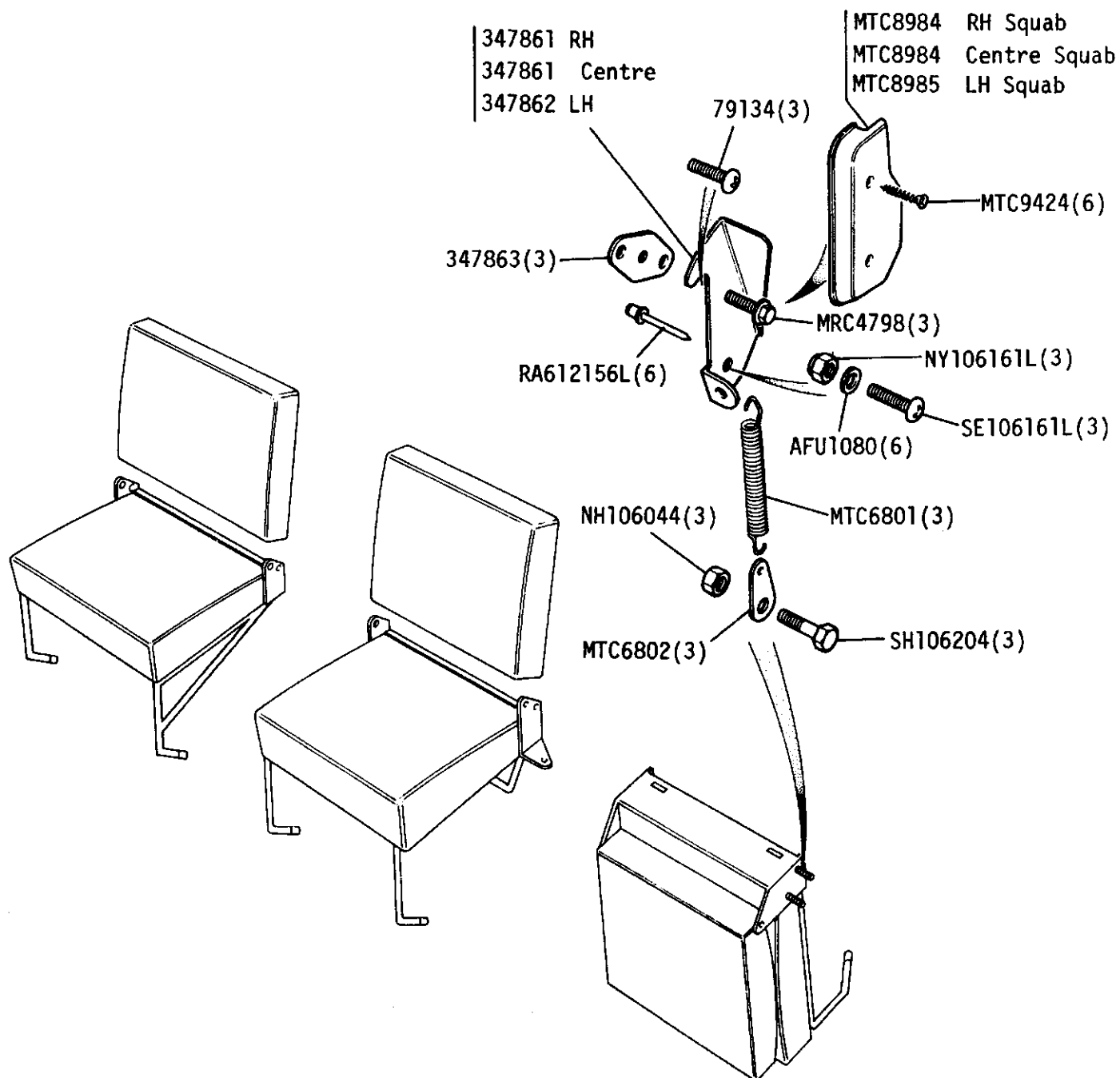



BODY - Rear Seats - 88in Station Wagon



GROUP M  
BODY - Rear Seats - 88in Station Wagon "County"

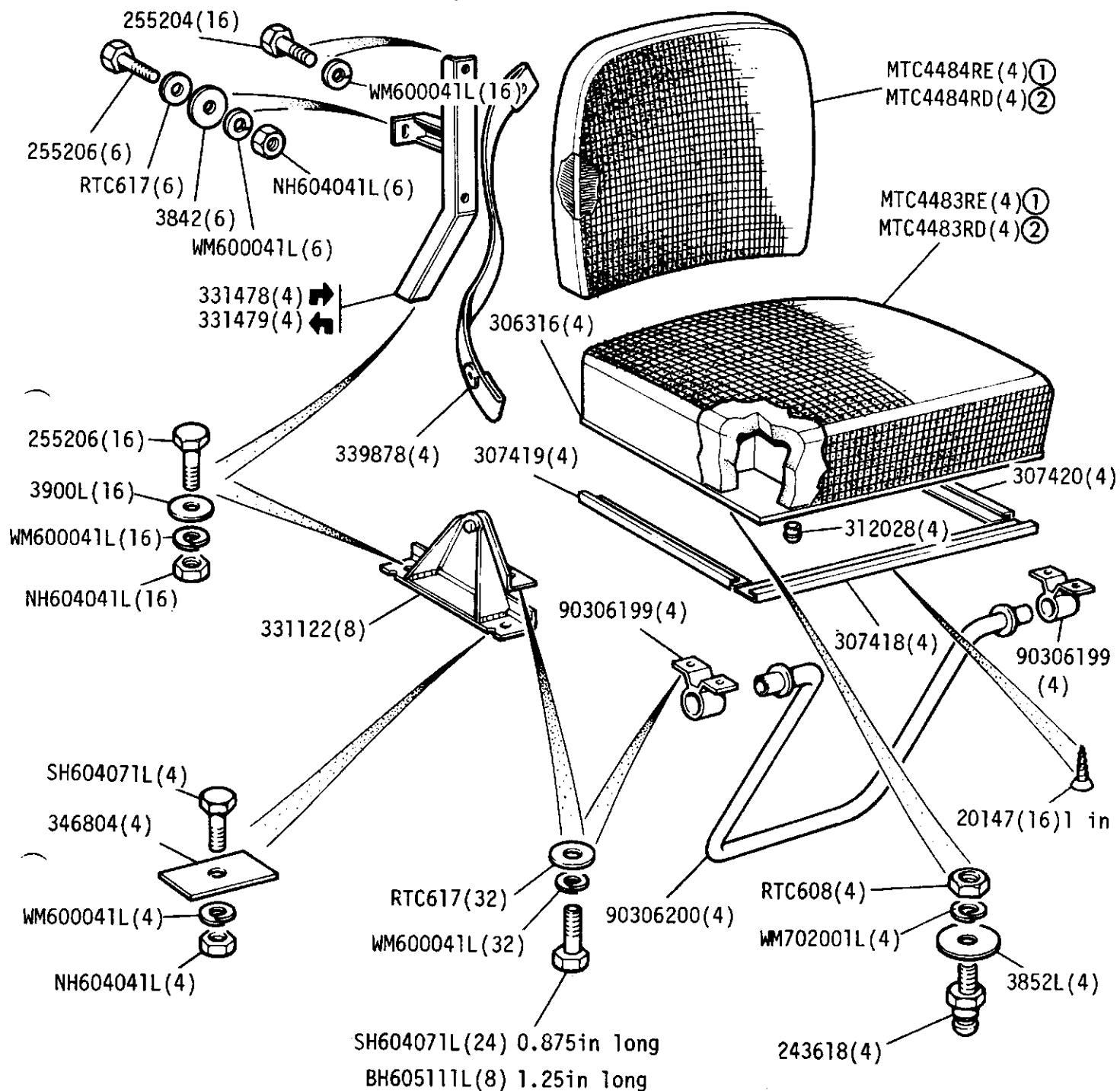

- ① Black/Grey Cloth  
② Brushwood/Berber Cloth