



ROHDE & SCHWARZ

Test and Measurement
Division

Operating Manual

Software Options

CDMA2000 for R&S[®] CMU-B83

R&S[®] CMU-K83/-K84/-K85/-K86

1150.3500.02/1150.3600.02/1150.3700.02/1150.3800.02

Including the extensions

R&S[®] Smart Alignment

R&S[®] CMU-K47

1157.4477.02

CDMA2000 Data Testing

R&S[®] CMU-K87

1150.4007.02

Throughout this manual, CMU-K83/-K84/-K85/-K86 is generally used as an abbreviation for software options R&S[®] CMU-K83/-K84/-K85/-K86. The Universal Radio Communication Tester R&S[®] CMU 200 is abbreviated as CMU200.

R&S[®] is a registered trademark of Rohde & Schwarz GmbH & Co. KG.
Trade names are trademarks of the owners.

CDMA2000[®] is a registered trademark of the Telecommunications Industry Association (TIA – USA).

Tabbed Divider Overview

Certificate of Quality
Safety Instructions
List of R&S Representatives

Manuals for Universal Radio Communication Tester CMU
What's New in this Revision?
Abbreviations
Glossary
References

Tabbed Divider

1	Chapter 1: Installation
2	Chapter 2: Getting Started
3	Chapter 3: Manual Operation
4	Chapter 4: Functions and their Application
5	Chapter 5: Remote Control – Basics
6	Chapter 6: Remote Control – Commands
7	Chapter 7: Remote Control – Program Example
8	Chapter 8: CDMA2000 Data Testing
9	Chapter 9: R&S Smart Alignment
10	Chapter 10: Error Codes
11	Index

CDMA2000 Functionality of R&S CMU Models

CDMA2000-MS measurements can be performed with the following R&S CMU 200 models:

- **Universal Radio Communication Tester** R&S CMU 200, stock no. 1100.0008.02. If equipped with the appropriate options (as stated in the relevant sections), this model provides the full CDMA2000-MS functionality described in this manual. All CDMA2000 and CDMA2000-related options are supported by this R&S CMU model.
- **High End Service Tester** R&S CMU 200v10, stock no. 1100.0008.10. If equipped with option R&S CMU-B83, this model supports all CDMA2000 TX and RX measurements. Optional extensions of the service tester are listed below; note that not all CDMA2000 options described in this manual are supported.
- **Non-Signaling Tester** R&S CMU 200v30, stock no. 1100.0008.30. The functionality of R&S CMU options which are particularly relevant for production (R&S CMU-K14, R&S CMU-K47, R&S CMU-K48) is included in the basic configuration of the non-signalling tester. With option R&S CMU-B83 this model supports all CDMA2000 TX measurements in Non-signalling mode and also provides a CDMA2000 generator with channel coding in order to perform single-ended RX tests (with mobile-assisted BER evaluation). Optional extensions of the non-signaling tester are listed below; note that not all CDMA2000 options described in this manual are supported.

The different R&S CMU 200 models are also described in the product brochures.



The high-end service tester and the non-signaling tester also support the WCDMA, GSM, 1xEV-DO (non-signaling tester only), and AMPS network standards. For details refer to the relevant operating manuals.

Table 1 Basic configuration and options for service tester R&S CMU 200v10

Functionality	Option	Remarks
Basic configuration (included in CDMA2000-MS software package for R&S CMU 200v10)		
450 MHz band Cellular band PCS band IMT-2000 band	Corresponding R&S CMU 200 options: R&S CMU-K83 R&S CMU-K84 R&S CMU-K85 R&S CMU-K86	Requires CDMA2000 signaling unit, option R&S CMU-B21 var. 54
Reference oscillator	R&S CMU-B12	OXCO, aging $3.5 \cdot 10^{-8}$ /year
Additional options		
CDMA2000 signaling unit	R&S CMU-B83	Required for all CDMA2000 tests
Audio generator and analyzer	R&S CMU-B41	–
Speech codec	R&S CMU-B85	Requires option R&S CMU-B83
Additional RF generator	R&S CMU-B96	–

Table 2 Basic configuration and options for non-signaling tester R&S CMU 200v30

Functionality	Option	Remarks
Basic configuration (included in CDMA2000-MS software package for R&S CMU 200v30)		
CDMA2000 non-signaling measurements (all bands)	Corresponding R&S CMU 200 options: R&S CMU-K80	Requires CDMA2000 signaling unit, option R&S CMU-B83
FM stereo transmitter R&S smart alignment I/Q versus slot	R&S CMU-K14 R&S CMU-K47 R&S CMU-K48	Extended functionality, relevant for production tests
Additional options		
CDMA2000 signaling unit	R&S CMU-B83	Required for CDMA2000 TX measurements and for CDMA2000 generator with channel coding (single-ended BER tests)
Audio generator and analyzer	R&S CMU-B41	–
Reference oscillator	R&S CMU-B11 R&S CMU-B12	OXCO, aging $2 \cdot 10^{-7}$ /year OXCO, aging $3.5 \cdot 10^{-8}$ /year

Certified Quality System

DIN EN ISO 9001 : 2000
DIN EN 9100 : 2003
DIN EN ISO 14001 : 2004

DQS REG. NO 001954 QM UM

QUALITÄTSZERTIFIKAT

Sehr geehrter Kunde,

Sie haben sich für den Kauf eines Rohde & Schwarz-Produktes entschieden. Hiermit erhalten Sie ein nach modernsten Fertigungsmethoden hergestelltes Produkt. Es wurde nach den Regeln unseres Managementsystems entwickelt, gefertigt und geprüft.

Das Rohde & Schwarz Managementsystem ist zertifiziert nach:

DIN EN ISO 9001:2000
DIN EN 9100:2003
DIN EN ISO 14001:2004

CERTIFICATE OF QUALITY

Dear Customer,

you have decided to buy a Rohde & Schwarz product. You are thus assured of receiving a product that is manufactured using the most modern methods available. This product was developed, manufactured and tested in compliance with our quality management system standards.

The Rohde & Schwarz quality management system is certified according to:

DIN EN ISO 9001:2000
DIN EN 9100:2003
DIN EN ISO 14001:2004

CERTIFICAT DE QUALITÉ

Cher Client,

vous avez choisi d'acheter un produit Rohde & Schwarz. Vous disposez donc d'un produit fabriqué d'après les méthodes les plus avancées. Le développement, la fabrication et les tests respectent nos normes de gestion qualité.

Le système de gestion qualité de Rohde & Schwarz a été homologué conformément aux normes:

DIN EN ISO 9001:2000
DIN EN 9100:2003
DIN EN ISO 14001:2004



ROHDE & SCHWARZ



Before putting the product into operation for the first time, make sure to read the following



Safety Instructions

All plants and locations of the Rohde & Schwarz group of companies make every effort to keep the safety standard of our products up to date and to offer our customers the highest possible degree of safety. Our products and the auxiliary equipment required for them are designed and tested in accordance with the relevant safety standards. Compliance with these standards is continuously monitored by our quality assurance system. The product described here has been designed and tested in accordance with the EC Certificate of Conformity and has left the manufacturer's plant in a condition fully complying with safety standards. To maintain this condition and to ensure safe operation, observe all instructions and warnings provided in this manual. If you have any questions regarding these safety instructions, the Rohde & Schwarz group of companies will be happy to answer them.

Furthermore, it is your responsibility to use the product in an appropriate manner. This product is designed for use solely in industrial and laboratory environments or in the field and must not be used in any way that may cause personal injury or property damage. You are responsible if the product is used for an intention other than its designated purpose or in disregard of the manufacturer's instructions. The manufacturer shall assume no responsibility for such use of the product.

The product is used for its designated purpose if it is used in accordance with its product documentation and within its performance limits (see data sheet, documentation, the following safety instructions). Using the product requires technical skills and a basic knowledge of English. It is therefore essential that the product be used exclusively by skilled and specialized staff or thoroughly trained personnel with the required skills. If personal safety gear is required for using Rohde & Schwarz products, this will be indicated at the appropriate place in the product documentation.

Symbols and safety labels

Observe product documentation	Weight indication for units >18 kg	Danger of electric shock	Warning! Hot surface	PE terminal	Ground	Ground terminal	Attention! Electrostatic sensitive devices

Supply voltage ON/OFF	Standby indication	Direct current (DC)	Alternating current (AC)	Direct/alternating current (DC/AC)	Device fully protected by double/reinforced insulation

Safety Instructions

Observing the safety instructions will help prevent personal injury or damage of any kind caused by dangerous situations. Therefore, carefully read through and adhere to the following safety instructions before putting the product into operation. It is also absolutely essential to observe the additional safety instructions on personal safety that appear in relevant parts of the product documentation. In these safety instructions, the word "product" refers to all merchandise sold and distributed by the Rohde & Schwarz group of companies, including instruments, systems and all accessories.

Tags and their meaning

DANGER	This tag indicates a definite hazard carrying a high risk of death or serious injury if not avoided.
WARNING	This tag indicates a possible hazard carrying a medium risk of death or (serious) injury if not avoided.
CAUTION	This tag indicates a hazard carrying a low risk of minor or moderate injury if not avoided.
ATTENTION	This tag indicates the possibility of incorrect use that can cause damage to the product.
NOTE	This tag indicates a situation where the user should pay special attention to operating the product but which does not lead to damage.

These tags are in accordance with the standard definition for civil applications in the European Economic Area. Definitions that deviate from the standard definition may also exist in other economic areas or military applications. It is therefore essential to make sure that the tags described here are always used only in connection with the related product documentation and the related product. The use of tags in connection with unrelated products or documentation can result in misinterpretation and thus contribute to personal injury or material damage.

Basic safety instructions

1. The product may be operated only under the operating conditions and in the positions specified by the manufacturer. Its ventilation must not be obstructed during operation. Unless otherwise specified, the following requirements apply to Rohde & Schwarz products:
prescribed operating position is always with the housing floor facing down, IP protection 2X, pollution severity 2, overvoltage category 2, use only in enclosed spaces, max. operation altitude 2000 m above sea level, max. transport altitude 4500 m above sea level.
Unless specified otherwise in the data sheet, a tolerance of $\pm 10\%$ shall apply to the nominal voltage and of $\pm 5\%$ to the nominal frequency.
2. Applicable local or national safety regulations and rules for the prevention of accidents must be observed in all work performed. The product may be opened only by authorized, specially trained personnel. Prior to performing any work on the product or opening the product, the product must be disconnected from the supply network. Any adjustments, replacements of parts, maintenance or repair must be carried out only by technical personnel authorized by Rohde & Schwarz. Only original parts may be used for replacing parts relevant to safety (e.g. power switches, power transformers, fuses). A safety test must always be performed after parts relevant to safety have been replaced (visual inspection, PE conductor test, insulation resistance measurement, leakage current measurement, functional test).
3. As with all industrially manufactured goods, the use of substances that induce an allergic reaction (allergens, e.g. nickel) such as aluminum cannot be generally excluded. If you develop an allergic reaction (such as a skin rash, frequent sneezing, red eyes or respiratory difficulties), consult a physician immediately to determine the cause.

Safety Instructions

4. If products/components are mechanically and/or thermally processed in a manner that goes beyond their intended use, hazardous substances (heavy-metal dust such as lead, beryllium, nickel) may be released. For this reason, the product may only be disassembled, e.g. for disposal purposes, by specially trained personnel. Improper disassembly may be hazardous to your health. National waste disposal regulations must be observed.
5. If handling the product yields hazardous substances or fuels that must be disposed of in a special way, e.g. coolants or engine oils that must be replenished regularly, the safety instructions of the manufacturer of the hazardous substances or fuels and the applicable regional waste disposal regulations must be observed. Also observe the relevant safety instructions in the product documentation.
6. Depending on the function, certain products such as RF radio equipment can produce an elevated level of electromagnetic radiation. Considering that unborn life requires increased protection, pregnant women should be protected by appropriate measures. Persons with pacemakers may also be endangered by electromagnetic radiation. The employer/operator is required to assess workplaces where there is a special risk of exposure to radiation and, if necessary, take measures to avert the danger.
7. Operating the products requires special training and intense concentration. Make certain that persons who use the products are physically, mentally and emotionally fit enough to handle operating the products; otherwise injuries or material damage may occur. It is the responsibility of the employer to select suitable personnel for operating the products.
8. Prior to switching on the product, it must be ensured that the nominal voltage setting on the product matches the nominal voltage of the AC supply network. If a different voltage is to be set, the power fuse of the product may have to be changed accordingly.
9. In the case of products of safety class I with movable power cord and connector, operation is permitted only on sockets with earthing contact and protective earth connection.
10. Intentionally breaking the protective earth connection either in the feed line or in the product itself is not permitted. Doing so can result in the danger of an electric shock from the product. If extension cords or connector strips are implemented, they must be checked on a regular basis to ensure that they are safe to use.
11. If the product has no power switch for disconnection from the AC supply, the plug of the connecting cable is regarded as the disconnecting device. In such cases, it must be ensured that the power plug is easily reachable and accessible at all times (corresponding to the length of connecting cable, approx. 2 m). Functional or electronic switches are not suitable for providing disconnection from the AC supply. If products without power switches are integrated in racks or systems, a disconnecting device must be provided at the system level.
12. Never use the product if the power cable is damaged. Check the power cable on a regular basis to ensure that it is in proper operating condition. By taking appropriate safety measures and carefully laying the power cable, ensure that the cable cannot be damaged and that no one can be hurt by e.g. tripping over the cable or suffering an electric shock.
13. The product may be operated only from TN/TT supply networks fused with max. 16 A (higher fuse only after consulting with the Rohde & Schwarz group of companies).
14. Do not insert the plug into sockets that are dusty or dirty. Insert the plug firmly and all the way into the socket. Otherwise, this can result in sparks, fire and/or injuries.
15. Do not overload any sockets, extension cords or connector strips; doing so can cause fire or electric shocks.
16. For measurements in circuits with voltages $V_{\text{rms}} > 30 \text{ V}$, suitable measures (e.g. appropriate measuring equipment, fusing, current limiting, electrical separation, insulation) should be taken to avoid any hazards.
17. Ensure that the connections with information technology equipment comply with IEC 950/EN 60950.
18. Unless expressly permitted, never remove the cover or any part of the housing while the product is in operation. Doing so will expose circuits and components and can lead to injuries, fire or damage to the product.

Safety Instructions

19. If a product is to be permanently installed, the connection between the PE terminal on site and the product's PE conductor must be made first before any other connection is made. The product may be installed and connected only by a license electrician.
20. For permanently installed equipment without built-in fuses, circuit breakers or similar protective devices, the supply circuit must be fused in such a way that suitable protection is provided for users and products.
21. Do not insert any objects into the openings in the housing that are not designed for this purpose. Never pour any liquids onto or into the housing. This can cause short circuits inside the product and/or electric shocks, fire or injuries.
22. Use suitable overvoltage protection to ensure that no overvoltage (such as that caused by a thunderstorm) can reach the product. Otherwise the operating personnel will be endangered by electric shocks.
23. Rohde & Schwarz products are not protected against penetration of water, unless otherwise specified (see also safety instruction 1.). If this is not taken into account, there exists the danger of electric shock for the user or damage to the product, which can also lead to personal injury.
24. Never use the product under conditions in which condensation has formed or can form in or on the product, e.g. if the product was moved from a cold to a warm environment.
25. Do not close any slots or openings on the product, since they are necessary for ventilation and prevent the product from overheating. Do not place the product on soft surfaces such as sofas or rugs or inside a closed housing, unless this is well ventilated.
26. Do not place the product on heat-generating devices such as radiators or fan heaters. The temperature of the environment must not exceed the maximum temperature specified in the data sheet.
27. Batteries and storage batteries must not be exposed to high temperatures or fire. Keep batteries and storage batteries away from children. Do not short-circuit batteries and storage batteries.
If batteries or storage batteries are improperly replaced, this can cause an explosion (warning: lithium cells). Replace the battery or storage battery only with the matching Rohde & Schwarz type (see spare parts list). Batteries and storage batteries must be recycled and kept separate from residual waste. Batteries and storage batteries that contain lead, mercury or cadmium are hazardous waste. Observe the national regulations regarding waste disposal and recycling.
28. Please be aware that in the event of a fire, toxic substances (gases, liquids etc.) that may be hazardous to your health may escape from the product.
29. The product can be very heavy. Be careful when moving it to avoid back or other physical injuries.
30. Do not place the product on surfaces, vehicles, cabinets or tables that for reasons of weight or stability are unsuitable for this purpose. Always follow the manufacturer's installation instructions when installing the product and fastening it to objects or structures (e.g. walls and shelves).
31. Handles on the products are designed exclusively for personnel to hold or carry the product. It is therefore not permissible to use handles for fastening the product to or on means of transport such as cranes, fork lifts, wagons, etc. The user is responsible for securely fastening the products to or on the means of transport and for observing the safety regulations of the manufacturer of the means of transport. Noncompliance can result in personal injury or material damage.
32. If you use the product in a vehicle, it is the sole responsibility of the driver to drive the vehicle safely. Adequately secure the product in the vehicle to prevent injuries or other damage in the event of an accident. Never use the product in a moving vehicle if doing so could distract the driver of the vehicle. The driver is always responsible for the safety of the vehicle. The manufacturer assumes no responsibility for accidents or collisions.
33. If a laser product (e.g. a CD/DVD drive) is integrated in a Rohde & Schwarz product, do not use any other settings or functions than those described in the product documentation. Otherwise this may be hazardous to your health, since the laser beam can cause irreversible damage to your eyes. Never try to take such products apart, and never look into the laser beam.



Por favor lea imprescindiblemente antes de la primera puesta en funcionamiento las siguientes



Informaciones de seguridad

El principio del grupo de empresas Rohde & Schwarz consiste en tener nuestros productos siempre al día con los standards de seguridad y de ofrecer a nuestros clientes el máximo grado de seguridad. Nuestros productos y todos los equipos adicionales son siempre fabricados y examinados según las normas de seguridad vigentes. Nuestra sección de gestión de la seguridad de calidad controla constantemente que sean cumplidas estas normas. El presente producto ha sido fabricado y examinado según el comprobante de conformidad adjunto según las normas de la CE y ha salido de nuestra planta en estado impecable según los standards técnicos de seguridad. Para poder preservar este estado y garantizar un funcionamiento libre de peligros, el usuario deberá atenerse a todas las informaciones, informaciones de seguridad y notas de alerta. El grupo de empresas Rohde & Schwarz está siempre a su disposición en caso de que tengan preguntas referentes a estas informaciones de seguridad.

Además queda en la responsabilidad del usuario utilizar el producto en la forma debida. Este producto solamente fue elaborado para ser utilizado en la industria y el laboratorio o para fines de campo y de ninguna manera deberá ser utilizado de modo que alguna persona/cosa pueda ser dañada. El uso del producto fuera de sus fines definidos o despreciando las informaciones de seguridad del fabricante queda en la responsabilidad del usuario. El fabricante no se hace en ninguna forma responsable de consecuencias a causa del mal uso del producto.

Se parte del uso correcto del producto para los fines definidos si el producto es utilizado dentro de las instrucciones de la correspondiente documentación de producto y dentro del margen de rendimiento definido (ver hoja de datos, documentación, informaciones de seguridad que siguen). El uso del producto hace necesarios conocimientos profundos y conocimientos parciales del idioma inglés. Por eso se deberá tener en cuenta de exclusivamente autorizar para el uso del producto a personas peritas o debidamente minuciosamente instruidas con los conocimientos citados. Si fuera necesaria indumentaria de seguridad para el uso de productos de R&S, encontrará la información debida en la documentación del producto en el capítulo correspondiente.

Símbolos y definiciones de seguridad

Ver documentación de producto	Informaciones para maquinaria con un peso de > 18kg	Peligro de golpe de corriente	¡Advertencia! Superficie caliente	Conexión a conductor protector	Conexión a tierra	Conexión a masa conductora	¡Cuidado! Elementos de construcción con peligro de carga electrostática

potencia EN MARCHA/PARADA	Indicación Stand-by	Corriente continua DC	Corriente alterna AC	Corriente continua/alterna DC/AC	El aparato está protegido en su totalidad por un aislamiento de doble refuerzo

Informaciones de seguridad

Tener en cuenta las informaciones de seguridad sirve para tratar de evitar daños y peligros de toda clase. Es necesario de que se lean las siguientes informaciones de seguridad concienzudamente y se tengan en cuenta debidamente antes de la puesta en funcionamiento del producto. También deberán ser tenidas en cuenta las informaciones para la protección de personas que encontrarán en el capítulo correspondiente de la documentación de producto y que también son obligatorias de seguir. En las informaciones de seguridad actuales hemos juntado todos los objetos vendidos por el grupo de empresas Rohde & Schwarz bajo la denominación de „producto“, entre ellos también aparatos, instalaciones así como toda clase de accesorios.

Palabras de señal y su significado

PELIGRO	Identifica un peligro directo con riesgo elevado de provocar muerte o lesiones de gravedad si no se toman las medidas oportunas.
ADVERTENCIA	Identifica un posible peligro con riesgo medio de provocar muerte o lesiones (de gravedad) si no se toman las medidas oportunas.
ATENCIÓN	Identifica un peligro con riesgo reducido de provocar lesiones de gravedad media o leve si no se toman las medidas oportunas.
CUIDADO	Indica la posibilidad de utilizar mal el producto y a consecuencia dañarlo.
INFORMACIÓN	Indica una situación en la que deberían seguirse las instrucciones en el uso del producto, pero que no consecuentemente deben de llevar a un daño del mismo.

Las palabras de señal corresponden a la definición habitual para aplicaciones civiles en el área económica europea. Pueden existir definiciones diferentes a esta definición en otras áreas económicas o en aplicaciones militares. Por eso se deberá tener en cuenta que las palabras de señal aquí descritas sean utilizadas siempre solamente en combinación con la correspondiente documentación de producto y solamente en combinación con el producto correspondiente. La utilización de las palabras de señal en combinación con productos o documentaciones que no les correspondan puede llevar a malinterpretaciones y tener por consecuencia daños en personas u objetos.

Informaciones de seguridad elementales

1. El producto solamente debe ser utilizado según lo indicado por el fabricante referente a la situación y posición de funcionamiento sin que se obstruya la ventilación. Si no se convino de otra manera, es para los productos R&S válido lo que sigue: como posición de funcionamiento se define principalmente la posición con el suelo de la caja para abajo, modo de protección IP 2X, grado de suciedad 2, categoría de sobrecarga eléctrica 2, utilizar solamente en estancias interiores, utilización hasta 2000 m sobre el nivel del mar, transporte hasta 4.500 m sobre el nivel del mar. A menos que se especifique otra cosa en la hoja de datos, se aplicará una tolerancia de $\pm 10\%$ sobre el voltaje nominal y de $\pm 5\%$ sobre la frecuencia nominal.
2. En todos los trabajos deberán ser tenidas en cuenta las normas locales de seguridad de trabajo y de prevención de accidentes. El producto solamente debe de ser abierto por personal perito autorizado. Antes de efectuar trabajos en el producto o abrirlo deberá este ser desconectado de la corriente. El ajuste, el cambio de partes, la manutención y la reparación deberán ser solamente efectuadas por electricistas autorizados por R&S. Si se reponen partes con importancia para los aspectos de seguridad (por ejemplo el enchufe, los transformadores o los fusibles), solamente podrán ser sustituidos por partes originales. Después de cada recambio de partes elementales para la seguridad deberá ser efectuado un control de seguridad (control a primera vista, control de conductor protector, medición de resistencia de aislamiento, medición de medición de la corriente conductora, control de funcionamiento).

Informaciones de seguridad

3. Como en todo producto de fabricación industrial no puede ser excluido en general de que se produzcan al usarlo elementos que puedan generar alergias, los llamados elementos alergénicos (por ejemplo el níquel). Si se produjeran en el trato con productos R&S reacciones alérgicas, como por ejemplo urticaria, estornudos frecuentes, irritación de la conjuntiva o dificultades al respirar, se deberá consultar inmediatamente a un médico para averiguar los motivos de estas reacciones.
4. Si productos / elementos de construcción son tratados fuera del funcionamiento definido de forma mecánica o térmica, pueden generarse elementos peligrosos (polvos de sustancia de metales pesados como por ejemplo plomo, berilio, níquel). La partición elemental del producto, como por ejemplo sucede en el tratamiento de materias residuales, debe de ser efectuada solamente por personal especializado para estos tratamientos. La partición elemental efectuada inadecuadamente puede generar daños para la salud. Se deben tener en cuenta las directivas nacionales referentes al tratamiento de materias residuales.
5. En el caso de que se produjeran agentes de peligro o combustibles en la aplicación del producto que debieran de ser transferidos a un tratamiento de materias residuales, como por ejemplo agentes refrigerantes que deben ser repuestos en periodos definidos, o aceites para motores, deberán ser tenidas en cuenta las prescripciones de seguridad del fabricante de estos agentes de peligro o combustibles y las regulaciones regionales para el tratamiento de materias residuales. Cuiden también de tener en cuenta en caso dado las prescripciones de seguridad especiales en la descripción del producto.
6. Ciertos productos, como por ejemplo las instalaciones de radiación HF, pueden a causa de su función natural, emitir una radiación electromagnética aumentada. En vista a la protección de la vida en desarrollo deberían ser protegidas personas embarazadas debidamente. También las personas con un bypass pueden correr peligro a causa de la radiación electromagnética. El empresario/usuario está comprometido a valorar y señalar áreas de trabajo en las que se corra un riesgo aumentado de exposición a radiaciones para evitar riesgos.
7. La utilización de los productos requiere instrucciones especiales y una alta concentración en el manejo. Debe de ponerse por seguro de que las personas que manejen los productos estén a la altura de los requerimientos necesarios referente a sus aptitudes físicas, psíquicas y emocionales, ya que de otra manera no se pueden excluir lesiones o daños de objetos. El empresario lleva la responsabilidad de seleccionar el personal usuario apto para el manejo de los productos.
8. Antes de la puesta en marcha del producto se deberá tener por seguro de que la tensión preseleccionada en el producto equivalga a la del la red de distribución. Si es necesario cambiar la preselección de la tensión también se deberán en caso dabo cambiar los fusibles correspondientes del producto.
9. Productos de la clase de seguridad I con alimentación móvil y enchufe individual de producto solamente deberán ser conectados para el funcionamiento a tomas de corriente de contacto de seguridad y con conductor protector conectado.
10. Queda prohibida toda clase de interrupción intencionada del conductor protector, tanto en la toma de corriente como en el mismo producto. Puede tener como consecuencia el peligro de golpe de corriente por el producto. Si se utilizaran cables o enchufes de extensión se deberá poner al seguro, que es controlado su estado técnico de seguridad.
11. Si el producto no está equipado con un interruptor para desconectarlo de la red, se deberá considerar el enchufe del cable de distribución como interruptor. En estos casos deberá asegurar de que el enchufe sea de fácil acceso y nabejo (según la medida del cable de distribución, aproximadamente 2 m). Los interruptores de función o electrónicos no son aptos para el corte de la red eléctrica. Si los productos sin interruptor están integrados en construcciones o instalaciones, se deberá instalar el interruptor al nivel de la instalación.

Informaciones de seguridad

12. No utilice nunca el producto si está dañado el cable eléctrico. Compruebe regularmente el correcto estado de los cables de conexión a red. Asegure a través de las medidas de protección y de instalación adecuadas de que el cable de eléctrico no pueda ser dañado o de que nadie pueda ser dañado por él, por ejemplo al tropezar o por un golpe de corriente.
13. Solamente está permitido el funcionamiento en redes de distribución TN/TT aseguradas con fusibles de como máximo 16 A (utilización de fusibles de mayor amperaje sólo previa consulta con el grupo de empresas Rohde & Schwarz).
14. Nunca conecte el enchufe en tomas de corriente sucias o llenas de polvo. Introduzca el enchufe por completo y fuertemente en la toma de corriente. Si no tiene en consideración estas indicaciones se arriesga a que se originen chispas, fuego y/o heridas.
15. No sobrecargue las tomas de corriente, los cables de extensión o los enchufes de extensión ya que esto pudiera causar fuego o golpes de corriente.
16. En las mediciones en circuitos de corriente con una tensión de entrada de $U_{\text{eff}} > 30 \text{ V}$ se deberá tomar las precauciones debidas para impedir cualquier peligro (por ejemplo medios de medición adecuados, seguros, limitación de tensión, corte protector, aislamiento etc.).
17. En caso de conexión con aparatos de la técnica informática se deberá tener en cuenta que estos cumplan los requisitos de la EC950/EN60950.
18. A menos que esté permitido expresamente, no retire nunca la tapa ni componentes de la carcasa mientras el producto esté en servicio. Esto pone a descubierto los cables y componentes eléctricos y puede causar heridas, fuego o daños en el producto.
19. Si un producto es instalado fijamente en un lugar, se deberá primero conectar el conductor protector fijo con el conductor protector del aparato antes de hacer cualquier otra conexión. La instalación y la conexión deberán ser efectuadas por un electricista especializado.
20. En caso de que los productos que son instalados fijamente en un lugar sean sin protector implementado, autointerruptor o similares objetos de protección, el circuito de suministro de corriente deberá estar protegido de manera que usuarios y productos estén suficientemente protegidos.
21. Por favor, no introduzca ningún objeto que no esté destinado a ello en los orificios de la caja del aparato. No vierta nunca ninguna clase de líquidos sobre o en la caja. Esto puede producir corto circuitos en el producto y/o puede causar golpes de corriente, fuego o heridas.
22. Asegúrese con la protección adecuada de que no pueda originarse en el producto una sobrecarga por ejemplo a causa de una tormenta. Si no se verá el personal que lo utilice expuesto al peligro de un golpe de corriente.
23. Los productos R&S no están protegidos contra el agua si no es que exista otra indicación, ver también punto 1. Si no se tiene en cuenta esto se arriesga el peligro de golpe de corriente para el usuario o de daños en el producto lo cual también puede llevar al peligro de personas.
24. No utilice el producto bajo condiciones en las que pueda producirse y se hayan producido líquidos de condensación en o dentro del producto como por ejemplo cuando se desplaza el producto de un lugar frío a un lugar caliente.
25. Por favor no cierre ninguna ranura u orificio del producto, ya que estas son necesarias para la ventilación e impiden que el producto se caliente demasiado. No pongan el producto encima de materiales blandos como por ejemplo sofás o alfombras o dentro de una caja cerrada, si esta no está suficientemente ventilada.
26. No ponga el producto sobre aparatos que produzcan calor, como por ejemplo radiadores o calentadores. La temperatura ambiental no debe superar la temperatura máxima especificada en la hoja de datos.

Informaciones de seguridad

27. Baterías y acumuladores no deben de ser expuestos a temperaturas altas o al fuego. Guardar baterías y acumuladores fuera del alcance de los niños. No cortocircuitar baterías ni acumuladores. Si las baterías o los acumuladores no son cambiados con la debida atención existirá peligro de explosión (atención células de Litio). Cambiar las baterías o los acumuladores solamente por los del tipo R&S correspondiente (ver lista de piezas de recambio). Las baterías y acumuladores deben reutilizarse y no deben acceder a los vertederos. Las baterías y acumuladores que contienen plomo, mercurio o cadmio deben tratarse como residuos especiales. Respete en esta relación las normas nacionales de evacuación y reciclaje.
28. Por favor tengan en cuenta que en caso de un incendio pueden desprenderse del producto agentes venenosos (gases, líquidos etc.) que pueden generar daños a la salud.
29. El producto puede poseer un peso elevado. Muévelo con cuidado para evitar lesiones en la espalda u otras partes corporales.
30. No sitúe el producto encima de superficies, vehículos, estantes o mesas, que por sus características de peso o de estabilidad no sean aptas para él. Siga siempre las instrucciones de instalación del fabricante cuando instale y asegure el producto en objetos o estructuras (por ejemplo paredes y estantes).
31. Las asas instaladas en los productos sirven solamente de ayuda para el manejo que solamente está previsto para personas. Por eso no está permitido utilizar las asas para la sujeción en o sobre medios de transporte como por ejemplo grúas, carretillas elevadoras de horquilla, carros etc. El usuario es responsable de que los productos sean sujetados de forma segura a los medios de transporte y de que las prescripciones de seguridad del fabricante de los medios de transporte sean tenidas en cuenta. En caso de que no se tengan en cuenta pueden causarse daños en personas y objetos.
32. Si llega a utilizar el producto dentro de un vehículo, queda en la responsabilidad absoluta del conductor que conducir el vehículo de manera segura. Asegure el producto dentro del vehículo debidamente para evitar en caso de un accidente las lesiones u otra clase de daños. No utilice nunca el producto dentro de un vehículo en movimiento si esto pudiera distraer al conductor. Siempre queda en la responsabilidad absoluta del conductor la seguridad del vehículo. El fabricante no asumirá ninguna clase de responsabilidad por accidentes o colisiones.
33. Dado el caso de que esté integrado un producto de laser en un producto R&S (por ejemplo CD/DVD-ROM) no utilice otras instalaciones o funciones que las descritas en la documentación de producto. De otra manera pondrá en peligro su salud, ya que el rayo laser puede dañar irreversiblemente sus ojos. Nunca trate de descomponer estos productos. Nunca mire dentro del rayo laser.

Customer Support

Technical support – where and when you need it

For quick, expert help with any Rohde & Schwarz equipment, contact one of our Customer Support Centers. A team of highly qualified engineers provides telephone support and will work with you to find a solution to your query on any aspect of the operation, programming or applications of Rohde & Schwarz equipment.

Up-to-date information and upgrades

To keep your instrument up-to-date and to be informed about new application notes related to your instrument, please send an e-mail to the Customer Support Center stating your instrument and your wish.

We will take care that you will get the right information.

USA & Canada

Monday to Friday (except US public holidays)

8:00 AM – 8:00 PM Eastern Standard Time (EST)

Tel. from USA 888-test-rsa (888-837-8772) (opt 2)

From outside USA +1 410 910 7800 (opt 2)

Fax +1 410 910 7801

E-mail CustomerSupport@rohde-schwarz.com

East Asia

Monday to Friday (except Singaporean public holidays)

8:30 AM – 6:00 PM Singapore Time (SGT)

Tel. +65 6 513 0488

Fax +65 6 846 1090

E-mail CustomerSupport@rohde-schwarz.com

Rest of the World

Monday to Friday (except German public holidays)

08:00 – 17:00 Central European Time (CET)

Tel. from Europe +49 (0) 180 512 42 42*

From outside Europe +49 89 4129 13776

Fax +49 (0) 89 41 29 637 78

E-mail CustomerSupport@rohde-schwarz.com

* 0.14 €/Min within the German fixed-line telephone network, varying prices for the mobile telephone network and in different countries.



List of Figures

Figure 1-1	Startup – Options menu	1.2
Figure 4-1	Menu Select	4.2
Figure 4-2	Measurement menu Analyzer / Generator	4.4
Figure 4-3	Display of results (Analyzer/Generator)	4.6
Figure 4-4	Modulation Configuration – Control	4.8
Figure 4-5	Modulation Configuration – Limits.....	4.10
Figure 4-6	Measurement menu Power.....	4.13
Figure 4-7	Display of measurement results (Power vs. Frame).....	4.14
Figure 4-8	Power Configuration – Control.....	4.16
Figure 4-9	Power vs. Frame test cycle.....	4.17
Figure 4-10	Connection Control – Standard.....	4.20
Figure 4-11	Connection Control – Analyzer Settings	4.21
Figure 4-12	Connection Control – Generator (softkey)	4.23
Figure 4-13	Connection Control – Generator (table).....	4.25
Figure 4-14	Connection Control – RF connectors.....	4.29
Figure 4-15	Frequency-dependent attenuation	4.32
Figure 4-16	Connection Control – Synchronization.....	4.34
Figure 4-17	Connection Control – Trigger.....	4.36
Figure 4-18	Connection Control – I/Q-IF	4.39
Figure 4-19	Connection Control – Misc.....	4.41
Figure 4-20	CDMA applications in Signaling mode.....	4.42
Figure 4-21	Signaling states of the CMU	4.44
Figure 4-22	Connect Control – Connection (Signal Off)	4.45
Figure 4-23	Connect Control – Connection (Signal On).....	4.48
Figure 4-24	Connect Control – Connection (Registered).....	4.50
Figure 4-25	Connect Control – Connection (Alerting)	4.52
Figure 4-26	Overview menu	4.55
Figure 4-27	Overview menu	4.56
Figure 4-28	Overview Configuration – Control	4.58
Figure 4-29	Overview Configuration – Limits	4.62
Figure 4-30	Power measurement menu (Gated Output displayed)	4.65
Figure 4-31	Measurement menu Power – Minimum Output	4.69
Figure 4-32	Measurement menu Power – Maximum Output	4.70
Figure 4-33	Display of measurement results (Gated Output screen)	4.70
Figure 4-34	Measurement results (Open Loop).....	4.72
Figure 4-35	Power Configuration – Control.....	4.74
Figure 4-36	Power Configuration – Gated Output power limits.....	4.76
Figure 4-37	Power Configuration – Minimum/Maximum Power Limits	4.78
Figure 4-38	Modulation errors	4.80
Figure 4-39	Modulation measurement menu	4.80
Figure 4-40	Modulation results display.....	4.83
Figure 4-41	Overview display	4.85
Figure 4-42	Display of results (Modulation – I/Q Analyzer – Constellation/Vector).....	4.86
Figure 4-43	Display of results (Modulation – I/Q Analyzer – I Phase & Q Phase)	4.87
Figure 4-44	Display of results (Modulation – I/Q Analyzer – I Phase & Q Phase, H-PSK)	4.88
Figure 4-45	Display of results (Modulation – I/Q Analyzer – I Phase & Q Phase, H-PSK)	4.89
Figure 4-46	Modulation Configuration – Control	4.90
Figure 4-47	Modulation Configuration – Limits.....	4.91
Figure 4-48	Measurement menu Spectrum	4.93
Figure 4-49	Display of results (Analyzer/Generator)	4.95
Figure 4-50	Spectrum Configuration – Control	4.97
Figure 4-51	Modulation Configuration – Limits.....	4.98
Figure 4-52	Code Domain Power measurement menu	4.100
Figure 4-53	Display of measurement results (Code Domain Power screen).....	4.102
Figure 4-54	Display of measurement results (Code Domain Error Power screen).....	4.105
Figure 4-55	Display of measurement results (Channel Power screen).....	4.105

Figure 4-56	Display of measurement results (Phase Offset screen)	4.107
Figure 4-57	Display of measurement results (Channel Power screen).....	4.109
Figure 4-58	Code Domain Power Configuration – Control.....	4.110
Figure 4-59	Code Domain Power Configuration – Limits	4.113
Figure 4-60	Receiver Quality Measurement menu.....	4.116
Figure 4-61	Frame error rate measurement (Receiver Quality).....	4.119
Figure 4-62	Forward power control measurement (Receiver Quality)	4.120
Figure 4-63	Receiver Quality Configuration Control.....	4.121
Figure 4-64	Receiver Quality Configuration – Limits	4.124
Figure 4-65	Speech Activity Measurement menu	4.125
Figure 4-66	Measurement results (Speech Activity)	4.126
Figure 4-67	Connection Control – Connection (Connected).....	4.127
Figure 4-68	Connection Control – Handoff.....	4.129
Figure 4-69	Connection Control – Handoff (destination network preparation).....	4.130
Figure 4-70	Connection Control – Service Configuration (General).....	4.131
Figure 4-71	Connection Control – Service Configuration (Loopback Service).....	4.133
Figure 4-72	Connection Control – Service Configuration (Speech Service)	4.136
Figure 4-73	Connection Control – Service Configuration (Test Data Service).....	4.140
Figure 4-74	Connection Control – Service Configuration (Packet Data Service).....	4.145
Figure 4-75	Connection Control – Service Configuration (Messaging Teleservice)	4.148
Figure 4-76	Connection Control – Connected Service Option Configuration.....	4.152
Figure 4-77	Connection Control – BS Signal	4.153
Figure 4-78	Connection Control – Network Parameters	4.161
Figure 4-79	Connection Control – AF/RF Connectors	4.168
Figure 4-80	Connection Control – Synchronization.....	4.170
Figure 4-81	Connection Control – Trigger.....	4.172
Figure 4-82	Connection Control – Analyzer Settings	4.174
Figure 4-83	Connection Control – Misc. Settings.....	4.176
Figure 4-84	Speech Coder Signal Flow	4.181
Figure 4-85	Forward Link Audio Test Setup.....	4.182
Figure 4-86	Reverse Link Audio Test Setup	4.183
Figure 6-1	Signaling states of the CMU and transitions including Handoff	6.138
Figure 8-1	Signalling states for packet data connections.....	8.2
Figure 8-2	Connection Control – Misc. Settings.....	8.3
Figure 8-3	Connection Control – Service Configuration (Packet Data Service).....	8.7
Figure 8-4	Data test environment : MIP gateway mode	8.7
Figure 8-5	Data test environment : MIP standalone mode.....	8.8
Figure 8-6	Target PDSNs and Packet Zones.....	8.15
Figure 8-7	RLP / IP Statistics Measurement menu	8.16
Figure 8-8	Measurement results (RLP / IP Statistics).....	8.18
Figure 8-9	Ping Measurement menu.....	8.19
Figure 8-10	Measurement results (Ping).....	8.20
Figure 8-11	Ping Configuration Control.....	8.21
Figure 8-12	Test setup for packet data services	8.23
Figure 9-1	TX calibration: mobile power settings	9.2
Figure 9-2	Display of results (Power – R&S Smart Alignment).....	9.5
Figure 9-3	Averaging length	9.6
Figure 9-4	Power Configuration – Control.....	9.7
Figure 9-5	R&S Smart Alignment – power and frequency settings.....	9.7

List of Tables

Table 1-1	Supported CDMA networks	1.1
Table 3-1	Measurement Groups in the Signaling and Non-Signaling Mode.....	3.5
Table 4-1	Filer settings for power measurements (Non-Signaling).....	4.6
Table 4-2	Single pattern and Sequence Mode.....	4.28

Table 4-3	Trigger conditions for Non Signaling measurements.....	4.37
Table 4-4	I/Q-IF scenarios and path settings.....	4.40
Table 4-5	Radio Configuration and Available Measurements.....	4.43
Table 4-6	Filer settings for power measurements (Signaling)	4.65
Table 4-7	Walsh codes for reverse CDMA2000 channels.....	4.111
Table 4-8	Multiplex options and radio configurations for Service Option 55.....	4.135
Table 4-9	MuxPDUs per Physical Layer per Frame Size.....	4.151
Table 4-10	MuxPDUs per Physical Layer per Data Rate.....	4.151
Table 4-11	Single pattern and Sequence Mode.....	4.156
Table 4-12	Searcher window sizes	4.162
Table 4-13	Trigger conditions for Signaling measurements	4.173
Table 5-1	Measurement objects in the Signaling and Non-Signaling Mode	5.3
Table 5-2	Repetition mode in remote control.....	5.5
Table 5-3	Limits and limit check.....	5.6
Table 5-4	Non-Signaling bits used in the STAT:OPER:SUM1 2:CMU<nr> sub-registers	5.7
Table 5-5	Extended event register in Non-Signaling mode.....	5.8
Table 5-6	Signaling bits used in the STAT:OPER:SUM1 2:CMU<nr> sub-registers	5.8
Table 5-7	Extended event register in Signaling mode	5.9
Table 6-1	Duplex distances of band classes	6.17
Table 8-1	DHCP Failure Scenarios, error messages and error codes	8.6
Table 8-2	Parameters for the Mobile IP (MIP) and Simple IP connections.....	8.8

Contents of Manuals for Universal Radio Communication Tester CMU

The user documentation for the R&S CMU 200/300 is divided in a Quick Start Guide, the operating manual for the basic instrument (including options CMU-B41, CMU-B17) and separate manuals for individual software and hardware options. The complete documentation is available on CD-ROM, stock no. PD 0757.7746.2x.



For an overview and order information about printed manuals refer to the beginning of the Quick Start Guide. The latest revisions of all manuals are also posted on the CMU Customer Web on GLORIS.

Operating Manual CMU-K83/-K84/-K85/-K86 (Software Options for CMU-B81)

The present operating manual describes the application of CMU for CDMA2000 mobile tests including option R&S CMU-K87, *CDMA2000 Data Testing*. It gives comprehensive information about the operating concept and about manual and remote control of the CMU tester. Typical measurement tasks are explained in detail using the functions offered by the graphical user interface and a selection of program examples.

The manual is organized as follows:

- | | |
|-------------------|--|
| Chapter 1 | Describes the steps necessary for installing the software and putting the instrument into operation. |
| Chapter 2 | Gives an introduction to the application of CMU for CDMA2000 mobile tests and presents some typical measurement examples. |
| Chapter 3 | Describes the operation in principle and the principles of measurement control. |
| Chapter 4 | Serves as a reference of all functions of the user interface and their application. Allowed settings, default values and the corresponding remote control commands are listed for all functions. |
| Chapter 5 | Describes the basics of remote control of the instrument for CDMA2000 mobile tests. |
| Chapter 6 | Lists all remote control commands defined for CDMA2000 mobile tests. At the end of the chapter the commands are grouped together according to their function and sorted by alphabetical order. |
| Chapter 7 | Contains program examples. |
| Chapter 8 | Describes option R&S CMU-K87, CDMA2000 Data Testing. |
| Chapter 9 | Describes option R&S CMU-K47, R&S Smart Alignment. |
| Chapter 10 | Contains a list of error codes |
| Chapter 11 | Contains an index for the operating manual. |

What's new in this Revision...

This operating manual describes version V5.00 of the CDMA2000 firmware package. Compared to previous versions, this new firmware provides numerous extensions and improvements. The new features since firmware V4.32 are listed below and in the included supplement.

New Features	Description	Refer to...
SMS functionality enhancements	SMS message contents can now be encoded with 8 or 16-bit, and up to three received messages can be stored on the internal hard disk and selected for testing purposes.	Chapter 4 CDMA Connection Control (Sig.) → SO6/SO14, Wireless Messaging Teleservices Chapter 6 CDMA Connection Control (Sig.) → Subsystem SCONfig:SClass:WMT
External CDMA System Time Synchronization	For applications involving two CMUs, e.g. Hybrid Mode Testing, the R&S® CMU200-Master and R&S® CMU200-Slave signals are synchronized (i.e. transmitting at the same CDMA system time) by first aligning a periodic pulse with period 2 seconds (PP2S). Once the PP2S signal is aligned on both R&S® CMU200 instruments, the CDMA system time is then configured on both instruments using the PP2S signal for proper alignment. At this point, both R&S® CMU200 instruments will be generating the same CDMA system time, within a few microseconds. This replaces the former media flow system time parameter.	Chapter 6, CDMA Connection Control (Signalling) → Subsystem ESYNc
Signaling measurements	The service option 68 for speech services is introduced, which meets the requirements described in standard TIA/EIA/IS-733.	Chapter 4, CDMA Connection Control (Signalling) → Service Configuration
Vocoder support for EVRC-B	Vocoder support for EVRC-B is available with option R&S® CMU-B85v22 or higher. Earlier versions do not support the EVRC-B vocoder.	Chapter 4, CDMA Connection Control (Signalling) → Service Configuration SO68
Signaling measurements	The MEID of a mobile can be queried with RC [SENSe]:MSSinfo:MEID?	Chapter 4/6, CDMA Connection Control (Signalling) → MS Information
Speech activity display	This is a new measurement for CDMA2000, which is active during voice calls (both loopback and vocoder modes). It displays the number of the different packet sizes that have been sent by the CMU and sent by the mobile. A throughput figure is calculated for both forward and reverse links. The new measurement stop condition allows the measurement to count all of the frame from the start of the call to the end of the call, which is different from our 'normal' approach of clearing the measurement results when the call goes down.	Chapter 4, CDMA Measurements → Speech Activity Measurement
Low Spur Mode	The <i>Low Spur Mode</i> is introduced to increase the signal-to-noise ratio for the signal analyzer with high Tx levels.	Chapter 4

Frequently Used Abbreviations

3GPP2	3 rd Generation Partnership Project 2
Abs.	Absolute
Avg.	Average
AWGN	Additive White Gaussian Noise
CDMA	Code Division Multiple Access
CDP	Code Domain Power
Chan.	Channel
Channel.	Channelization
CRC	Cyclic Redundancy Code
Curr.	Current
DHCP	Dynamic Host Configuration Protocol
Disp.	Display
EIRP	Effective Isotropic Radiated Power
Err.	Error
ESN	Electronic Serial Number
EVM	Error Vector Magnitude
Ext., Extern.	External
FER	Frame Error Rate
FFT	Fast Fourier Transform
Freq.	Frequency
FTP	File Transfer Protocol
GPIB	General Purpose Interface Bus = IEEE488 Bus
I	In-phase
IF	Intermediate Frequency
Int.	Internal
IP	Internet Protocol
Lev.	Level
Magn.	Magnitude
Max.	Maximum (e.g. Level)
ME	Magnitude Error
Meas.	Measurement
Min.	Minimum
MIP	Mobile IP
OCNS	Orthogonal Channel Noise Simulator
OVSF	Orthogonal Variable Spreading Factor
Ovw	Overview
PCS	Personal Communications Services
PCDE	Peak Code Domain Error
PDSN	Packet Data Service Node
PE	Phase Error
Pk.	Peak
PPP	Point-to-Point Protocol
Q	Quadrature-phase
QPSK	Quadrature Phase Shift Keying
RBW	Resolution Bandwidth
Ref.	Reference
Rel.	Relative
RF	Radio Frequency
RLP	Radio Link Protocol Type 3
RMS	Root Mean Square
RX	Receiver
Scr.	Scrambling
SW	Software
Sym.	Symbol
Sync.	Synchronous
Synch.	Synchronization
TCP/IP	Transmission Control Protocol/Internet Protocol
Trg.	Trigger
TX	Transmitter
Vect.	Vector

Glossary of Terms

The following list contains definitions of terms that are often used throughout this manual.

Access Channel	A reverse communication channel used by a mobile station to communicate to a base station.
Carrier Feedthrough	Ratio of the I/Q offset vector (i.e. the estimated DC offset of the measured signal) to the average offset-corrected signal vector.
Carrier frequency error	Deviation of the mobile's modulated carrier frequency from the frequency received from the base station.
Chip rate	Product of the symbol rate and the spreading factor. For the 3GPP2 CDMA2000 1X system a fixed chip rate of 1.2288 Mcps is specified.
Code domain	The entire set of channelization codes involved in a CDMA2000 signal configuration. Measuring a parameter in code domain means to determine its values as a function of the individual channelization codes.
Code domain error	Ratio of the RMS-averaged power of the error vector projected onto the code domain to the RMS-averaged power of the composite reference signal, expressed in dB.
Code domain power	Power in the individual code channels normalized to the power of the composite signal, expressed in dB.
Crest factor	Peak to average ratio: ratio of the peak transmit power in a slot (peak envelope power) to the average transmit power in a slot.
Cyclic Redundancy Code (CRC)	A class of linear error detecting codes which generate parity check bits by finding the remainder of a polynomial division.
E_b	Average energy per information bit for the Sync Channel, Paging Channel, or Forward Traffic Channel at the mobile station antenna connector.
E_b/N_t	The ratio of the combined received energy per bit to the effective noise power spectral density for the Sync Channel, Paging Channel, or Forward Traffic Channel at the mobile station antenna connector.
Error vector magnitude	Difference vector connecting the measured and the ideal modulated signal vector. The error vector magnitude (EVM) is the critical quantity to assess the modulation accuracy of the mobile transmitter.
I/Q imbalance	Difference between the estimated I and Q amplitudes of the measured signal, normalized and expressed in dB units.
Magnitude error	Difference in magnitude between the measured and the ideal modulated signal vector, normalized to the magnitude of the ideal vector.
Maximum power	Operating mode where the mobile is set to its maximum power control level.
Minimum power	Operating mode where the mobile is set to its minimum power control level.
Modulation accuracy	Ability of the mobile's transmitter to generate an ideally modulated signal.
N_t	The effective noise power spectral density at the mobile station antenna connector.
Paging channel	A forward communication channel used by a base station to communication to a mobile station when it is not assigned to a traffic channel.
Peak code domain error	Maximum of the <i>code domain errors</i> for all codes in the domain, expressed in dB.
Phase error	Difference in phase between the measured and the ideal modulated signal vector.

Power control bit	A bit sent in every 1.25 ms interval on the Forward Traffic Channel to signal the mobile station to increase or decrease its transmit power.
Power control group	A 1.25 ms interval on the Forward Traffic Channel and the Reverse Traffic Channel. See also Power Control Bit.
Waveform quality	Normalized correlated power between the actual and the ideal waveform, sampled at the constellation points. The waveform quality (ρ factor) is a measure of the modulation accuracy. For an ideal transmitter (ideal correlation), it is equal to 1, otherwise it is a positive number smaller than 1.

References

- TIA/EIA/IS-2000.1-A, *Introduction to cdma2000 Standards for Spread Spectrum Systems*, March, 2000.
- TIA/EIA/IS-2000.2-A, *Physical Layer Standard for cdma2000 Spread Spectrum Systems*, March, 2000.
- TIA/EIA/IS-2000.3-A, *Medium Access Control (MAC) Standard for cdma2000 Spread Spectrum Systems*, March, 2000.
- TIA/EIA/IS-2000.4-A, *Signaling Link Access Control (LAC) Standard for cdma2000 Spread Spectrum Systems*, March, 2000.
- TIA/EIA/IS-2000.5-A, *Upper Layer (Layer 3) Signaling Standard for cdma2000 Spread Spectrum Systems*, March, 2000.
- TIA/EIA/IS-2000.6-A, *Analog Signaling Standard for cdma2000 Spread Spectrum Systems*, March, 2000.
- TIA/EIA-126-B, *Mobile Station Loopback Service Options Standard*, August, 1998.
- TIA/EIA/IS-707-A, *Data Service Options for Wideband Spread Spectrum Systems*, April, 1999.
- TIA/EIA/IS-707-A-1, *Data Service Options for Wideband Spread Spectrum Systems – Addendum 1*, January, 2000.
- TIA/IS-707-A-3, *Data Service Options for Wideband Spread Spectrum Systems – Addendum 3*, February, 2003.
- TIA-898, *Signaling Conformance Tests for cdma2000 Spread Spectrum Systems*, July, 2001
- Application Note 1MA34_0E: "Generating and Analyzing cdma2000 Signals: Solutions from Rohde & Schwarz"
- Application Note 1CM51: "CDMA2000® 1xRTT Packet Data Testing with R&S® CMU200"
- Application Note 1CM65: "CDMA2000® 1xRTT / 1xEV-DO Hybrid Mode Testing"

Supplement to the Operating Manual

Options R&S[®] CMU-K83 / ... / -K86

CDMA2000 Software Options for R&S[®] CMU200

New Features in Software V4.35 and V4.52

Dear Customer,

Version V4.35 and V4.52 of the CDMA2000 software for the Universal Radio Communication Tester R&S[®] CMU 200 provides an enhanced functionality that could not yet be reported in the current revision of the operating manual, 1150.3998.12.

The following pages give an introduction to the new features and the related remote control commands.

Intra-PDSN Active Data Handoff

A Packet Data Serving Node (PDSN) is a component of a CDMA2000 mobile network which acts as the connection point between the Radio Access and IP networks. This component is responsible for managing PPP sessions between the mobile provider's core IP network and the mobile station. The R&S[®] CMU can act as a PDSN server (performing the PDSN functionality) or a PDSN client.

With a test setup containing two R&S[®] CMU units, one configured as a PDSN server and the other as a PDSN client, it is possible to verify that the mobile under test is able to handoff an active data session from an CDMA2000 base station to an 1xEV-DO base station or vice versa. An intra-PDSN active data handoff is a particular test example in hybrid mode where the mobile is simultaneously monitoring CDMA2000 and 1xEV-DO systems.

For an introduction to hybrid mode testing and a description of possible intra-PDSN handoff tests refer to the application sheet 1CM 65_2 which is posted on the R&S[®] internet.

http://www.rohde-schwarz.com/www/dev_center.nsf/frameset?OpenAgent&website=com&navig=/www/dev_center.nsf/html/nav,10,11&content=/appnote/1CM65.html

The PDSN settings and remote control commands are described below. All PDSN settings are accessible in the *Service Cfg.* tab of the *Connection Control* menu.

Note: *Intra-PDSN handoff tests require the two R&S[®] CMU200 units to be equipped with CDMA2000 signalling units R&S[®] CMU-B83 Var 22.*

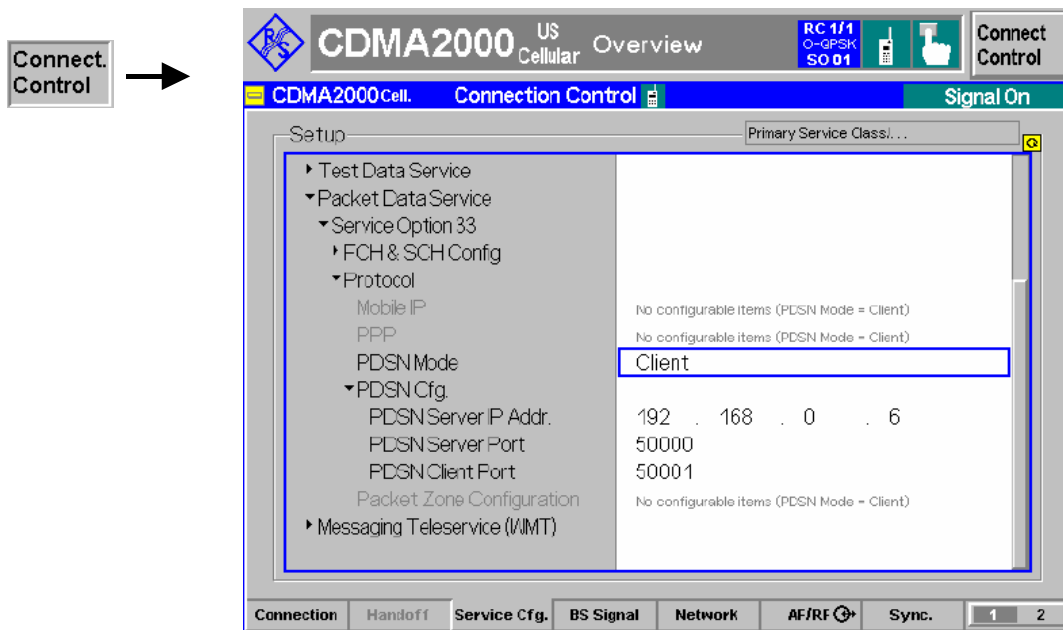

Figure 1: Connection Control – Layer (PDSN Settings)

- PDSN Mode** Defines how the R&S[®] CMU acts in a PDSN test setup.
- Standalone* The R&S[®] CMU200 performs the PDSN functionality internally (establishes and terminates PPP connections). There is no remote PDSN server or client attached to the CMU in this configuration.
 - Server* The R&S[®] CMU acts as the PDSN server, performing the PDSN functionality in the network. In particular, it establishes a PPP connection with the mobile and controls where the IP packets are routed. In a PDSN test setup, a PPP connection from the mobile will always terminate at the R&S[®] CMU configured as a server.
 - Client* The R&S[®] CMU acts as a PDSN client; a second device acting as the PDSN server is required. The PDSN client can route PPP packets between the mobile and the PDSN server.
- PDSN Cfg.** Defines the address information for PDSN test setups. The parameters are ignored if *PDSN Mode: Standalone* is selected.
- PDSN Client Addr.* Available only if the R&S[®] CMU is configured as a PDSN server; defines the IP address of a second connected device acting as a PDSN client. If the PDSN client is a second R&S[®] CMU, then the *PDSN Client Addr.* must be equal to the IP address of the R&S[®] CMU-B83 defined in the client's *Setup – TCP/IP* menu.
 - PDSN Server Addr.* Available only if the R&S[®] CMU is configured as a PDSN client; defines the IP address of a second connected device acting as the PDSN server. If the PDSN server is a second R&S[®] CMU, then the *PDSN Server Addr.* must be equal to the IP address of the R&S[®] CMU-B83 defined in the server's *Setup – TCP/IP* menu.
 - PDSN Server Port* Port number of the PDSN server. The *PDSN Server Port* numbers of different R&S[®] CMU units in a PDSN test setup must be equal. The default settings will be sufficient for many applications.

PDSN Client Port Port number of the PDSN client. The *PDSN Client Port* numbers of different R&S[®] CMU units in a PDSN test setup must be equal. The default settings will be sufficient for many applications.

Remote control CONFigure:SCONfig:SCLass1:PDAT:S33D:PDSN:MODE
 CONFigure:SCONfig:SCLass1:PDAT:S33D:PDSN:CLient:IPAddress
 CONFigure:SCONfig:SCLass1:PDAT:S33D:PDSN:SERVer:IPAddress
 CONFigure:SCONfig:SCLass1:PDAT:S33D:PDSN:CLient:PORT
 CONFigure:SCONfig:SCLass1:PDAT:S33D:PDSN:SERVer:PORT

CONFigure:SCONfig:SCLass1:PDAT:S33D:PDSN:MODE				PDSN Mode
<i><Mode></i>				
<i><Mode></i>	Description of parameter	Def. value	Def. unit	FW vers.
SALone 	Standalone mode	SALone	–	V4.35
CLient 	PDSN client			
SERVer	PDSN server			
Description of command				Sig. State
This command defines how the R&S [®] CMU acts in a PDSN test setup.				all

CONFigure:SCONfig:SCLass1:PDAT:S33D:PDSN:CLient:IPAddress				IP Address, PDSN Client
<i><Addr_1>, <Addr_2>, <Addr_3>, <Addr_4></i>				
<i><Address parts></i>	Range of values	Def. value	Def. unit	FW vers.
<i><Addr_1></i> ,	0 to 255	0	–	V4.35
<i><Addr_2></i> ,	0 to 255	0	–	
<i><Addr_3></i> ,	0 to 255	0	–	
<i><Addr_4></i>	0 to 255	0	–	
Description of command				Sig. State
This command defines the IP address of the PDSN client, to be used in PDSN server mode (CONFigure:SCONfig:SCLass1:PDAT:S33D:PDSN:MODE SERVer).				all

CONFigure:SCONfig:SCLass1:PDAT:S33D:PDSN:SERVer:IPAddress				IP Address, PDSN Server
<i><Addr_1>, <Addr_2>, <Addr_3>, <Addr_4></i>				
<i><Address parts></i>	Range of values	Def. value	Def. unit	FW vers.
<i><Addr_1></i> ,	0 to 255	0	–	V4.35
<i><Addr_2></i> ,	0 to 255	0	–	
<i><Addr_3></i> ,	0 to 255	0	–	
<i><Addr_4></i>	0 to 255	0	–	
Description of command				Sig. State
This command defines the IP address of the PDSN server, to be used in PDSN client mode (CONFigure:SCONfig:SCLass1:PDAT:S33D:PDSN:MODE CLient).				all

CONFigure:SCONfig:SClass1:PDAT:S33D:PDSN:SERVer:PORT <Port_no>				Port, PDSN Server
<Port_no>	Description of parameter	Def. value	Def. unit	FW vers.
49152 to 65535	Server port number	50000	–	V4.35
Description of command				Sig. State
This command defines the PDSN server port number of the R&S [®] CMU.				all

CONFigure:SCONfig:SClass1:PDAT:S33D:PDSN:CLient:PORT <Port_no>				Port, PDSN Client
<Port_no>	Description of parameter	Def. value	Def. unit	FW vers.
49152 to 65535	Client port number	50001	–	V4.35
Description of command				Sig. State
This command defines the PDSN client port number of the R&S [®] CMU.				all

Retain B83 Timing Reference upon Handoff

The CDMA2000 signal generated by the signalling unit R&S[®] CMU-B83 has a constant phase relationship with the 10 MHz reference frequency, regardless of the internal or external source (see *Connection Control – Sync. – Reference Frequency*). The phase relationship is normally lost during a handoff between different CDMA2000 networks.

If *Connection Control – Misc. – Retain B83 Timing Reference* is enabled, the R&S[®] CMU 200 will maintain the phase relationship during the whole CDMA2000 session. This is advantageous e.g. for applications involving an external GPS simulator, where the phase relationship must be known (and re-determined by the R&S[®] CMU every time it is lost).

Note: *To retain the B83 timing reference, the R&S[®] CMU200 must reserve part of its hardware resources to the CDMA2000 function groups (even if the CDMA2000 session is closed). This causes restrictions for applications involving two different BS signals, in particular for WCDMA → GSM or GSM → WCDMA handovers.*

Retain B83 Timing Reference is disabled every time the R&S[®] CMU is switched off. It is not possible to save the current setting to a configuration file (*Data Save / Data Recall*).

SYSTem:MISC:B83Tref <Enable>				Retain B83 Timing Reference
<Enable>	Description of parameter	Def. value	Def. unit	FW vers.
OFF ON	Phase relationship lost during handoff Phase relationship maintained	OFF	–	V4.35
Description of command				Sig. State
This command specifies whether the phase relationship between the CDMA2000 signal generated by the signalling unit R&S [®] CMU-B83 and the 10 MHz reference frequency is lost during a handoff.				all

Teleservice Identifier

This teleservice identifier (*Teleservice ID*) associated with a short message identifies which upper layer service access point is sending or should receive the message.

The *Messaging (WMT) Information* section in the *Overview* table in the *Connection Control – Connection* tab shows the *Teleservice ID* associated with the last received short message.

[SENSe:]MINFo:SMS:LRECeived:TSID?		Last Received SMS: Teleservice ID		
Returns	Description of parameters	Def. value	Def. unit	FW vers.
"<max. 50 7-bit ASCII characters>"	Teleservice ID	–	–	V4.52
Description of command				Sig. State
This command is always a query. It returns the teleservice identifier for the last received short message.				All

In the *Service Cfg. Tab* of the *Connection Control* menu, the *Messaging Teleservice (WMT) – SMS – Outgoing – From File – Teleservice ID* parameter shows the teleservice ID that is stored in the selected SMS message file. SMS message files must be stored in the *Internal\Userdata\CDMA2K* directory.

CONFigure:SCONfig:SClass1:WMT:SMS:FILE:TSID?		From File: Teleservice ID		
Returns	Description of parameters	Def. value	Def. unit	FW vers.
"<max. 50 7-bit ASCII characters>"	Teleservice ID	–	–	V4.52
Description of command				Sig. State
This command is always a query. It returns the teleservice identifier stored in the selected SMS message file.				All

In the SMS message files (see [Annex: SMS Message Files](#) on p. 6) the teleservice ID is stored as a 4-digit decimal value. The teleservices supported in the CDMA2000 standard (see 3GPP2 C.S0015-A) are listed below, together with the decimal numbers.

Table 1 Supported teleservices

Decimal ID value	CDMA Teleservice	Network Teleservice
4096	IS-91 Extended Protocol Enhanced Services	CMT-91
4097	Wireless Paging Teleservice	CPT-95
4098	Wireless Messaging Teleservice	CMT-95
4099	Voice Mail Notification	VMN-95
4100	Wireless Application Protocol	WAP
4101	Wireless Enhanced Messaging Teleservice	WEMT
4102	Service Category Programming Teleservice	SCPT
4103	Card Application Toolkit Protocol Teleservice	CATPT

Reload SMS Message File

An SMS message file in the *Internal\Userdata\CDMA2K* directory that has been selected in the *Service Cfg. tab* of the *Connection Control* menu can be (re-)loaded using the *Reload – Execute* button. The following command (re-)loads the selected message file (see [Annex: SMS Message Files](#) on p. 6):

REload:SCONfig:SCLass1:WMT:SMS:FILE				From File: Reload
Parameters	Description of parameters	Def. value	Def. unit	FW vers.
-	-	-	-	V4.52
Description of command				Sig. State
This command has no query form. It (re-)loads the selected SMS message file (CONFig- ure:SCONfig:SCLass1:WMT:SMS:FILE).				All

Miscellaneous Changes in FW V4.52

- The [SENSe:]SIGNalling:STATe? command can indicate a new state. The response PAG means that the R&S CMU 200 is paging the MS under test (first stage of *Connect MS / CTMobile*).

Annex: SMS Message Files

The outgoing SMS message can come from an internal source or from a file. When the source is from a file, the following file names are supported:

```
OUT_MSG1.SMS
OUT_MSG2.SMS
OUT_MSG3.SMS
```

Three default files are located in directory Internal\Userdata\CDMA2k. You can replace the file contents but you must not use different file names or directories.

The default files are comprised of a binary file, a text file, and a Unicode file. The format of all OUT_MSGx.SMS files is as follows:

```
encoding=<single digit format ID>
teleserviceid=<four digit teleservice ID>
data=<message line>
```

Possible file contents are listed below.

Element	Value	Meaning
encoding	0	binary message
	2	text message
	4	Unicode message
teleserviceid	4096 to 4103	see Table 1 on p. 5 (optional element, see below)
data	line of data	depending on the message encoding

The encoding value must be 0, 2 or 4. Any other value results in an error and the SMS message will not be sent

In order to be backward compatible with older OUT_MSGx.SMS files, the *teleserviceid* line is optional. If no *teleserviceid* line is included in the file the default teleservice ID of Wireless Messaging Service (CMT-95, decimal 4098) is used. However, an error message will appear in the preview text box as a visual reminder to add the teleservice ID line.

This error message can be removed and replaced by a preview of the actual data line by deleting the file and replacing it with the default file, or by editing the file and adding a teleservice ID on the second line.

Binary Files

If the encoding type designates the file as a binary file, all characters on the data line will be interpreted as a set of hex characters representing binary data.

The characters must be in the valid hexadecimal range. There must be an even quantity of characters. A space is allowed between each pair of characters for easier reading. The maximum quantity of hex characters allowed on the data line is 420 which is computed as follows:

$$1120 \text{ max bits per SMS message} / 8 \text{ bits per binary character} = 140 \text{ binary characters}$$

$$140 \text{ binary chars} * 3 \text{ hex chars per binary char (including space)} = 420 \text{ max qty hex chars on data line}$$

Text Files

If the encoding type designates the file as a text file, all characters on the data line will be interpreted using the 7-bit ASCII set of characters.

Each character must be in the valid ASCII range. Spacing is allowed anywhere since a space is a valid ASCII character. The maximum quantity of text characters allowed in the file is 160 which is computed as follows:

$$1120 \text{ max bits per SMS message} / 7 \text{ bits per binary character} = 160 \text{ text characters on data line}$$

Unicode Files

If the encoding type designates the file as a Unicode file, all characters on the data line will be interpreted as a set of hex characters representing Unicode data.

The characters must be in the valid hexadecimal range. There must be four hex characters for each Unicode character. A space is allowed between each group of four characters for easier reading. The maximum quantity of hex characters allowed on the data line is 350 which is computed as follows:

$$1120 \text{ max bits per SMS message} / 16 \text{ bits per Unicode character} = 70 \text{ Unicode characters}$$

$$70 \text{ Unicode characters} * 5 \text{ hex chars per Unicode char (including space)} = 350 \text{ max qty hex chars on data line}$$

Example of a Unicode file:

```
encoding=4
teleserviceid=4099
data=00520026005300200043004D0055002000530068006F007200740020004D0065007300
7300610067006500200053006500720076006900630065002000540065007300740020002D0
0200055006E00690063006F0064006500200053004D0053
```

Contents

1	Introduction	1.1
	Installation Instructions	1.1
	Software Installation or Update	1.2
	Creating a new Software Configuration	1.5
	Enabling Software Options	1.7

1 Introduction

This chapter describes the installation and update of software options for the Universal Radio Communication Tester R&S CMU 200.

Table 1-1 lists the CDMA2000 networks supported when the hardware and software options are installed to support CDMA2000 functionality.

Table 1-1 Supported CDMA networks

CMU Options for CDMA	Band Class	Network
CMU-K83 (450 MHz)	Band Class 5	NMT-450
	Band Class 11	European 400 MHz PAMR
CMU-K84 (Cellular)	Band Class 0	US and Korean Cellular
	Band Class 2	TACS
	Band Class 3	JTACS
	Band Class 7	North American 700 MHz
	Band Class 9	900 MHz
	Band Class 10	Secondary 800 MHz
	Band Class 12	800MHz PAMR
CMU-K85 (PCS)	Band Class 1	North American PCS
	Band Class 4	Korean PCS
	Band Class 8	1800 MHz
	Band Class 14	US PCS 1900 MHz
CMU-K86 (IMT-2000)	Band Class 6	IMT-2000
	Band Class 13	IMT-2000 2.5 GHz Ext.
	Band Class 15	AWS Band
	Band Class 16	US 2.5 GHz
	Band Class 17	US 2.5 GHz Forward Link Only

Installation Instructions

Before performing any of the steps described in this manual, please make sure that the instrument is properly connected and put into operation according to the instructions given in chapter 1 of the CMU Operating manual. The hardware and software options available are shown in the *Startup* menu. The Hardware Option entry "CMU-B83" indicates the status of the hardware option required for CDMA2000 (Code Division Multiple Access) mobile tests. The Software Options entry CMU-K83, CMU-K84, CMU-K85, and/or CMU-K86 indicates the status of the software option required for CDMA2000 mobile tests.

- If version number is indicated, the CMU is ready to perform CDMA2000 mobile tests. In this case you may skip this chapter, except if you wish to update the current software version.
- If `disabled` is indicated, the software option must be enabled using a key code; see section [Creating a new Software Configuration](#) on page 1.5.
- If `not installed` is indicated, the software must be installed via the PCMCIA interface or the floppy disk drive.

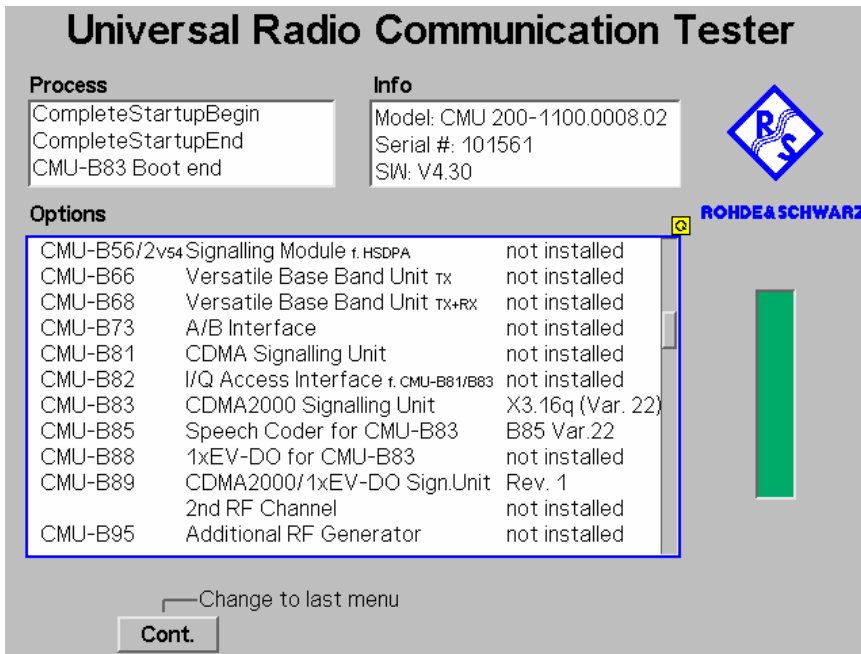

Figure 1-1 Startup – Options menu

Software Installation or Update

The CMU is always delivered with the latest software version available. New CMU software versions are available for download on the R&S Lotus Notes Service board. To be loaded via the CMU PCMCIA interface, the software must be copied to one or several flash disks/memory cards or PCMCIA hard disks as explained in the instructions supplied with the software download version. An appropriate memory card CMU-Z1, order no. 1100.7490.02, can be obtained from Rohde & Schwarz.

Note: *If your CMU is equipped with a floppy disk drive (option CMU-U61), a set of installation floppy disks must be generated instead of a flash disk. All other steps do not depend on the storage medium.*

To install the software proceed as follows:

- Switch off the CMU.
- Insert the flash disk into one of the two slots of the PCMCIA interface.
- Switch on the CMU.

The installation is started automatically while the CMU performs its start-up procedure. When ready to proceed, the *VersionManager* is displayed (for a detailed description of the *VersionManager* refer to chapter 1 of the CMU operating manual or to the on-line help accessible via *Info*):

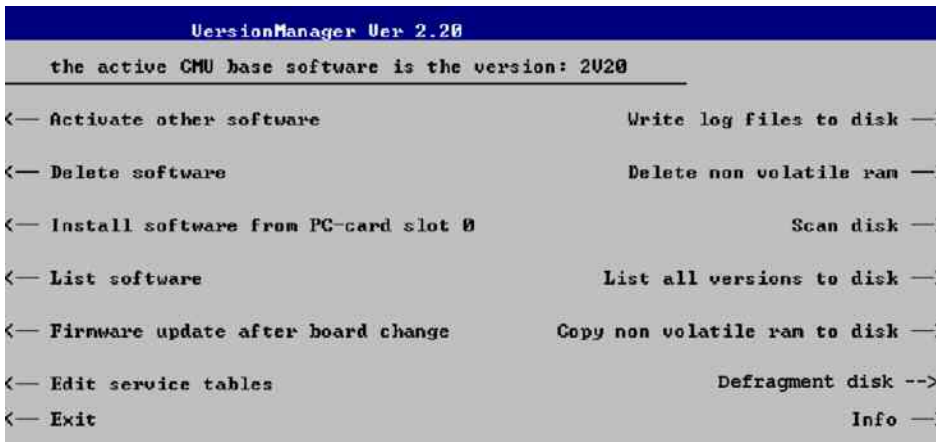

Softkey no. 5 on the left softkey bar, *Install software...*, is used to install new software from an external storage medium. The CMU automatically recognizes the storage medium and indicates the corresponding slot number: Slot 0 or 1 denotes the left or right slot of the PCMCIA interface. If a floppy disk is used, the menu option reads *Install software version <version> from floppy*.

- Press left softkey no. 5 (*Install software...*) to start the installation.

If your storage medium contains several installation versions, the software version selection dialog is opened:

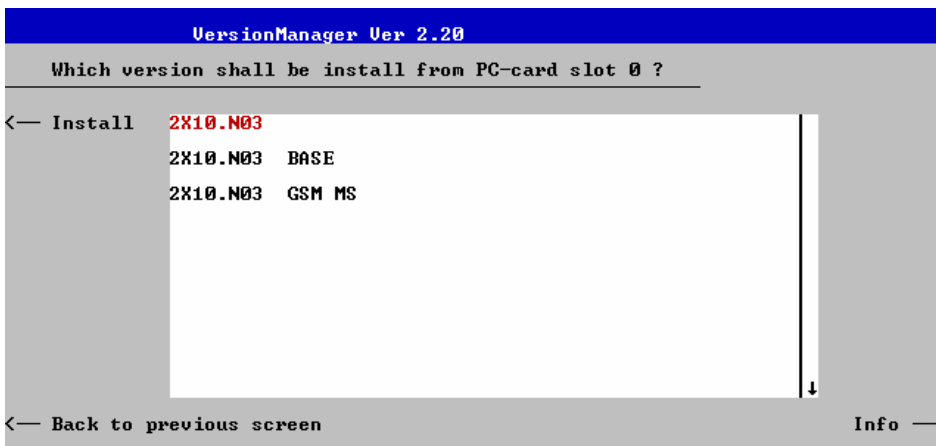

- Use the rotary knob or the cursor keys to scroll the list and select the *Measurements* version you intend to install.
- Press *Install* to start the installation.

The installation is started. To be operable on your instrument, a network option must be combined with a compatible version of the CMU base software. Any base software version installed on the CMU hard disk can be combined with one or several network options to form an independent software configuration. If none of the configurations is compatible to the new *Measurements* option, the *VersionManager* displays an error message and takes you back to the software selection dialog; see section [Creating a new Software Configuration](#) on page 1.5. Otherwise, the following upgrade selection dialog is opened:

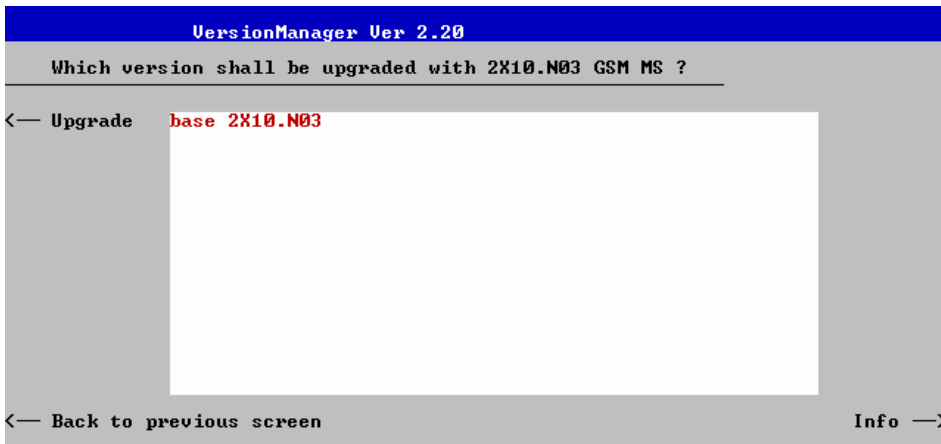

The upgrade selection dialog displays a list of base software versions that can be combined with the new *Measurements* software.

- Select the appropriate base version and press *Upgrade*.

The new *Measurements* option is added to the configuration or updates the previous *Measurements* version of the configuration. To indicate that the storage medium must be changed the CMU issues the *Change volume* message:

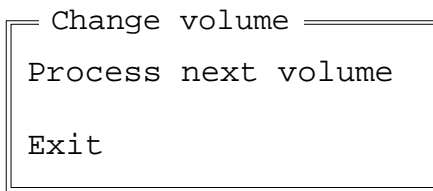

- Replace the current disk with the disk requested.
- Use the cursor up/down keys to select "Process next volume" (default setting).
- Press *ENTER* to confirm that the new disk has been inserted and to continue the installation.

After processing the last disk the CMU displays the following screen:

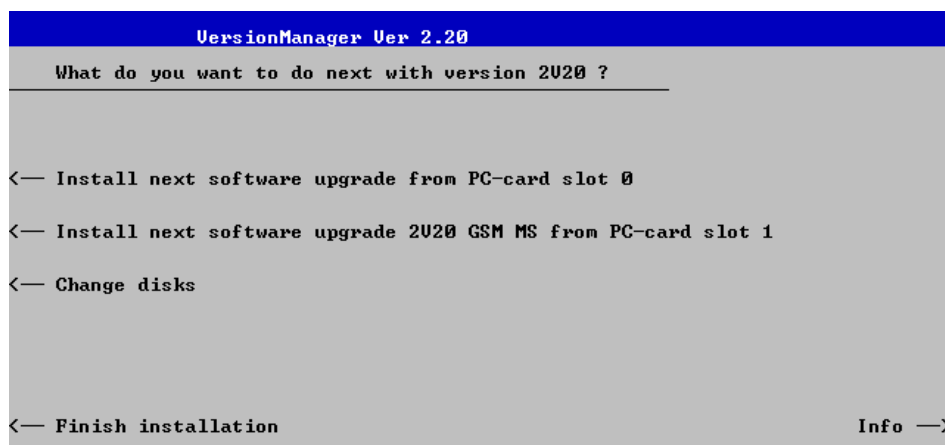

- If you wish to install or upgrade other software versions, press left softkey no 4 or 5 (*Install next software...*) or insert new storage medium into the PCMCIA slot or floppy disk drive and press *Change disks*.
- To finish the installation, remove all disks from the drive and press *Finish installation*.

The *VersionManager* is closed and the CMU is rebooted. The new firmware options are now operational and listed in the *Menu Select* menu together with their version number. Besides, the last software configuration installed is automatically taken as the active one in the next measurement session.

Creating a new Software Configuration

The CMU handles base software versions and network options on a separate basis. Different versions of the base software can be combined with different options to create new firmware configurations. For example, it is possible to update the base software without affecting the associated network options or vice versa. Moreover, the same base software version can be installed several times and combined with different network options (and vice versa), so it may enter into several firmware configurations.

If no compatible base software version can be found on the hard disk, then the CMU will refuse to install a new *Measurements* software option selected in the software selection dialog (see previous section). Instead, it displays the following error message:



- Press *Back to installation* to return to the software version selection dialog.

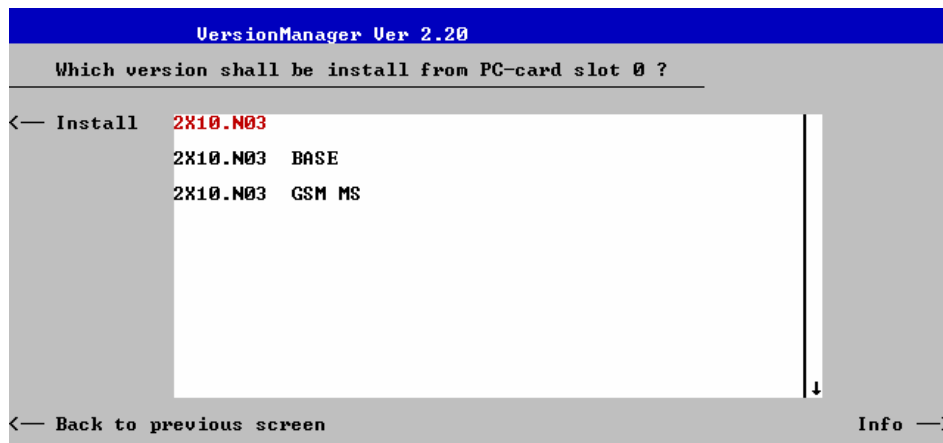

- Select a base software version that is compatible to your *Measurements* software option and press *Install*.

Note: As a rule, firmware versions for the base system and for network options are compatible if they differ only in the last digit. CDMA2000 firmware versions 3.10 to 3.19 (if available) can be run together with base system version 3.10 to 3.19 (if available).

With a new base software version, it is possible to either update an existing configuration or create a new one. A dialog selecting between the two alternatives is opened:

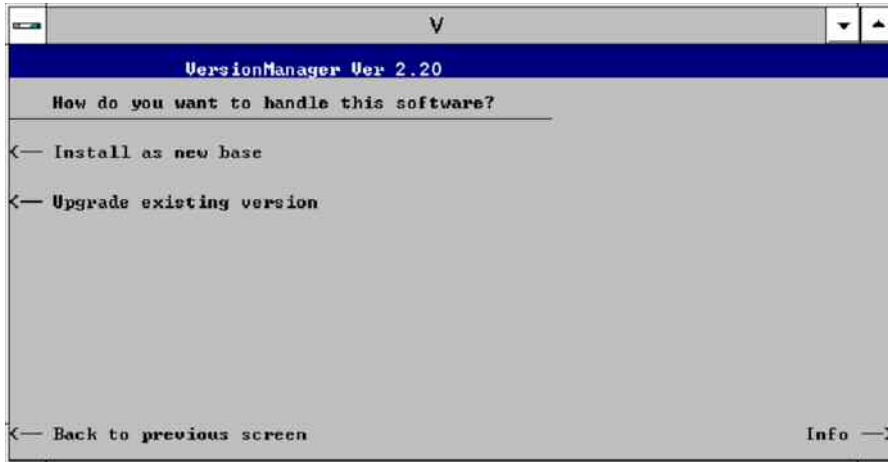

Note: This dialog is skipped if the new base software version is not compatible with any of the existing configurations. An incompatible new base software must be installed as a new base software.

- If you wish to add a new configuration to your hard disk, press *Install as new base*.
- To upgrade an existing configuration with the selected base software version in order to make it compatible to the new *Measurements* software option, press *Upgrade existing version*. The existing version to be upgraded must be selected in an additional dialog.

The installation is performed as described in section [Software Installation or Update](#) on p. 1.1. After adding the new base software as a new configuration or updating the existing configuration, the CMU displays the following screen:

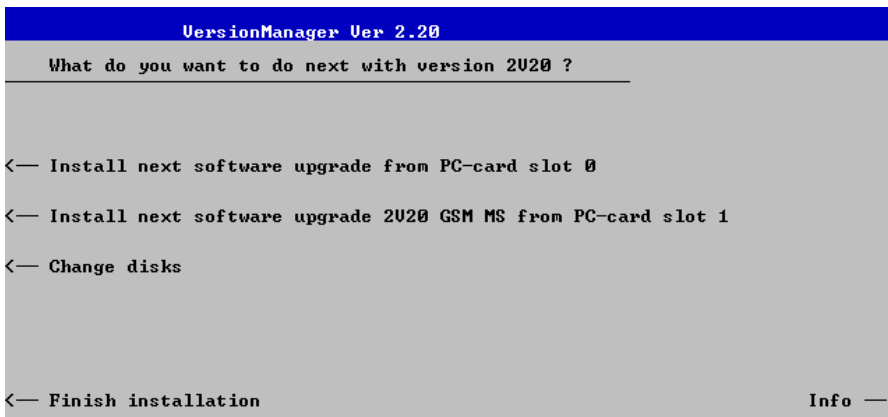

- Press left softkey no 4 or 5 (*Install next software...*) and proceed as described in section [Software Installation or Update](#) on p.1.2. to install the new *Measurements* version and assign it to the new configuration.

Enabling Software Options

A new CMU software option purchased is ready to operate after it is enabled by means of a key code supplied with the option. This key code is to be entered into the *Option Enable* popup window which in turn can be opened via from the *Setup – Options* menu. For details refer to chapter 4 of the CMU operating manual.

Note: *The CMU software is delivered in complete versions containing all software options available. Software installation and enabling of software options are completely independent from each other.*

Contents

2 Getting Started	2.1
Connecting a Mobile Phone	2.2
Non-Signaling Mode.....	2.6
Signaling Mode	2.10
Call Setup and Signaling Parameters	2.10
Power Measurements	2.18
Modulation Measurements.....	2.24
Application Example for Power vs Frame	2.26

2 Getting Started

This chapter provides examples of using the CMU Universal Radio Communication Tester to perform tests on an PCS mobile station (CDMA2000). It is intended to provide a quick overview of the CDMA2000 function groups *Non-Signaling* and *Signaling* and their functionality.

NOTE: *The tests and screen shots provided in the manual are based on the CDMA2000 450 function group.*

Before starting any measurements with the CMU, please note the instructions given in chapter 1 of the CMU Operating manual for putting the instrument into operation. Chapters 2 through 4 of the CMU Operating manual contain information on customizing the instrument and display according to your personal preferences. For instructions about activating the CDMA2000 option, refer to chapter 1 of this manual.

The procedures in this chapter include:

- Analyzer/Generator operation in *Non-Signaling* mode,
- Connection of the phone and selection of signaling parameters
- Power and modulation measurements in *Signaling* mode.

The left side of each double column page illustrates the steps and results obtained on the CMU screen. The right column of the page provides additional information on each step. If available, alternative settings and related measurements are provided.

Manual operation principles are discussed in chapter 3. All menus, functions, and parameters (including CDMA background information) are discussed in chapter 4.

Connecting a Mobile Phone

This chapter describes how to use the CMU to perform CDMA2000 mobile phone tests. Prior to starting any tests, the CMU must be correctly set up and connected to the AC power supply as described in the CMU operating manual. The CDMA option must be enabled as described in chapter 1 of this manual.

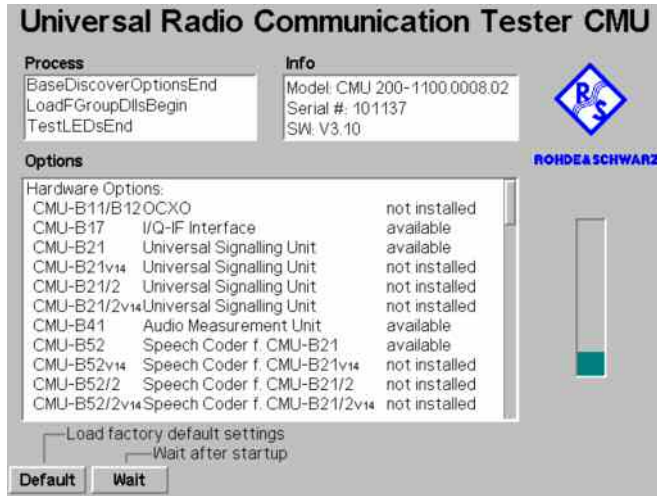
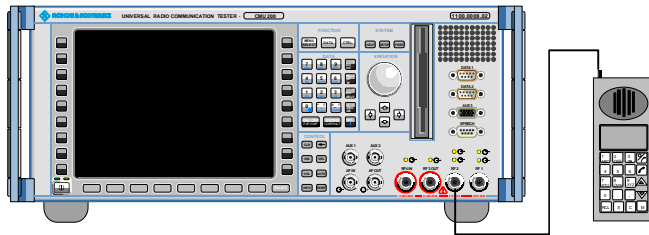
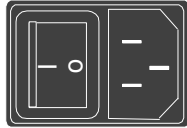

Step 1

- Switch on the CMU using the mains switch on the rear panel.
- Check the status of the ON/STANDBY key on the front panel. The yellow LED should be illuminated indicating the CMU is in the standby operating mode.

Step 2

- Connect the bi-directional RF connector RF 2 of the CMU to the antenna connector of the mobile phone (operating in the CDMA cellular network).
- Supply the mobile phone with the correct operating voltage (battery or power supply).
- Turn the mobile phone on.

Step 3

- Press the ON/STANDBY front panel key on the CMU.

The startup menu displays while the CMU performs the power-up tests (see also additional information on p. 2.5).

After the power-up tests are complete, the CMU returns to the last menu used in the previous session.

Additional Information...

... on Step 1

Mains switch on the rear panel

When the mains switch at the rear is set to *OFF*, the instrument is disconnected from the power supply. When the mains switch is set to *ON*, the instrument is in standby mode or in operation, depending on the *ON/STANDBY* key.

ON/STANDBY key on the front panel

The *ON/STANDBY* key determines whether the instrument is in standby mode or in operation.

Standby mode:

Only the reference frequency oscillator is supplied with operating voltage, and the orange LED (*STANDBY*) is illuminated.

Operation:

The green LED (*ON*) is illuminated and all modules of the instrument are supplied with operating voltage.

... on Step 2

RF connection of the mobile phone

A high-quality cable should be used for this connection, ideally with an attenuation of less than 0.5 dB.

Input and output connectors can be selected in the *AF/RF* ↻ tab of the *Connect. Control* menu. The tab is also used to report an external input and output attenuation to the CMU.

Ensure that the attenuation of any antenna coupler and/or cables used is being taken into account by the CMU. During the test, the mobile receiver is being tested with very low RF signal levels, and even a small attenuation can cause the CMU to show a fail indication.

An external signal from a real network may interfere with the signal sent from the CMU to the mobile. The tests should ideally be performed in a shielded room, however, if this is not possible, the channel(s) used for the test should be changed. If different results are obtained on neighboring channels, the problem is likely to be due to external interference.

Alternative Settings and Measurements

☞ Chapter 1 of the CMU operating manual

The CMU provides two bi-directional RF connectors (RF1 and RF2) differing by their input and output levels. RF2 is the recommended connector for CDMA mobile phones.

The unidirectional connectors RF4 IN and RF3 OUT are intended for connecting modules requiring high input levels or modules with low RF output levels. RF4 IN and RF3 OUT can also be used to connect CDMA mobiles off the air via antennas.

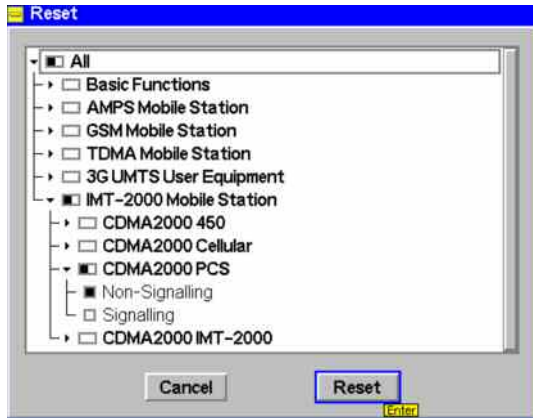

Step 4

- Press the *RESET* key to open the *Reset* popup menu.
- Proceed as described in Chapter 4, section *Reset of Instrument Settings*, of the CMU 200/300 operating manual to expand the tree of function groups.
- Select the CDMA2000 function groups corresponding to your mobile type (here: PCS) to be reset. The corresponding nodes must be black.
- Use the cursor keys to activate the *Reset* button and press *ENTER*.
- In the popup window opened (*Are you sure?*), select *Yes* to confirm the instrument reset.

The CMU indicates that it performs a partial reset of the two selected function groups and is then ready to carry out the following steps. The *Reset* popup menu is closed automatically.

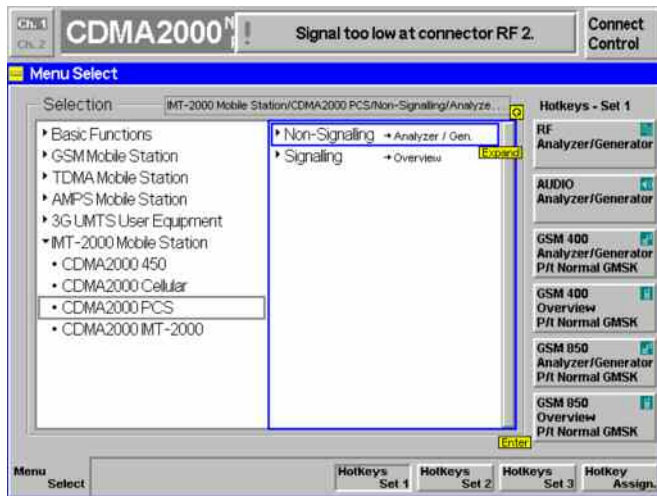

Step 5

- Press the *Menu Select* key to open the *Menu Select* menu.

The *Menu Select* menu indicates the function groups available. If a function group is selected, the corresponding modes and measurement menus are indicated.

From this menu, you can choose to operate in either the *Non-Signaling* mode or the *Signaling* mode.

The remainder of the chapter is divided into each of these modes.

Additional Information...

... on Step 3

Startup menu

The startup menu displays the following information:

- the status of the startup test (*Process*),
- the device name, serial number and software version (*Info*),
- the options and equipment installed (*Options*),
- the progress of the startup test (*Startup* bar graph).

Before starting a measurement, a reset is recommended to put the CMU in a known operating mode.

... on Step 4

The CMU indicates that it performs a reset of all settings in the selected function group(s). After finishing, the CMU is ready to carry out the remaining steps. The *Reset* popup menu closes automatically.

... on Step 5

Menu Select menu

The *Menu Select* menu shows all function groups installed and enabled on the CMU. Each of the the function groups under the PCS Mobile Station function group is subdivided in the two measurement modes *Non-Signaling* and *Signaling*, each containing measurement menus.

Alternative Settings and Measurements

 Chapter 4 of the CMU operating manual

Chapter 4 of the CMU operating manual also contains information on customizing the CMU.

 Chapter 3

Non-Signaling Mode

In the *Non-Signaling* mode, a specific RF signal can be generated and an RF signal with CDMA characteristics analyzed. Compared to the *Signaling* mode test times may be reduced considerably. Moreover, the measurements are not restricted to the specified channel and MS output power ranges of the network. The most common application is module test and test of mobiles in a special *test mode*.

In our example we use the CDMA2000 signal generated by the CMU itself to demonstrate the main features of the *Non-Signaling* mode. This is analogous to the *RF* measurement example in the CMU operating manual.

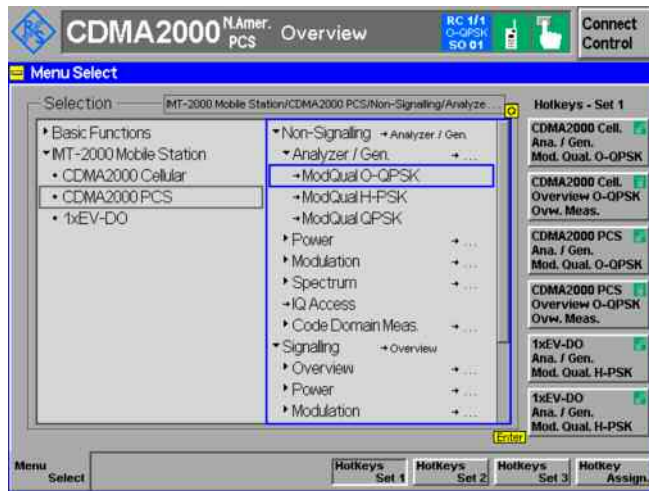

Step 1

- Select a CDMA2000 function group, e.g. *CDMA2000 PCS*.
- Select the Non-Signaling mode and expand the list.
- Scroll down to *Analyzer/Generator* and expand the list.
- Scroll down to *ModQual O-QPSK* and press ENTER.
- This displays the *Analyzer/Generator* screen and starts the O-QPSK modulation quality measurement.

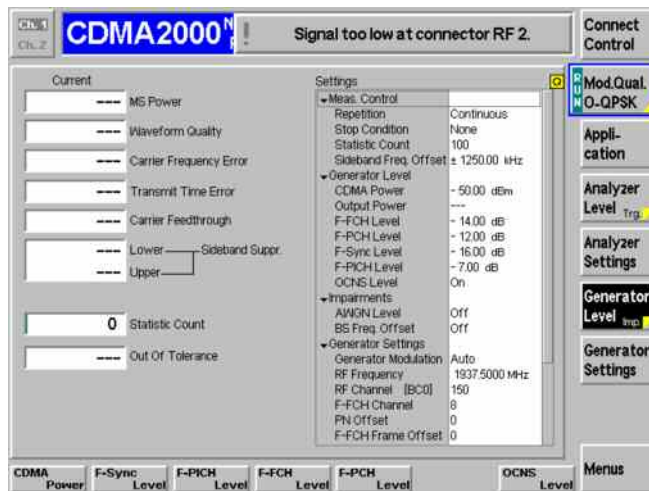

Step 2

The *Analyzer/Generator* screen displays the current power and modulation measurement results and the RF generator and analyzer settings of the CMU.

Output fields displaying “---” indicate that no valid measurement results are available. At present no results are available because the CMU receives no RF signal. A yellow message box *Signal too low at connector RF 2* displays across the top of the menu.

- Proceed as outlined in section *RF Non-Signaling Measurements*, chapter 2 of CMU200 operating manual to connect RF1 to RF2 via a coax cable. Open the *Connection Control* menu and perform the appropriate RF input and output settings.

Additional Information...

... on Step 2**Analyzer/Generator screen**

The *Analyzer/Generator* screen contains two panels of information:

- Measurement results
- Settings

The status of the *Modulation* measurement is included in the softkey. For ongoing measurements, the results in the output fields are constantly updated.

Changing the RF channel number automatically adjusts the base station transmit and receive frequencies (BS Tx Frequency and BS Rx Frequency) to the corresponding RF Channel number.

The *Audio* hotkey displays the measurement screen for making audio measurements. These functions and settings are described in the CMU operating manual.

Alternative Settings and Measurements

☞ Chapter 4

The section *CDMA Module Tests* in chapter 4 of this manual provides detailed information about all measurement settings, measurement results, and a description of all softkey/hotkey menu buttons.

The current options for the measurement state are *RUN* (default) and *OFF*. A third state, *HLT*, occurs after a single-shot measurement.

Once selected, the Generator or Modulation measurement is switched off and on again by means of the toggle key *ON/OFF*.

☞ CMU 200/300 operating manual

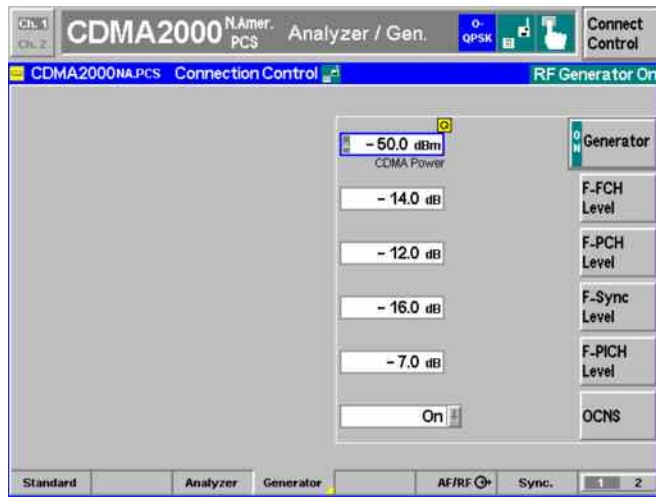

Step 3

- Press the *Connect Control* softkey. This displays the Connection Control screen.
- Select the *Generator* tab at the bottom of the display.

The Generator settings allow you to adjust all generator settings and turn the RF Generator on or off.

- Select (press) the *Generator* softkey and press *ON/OFF* to turn on the RF generator.
- Press the *Connect Control* softkey again to return to the measurement screen.

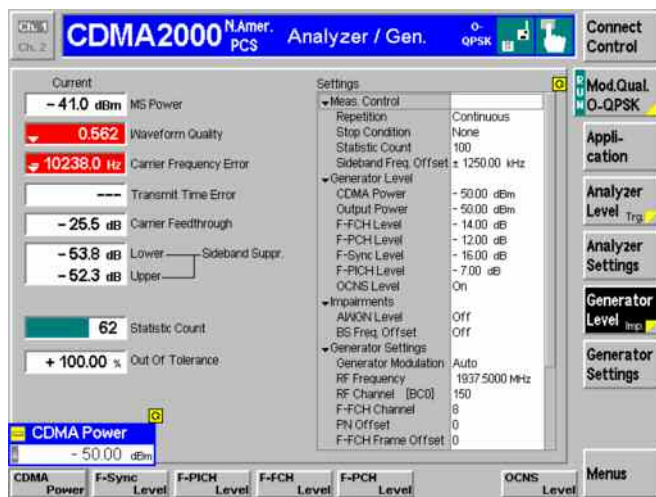

Step 4

- Press the *Analyzer Settings* softkey. This displays a set of hotkeys at the bottom of the screen.

The hotkeys at the bottom of the screen allow you to directly adjust the measurement control settings without opening an additional configuration menu.

- Press the *RF Frequency* softkey and adjust the analyzer frequency to the default generator frequency of 1937.5 MHz.
- If the input signal level at RF2 is still too low, press *Generator Level - CDMA Power* and increase the RF generator level.

Additional Information...**Alternative Settings
and Measurements****... on Step 3**

The *Generator* tab has two screens of settings. Pressing the hotkey toggles the display between the two screens.

 Chapter 4

Additional tabs of the *Connection Control* screen allow the setup and control of other aspects of the CMU. These settings are described in chapter 4 of this manual.

... on Step 4

After *Reset*, all parameters are set to their default values. The parameters are displayed in the *Settings* window.

 Chapter 4

Additional measurement settings are provided in the *Modulation Configuration* pop-up window. The *Modulation Configuration* pop-up window is accessed by pressing the measurement softkey twice (or once if already selected). In this example, the measurement softkey is labeled *Mod.Qual. O-QPSK*.

User-defined parameters are saved for later sessions when the CMU is switched off.

Signaling Mode

In the Signaling mode the CMU transmits a pilot, sync, and paging channel signal to which the mobile is able to synchronize. A call can then be established from either the CMU or the mobile.

Call Setup and Signaling Parameters

The signaling processes and configurations are controlled via the *Connection Control* popup menu. The *Connection Control* popup menu is automatically displayed when the *Signaling Mode* is selected.

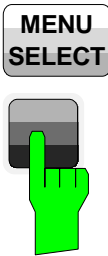

Step 1

- Make sure that your mobile phone is connected to the CMU as described in section [Connecting a Mobile Phone](#) on p. 2.2 ff.
- Press the *Menu Select* key to open the *Menu Select* menu.
- Select the function group appropriate for your mobile phone, e.g. CMDA2000 PCS.
- Select the *Signaling* test mode and expand the list.
- Scroll to *Overview* and expand the list.
- Scroll to *Overview O-QPSK*.
- Press the *Enter* key to activate the measurement and display the measurement screen.

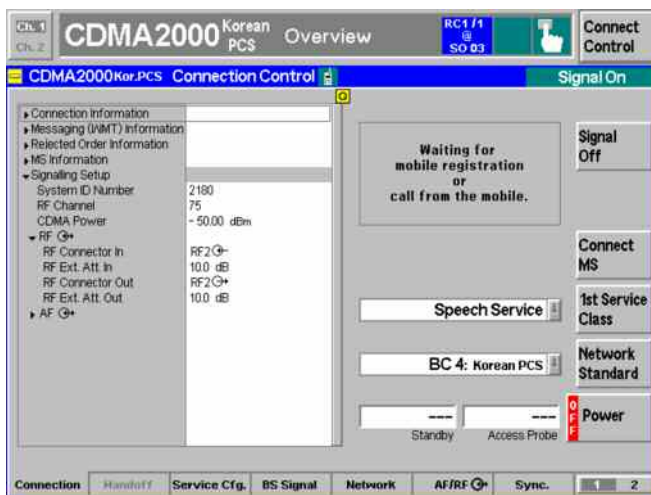
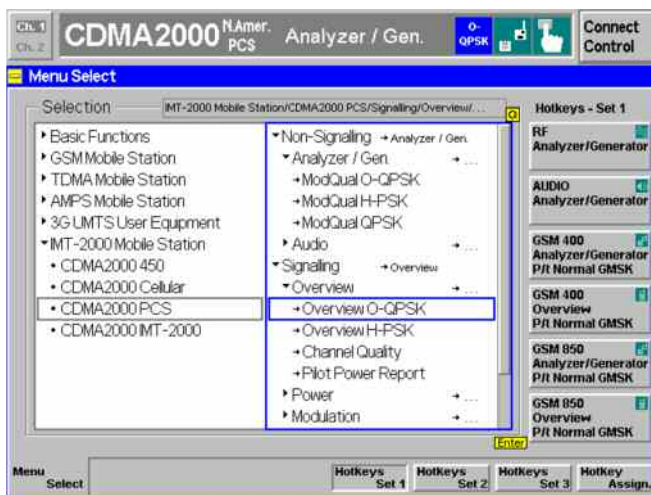

The CMU immediately displays the *Connection Control* menu and turns on the registration signal.

Wait for the mobile station to register with the CMU.

Additional Information...**... on Step 1**

Since making measurements requires a connection to a mobile station, the CMU immediately displays the *Connection Control* screen if a connection is not established prior to starting a measurement.

If the automatic display of the Connection Control screen is disabled, the measurement screen is displayed with or without a connection to the mobile. A connection must be established for any measurements to return results.

The default settings are usually appropriate for registration to occur with a properly connected mobile station.

Parameters most likely needing to be set (to match the mobile station) are:

- Network Standard
- BS RF channel
- System ID
- The CDMA power of the BS Signal or the external attenuation, especially if the mobile is connected via antenna.

Refer to Step 2 on the following pages.

Alternative Settings and Measurements

The immediate display of the connection control screen can be disabled by deselecting *Auto Open if not connected* under *Connection Control Behavior* in the *Misc.* tab of the *Connection Control* menu.

 Chapter 4

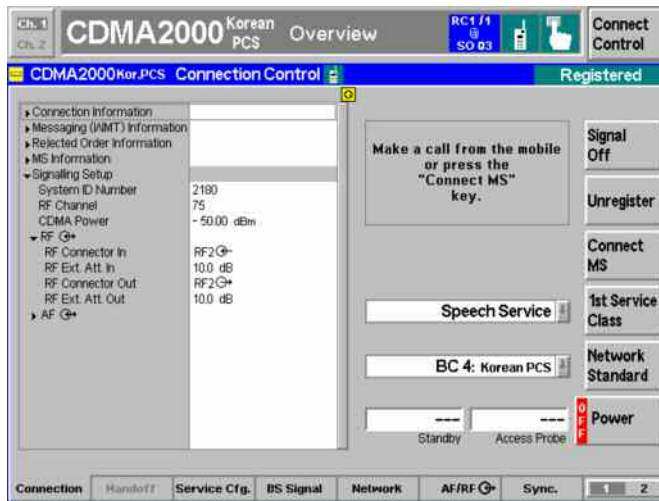

Step 2

After registration, the MS Information area now contains the important parameters characterizing the mobile station.

If the mobile does not register with the CMU, there may be configuration settings that do not match the mobile station. Check the requirements of the mobile station, signal settings, channels, and connections.

Additional Information...**... on Step 2**

Connection Control is divided into pages accessed by the tabs at the bottom of the screen.

The tabbed pages provide access to all signaling parameters. Typically the default settings allow a call to be established. The *Connection Control* parameter settings are global settings. Individual measurement settings override these global parameters.

Connection

The *Connection* tab displays the most important parameters characterizing the signals generated by the CMU.

Handoff

The *Handoff* tab displays the handoff capabilities of the CMU. In this instance, the tab is gray since there are no handoffs to be made.

Service Cfg.

The *Service Cfg.* tab displays the parameters of the fundamental channel.

BS Signal

The *BS Signal* tab displays the configuration settings to simulate a base station. From the *BS Signal* tab you can access the parameters set in the *Signaling* tab. In addition you can set the CDMA levels and handoff parameters.

Network

The *Network* tab displays the configuration of the network identity and other parameters characterizing the network.

RF 

Input/output connectors suitable for the type of measurements and signal levels must be chosen. An external input/output attenuation value can be specified in order to compensate for known attenuation of the input/output signal like those caused by cables.

 Chapter 4.

Input/output connectors and external attenuation are configured in the RF  tab.

Sync.

The *Sync.* tab defines the reference frequency and sync signal used by the CMU.

1 / 2

The 1 / 2 hotkey toggles between the first hotkey bar and a second bar providing the tabs for the I/Q-IF board settings, the trigger source, the analyzer configuration and control of the connection control behavior.

1st Service Class

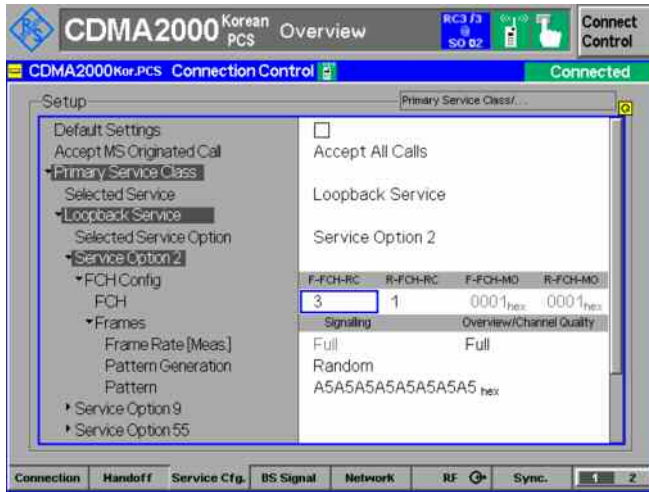

Step 3

- Press the 1st Service Class softkey and select the *Loopback Service*.
- To select the H-PSK modulation scheme set the radio configuration in the forward and reverse Fundamental Channel (*F-FCH-RC* and *R-FCH-RC*) to 3.

Connect MS



Step 4

- Return to the *Connection* tab and press the *Connect MS* softkey to establish a call with the mobile station.

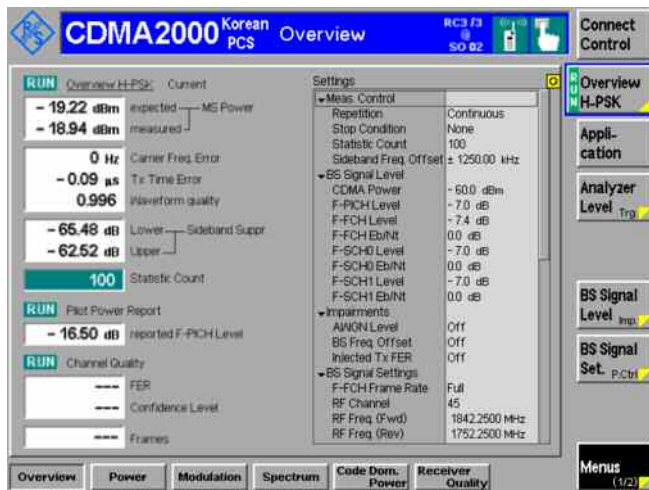

Step 5

After the call is established, the CMU displays the Overview O-QPSK measurement screen. This was the selection made in the function menu starting the connect procedure.

The Overview O-QPSK displays the current O-QPSK measurements.

The *Application* softkey displays a set of hotkeys of available applications while in the *Overview* measurement.

From this screen, you can adjust the base station signal levels or impairments.

The *Menus* softkey displays a set of hotkeys to switch to other measurement types.

Additional Information...**... on Step 3**

The *1st Service Class* softkey displays the call mode method to use when connecting to the mobile station. *Loopback Service* is generally used for testing. *Speech Service* is used to place a voice call to the mobile.

CDMA2000 receiver quality measurements require that a Loopback Service call be established with the mobile station. The Speech Service mode is used to place a voice call to the mobile. Modulation measurements may run slower in Speech Service since the mobile station signal may not be using Full Rate.

The parameters for the service types are configured in the *Service Config.* tab.

Alternative Settings and Measurements

 Chapter 4.

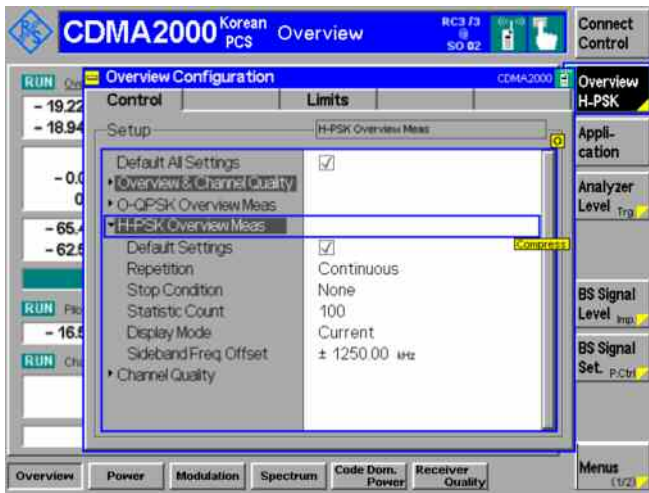

Step 6

- Press the measurement softkey twice (once if already highlighted).

This displays the *Overview Configuration* screen to adjust control of the measurement and its limits.

Connect Control



Step 7

- Press the Connect Control softkey to display the Connection Control screen.

The *Connection Control* screen now indicates it is connected to the mobile.

Closing the *Connection Control* screen returns the CMU to the last measurement menu accessed. In this case the CMU returns to the *Overview* menu by default since no measurement menu has been displayed.

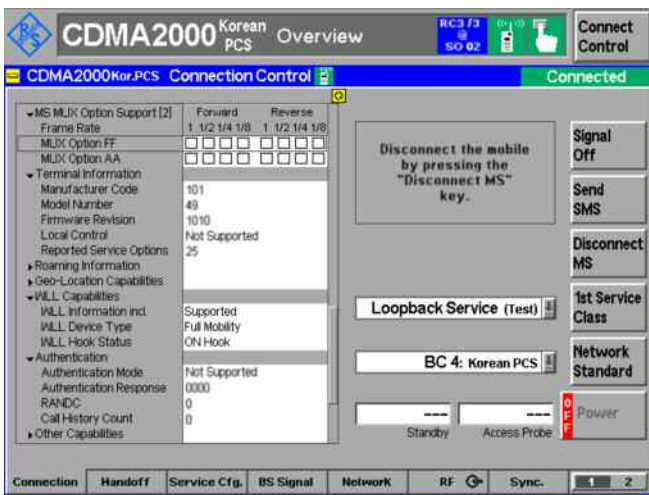

Connect Control



Step 8

- Press the *Connect Control* softkey again to return to the measurement screen.

Additional Information...**Alternative Settings
and Measurements****... on Step 6**

The *Overview Configuration* screen displays two tabs, Control and Levels. The Control tab contains all the settings that affect control of the measurement and the Limits tab contains all the settings to define the limits of the measurement.

☞ Chapter 4.

Softkeys and hotkeys

To enlarge the diagram area of the graphical measurement menus, the left softkey column is suppressed. The functionality of each softkey on the right side is extended by hotkeys. These hotkeys are displayed in the hotkey bar below the diagram when the softkey is selected.

☞ Chapter 4.

Configuration settings

Some of the softkey/hotkey combinations offer settings that can also be accessed via configuration menus. For example, the settings offered by the *CDMA Levels* softkey (for Gated Output) is equivalent to *Levels* in the *Control* tab (for Gated Output) of the *Power Configuration* menu. Identical settings overwrite each other.

Each measurement group and each application (within the group) stores its own configuration settings. For example, the *Pilot Level* setting for the *Gated Output* application is separate from the *Pilot Level* setting for the *Open Loop Time Resp.* application.

... on Step 8

Closing the *Connection Control* screen returns the CMU to the last measurement menu accessed. In this case the CMU returns to the *Overview* menu by default since no measurement menu has been displayed.

Power Measurements

The Power measurement menu provides information about the mobile station power levels and performance. The CMU provides six applications to measure and display power measurements. In this signaling example, only the *Gated Output* application is selected.

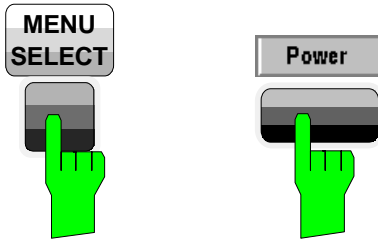

Step 1

- Press the *Menu Select* key to open the *Menu Select* menu.
- Press the *Power* hotkey to switch to one of the *Power* measurement applications.

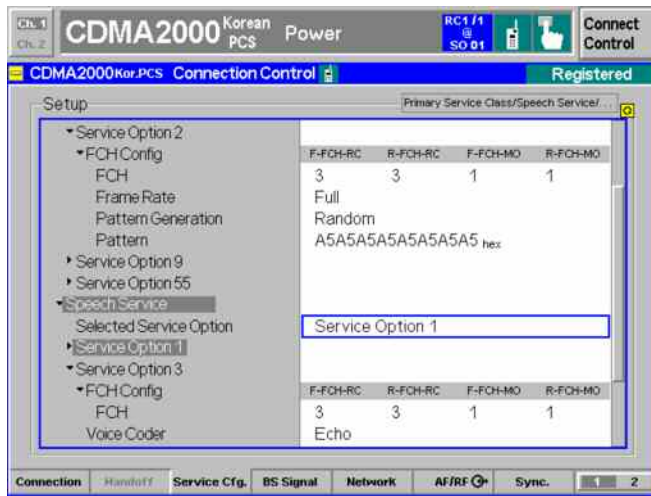

The last power application accessed is displayed. Most likely no measurement results are available with the current service configuration settings.

- Open the *Connection Control* menu, press the *Service Cfg.* softkey and select the *Speech Service* as the *Primary Service Class*.
- Select *Service Option 1* as shown in the figure.
- Close the *Connection Control* menu.

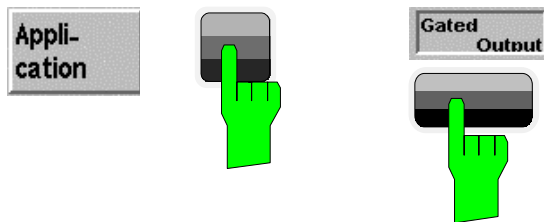

Step 2

- Press the *Application* softkey. The available power applications are displayed in the hotkey bar.
- Press the *Gated Output* hotkey to change to the *Gated Output* application.

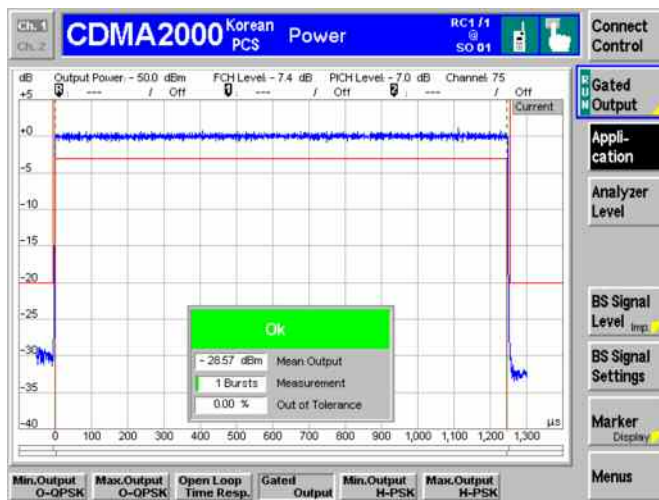

The *Gated Output* power application shows the gated output power as a function of time.

A tolerance template is displayed. The settings (default at this time) and scalar results are displayed in the parameter line above the diagram and in a message box positioned in the diagram area.

Additional Information...

... on Step 1

If the *Power* hotkey is not displayed, press the *MENU SELECT* key. The menu group *Power* contains the functions to measure the received signal power. The *Power Configuration* popup menu configures all power measurements.

Softkeys and hotkeys

To enlarge the diagram area of the graphical measurement menus, the left softkey column is suppressed. The functionality of each softkey on the right side is extended by hotkeys. These hotkeys are displayed across the hotkey bar below the diagram when the softkey is selected.

... on Step 2

There are six power applications (in the hotkey bar).

- *Minimum Output O-QPSK* measures the mobile station minimum output power.
- *Maximum Output O-QPSK* measures the mobile station maximum output power.
- *Open Loop Time Response* measures the open loop power control time response to an increase or decrease of the total base station power.
- *Gated Output* displays the time response of the mean output power for isolated gated-on power control groups.
- *Minimum Output H-PSK* measures the mobile station minimum output power.
- *Maximum Output H-PSK* measures the mobile station maximum output power.

Alternative Settings and Measurements

The *Application* softkey switches between the applications of the *Power* measurement.

The *Analyzer Level* softkey adjusts the RF input signal path.

The *BS Signal Level/Impairments* softkey displays a set of hotkeys to adjust the total power and channel levels of the CMU CDMA signal and add impairments.

The *BS Signal Settings* softkey defines the frequency and frames rate of the CMU CDMA signal.

The *Marker/Display* softkey sets markers and a D-line and rescales the diagram. (A D-line is used to mark levels and a reference point for markers.)

The *Menus* softkey changes between the individual measurement menus.

 Chapter 4.

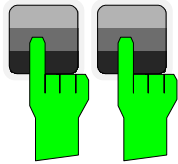

Step 3

- Press the measurement softkey twice to open the *Power Configuration* menu. In this example, the measurement softkey is labeled *Gated Output*.

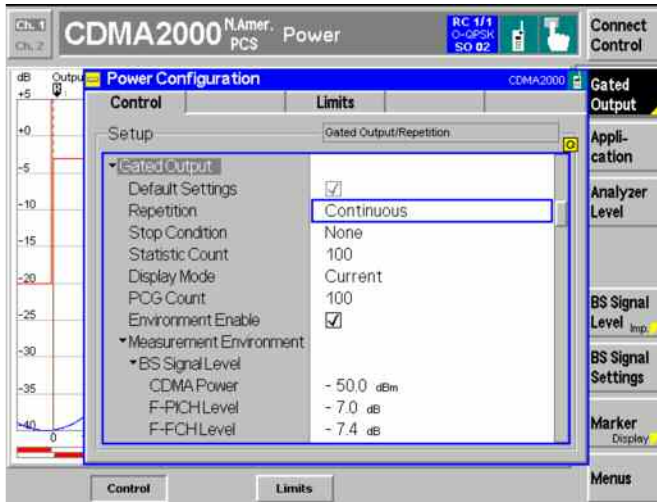

The *Power Configuration* menu defines each of the power measurement applications. In this example, we will adjust a parameter of the *Gated Output* application.

- Press the *Control* hotkey to display the *Control* tab.
- Scroll down to view the *Gated Output* parameters.
- Press the *EXP/CMP* key to expand the menu table.
- Scroll to the *Repetition* parameter, press *Enter*, and set it to *Single Shot*.



- Press the *ESCAPE* key to close the *Power Configuration* menu and return to the main menu.

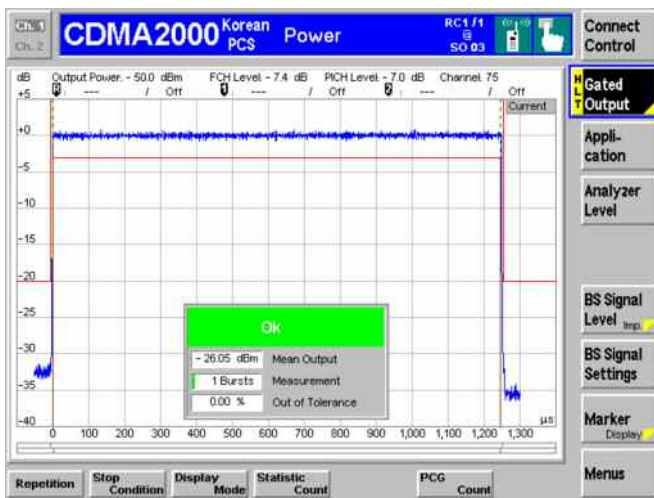

The power measurement is stopped after one statistic cycle. The status indication next to the *Gated Power* softkey is set to *HLT*.

Additional Information...

... on Step 3

Repetition mode

Repetition determines the repetition mode of the measurement (single shot or continuous).

Single Shot: The measurement is stopped after a statistic cycle, i.e. after the number of waveform intervals/evaluation periods set in the configuration menu *Statistics*.

Continuous: The CMU continues the measurement until it is terminated explicitly or until the stop condition is met.

The *Stop Condition* setting can affect the Single Shot and Continuous repetition modes.

Softkeys and hotkeys

To enlarge the diagram area of the graphical measurement menus, the left softkey column is suppressed. The functionality of each softkey on the right side is extended by hotkeys. These hotkeys are displayed in the hotkey bar below the diagram when the softkey is selected.

Configuration settings

Some of the softkey/hotkey combinations offer settings that can also be accessed via configuration menus. For example, the settings offered by the *BS Signal Level* softkey (for Gated Output) is equivalent to *Levels* in the *Control* tab (for Gated Output) of the *Power Configuration* menu. Identical settings overwrite each other.

Each measurement group and each application (within the group) stores its own configuration settings. For example, the *Pilot Level* setting for the Gated Output application is separate from the *Pilot Level* setting for the *Open Loop time Resp.* application.

Alternative Settings and Measurements

☞ Chapter 4, section *Measurement Environment*.

Settings made in the *Power Configuration* menu apply only to the power measurements.

Settings made in the *Connection Control* menu apply to the entire CDMA2000 function group. Individual measurements settings override these settings while the measurement is active.

☞ Chapter 4.

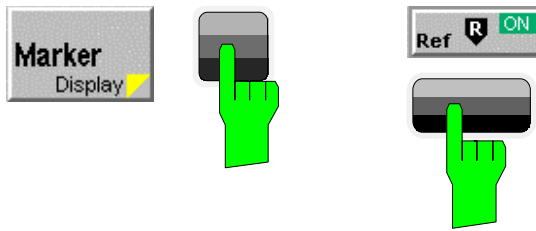

Step 4

- Press the *Marker* softkey.
- Press the *Ref R* hotkey and enter a value to position the reference marker onto the trace.

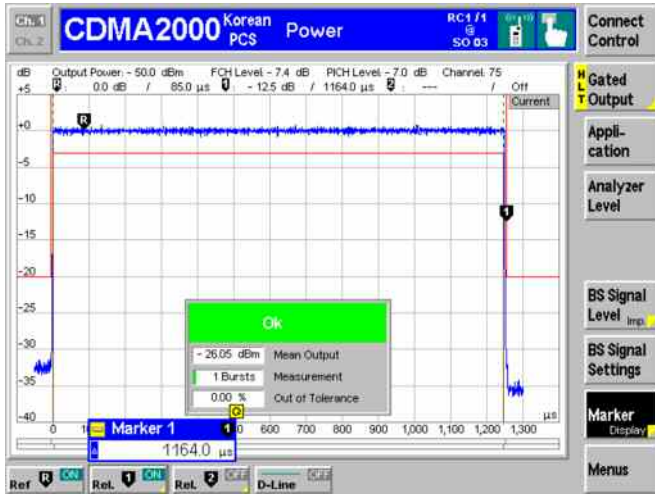

The reference marker is positioned on the trace and the coordinates are displayed in the parameter line.

Additional Information...**... on Step 4****Markers**

Markers are a graphical tool used to locate points on a trace and read out their coordinates. A reference marker and two delta markers may be defined in the *Power* menu.

The reference marker measures the absolute level of the trace. The delta markers either measure the distance between their position and the reference marker (relative mode) or the absolute level (absolute mode).

Alternative Settings and Measurements

 Chapter 4.

In addition to markers, a D-line can be used to measure a particular level in the diagram and used as a reference point for markers.

Modulation Measurements

We can use the hotkey bar to switch over to the Modulation measurement.

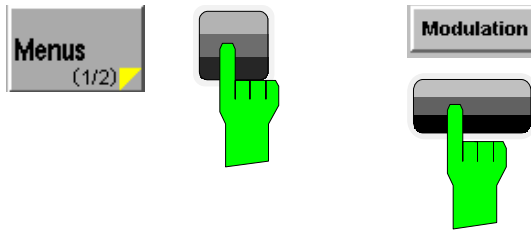

Step 1

- Press the *Menus* softkey to display the measurement groups in the hotkey bar.
- Press the *Modulation* hotkey to switch to the *Modulation* measurements.
- Press *Application* and select the *Overview O-QPSK* application (corresponding to the current service configuration).

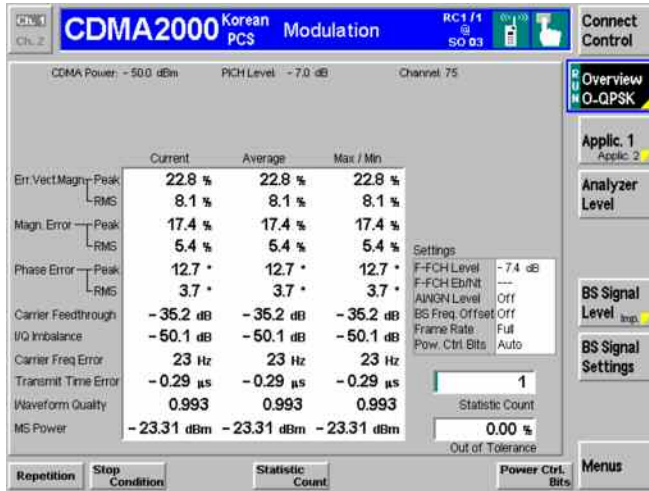

The *Modulation - Overview* menu displays the main results of the *Modulation* measurement.

If a result exceeds the tolerances, the corresponding output field is red and an arrow pointing upwards or downwards indicates that the result is above or below the limit.

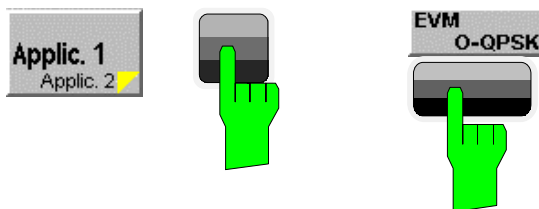

Step 2

- Press the *Application* hotkey again to display the available Modulation applications in the hotkey bar.
- Press the *EVM* hotkey to change to the *Error Vector Magnitude* application.

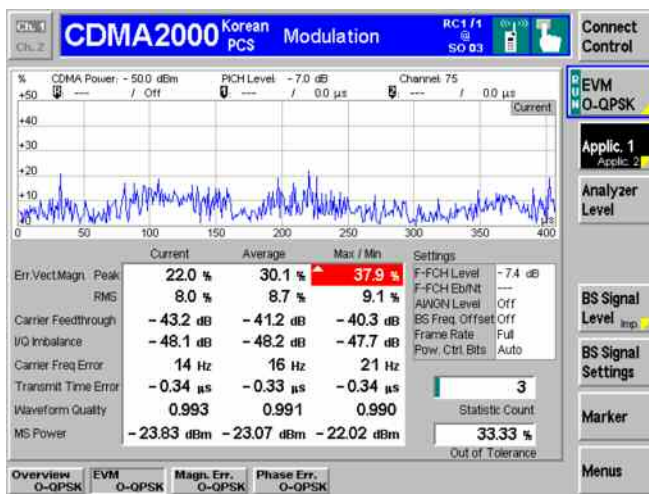

The *Modulation - Error Vector Magnitude* menu displays a graph of the *Error Vector Magnitude* as percentage vs. time.

The output fields below the graph correspond to the ones shown in the *Overview* application. Since we are viewing the *Error Vector Magnitude* application, the *Magnitude Error* and *Phase Error* are not shown.

Additional Information...

Alternative Settings
and Measurements**... on Step 1****Statistical quantities**

The table in the *Overview* menu reports peak and RMS-averaged values of quantities characterizing the errors of the modulation vector. In addition, the scalar modulation results *Carrier Feedthrough*, *I/Q Imbalance*, *Carrier Frequency Error*, *Transmission Time Error*, *Waveform Quality*, and *MS Power* are indicated.

The values in the three columns of the table are calculated as follows:

- The *Current* column contains the results for the current measurement.
- The *Average* column contains the current results averaged over the last statistic cycle.
- The *Max./Min.* column contains the extreme values of the current results for all measurements.

... on Step 2**Applications**

Applications are different measurements belonging to the same measurement group. Each application is assigned its own set of configuration parameters allowing configuration of each application individually.

The *Modulation* menu comprises the four applications *Overview O-QPSK*, *Error Vector Magnitude*, *Magnitude Error*, and *Phase Error*.

Measured values and limits

The limits may be modified in the *Limits* tab of the *Modulation Configuration* menu which is opened by pressing the measurement softkey twice. The *Modulation Configuration* menu is similar to the *Power Configuration* menu explained on the previous pages.

The absolute values are given for modulation measurements. This is why the display modes *Minimum* and *Maximum* can not be selected separately. The CMU displays the extreme values with the correct sign.

 Chapter 4.

The measurement principle for phase and frequency errors is explained at the beginning of section *Modulation Measurement Menu*.

Application Example for Power vs. Frame

Power vs. Frame is a real-time measurement that was primarily designed for fast and accurate evaluation of defined power steps of a transmitter over a wide dynamic range. The following example illustrates which steps are required to carry out a general *Power vs. Frame* measurement and how the test settings are adapted to a typical test scenario.

Measurement task Suppose that a CDMA2000 mobile starts transmitting at its maximum output power of +23 dBm and reduces its power in 20 ms steps until it reaches its minimum power of -60 dBm. The average power in each step shall be measured as quickly as possible.

Solution *Power vs. Frame* is an appropriate application to measure up to 100 power steps in real time. The measurement is performed in *Non-Signaling* mode and with manual *RF Max. Level* setting. Moreover, an appropriate trigger setting is required.

Procedure

1. Switch on the mobile transmitter and feed the signal to the RF input connector RF 2.
2. From the *Menu Select* menu, open the *Power* measurement menu in the *Non Signaling* test mode.
3. In the *Power* menu, press the *Application* softkey and select *Power vs. Frame*.
4. Press *Trigger/Analyzer Level – Trigger Source* to select *IF Power* trigger. If necessary, adjust the *Trigger Level (IF)* to the expected characteristics of the power ramp.
5. Press *Analyzer Level/Trigger – RF Max. Level* and set the maximum input level to +25 dBm.
6. Press *Analyzer Level/Trigger – RF Mode* and select *Manual* to de-activate autoranging.

In the default configuration of the *Power vs. Frame* measurement application, the CMU measures 50 power steps using two different *RF Max. Level* settings. The remaining 50 entries in the table read *Off*.

7. If necessary, press the measurement control softkey labeled *Power vs. Frame* twice to open the *Power Configuration* menu and modify the default configuration: Use the *Step Count* to change the number of results in the table. Use the settings in the *RF Max. Level Deviation* section to optimize the maximum input level settings.

Contents

3 Manual Control	3.1
Menu Structure	3.1
Test Modes.....	3.1
Signaling Symbols.....	3.2
Configurations	3.3
Measurement Environments.....	3.4
Measurement Groups	3.5
General Settings	3.7

3 Manual Control

This chapter gives a brief overview of the operating concept and structure of the user interface for CDMA mobile phone tests. The CMU is designed for maximum operating convenience and flexibility. All instrument functions are grouped together in menus. Each menu provides configuration settings, displays a group of measured quantities, or a combination of both. Switching between the different menu groups and signalling modes is possible at any time.

In the following sections, the different measurement modes and measured quantities are discussed. Settings and measurement parameters frequently encountered are explained from a general point of view.

The formal aspects of measurement control are discussed in more detail in chapter 5 (*Remote Control – Basics*). For information about the CMU control elements, menu types and dialog elements within the menus refer to chapter 3 of the CMU operating manual.

Menu Structure

The menus used to control CDMA2000 measurements can be arranged in different ways. From a functional point of view, they form the following groups:

- The CDMA2000 function groups:
 - CDMA2000 450
 - CDMA2000 Cellular
 - CDMA2000 PCS
 - CDMA2000 IMT-2000
- The two tests modes:
 - Signaling
 - Non-Signaling
- General configurations (Connection Control)
- Measurement groups (*Analyzer/ Generator, Overview, Power, Modulation, Spectrum, Code Domain Power, Receiver Quality, RLP Frame & IP Statistics, Ping, Speech Activity*)
- Configurations specific to the measurement groups

The CMU uses main menus, popup menus, graphical measurement menus and dialog windows of various size. Refer to chapter 3 of the CMU operating manual for discussions about menus.

Test Modes

CDMA2000 measurements are performed in one of the two modes *Signaling* or *Non-Signaling*. The *Non-Signaling* mode is typically used for module tests or test of mobiles in a special "test mode". The *Signaling* mode measures the mobile phone performance under realistic operating conditions where the CMU mimics a CDMA2000 base transceiver station.

Definition The term "signaling" denotes all actions necessary to establish, control and terminate a communication between the base station (CMU) and the mobile phone. The signaling messages conveyed allow the mobile station and the

network to discuss the management of issues either related to the user or concerning technical aspects of the communication.

Non-Signaling Mode

In the *Non-Signaling* mode, the CMU generates an RF signal conforming to CDMA2000 specifications and analyzes the signal transmitted by the device under test (DUT).

Signaling Mode

In the *Signaling* mode, the CMU first transmits a signal consisting of a pilot, sync, and paging channel. In subsequent steps, the mobile synchronizes to the channels, decodes the information transmitted, and performs a location update so that a call can be established from either the mobile or the CMU.

The signaling mode measures the mobile phone performance under realistic operating conditions where the CMU mimics a CDMA2000 base transceiver station. The CMU is able to configure a broad range of network parameters and to determine the parameters characterizing the mobile. Measurements of the power versus time, modulation parameters, and receiver quality can be performed.

Signaling Symbols

The signaling mode and state is indicated to the left of the operating mode in each main menu and measurement menu. The following icons (mobile station) represent each signalling mode and state:

Non-Signaling Mode



Non-Signaling Mode – Icon split

Signaling Mode



Signal Off – Icon has gray background



Signal On – No Icon



Registered – Icon has green background



Alerting (Speech)



Connected

To the left of the signaling state icon, the CMU indicates the forward and reverse radio configuration (*RC <F-RC>/<R-RC>*), the modulation scheme (*O-QPSK* or *HPSK*), and the selected service option (SO). If the radio configuration is incompatible with the selected modulation scheme, or if a modulation scheme is not supported by the mobile under test, it appears on a red background.

Configurations

The CMU offers a wide range of settings for the signal generator and analyzer, the signalling procedures, and the individual measurements. Configurations may apply to a whole function group (*Connection Control*) or to a particular measurement; see [Measurement Environments](#) on p. 3.4 ff.

Connection Control The *Connection Control* softkey is located on the right side of the title bar of each main and measurement menu. Depending on the mode (non-signaling or signaling), it opens a popup menu with tabs configuring the following:

- The signal generators and analyzers of the instrument (*Analyzer* and *Generator* in Non-Signaling, *MS Signal* and *BS Signal* in Signaling mode)
- The CMU receiver settings and input path configuration (included in *Analyzer*, *MS Signal*)
- The trigger settings (included in *Analyzer*, *MS Signal*)
- The RF connectors to be used and the external attenuation (*RF Input/Output*)
- The reference signal and the system clock (*Sync.*)
- In *Signaling* mode, all actions changing the CMU signaling state (*Connection*)
- In *Signaling* mode, a handover (*Handover*) to another network
- In *Signaling* mode, parameters of the network and the mobile station under test (*Network*)

All settings made in the *Connection Control* menu apply to the whole function group. Many of them are suspended, however, by measurement-specific parameters while a measurement is active (see section *Measurement Environment* in chapter 4).

Configurations of measurements

A popup menu offering specific settings is assigned to each measurement group (*Power*, *Modulation*, *Code Domain Power*, and *Receiver Quality*). The following parameters can be defined for many measurements:

- The repetition mode, the stop condition, the statistic count and the display mode for the measurement (*Control*)
- Tolerances for the measured quantities (*Limits*, *Limit Lines*)

These settings are explained in more detail section [General Settings](#) on page 3.7).

Configuration via hotkeys

The softkeys and associated hotkeys in the graphical measurement menus provide the most important configurations for the current measurement (refer to chapters 3 and 4 of the CMU operating manual). Settings made via hotkeys supersede the corresponding settings found in the measurement configuration menu.

Measurement Environments

In *Signaling* mode, an independent set of measurement parameters can be defined for most CDMA2000 measurement applications (examples for applications with no environment: *Power – NPower*, *Spectrum – ACP*). The parameter sets form measurement *environments* that are activated as soon as a connection is established and the measurement application is switched on. Only one measurement environment is active at any given time. When the connection is released, or when no measurement is active, the environment defined by the *Connection Control* parameters is used.

If all measurements contained in one environment (for example in the *Overview* menu, *Overview H-PSK* and *Channel Quality*), are turned off while the connection is still established with a mobile station, the CMU reverts to using the *Connection Control* parameters. The *Output Power* displayed in *Connection Control* always reflects the current status of the total CMU output power. The measurement environment (and available measurements) is dependent on several settings in the *Connection Control* environment.

It is possible to partially or completely disable the mechanism of swapping environments:

- In the *Control* tab of the measurement configuration menus, *Environment Enable* enables or disables the environment of the corresponding measurement or measurement application.
- In the *Misc.* tab of the *Connection Control* menu, setting the *Use Measurement Environment* parameter to *All Off* disables all measurement environments so that the *Connection Control* parameters are used permanently. *Some On* is indicated if some but not all of the individual measurement environments have been enabled.

Measurement Groups

Measurement results are indicated in two different ways:

- Discrete values and parameters are displayed in output fields, lists and tables. In remote control, these results are referred to as scalars.
- Measurement curves (traces) are displayed in a Cartesian coordinate system, the time forming the x-axis scale. Relatively small sets of test points are generally viewed in a bar graph. In remote control, results of this type are referred to as arrays.

While the measurement is running in repetition mode *continuous* (see page 3.7), the indicated results are constantly updated. As shown in the table below, some of the measurement groups are different for the two test modes.

Table 3-1 Measurement Groups in the Signaling and Non-Signaling Mode

Non-Signaling	Signaling
<p>Analyzer/Generator Shows the settings for the signals generated and analyzed by the instrument and presents an overview of the basic scalar power and modulation results.</p>	<p>Overview Shows the settings for the traffic channel and speech mode and presents an overview of the basic scalar power and modulation results. The receiver parameters and various signalling parameters reported by the mobile station are displayed.</p>
<p>Power Provides the power in a measurement interval of configurable length plus a statistical evaluation. In addition the average power of the RF input signal can be measured in up to 100 equidistant evaluation periods (frames) of variable length.</p>	<p>Power The open loop time response and gated output are shown as a trace plotted over time. Single points of the trace may be evaluated by means of graphical tools (markers and display line). The power output (minimum and maximum) of the mobile station is measured. <i>NPower</i> provides the power in a measurement interval of configurable length plus a statistical evaluation.</p>
	<p>Modulation Shows the error vector magnitude, magnitude error and phase error of the transmitted waveform interval as a function of time. The carrier feedthrough, I/Q imbalance, frequency error, transmission time error, waveform quality and MS power error are displayed.</p>
	<p>Spectrum Shows the off-carrier power at four symmetrical pairs of offset frequencies and provides a limit check.</p>
	<p>Code Domain Power The CMU measures the power of the mobile station's channels. In addition the phase and timing error between the Reverse Pilot Channel and the other code channels radiated by the mobile station can be measured.</p>
	<p>Receiver Quality Shows the settings and results of the frame error rate test and forward power control reported by the mobile station.</p>
	<p>RLP Frame & IP Statistics The RLP Frame & IP Statistics menu displays a statistical evaluation of the data flow on the CMU. RLP Frame & IP Statistics is an application of options R&S CMU-K8x9,1xEV-DO Data Testing, and R&S CMU-K87, which can be used to monitor test scenarios using the Mobile IP protocol type.</p>
	<p>Ping The Ping menu configures the R&S CMU to send repeated echo requests of configurable size (pings) to the mobile. The application waits for the echo and displays the ping statistics including the possible source of connection errors. Option R&S CMU-K87 is required for the Ping application.</p>

Non-Signaling	Signaling
	<p>Speech Activity</p> <p>The idea behind this new measurement is to monitor the speech frame activity to/from the mobile in terms of blanked frames, 1/8 rate frames, 1/4 rate frames, 1/2 rate frames, full rate frames and overall throughput (in bits/second). The difference between the rates is the amount of data in the payload.</p> <p>This measurement works for all speech service options (1, 3, 17, 68, 0x8000) and also works in Echo Voice Coder mode, so there is no requirement to have the B85 installed for this measurement to run. The option CMU-B85v22 is only required if you want to support for the new EVRC-B vocoder.</p>

General Settings

A number of settings can be made in several of the configuration menus assigned to the measurement groups *Analyzer/Generator*, *Overview*, *Power*, *Modulation*, *Code Domain Power* and *Receiver Quality*. In combination, these settings define the scope of the measurement, i.e. the number of waveform intervals measured and the results displayed. The following brief overview is intended to avoid confusion of terms.

Application *Applications* are different measurements belonging to the same measurement group. They effectively split up a measurement group into various related subgroups which can be configured separately.

They are selected via the *Application* softkey in the measurement menus.

**Statistic Count /
Statistics Cycle** The statistic count is equal to the integer number of evaluation periods which form one statistics cycle. An evaluation period corresponds to the duration of a waveform interval (all TX measurements) or a frame (measurement group *Receiver Quality*). Depending on the *repetition mode* (see below), a measurement may extend over one or several statistics cycles.

The *statistic count* is set in the *Control* tab of the configuration popup menus assigned to each measurement group.

Repetition Mode The *repetition mode* defines how many statistics cycles are measured if the measurement is not stopped by a limit failure (see stop condition *On Limit Failure* below). Two modes are available for all measurements:

Single Shot The measurement is stopped after one statistics cycle

Continuous The measurement is continued until explicitly terminated by the user; the results are periodically updated

A third repetition mode is available in remote control:

Counting Repeated single shot measurement with a fixed number of statistics cycles

The *repetition mode* is set in the *Control* tab of the configuration popup-menus assigned to the individual measurement groups.

Note: *In contrast to other measurement settings, these repetition modes in manual and remote control are independent and do not overwrite each other. In most measurements, the default repetition mode in manual control is Continuous (observe results over an extended period of time), the default mode in remote control is Single Shot (perform one measurement and retrieve results).*

Stop Condition For all TX measurements, two stop conditions can be selected:

None The measurement is performed according to its repetition mode, regardless of the measurement results,

On Limit Failure The measurement is stopped as soon as one of the limits is exceeded, regardless of the repetition mode set. If no limit failure occurs, it is performed according to its repetition mode.

For *Receiver Quality* measurements, the stop condition *None* (see above) and three further conditions can be selected:

*Confidence Limit
exceed.*

The measurement is stopped as soon as the limit for the confidence level is exceeded

Frame Limit exceed. The measurement is stopped as soon as the limit for the frame errors is exceeded

Any Limit exceed. The measurement is stopped if either the confidence limit or the frame limit is exceeded.

The *Stop Condition* is set in the *Control* tab of the configuration popup-menus assigned to each measurement group.

Display Mode

In graphical measurement diagrams, the *Display Mode* defines which of the measured and calculated traces is displayed if the measurement extends over several waveform intervals. In general, traces are evaluated at a set of fixed, equidistant test points (samples). After n waveform intervals, n measurement results per test point have been taken. After a single shot measurement extending over c waveform intervals, c measurement results per test point have been taken.

Current The current waveform interval, i.e. the last result for all test points, is displayed.

Minimum At each test point, the minimum value of all waveform intervals measured is displayed.

Maximum At each test point, the maximum value of all waveform intervals measured is displayed.

Max./Min. At each test point, the extreme value of all waveform intervals measured is displayed, i.e. the maximum or minimum, whichever has a larger absolute value.

Average At each test point, a suitably defined average over all waveform intervals measured is displayed; see paragraph on *Calculation of average quantities* below.

Note the difference in the calculation of *Average* on one hand, *Minimum*, *Maximum* and *Max./Min.* on the other hand, if the measurement extends over more than one statistic count (repetition mode *Continuous*, measurement time longer than one statistic count).

After evaluation of the different traces, the waveform interval power is logarithmized and plotted in a semi-logarithmic diagram.

The *Display Mode* is set in the *Control* tab of the configuration popup-menus assigned to the individual measurement groups.

Calculation of average quantities

The *Average* traces in the *Power*, *Modulation*, and *Spectrum* menus are obtained as follows:

Let c be the number of waveform intervals forming one statistics cycle (one *Statistic Count*) and assume that n waveform intervals have been measured since the start of the measurement. In calculating the *Average* trace, the following two situations are distinguished:

$n \leq c$ Single shot measurement or continuous measurement during the first statistics cycle: At each test point, *Average* trace no. n is calculated from *Average* trace no. $n - 1$ and *Current* trace no. n according to the following recurrence:

$$Avg(n) = \frac{n-1}{n} Avg(n-1) + \frac{1}{n} Curr(n) \quad (n = 1, \dots, c)$$

The *Average* trace represents the arithmetic mean value over all n waveform intervals measured.

$n > c$ Continuous measurement after the first statistics cycle: At each test point, *Average* trace no. n is calculated from *Average* trace no. $n - 1$ and *Current* trace no. n according to:

$$Avg(n) = \frac{c-1}{c} Avg(n-1) + \frac{1}{c} Curr(n) \quad (n > c)$$

Scalar quantities are averaged in analogy to *Average* traces. The formulas hold for $n = 1$ where the average trace becomes equal to the current trace (statistics off).

Calculation of statistical quantities

In *Power* and *Modulation* measurements the statistical functions *Average*, *Minimum*, *Maximum* and *Minimum/Maximum* are applied to a set of test points depending on two independent parameters:

- The time, i.e. the abscissa values t_i , i ranging from 1 to the total number of test points comprising the trace.
- The waveform interval number ranging from 1 to the number n of the current waveform interval.

The result of the statistical operations depends on the parameter range considered and – in the case of statistics functions evaluated over several parameters – on the order of evaluations. This is why the definition of statistical quantities deserves some attention and is explained in the relevant sections in chapter 4. Some particular examples are:

1. In the *Power* menu, application *Gated Output*, the quantity *Mean Output* denotes the average power of the current power control group. i.e. the arithmetical mean value of all test points t_i located in the power control group.
2. In the *Modulation* menu quantities such as the *Frequency Error*, *Phase Error RMS*, *Phase Error Peak* etc. are first calculated for the current waveform interval and entered in the *Current* column of the output table. The results in the *Minimum/Maximum* column correspond to the extreme value of the *Current* results calculated over all waveform intervals measured. The results in the *Average* column correspond to the average of the *Current* results calculated according to the prescription in paragraph *Calculation of average quantities* above.

Contents

4 Functions and their Application4.1

CDMA Module Tests (Non-Signaling Mode)4.2

Analyzer/Generator4.2

 Softkey Selections4.4

 Measurement Control4.4

 Selecting the Application.....4.5

 Common Settings4.5

 Measurement Results4.6

 Measurement Configurations (Modulation Configuration).....4.7

 Measurement Control (Modulation Configuration – Control)4.8

 Modulation Configuration – Limits4.10

Power Measurements.....4.12

 Test Settings4.13

 Measurement Results4.14

 NPower4.14

 Power vs. Frame4.14

 Smart Alignment4.15

 Power Configuration4.15

IQ Access4.18

Audio Measurements.....4.19

Modulation / Spectrum / Code Domain Power Measurements4.19

Connection Control.....4.20

 Network Standard (Connection Control – Standard)4.20

 Analyzer Control (Connection Control – Analyzer).....4.21

 Generator Control (Connection Control – Generator)4.23

 Softkey-Oriented Version.....4.23

 Table-Oriented Version.....4.25

 AF/RF Connectors (Connection Control – AF/RF)4.29

 Frequency-Dependent External Attenuation.....4.32

 Reference Frequency (Connection Control – Sync.).....4.34

 Trigger (Connection Control – Trigger).....4.36

 I/Q-IF Interface (Connection Control – I/Q-IF)4.39

 Miscellaneous Settings (Connection Control – Misc.)4.41

CDMA Measurements4.42

 Call Setup (Connection Control).....4.44

 Connection Control (Signal Off State)4.45

 Connection Control (Signal On State)4.47

 Connection Control (Registered State).....4.49

 Connection Control (Alerting State).....4.52

 SMS Tests with the CMU.....4.53

Overview.....4.54

 Softkey Selections4.55

 Measurement Results4.56

 Overview Configuration4.58

 Overview Configuration – Control.....4.58

Overview Configuration – Limits	4.62
Power Measurements.....	4.64
Softkey Selections	4.65
Measurement Results	4.68
Minimum Output.....	4.68
Maximum Output.....	4.69
Gated Output	4.70
Open Loop Time Response.....	4.71
Power Configuration	4.73
Power Configuration – Control.....	4.73
Power Configuration – Limits.....	4.76
Modulation Measurements	4.79
Softkey Selections	4.81
Measurement Results	4.83
Test Diagrams (EVM, Phase Error, Magn. Error).....	4.83
Overview	4.85
Display of the Modulation Vector (I/Q Analyzer).....	4.85
Representation in the I/Q Plane: O-QPSK.....	4.86
Representation of the Amplitudes vs. Time: O-QPSK	4.87
Representation in the I/Q Plane: H-PSK.....	4.88
Representation of the Amplitudes vs. Time: H-PSK	4.89
Modulation Configuration.....	4.89
Modulation Configuration – Control	4.89
Modulation Configuration – Limits	4.91
Spectrum Measurements	4.93
Softkey Selections	4.94
Measurement Results.....	4.95
Spectrum Configuration	4.96
Spectrum Configuration – Control	4.97
Spectrum Configuration – Limits.....	4.98
Code Domain Power Measurements.....	4.99
Softkey Selections	4.100
Measurement Results.....	4.102
Code Domain Power.....	4.102
Peak Code Domain Error Power	4.105
Channel Power	4.105
Phase Offset	4.107
Time Offset	4.109
Code Domain Power Configuration	4.110
Code Domain Power Configuration – Control.....	4.110
Code Domain Power Configuration – Limits.....	4.113
Receiver Quality Measurements	4.116
Softkey Selections	4.117
Measurement Results.....	4.118
Frame Error Rate (FCH and SCH/SCCH)	4.119
Forward Power Control.....	4.119
Receiver Quality Configurations	4.120
Receiver Quality Configuration – Control	4.121
Receiver Quality Configuration – Limits.....	4.124
Speech Activity Measurements	4.125
Softkey Selections	4.126
Measurement Results.....	4.126

Connection Control Menu	4.127
Connection Control with Connection Established	4.127
Handoff to Another Network (Connection Control – Handoff)	4.129
Service Configuration of the CMU (Connection Control – Service Cfg.)	4.131
General Settings	4.131
Loopback Service	4.133
Speech Service	4.136
Test Data Service	4.141
Packet Data Service	4.146
Messaging Teleservice (WMT)	4.149
Supplemental Channel Configuration and Dependencies for TDSO	4.152
Connected Service Option Configuration	4.153
Signals of the CMU (Connection Control – BS Signal).....	4.154
Network Parameters (Connection Control – Network)	4.162
AF/RF Connectors (Connection Control – AF/RF)	4.169
Reference Frequency (Connection Control – Sync.).....	4.171
Trigger (Connection Control – Trigger).....	4.173
I/Q-IF Interface (Connection Control – I/Q-IF)	4.175
Analyzer Control (Connection Control – Analyzer).....	4.175
Miscellaneous User Settings (Connection Control – Misc.)	4.177
Marker Control	4.179
Audio Measurements and Setup	4.181

4 Functions and their Application

This chapter explains in detail all functions for the measurement of mobile stations supporting the CDMA2000 standard. The CMU200 with options K83, K84, K85, and/or K86 support the networks listed in table 1-1 (see chapter 1).

Note: *The menus for all CDMA2000 options and function groups are analogous. The tests and screen shots presented in the manual are valid for all function groups.*

The chapter is divided in two sections corresponding to the two function groups for module tests (*Non-Signaling*) and for mobile tests (*Signaling*). Within the two sections, the discussion is structured according to the provided measurements and configurations. Contrary to chapter 6, *Remote Control – Commands*, general measurement configurations are relegated to the end of each section.

The description of each softkey, select or input field is followed by the corresponding remote-control command(s). Similarly, the description of the commands in chapter 6 also contains the corresponding menus of the user interface.

Each menu and each panel is briefly described first and then illustrated together with its call button. The menu functions are explained according to the following scheme:

Softkey	Short function definition
Designation of select/input field	Definition of function.
	Further description of the function: purpose, interaction with other settings, notes...
	<i>Parameter 1</i> Description of parameter 1
	<i>Parameter 2</i> Description of parameter 2
	Further description of the parameters: purpose, interaction with other settings, notes...
	Remote control
	Remote-control command (long form) Parameter1 Parameter2
	...

Note: *For all numerical values, including their ranges and default settings, please refer to the description of the remote-control commands in chapter 6. The description of the operating concept is found in chapter 3 of the CMU200 operating manual.*

CDMA Module Tests (Non-Signaling Mode)

The structure of this section is based on the configuration and measurement groups defined in the function group *IMT-2000 Mobile Station, Non-Signaling* mode. The menus are described in the following order:

- Measurement menu (*Analyzer/Generator*): Description of measurement menu, results, and specific measurement settings
- Common settings for the function group (*Connection Control*)

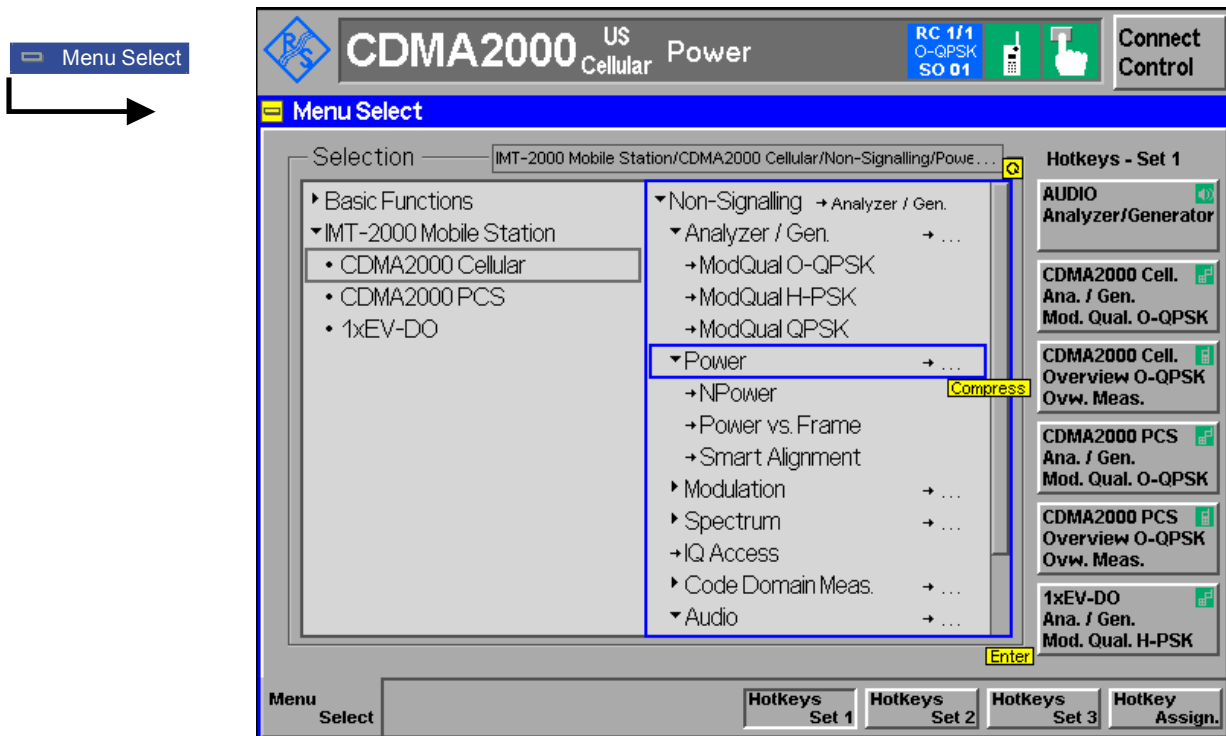

Figure 4-1 Menu Select

Analyzer/Generator

The *Analyzer/Generator* menu configures the signals of the RF generator and analyzer. At the same time, it controls the *Modulation* measurement and displays the current results.

To remain compatible with multiple mobile stations, the CMU200 supports several modulation schemes, to be selected as *Applications*.

- O-QPSK** Supports cdmaOne connections (radio configurations 1 and 2)
- H-PSK** Supports CDMA2000 connections (radio configurations 3 and 4)
- QPSK** Supports CDMA2000 connections with only a Pilot channel.

Note: *The screen shots provided for the Analyzer/Generator Non Signaling mode were taken with the CMU 200 set to the O-QPSK modulation scheme. The menus for the modulation schemes H-PSK and QPSK are analogous.*



The trigger conditions for the measurements are described in Table 4-3 on p. 4.37.

In the softkey bar on the right side, the *Analyzer/Generator* menu provides different types of softkeys:

- The measurement control softkey *Mod. Qual. O-QPSK* changes to *Mod. Qual. H-PSK* or *Mod. Qual. QPSK*, depending on the application selected. This softkey controls the measurement, indicates its status (*RUN | HLT | OFF*) and opens the configuration menu *Modulation Quality Configuration*. The hotkeys associated to the measurement control softkey define the scope of the *Modulation* measurement.
- The other softkeys on the right side are combined with various hotkeys (e.g. the hotkeys *RF Max. Level* and *RF Mode* belong to the softkey *Analyzer Level*). The softkey/hotkey combinations provide test settings and switch over between different measurements.

Types of settings The purpose of the *Analyzer/Generator* menu is to provide quick access to the most common *Modulation* measurements and to present the basic measurement results at a glance. The three measurement applications *Mod. Qual. O-QPSK*, *Mod. Qual. H-PSK* and *Mod. Qual. QPSK* can be selected with the *Application* softkey. The remaining softkeys/hotkey combinations provide two different types of settings:

- Common settings are valid for all applications of function group *CDMA2000 Non Signaling*. Changing common settings in any application will have an impact on all measurements and applications of the function group. All common settings are also provided in the *Connection Control* menu (see p. 4.20 ff.). Examples of common settings are the RF input level and trigger settings (softkey *Analyzer Level*) and the configuration of the RF generator (softkey *Generator*).
- Specific settings are relevant for one application only, or they can be set independently for several applications. Changing specific settings in an application will not affect the other measurements and applications of the function group. No specific settings are provided in the *Connection Control* menu (see p. 4.20 ff.). Examples of specific settings are the *Repetition* mode (to be set independently for all applications providing this mode).
- In *Signaling* mode each measurements has its own test setup environment. The parameters in the *Connection Control* menu do not provide common settings in the sense described above. Refer to section *Measurement Environment (Parameter Settings)* and to the introduction to each measurement.

Measurement results The output fields in the left half of the *Analyzer/Generator* menu show the current measurement results. The results depend on the selected application. They are described in detail in section *Measurement Results* on p. 4.6 f.

The results displayed in the *Analyzer/Generator* menu represent only a fraction of the modulation results that the CMU is able to acquire. A comprehensive set of test results is displayed in the *Modulation* measurement menus provided in *Signaling* test mode. In particular, the *Modulation* menus show many quantities as functions of time.

The *Analyzer/Generator* menu is opened from the *Menu Select* menu (with associated key at the front of the instrument). The hotkeys associated to the *Menus* softkey switch over between the *Analyzer/Generator* menu and the remaining measurement menus of function group *CDMA2000 Non-Signaling*.

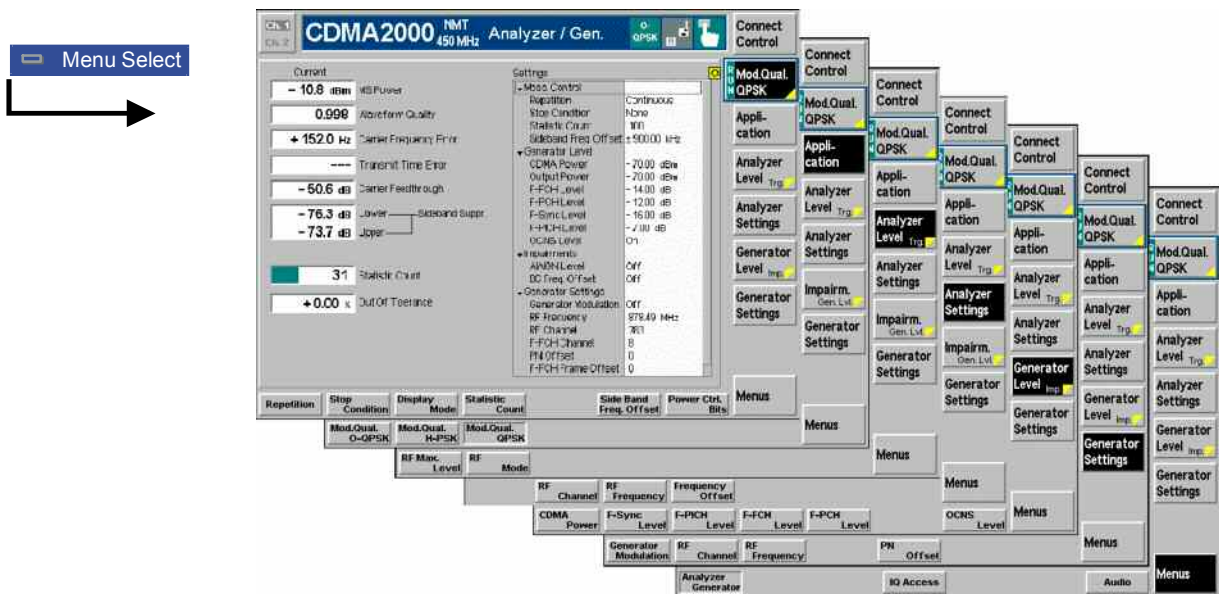

Figure 4-2 Measurement menu Analyzer / Generator

Softkey Selections

The softkeys on the right side of the menu control the measurement, select the application and provide application-specific settings.

Measurement Control

Each *Analyzer/Generator* application is controlled by means of the measurement control softkey below the *Connect. Control* softkey and the associated hotkeys.

**Mod. Qual.
O-QPSK**

The *Mod. Qual. O-QPSK* softkey (which changes to *Mod. Qual. H-PSK* or *Mod. Qual. QPSK*, depending on the application selected) controls the *Modulation* measurement and indicates its status (*RUN | HLT | OFF*). To change the status, press the *Modulation* softkey once and then use the front panel keys *ON/OFF* or *CONT/HALT*.

Pressing the *Modulation* softkey twice (once if already selected) opens the *Modulation Configuration* popup menu (see section [Measurement Configurations \(Modulation Configuration\)](#) on p. 4.7 ff.).

Remote
Control

```
INITiate:MODulation:MQuality:<Application>
ABORT:MODulation:MQuality:<Application>
STOP:MODulation:MQuality:<Application>
CONTINUE:MODulation:MQuality:<Application>
FETCh:MODulation:MQuality:<Application>:STATUS?
```

Measurement configuration

Pressing the *Modulation* softkey twice (once if already selected) opens the *Modulation Configuration* popup menu (see page 4.7). Besides, the measurement control softkey provides hotkeys to define the scope of the measurement. All these settings are also provided in the configuration menu and described in more detail in section [Measurement Control \(Modulation Configuration – Control\)](#) on page 4.8 ff.

Selecting the Application

Appli- cation

The *Application* softkey selects the measurement application. The measurement control softkey (second softkey below *Connect. Control*) indicates the current application. The corresponding measurement results are explained in section [Measurement Results](#) on page 4.6 ff.

Mod. Qual. O-QPSK

The *Mod. Qual. O-QPSK* hotkey selects the modulation measurement on O-QPSK (Offset Quadrature Phase Shift Keying) modulated signals. This modulation scheme is used for cdmaOne connections (radio configurations 1 and 2).

Remote control:

The *Mod. Qual. O-QPSK* application is selected by the keyword `OQPSk` in the 4th level of the `MODulation` commands, e.g.

```
CONFigure:MODulation:MQUality:OQPSk...
```

Mod. Qual. H-PSK

The *Mod. Qual. H-PSK* hotkey selects the modulation measurement on H-PSK (Hybrid Phase Shift Keying) modulated signals. This modulation scheme is used for CDMA2000 connections (radio configurations 3 and 4).

Remote control:

The *Mod. Qual. H-PSK* application is selected by the keyword `HPSK` in the 4th level of the `MODulation` commands, e.g.

```
CONFigure:MODulation:MQUality:HPSK...
```

Mod. Qual. QPSK

The *Mod. Qual. QPSK* hotkey selects the modulation measurement on QPSK (Quadrature Phase Shift Keying) modulated signals. This modulation scheme is used for CDMA2000 connections with only a pilot channel.

Remote control:

The *Mod. Qual. QPSK* application is selected by the keyword `QPSK` in the 4th level of the `MODulation` commands, e.g.

```
CONFigure:MODulation:MQUality:QPSK...
```

Common Settings

As outlined in section [Analyzer/Generator](#) on p. 4.2 ff., some of the hotkey/softkey combinations in the *Analyzer/Generator* menu are valid irrespective of the application. These common settings are also provided in the [Connection Control](#) menu; for a detailed description refer to p. 4.20 ff.

Softkeys

- The *Trigger/Analyzer Level* softkey defines the trigger settings for the measurements and controls the level in the RF signal path. The settings are provided in the *Trigger* and *Analyzer* tabs of the *Connection Control* menu; see sections [Trigger \(Connection Control – Trigger\)](#) on p. 4.36 ff. and [Analyzer Control \(Connection Control – Analyzer\)](#) on p. 4.21 ff.
- The *Analyzer Settings* softkey defines the center frequency of the RF analyzer. The settings are provided in the *Analyzer* tab of the *Connection Control* menu; see section [Analyzer Control \(Connection Control – Analyzer\)](#) on p. 4.21 ff.
- The *Impairment/Generator Level* softkey defines the levels in all physical channels of the generated forward CDMA signal and configures an additive noise signal. The settings are provided in the *Generator* tab of the *Connection Control* menu; see section [Generator Control \(Connection Control – Generator\)](#) on p. 4.23 ff.

- The *Generator Set./P. Ctrl* softkey defines the frequency of the generated forward CDMA signal, its modulation and an offset of the PN sequence. In addition, it defines the power control bits sent to the MS to control its output power (*Power Control*). The settings are provided in the *Generator* tab of the *Connection Control* menu; see section [Generator Control \(Connection Control – Generator\)](#) on p. 4.23 ff.

Settings table The *Settings* table in the right half of the *Analyzer/Generator* menu gives an overview of the measurement settings of the current application as defined by means of the softkey/hotkey combinations or in the configuration menus. It changes when a different application is selected. The roll-key scrolls and expands the *Setup* table.

Measurement Results

The results displayed in the *Analyzer/Generator* menu are analogous in all three applications. They are displayed in various output fields in the left half of the measurement menu. The display mode (*Current*, *Min./Max.* or *Average*) is displayed above the output fields.

Display mode

Output fields

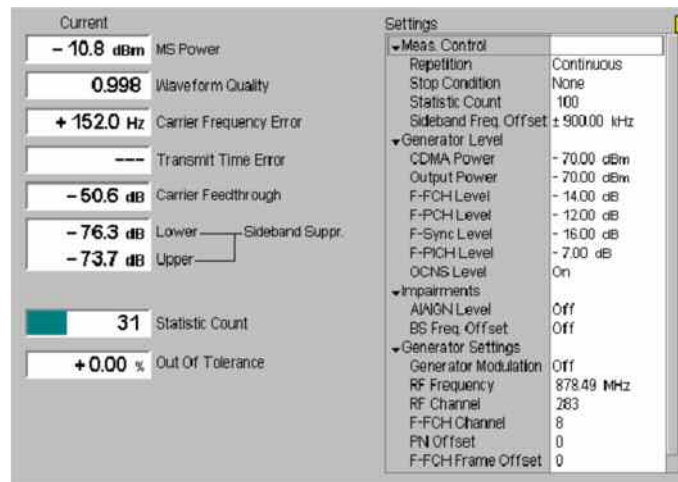

Figure 4-3 Display of results (Analyzer/Generator)

Filter settings for power measurements

The CMU measures and displays different power results, acquired with different measurement methods.

Most of the power measurements are performed using the baseband receiver filter specified in standard TIA/EIA/IS-2000.2-A. In particular, this holds for *MS Power* displayed in the *Analyzer/Generator* menu. In *Non-Signaling* mode, the power results listed in the table below are obtained with different measurement filters.

Table 4-1 Filer settings for power measurements (Non-Signaling)

Value	Menu	Filter
Wideband Power	Connection Control, AF/RF \oplus (see p. 4.31)	Wideband measurement
Sideband Suppression	Analyzer/Generator, see below.	30 kHz (Gaussian) spectrum analyzer filter

MS Power	<p><i>MS Power</i> is the total transmitted power level from the mobile station. The MS power is measured at the analyzer frequency (<i>RF Frequency</i>, typically set to the carrier frequency) using the receiver filter specified in standard TIA/EIA/IS-2000.2-A.</p> <p>In addition the <i>MS Power</i>, the CMU measures the power at an offset frequency from the carrier; see <i>Sideband Suppression</i> below.</p>
Waveform Quality	<p><i>Waveform Quality</i> is the modulation accuracy of the transmitted signal. The waveform quality is obtained by comparing the transmitted signal to an ideal signal as defined in standard TIA/EIA-98.</p>
Carrier Frequency Error	<p><i>Carrier Frequency Error</i> is the difference between the nominal frequency of the selected channel and the measured frequency.</p>
Transmit Time Err.	<p><i>Transmission Time Error</i> is the time offset between the mobile station signal and the CMU signal.</p>
Carrier Feedthrough	<p>Carrier Feedthrough refers to the origin offset, which is the magnitude of the RF carrier relative to the magnitude of the modulated carrier.</p>
Sideband Suppression	<p><i>Sideband Suppression</i> is a power measurement at a user-configurable offset frequency used for spurious measurements. In contrast to the <i>MS Power</i> the sideband suppression is measured with a 30 kHz (Gaussian) spectrum analyzer filter. The frequency offset is set via the <i>Side Band Freq. Offset</i> hotkey associated to the measurement control softkey.</p> <p><i>Lower Sideband Suppr.</i> Ratio of the sideband power at <i>RF Frequency – Side Band Freq. Offset</i> to the <i>MS Power</i> in dB</p> <p><i>Upper Sideband Suppr.</i> Ratio of the sideband power at <i>RF Frequency + Side Band Freq. Offset</i> to the <i>MS Power</i> in dB</p> <p>Note: <i>In remote control the lower and upper sideband suppression can be measured at up to 4 different frequencies; see keywords . . .ACP1 to . . .ACP4.</i></p>
Statistic Count	<p>Number of waveform intervals per statistics cycle. The colored bar indicates the relative measurement progress in the statistics cycle.</p>
Out of Tolerance	<p><i>Out of Tolerance</i> is the percentage of waveform intervals that exceed the defined limits.</p> <p>Remote control READ[:SCALar]:MODulation:MQuality:<Application>? FETCh[:SCALar]:MODulation:MQuality:<Application>? SAMPle[:SCALar]:MODulation:MQuality:<Application>?</p>

Measurement Configurations (Modulation Configuration)

The popup menu *Modulation Configuration* contains three tabs to determine the parameters controlling the Modulation measurement including the error tolerances.

The popup menu *Modulation Configuration* is activated by pressing the measurement control softkey at the top right in the graphical measurement menu *Modulation* twice. It is possible to change between the tabs by pressing the associated hotkeys.

Measurement Control (Modulation Configuration – Control)

The *Control* tab controls the Modulation measurement by determining

- The *Repetition* mode
- The *Stop Condition* for the measurement
- The type of result displayed (*Display Mode*)
- The number of waveform intervals/evaluation periods forming a statistics cycle (*Statistic Count*)
- The frequency offset used for the sideband suppress power measurement (*Sideband Freq. Offset*)

Besides, it configures the graphical diagrams by adding or removing the *Grid*.

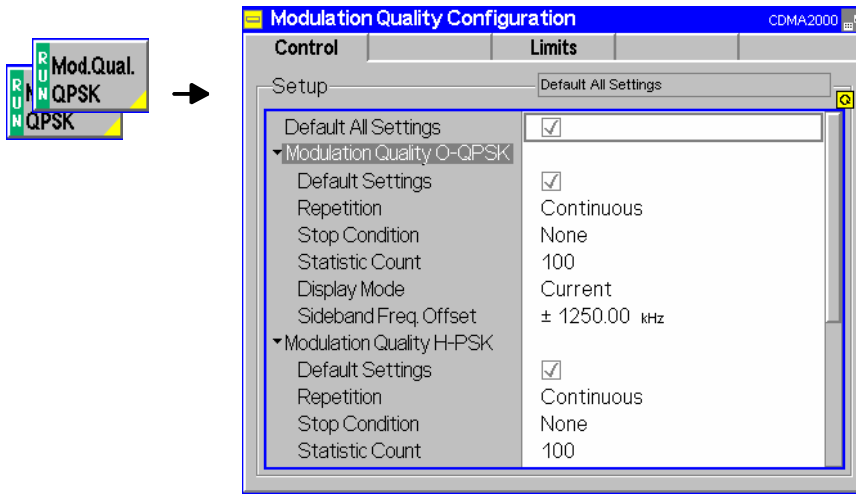

Figure 4-4 Modulation Configuration – Control

The power control settings are valid for all measurements. The remaining settings can be defined independently for the different applications of the *Analyzer/Generator* measurement group (*Modulation Quality O-QPSK*, *Modulation Quality H-PSK*, *Modulation Quality QPSK*).

Default Settings The *Default All Settings* switch assigns default values to all settings in the *Control* tab (the default values are quoted in the command description in chapter 6 of this manual). In addition, default switches for the individual applications are provided.

Remote control

```
Default:Modulation:MQuality:CONTROL ON | OFF
Default:Modulation:MQuality[:OQPSk]:CONTROL ON | OFF etc.
```

Repetition The *Repetition* parameter defines how often the measurement is repeated:

Single Shot Single-shot measurement: the measurement is stopped after a statistics cycle (or after a stop condition is met, see below). A stopped measurement is indicated by the status display *HLT* in the *Modulation* softkey.

Unless otherwise stated, a statistics cycle corresponds to the number of waveform intervals/evaluation periods set under *Statistic Count*.

Continuous Continuous measurement: The CMU continues the measurement until it is terminated explicitly (or until the stop condition for the measurement is met, see below). The measurement results are

valid after one statistics cycle; however, the measurement is continued, and the output is continuously updated. An ongoing measurement is indicated by the status display *RUN* in the softkey *Modulation*.

Single shot should be selected if only a single measurement result is required under fixed conditions. The continuous measurement is suitable for monitoring the evolution of a measured quantity in time, for example for adjustments.

Note: *In remote mode, the counting measurement (counting mode) is available as a further measurement mode with a defined number of measurement cycles to be performed, see chapter 6 of this manual. The Stop Condition setting can affect the Single Shot and Continuous repetition modes.*

Remote control

```
CONFigure:MODulation:MQuality[:OQPSk]:CONTrol
CONFigure:MODulation:MQuality:HPSK:CONTrol
CONFigure:MODulation:MQuality:QPSK:CONTrol
    CONTinuous | SINGleshot | 1 ... 10000,<StopCondition>,
    <Stepmode> etc.
```

Stop Condition

The *Stop Condition* field defines a stop condition for the measurement:

- NONE* Continue measurement irrespective of the results of the limit check
- On Limit Failure* Stop measurement as soon as the limit check fails (one of the tolerances is exceeded)

The *Stop Condition* setting is valid for both the *Single Shot* and *Continuous* repetition modes.

Remote control

```
CONFigure:MODulation:MQuality[:OQPSk]:CONTrol
CONFigure:MODulation:MQuality:HPSK:CONTrol
CONFigure:MODulation:MQuality:QPSK:CONTrol
    <Repetition>,<SONerror | NONE, <Stepmode> etc.
```

Display Mode

The *Display Mode* field defines which of the four measured and calculated statistical measurement results is displayed. The measurement results differ in the way the waveform interval Modulation $p(t)$ at a fixed point in time t is calculated if the measurement extends over several waveform intervals; see section *Common Settings* in chapter 3:

- Current* Measured value for current waveform interval
- Minimum/Maximum* Extreme value of a number of waveform intervals
- Average* Average value over a number of waveform intervals

The number of waveform intervals for calculation of the statistical values *Minimum/Maximum* and *Average* – and thus the result – depends on the repetition mode set. In detail, this implies:

- Single shot* Display of minimum/maximum and average value from the performed statistics cycle.
- Continuous* Display of minimum/maximum from all waveform intervals already measured. The **average value**, however, is calculated according to the rule in chapter 3, section *General Settings*.

Remote control

no display mode set, the READ... , FETCh... and SAMPlE commands retrieve all values.

Statistic Count The input field *Statistic Count* defines the length of the statistics cycles in waveform intervals.

The settings *1* and *OFF* (press *ON/OFF* key) are equivalent. A statistics cycle determines the duration of single-shot measurements.

Remote control

```
CONFigure:MODulation:MQuality[:OQPSk]:CONTrol
CONFigure:MODulation:MQuality:HPSK:CONTrol
CONFigure:MODulation:MQuality:QPSK:CONTrol
<Statistics>, <Repetition>, <Stop Cond>, <Step Mode>
```

Side Band Freq. Offset The *Side Band Freq. Offset* input field sets the frequency offset used for the *Sideband Suppression* power measurement; see section [Measurement Results](#) on p. 4.1 ff. The sideband suppression is measured at the two offset frequencies symmetrical to the *RF Frequency* (lower and upper sideband suppression).

In remote control up to 4 different frequency offsets can be defined so that up to 8 symmetrical sideband suppression values are available:

```
CONFigure:MODulation:MQuality:<Application>:CONTrol:FOFFset:
SBSuppress:ACP<nr>, where <nr> = 1 to 4
```

Modulation Configuration – Limits

The *Limits* tab defines upper and lower error limits for the measured values of all three *Modulation* measurement applications. The limits are set independently for the display modes *Current* and *Max./Min.* on one hand, *Average* on the other hand; see section [Measurement Control \(Modulation Configuration – Control\)](#) on p. 4.8 ff. All measured values are described in section [Measurement Results](#) on p. 4.6 ff.

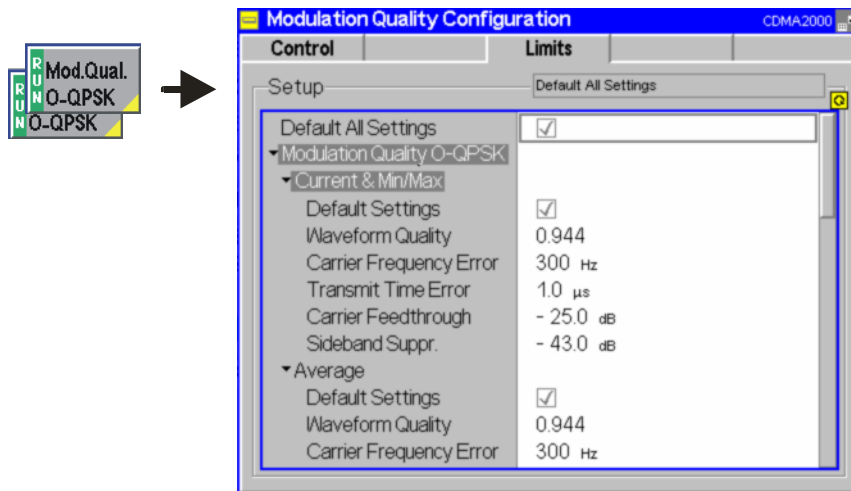

Figure 4-5 Modulation Configuration – Limits

Default All Settings The *Default All Settings* switch assigns default values to all parameters of the *Limits* tab. The default values are quoted in the command description in chapter 6 of this manual. In addition, default switches for the individual applications and statistical modes are provided.

	<p>Remote control Default:MODulation:MQuality:LIMit ON OFF Default:MODulation:MQuality:<Application>:CMMax:LIMit Default:MODulation:MQuality:<Application>:AVERAge:LIMit</p>
Current & Max/Min	<p><i>Current and Max/Min</i> sets the limits for the measured values in the current waveform interval or of the extreme values of all measured waveform intervals (<i>Min/Max</i>).</p>
	<p>Remote control CONFigure:MODulation:MQuality:<Application>:CMMax:LIMit</p>
Average	<p><i>Average</i> sets the limits for the average value of the measured values obtained according to the averaging rules of chapter 3, section <i>General Settings</i>.</p>
	<p>Remote control CONFigure:MODulation:MQuality:<Application>:AVERAge:LIMit</p>

Power Measurements

The main menu *Power* determines the power of the received RF signal.

- The measurement control softkey *NPower* controls the measurement, indicates its status (*RUN* / *HLT* | *OFF*) and opens the configuration menu *Power Configuration*. The hotkeys associated to the measurement control softkey define the scope of the *Power* measurement.
- The other softkeys on the right side are combined with various hotkeys (e.g. the hotkeys *RF Frequency* and *Frequency Offset* belong to the softkey *Analyzer Settings*). The softkey/hotkey combinations provide test settings and switch over between different measurements.

Narrow band power

The *NPower* (*Narrow band power*) measurement yields the average, minimum and maximum power of an RF input signal in an evaluation period of variable length plus a statistical evaluation over several periods; see section [Measurement Results](#) on p. 4.14 ff. A fixed oversampling rate of 4 is used.

The measurement is performed with the receiver filter specified for CDMA conformance tests and at the frequency specified in the *Analyzer Settings*.

Power vs. Frame

In the *Power vs. Frame* application, the average power of the RF input signal can be measured in up to 100 equidistant evaluation periods (frames) of variable length. The test cycle can be subdivided into several intervals with specific analyzer settings (*RF Max. Level*) so that the entire dynamic range of the CMU is available. *Power vs. Frame* is a real-time measurement that was primarily designed for fast and accurate evaluation of defined power steps of a transmitter over a wide dynamic range.

The measurement is performed with the receiver filter specified for CDMA conformance tests and at the frequency specified in the *Analyzer Settings*. A measurement example is reported in chapter 2.

Smart Alignment

The R&S Smart Alignment (option R&S CMU-K47) is a supplementary software option extending the CDMA2000-MS network test options. The option has been designed for fast mobile transmitter and receiver adjustments (TX and RX calibrations) over a wide range of channels and powers. To enable parallel mobile transmitter and receiver tests, the R&S CMU can simultaneously change its generator and analyzer settings after equal time periods (step widths) of 2 ms to 40 ms. The default step width of 20 ms corresponds to a typical CDMA2000 frame length.

- For a TX calibration, the analyzer frequency and maximum input power of the R&S CMU is set in accordance with the expected TX frequencies and powers of the mobile under test. The R&S CMU provides a table of measured average powers.
- For an RX calibration the R&S CMU generates a CDMA2000 RF test signal with definite frequencies and powers, to be compared with the power measured at the mobile receiver.

Details are available in chapter 9 of this manual.

The main menu *Power* is opened from the main menu *Menu Select* (with associated key at front of instrument). It can also be accessed from the other measurement menus of the function group *RF* via the *Power* hotkey.

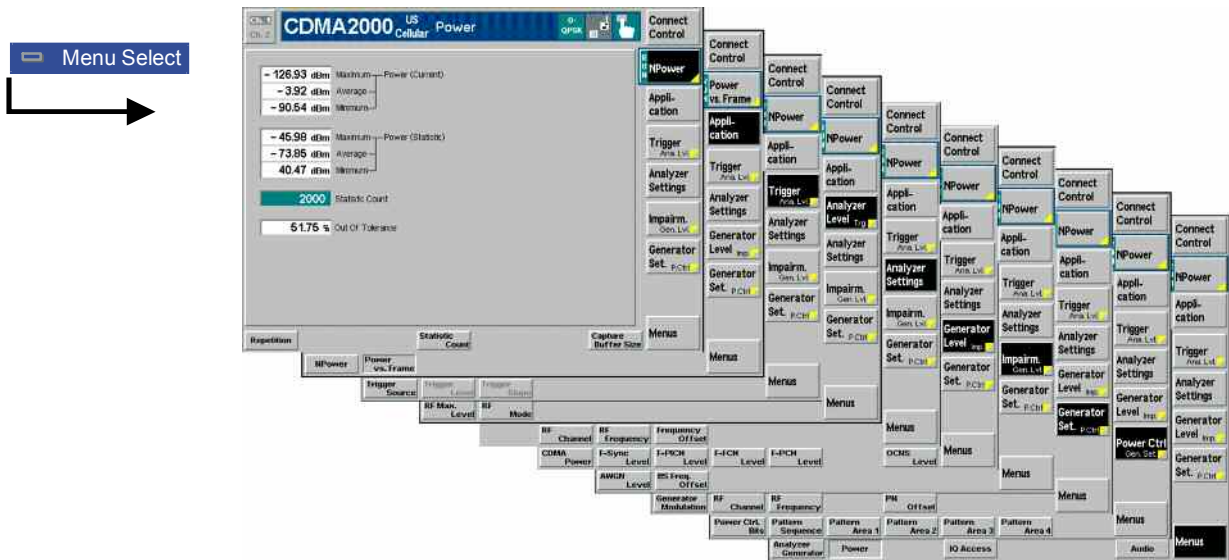

Figure 4-6 Measurement menu Power

Test Settings

The *Power – NPower* measurement is controlled by means of the measurement control softkey below the *Connect. Control* softkey and the associated hotkeys. The properties of the measurement control softkeys are analogous in all measurements; see section [Measurement Control on p. 4.4 ff](#); the hotkey functions are also provided in the *Control* tab of the *Power Configuration* menu; see section [Power Configuration on p. 4.15 ff](#). The remaining softkeys provide common settings; see section [Common Settings on p. 4.5 ff](#).

**Appli-
cation**

The *Application* softkey selects the measurement application. The measurement control softkey (second softkey below *Connect. Control*) indicates the current application. The corresponding measurement results are explained in section [Measurement Results on p. 4.14 ff](#).

NPower

The *NPower* hotkey selects the measurement of the peak and average power including a statistical evaluation (narrow band power).

Remote control

The *NPower* application corresponds to the `NPOWER` subsystem.

**Power
vs. Frame**

The *Power vs. Frame* hotkey selects the measurement of the average power in up to 100 equidistant evaluation periods (frames).

Remote control

The *Power vs. Frame* application is selected by the keyword `XSlot` in the 3rd level of the `POWER` commands, e.g. `CONFIGure:POWER:XSlot...`

**Smart
Alignment**

The *Smart Alignment* hotkey selects the measurement for fast mobile transmitter and receiver adjustments (TX and RX calibrations) as described in chapter 9.

Remote control

The *Power vs. Frame* application is selected by the keyword `SAlignment` in the 3rd level of the `POWER` commands, e.g. `CONFIGure:POWER:SAlignment...`

Measurement Results

The results displayed in the *Power* menu depend on the selected application. All results are obtained with the receiver filter specified for CDMA conformance tests and at the frequency specified in the *Analyzer Settings*.

NPower

The *Power – NPower* results are displayed in several groups of output fields. The statistical evaluation is based on a basic evaluation period which is given by the *Capture Buffer Size* and a fixed oversampling factor of 4 and on the statistics cycle (*Statistic Count*) defined in the configuration menu (see section *Power Configuration* on p. 4.15 ff.; for a general description of statistical evaluations in the CMU refer to chapter 3, section *General Settings*).

10.50 dBm	Maximum	Power (Current)	<i>Power (Current)</i> Average, minimum and maximum power of the RF input signal in the current evaluation period.
10.35 dBm	Average		
10.61 dBm	Minimum		
10.48 dBm	Maximum	Power (Statistic)	<i>Power (Statistic)</i> Average, minimum and maximum of the <i>Power (Current)</i> values: The <i>Maximum (Minimum)</i> value is the largest (smallest) power ever measured in the current measurement. <i>Average</i> is the average over all <i>Average – Power (Curr.)</i> values in the current measurement, obtained according to the averaging rules described in chapter 3, section <i>General Settings</i> .
10.45 dBm	Average		
10.51 dBm	Minimum		
2000	Statistic Count		<i>Statistic Count</i> Number of evaluation periods per statistics cycle. The colored bar indicates the relative measurement progress in the statistics cycle

Power vs. Frame

The *Power vs. Frame* results are displayed in a table with up to 100 entries.

Output table

Step	0	1	2	3	4	5	6	7	8	9
0	-7.2	-12.1	-17.0	-21.9	-26.9	-32.0	-49.1	-51.8	-51.8	-51.8
10	-2.5	-7.2	-12.1	-17.0	-21.9	-26.9	-32.0	-49.0	-51.8	-51.9
20	* 70.0	-2.6	-7.3	-12.1	-17.0	-22.0	-27.0	-32.0	-52.2	-70.0
30	-69.9	-70.0	-2.6	-7.3	-12.1	-17.0	-21.9	-26.9	-32.0	-52.2
40	-69.9	-70.0	-70.0	-2.6	-7.3	-12.1	-16.9	-21.9	-26.9	-31.9
50	---	---	---	---	---	---	---	---	---	---
60	---	---	---	---	---	---	---	---	---	---
70	---	---	---	---	---	---	---	---	---	---
80	---	---	---	---	---	---	---	---	---	---
90	---	---	---	---	---	---	---	---	---	---

Setup indication

Settings table

Settings	IF Power
Trigger Source	IF Power
RF Mode	Manual
Start Index	1
RF Gen. Freq. [BC 0]	878.4900 MHz
RF Ana. Freq. [BC 0]	833.4900 MHz
RF Manual Max. Level	10.00 dBm
CDMA Power	- 70.00 dBm

Figure 4-7 Display of measurement results (Power vs. Frame)

Results The *Power vs. Frame* application measures the average power of the RF input signal in up to 100 equidistant evaluation periods (frames) of variable length. The length and distance of the individual frames and the *RF Max. Level* settings are defined in the *Power Configuration* menu; see p. 4.15 ff.

The table displays up to 100 results (numbered 0 to 99) at the same time (see *Step Count* parameter in section *Power Configuration* on p. 4.15 ff.). If the *Step Count* is set to a number < 100, the table shows (" - -") for all results that are not measured. No limit check is performed.

A blue asterisk in the table denotes the beginning of a new step interval where the *RF Max. Level* is changed. The step intervals are also defined in the *Power Configuration* menu.

The CMU RF input path configuration (*RF Max. Level*) must be set in accordance with the expected RF input power. The *Power vs. Frame* table shows invalid results (" - -") for frames where the *Max. Level* is exceeded.

Note: *The measurement results are obtained and displayed in real time. With a default Step Width of 20 ms, the time to measure 50 consecutive frames is 1 second. In Continuous measurements (Repetition = Continuous), this results in a high update rate of the table.*

Remote control

READ[:SCALar] :POWER :XSLOT :CURRENT ?

FETCH[:SCALar] :POWER :XSLOT :CURRENT ?

SAMPLE[:SCALar] :POWER :XSLOT :CURRENT ?

Test settings The essential trigger, analyzer and generator settings (as set via the *Trigger/Analyzer Level* and *Generator Level* softkeys or in the corresponding tabs of the *Connection Control* menu) are indicated in the *Settings* table. A message *RF Max. Level Deviation Step* is displayed if intervals with different *RF Max. Level* settings are used.

Smart Alignment

The *Smart Alignment* setup and measurement is described in chapter 9 of this manual..

Power Configuration

The popup menu *Power Configuration* configures the *Power* measurement. It is opened by pressing the *NPower* measurement control softkey in the *Power* menu twice.

The settings can be defined separately for the different applications of the *Power* measurement group.

The *Control* tab of the *Power Configuration* menu defines the scope of the measurement:

- The *Repetition* mode
- The *Statistic Count* for the *Narrow Band Power* measurement, the *Step Count* for *Power vs. Frame*
- The number of samples per single shot *Narrow Band Power* measurement (*Capture Buffer Size*), the *Power Meas. Width* for *Power vs. Frame*

The following settings configure the *Power vs. Frame* measurement:

- The duration of the power steps (*Step Width*) and of the evaluation period (*Power Meas Width*)
- Up to 5 independent input level settings (*RF Max. Level Deviation*)

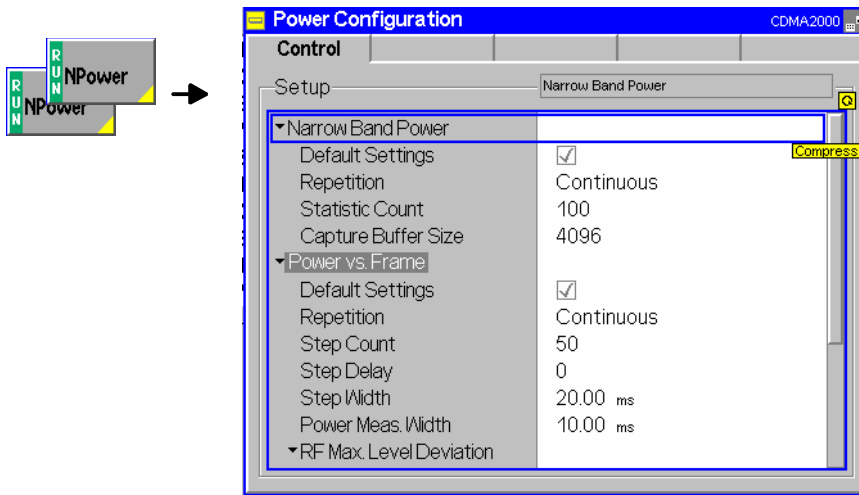

Figure 4-8 Power Configuration – Control

The *Repetition* and *Statistic Count* settings are analogous to the *Analyzer/Generator* menu; see section [Measurement Control \(Modulation Configuration – Control\)](#) on p. 4.8 ff. Note that the basic evaluation period for a single-shot narrow band power measurement is given by the number of samples defined via *Capture Buffer Size*.

Default Settings The *Default All Settings* switch assigns default values to all settings in the *Control* tab (the default values are quoted in the command description in chapter 6 of this manual).

Remote control

–

Capture Buffer Size *Capture Buffer Size* specifies the number of samples acquired to calculate a single shot narrow band power result (*Power (Current)* values in the measurement menu). A fixed oversampling factor of 4 is used so that the duration of the measurement interval (evaluation period) is proportional to the capture buffer size. The start of the measurement is determined by the trigger settings; with *Free Run* trigger, it is unsynchronized.

Increasing the number of samples slows down the measurement but may be necessary to obtain meaningful results, because CDMA2000 signals typically show rapid variations in time and a large crest factor.

Remote control

CONFigure:NPOWER:CONTrol:CBSize

The remaining settings configure the *Power vs. Frame* measurement. The parameters are shown in [Figure 4-9](#) below where a signal with decreasing power steps is measured with two different *RF Max. Level* settings. The shaded rectangles denote the actual measurement intervals.

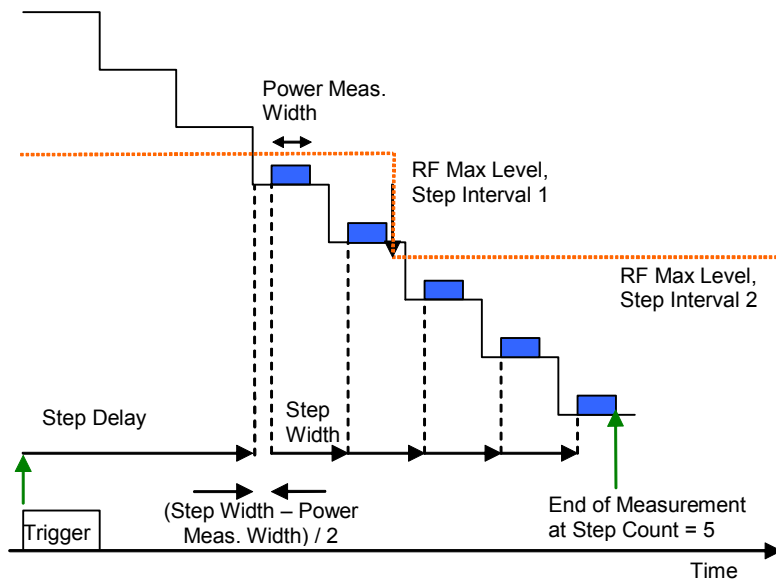

Figure 4-9 Power vs. Frame test cycle

Note: *Trigger Settings for Power vs. Frame*

The Power vs. Frame measurement requires a trigger event synchronized with the power steps. The easiest way of providing this is to use an IF Trigger with appropriate trigger level. Use of an external trigger signal is possible. Use of free run mode only makes sense in very special applications.

Step Count Step Count defines the number of measurement intervals where the CMU acquires data. Each Power vs. Frame result is the average of all samples in a measurement interval, so Step Count is equal to the number of results in the output table.

Remote control
`CONFigure:POWer:XSLot:CONTrol:SCOUNT`

Step Delay Integer number of steps between the trigger event and the beginning of the first measurement interval. This parameter can be used to skip a time period where no result is needed instead of adapting the RF Max. Level Deviation configuration to the expected input power.

Remote control
`CONFigure:POWer:XSLot:CONTrol:SDELAY`

Step Width Time difference between the beginning of two consecutive measurement intervals. Typically this value is set to the duration of a power step of the transmitter (frame length) so that the measurement yields the RMS power in each of the consecutive steps. The allowed range for the step width and the Power Meas. Width ensures that the CMU is able to acquire a result in each of a series of consecutive steps, even though the RF Max. Level may be changed.

Remote control
`CONFigure:POWer:XSLot:CONTrol:SWIDTH`

Power Meas. Width Duration of the measurement interval in ms. The power meas. width must not exceed half of the step width. The measurement interval is always centered on the power step.

Remote control

CONFigure:POWer:XSLot:CONTRol:PMWidth

RF Max. Level Deviation Defines the *RF Max. Level* to be used for each of the measured power steps. All levels are relative to the *RF Max. Level* defined by means of the *Analyzer Level* softkey or in the *Connection Control* menu (see section [Analyzer Control \(Connection Control – Analyzer\)](#) on p. 4.21 ff.). It is possible to define up to 5 continuous ranges of power steps with a maximum RF level different from the analyzer *RF Max Level*.

Analyzer RF Max. Level Maximum RF input level *RF Max. Level* and *RF Mode* defined in the *Connection Control* menu. The values can not be edited here. To perform a *Power vs. Frame* measurement, the RF Mode must be set to *Manual*.

Step Interval 1 to 5 RF Max. Level to be used in a continuous range of power steps relative to the indicated *Analyzer RF Max. Level*. @ *Step Number* denotes the first step in the interval. As each interval ranges up to the beginning of the next interval, the step numbers must be in ascending order.

Example 1: *Analyzer Max. Level setting: 0 dBm*

Step Count: 50

Step Interval 1: –30 dBm at step number 25, all other step intervals off.

→ *The maximum RF level in steps 0 to 24 is 0.0 dBm.*

In steps 25 to 49 it is –30 dBm.

Example 2: *Analyzer Max. Level and Step Count setting as in example 1.*

Step Interval 5: –30 dBm at step number 1.

→ *As the step number must be ascending, the RF Max Level Deviation is set to OFF in step intervals 1 to 4.*

The maximum RF level for all steps is –30 dB.

Note: *The purpose of the step intervals is to make use of the complete dynamic range of the CMU while keeping the switching points for the RF Max. Level at definite positions. To ensure a maximum accuracy of the measurement, the number of step intervals should be reduced to a minimum. If the Analyzer RF Max. Level is adjusted to the maximum transmitter output power of the DUT, 2 intervals like in the example above are usually sufficient to measure the entire output power range.*

Remote control

CONFigure:POWer:XSLot:CONTRol:SINTERval

CONFigure:POWer:XSLot:CONTRol:SINTERval:DEVIation

CONFigure:POWer:XSLot:CONTRol:SINTERval:SNUMBER

IQ Access

The *IQ Access* menu controls the IQ Access Board and configures the RF generator signal while the board is used for measurements. The menu is available with option CMU-B82, *Access Board for CDMA Signaling Units CMU-B81 and CMU-B83*. The access board provides an interface to the CMU-B83 CDMA Signaling Unit. It can be used to

- Access the baseband digital Rx and Tx I/Q data and timing signals
- Use all of the CMU200s calibrated front end, attenuators, and measurement capabilities

For more information refer to the separate CMU-B82 operating manual, stock no. 1150.0299.32.

The *IQ Access* menu can be opened from the *Menu Select* menu (with associated key at the front of the instrument) or using the *IQ Access* hotkey associated to the *Menus* softkey in the other measurement menus of function group *CDMA2000 Non-Signaling*. While *IQ Access* is active the CMU RX and TX resources are reserved for access board applications so that the other measurements are suspended.

The access board can not be used in *Signaling* mode.

Audio Measurements

The menu group *Audio* comprises the functions for generating and measuring single or multitone audio signals. The menu group is available with option CMU-B41, *Audio Generator and Analyzer*. All *Audio* menus and remote-control commands are described in the CMU 200/300 operating manual.

The *Audio* option supports two independent test circuits. In *Non-Signaling* mode the input and output connectors for both circuits are fixed; they are indicated in the *Audio* measurement menu. This test mode corresponds to the standalone audio tests described in the CMU 200/300 operating manual.

In *Signaling* mode, it is possible to send and receive audio data modulated onto the RF carrier and thus test the audio circuit of a connected mobile phone (see section *CDMA Measurements – AF/RF Connectors (Connection Control – AF/RF)*).

Modulation / Spectrum / Code Domain Power Measurements

The *Modulation*, *Spectrum*, and *Code Domain Power* measurements are described in section *CDMA Measurements (Signaling mode)* below. The *Non-Signaling* measurements provide the same test settings and measurement results than the corresponding *Signaling* measurements.



The environment settings for the individual measurements are not available in Non Signaling mode: The measurement is always performed with the general Connection Control parameters.

The trigger conditions for the measurements are described in [Table 4-3](#) on p. 4.37.

Connection Control

In *Non-Signaling* mode, the *Connection Control* menu consists of tabs to configure the inputs and outputs of the CMU and the respective signals in the function group *CDMA2000 Non-Signaling*, define the network standard, the trigger settings and the routing of I/Q and IF signals.

The menu group is activated using the softkey *Connect Control* to the right of the header of the measurement menu. The individual tabs (*Standard*, *Analyzer*, *Generator*, *AF/RF* \oplus , *Sync.*, *Trigger*, *I/Q-IF*) can be accessed using the hotkeys at the bottom of the screen.

Network Standard (Connection Control – Standard)

The popup menu *Standard* defines which network and standard is used for testing.

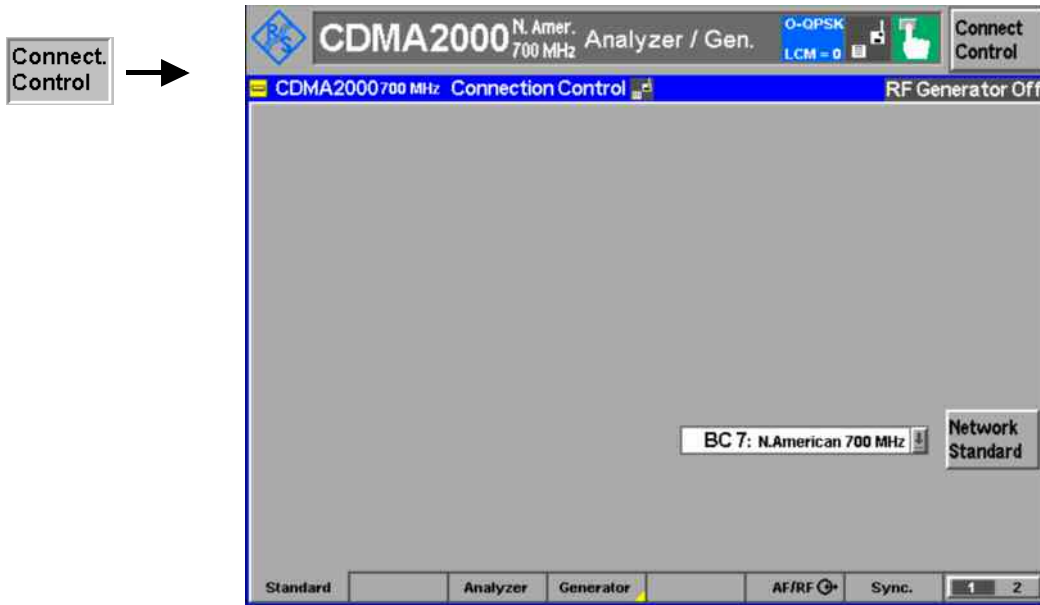

Figure 4-10 Connection Control – Standard

Refer to table 1-1 in chapter 1 for a list of the supported CDMA2000 networks.

Analyzer Control (Connection Control – Analyzer)

The *Analyzer* tab configures the RF input path by defining the analyzer level and frequency.

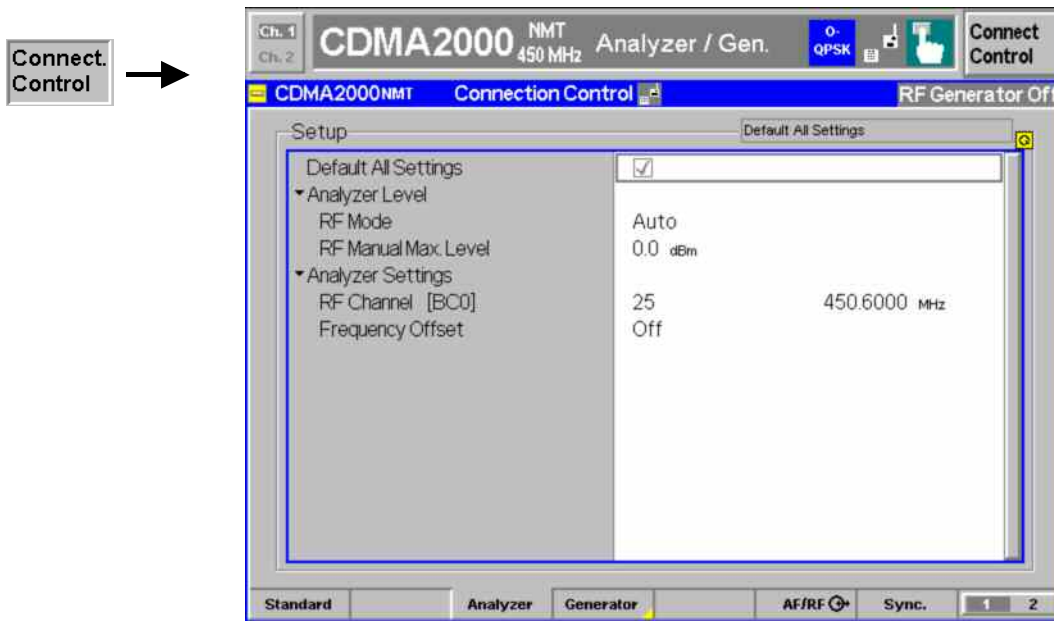

Figure 4-11 Connection Control – Analyzer Settings

Default All Settings The *Default All Settings* switch assigns default values to all settings in the *Analyzer* tab (the default values are quoted in the command description in chapter 6 of this manual).

Remote control
 DEFault:RFANalyzer

Analyzer Level – RF Mode The *Analyzer Level* table section sets the maximum input level that can be measured. Two alternative *RF Modes* for defining this value are provided:

- Manual* Manual input of maximum input level in the *RF Max. Level* field
- Auto* Automatic setting of maximum input level (*autoranging*) according to the peak power (PEP) of applied signal

Remote control
 [SENSe:]LEVel:MODE MANual | AUTomatic

Analyzer Level – RF Max. Level The maximum expected input level can be entered in the *RF Max. Level* input field. Input levels exceeding the *RF Max. Level* overdrive the input path and cause invalid results (“--”).

Remote control
 [SENSe:]LEVel:MAXimum <Level>

External input attenuation The range of *RF Max. Level* values depends on the RF input used. If an external input attenuation is reported to the instrument to compensate for a known path loss (see section *AF/RF Connectors (Connection Control – AF/RF)* on page 4.29), all levels measured are referenced to the output of the DUT and therefore shifted with respect to the actual level at the input connectors of the CMU. The level ranges for the input connectors are shifted as well.

Error messages If the *RF Max. Level* is too high or too low, a window with the error message "*<Max_Level> is out of range. <permissible max. value> is limit.*" and three fields will appear:

<i>Accept</i>	The permissible max. value is accepted as <i>RF Max. Level</i> ,
<i>Re-edit</i>	<i>RF Max. Level</i> is entered once again,
<i>Cancel</i>	The last valid input value is maintained.

When switching over to another input, the current value of *RF Max. Level* is automatically adapted, if required:

- Towards lower values to the maximum value of the new input,
- Towards upper values to the minimum value of the new input.

Note: *A maximum input level can be entered even if automatic level setting (autoranging) is selected. The entered level is used as a start value for the autoranging routine and is also important to ensure safe switchover to manual setting.*

Analyzer Settings – RF Channel [<>]

RF Channel defines the base station channel number (and frequency) of the generated RF signal. The brackets contain the current bandclass of the selected network.

The default settings for the channel numbers depend on the network selected. Changing the *RF Channel* also changes the *RF Frequency* setting.

Table 1-1 in chapter 1 lists the networks and standards supported by the CMU with the CDMA2000 options.

Remote control
[SENSe:]RFANalyzer:FREQuency <Frequency>

Frequency Offset

Frequency Offset determines a frequency offset to impair the RF analyzer signal.

Remote control
[SENSe:]RFANalyzer:FOffset <Analyzer Freq. Offset>

Generator Control (Connection Control – Generator)

The popup menu *Generator* configures the signals generated by the CMU. The CMU provides a softkey-oriented version of the *Generator* tab and a table-oriented version with extended functionality. The *Generator* hotkey toggles between the two versions if it is pressed repeatedly.

Softkey-Oriented Version

The softkey-oriented version of the *Generator* tab controls the RF generator and defines the level in all physical channels contributing to the generated forward CDMA signal.

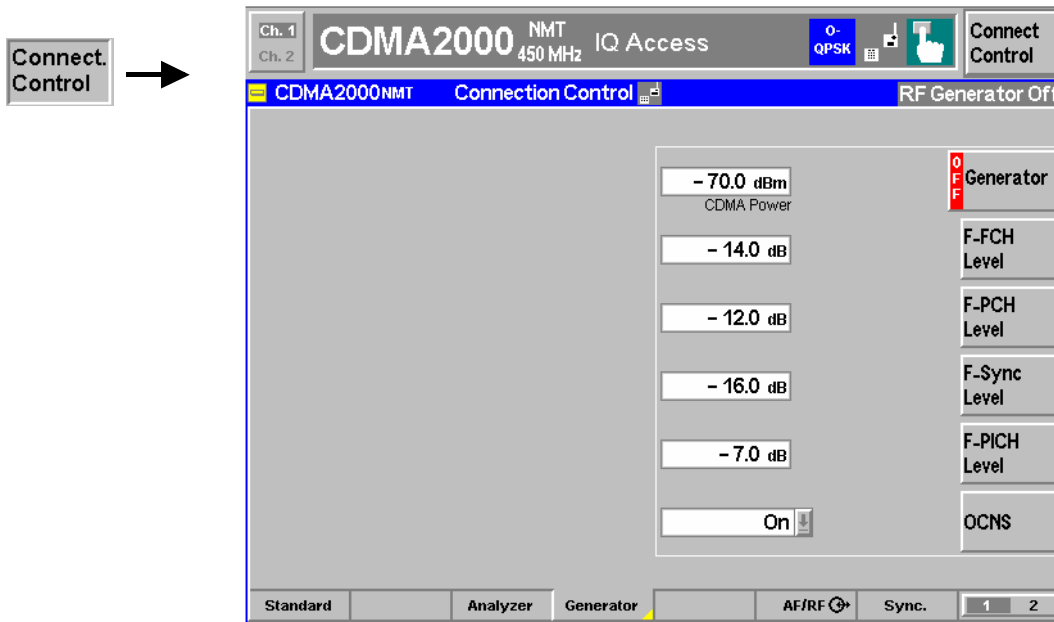

Figure 4-12 Connection Control – Generator (softkey)

Generator

The *Generator* softkey defines the generator level and indicates the operating status of the RF generator (*ON* or *OFF*). Pressing the *Generator* softkey and the *ON/OFF* key switches the generator on or off.

The input field associated to the *Generator* softkey adjusts the total CDMA output power. The *CDMA Power* does not include the AWGN power. The total output power including the AWGN power is displayed in the table-oriented version of the *Generator* tab.

Remote control

```
INITiate:RFGenerator
ABORT:RFGenerator
FETCh:RFGenerator:STATus?
SOURce:RFGenerator:POWer:CDMA <CDMA Power>
```

F-FCH Level

The *F-FCH Level* softkey adjusts the signal level of the Fundamental Channel in the forward CDMA channel.

F-FCH Level specifies the FULL frame rate traffic channel level. If a frame rate other than FULL is used, the actual test traffic level is lower:

$$\text{Test traffic level} = \text{F-FCH Level} + \text{Corr.}$$

The level definition for FULL frame rate has been chosen because it is always valid, even for speech connections where the frame rate varies according to the voice activity.

The level correction values *Corr.* are listed in the table below.

	RC 1		RC 2		RC 3, 4		RC 5	
	bps	Corr./ dB	bps	Corr./ dB	bps	Corr./ dB	bps	Corr./ dB
Full	9600	0	14400	0	9600	0	14400	0
Half	4800	-3	7200	-3	4800	-3	7200	-3
Quarter	2400	-6	3600	-6	2700	-5.5	3600	-6
Eighth	1200	-9	1800	-9	1500	-8	1800	-9

Remote control

SOURCE:RFGenerator:LEVEL:FFCH <FFCH Level>

F-PCH Level

The *F-PCH Level* softkey adjusts signal level of the Paging Channel in the forward CDMA channel relative to the total output power.

Remote control

SOURCE:RFGenerator:LEVEL:FPCH <FPCH Level>

F-Sync Level

The *F-Sync Level* softkey adjusts the signal level of the Sync Channel in the forward CDMA channel.

Remote control

SOURCE:RFGenerator:LEVEL:FSYnc <FSYnc Level>

F-PICH Level

The *F-PICH Level* softkey adjusts the signal level of the Pilot Channel in the forward CDMA channel.

Remote control

SOURCE:RFGenerator:LEVEL:FPICH <FPICH Level>

OCNS Level

The *OCNS* softkey displays a popup window to turn the Orthogonal Channel Noise Simulator. Setting this to *ON* ensures a defined Output Power level.

Remote control

SOURCE:RFGenerator:LEVEL:OCNS:ENABLE ON | OFF

Table-Oriented Version

The table-oriented version of the *Generator* tab provides all settings described in section [Table-Oriented Version](#) on p. 4.25 ff. In addition, it defines the power control bits sent to the MS to control its output power (*Power Control*).

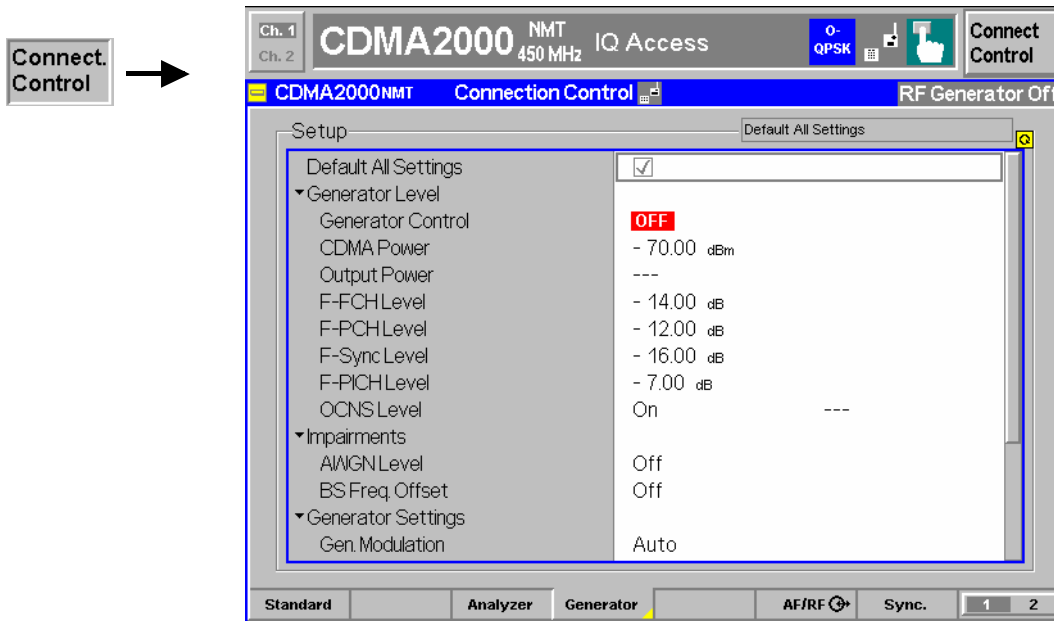

Figure 4-13 Connection Control – Generator (table)

The following settings are not provided in the table-oriented version of the *Generator* tab:

Default All Settings The *Default All Settings* switch assigns default values to all settings in the *Analyzer* tab (the default values are quoted in the command description in chapter 6 of this manual).

Remote control
 DEFault:RFGenerator ON | OFF

Generator Level – Output Power *Output Power* displays the total output power. The total *Output Power* level includes the AWGN power level. In contrast the *CDMA Power* can be set and does not include the AWGN power.

Remote control
 SOURce:RFGenerator:POWer:OUTput?

Impairments– AWGN Level *AWGN Level* turns on or off the Additive White Gaussian Noise generator and sets the level for modulation. This provides noise to more closely simulate actual operating conditions in the network.

Note: The total output power of the CMU is the sum of the Forward CDMA signal plus the AWGN signal. The CMU automatically limits the AWGN signal level so that the maximum possible total output power of the CMU RF connector is not exceeded.

Remote control
 SOURce:IMPairments:LEVel:AWGN <AWGN Level>

Impairments– BS Freq. Offset	<p><i>BS Freq. Offset</i> adjusts the carrier frequency of the CMU/base station. This setting is disabled if the <i>RF Frequency</i> is adjusted away from a standard <i>RF Channel</i> frequency.</p> <p>Remote control SOURce:IMPairments:FOffSet[:RF] <<i>Freq. Offset</i>></p>
Generator Settings – RF Channel	<p>The <i>RF Channel</i> sets the base station channel number (and frequency) of the generated RF signal. Changing the RF Channel resets the RF Frequency setting. The default settings for the channel numbers are dependent on the network selected.</p> <p>Table 1-1 in chapter 1 lists the networks and standards supported by the CMU with the CDMA options.</p> <p>Remote control SOURce:RFGenerator:CHANnel:FFCH <<i>FFCH Channel</i>></p>
Gen. Modulation	<p><i>Generator Modulation</i> selects the method used to modulate the generated RF signal. <i>AUTomatic</i> generates a CDMA2000 signal according to channel configuration. <i>OFF</i> generates an empty carrier signal (continuous wave).</p> <p>Remote control SOURce:RFGenerator:MODulation:MODE AUTomatic OFF</p>
F-FCH Channel	<p><i>F-FCH Channel</i> sets the fundamental channel to use in the forward CDMA channel. The CMU automatically shifts an OCNS channel if channel conflicts occur. Changing this value causes a hard handoff to be performed (if a call is established). Refer to page 4.24 for more information on OCNS channels.</p> <p>Remote control SOURce:RFGenerator:CHANnel:FFCH <<i>FFCH Channel</i>></p>
F-FCH QOF	<p><i>F-FCH QOF</i> selects the Quasi-Orthogonal Function of the Forward Fundamental Channel. A fixed QOF of 0 is used if the forward radio configuration (<i>F-RC</i>) is set to 1 or 2. Radio configurations 3, 4, and 5 can take QOF 0, 1, 2, and 3.</p> <p>Remote control SOURce:RFGenerator:QOF:FFCH</p>
F-FCH Frame Offset	<p><i>F-FCH Frame Offset</i> sets the frame offset in the forward fundamental channel. Changing the frame offset immediately changes the traffic channel timing.</p> <p>Remote control SOURce:RFGenerator:FROffset:FFCH <<i>Frame Offs</i>></p>
F-FCH Frame Rate	<p><i>F-FCH Frame Rate</i> sets the frame rate to Full, Half, Quarter, or Eighth.</p> <p>Remote control SOURce:RFGenerator:FRATE:FFCH <<i>Frame Rate</i>></p>
PN Offset	<p><i>PN Offset</i> sets the offset of the PN sequence. Changing the PN offset changes the timing of the pilot channel, the timing and contents of the sync channel message, and the long code mask of the paging channel.</p> <p>Remote control SOURce:RFGenerator:PROPerTy:PNOffset <<i>PN Offset</i>></p>

The following parameters can be sent to the mobile so that it can synchronize to the forward CDMA2000 signal and enter the test mode.

Radio Config. / F-RC	<p><i>F-RC</i> sets Radio Configuration to use for the Forward Fundamental Channel. With radio configuration 1 or 2, the <i>F-FCH QOF</i> is fixed to 0.</p> <p>The forward transmission format (<i>Rate Set</i>) is not selectable; it is 1 for radio configurations 1, 3, and 4; it is 2 for radio configurations 2 and 5. Rate Set 1 comprises the set of data rates 9.6, 4.8, 2.7/2.4, 1.5/1.2, and all integral multiples of 9.6 kbps. Rate Set 2 comprises the set of data rates 14.4, 7.2, 3.6, 1.8, and all integral multiples of 14.4 kbps.</p> <p>Remote control SOURce:RFGenerator:RC SOURce:RFGenerator:RSET?</p>
System ID Number	<p>Sets the System Identification communicated to the mobile under test.</p> <p>Remote control SOURce:RFGenerator:SID</p>
Protocol Revision	<p>Sets the preferred version of the protocol for the CMU to use.</p> <p>Remote control SOURce:RFGenerator:PREVision</p>
Min. Protocol Revision	<p>Sets the minimum protocol revision capability of the mobile station.</p> <p>Remote control SOURce:RFGenerator:MPRevision</p>
Network ID Number	<p>Sets the 16-bit Network Identification communicated to the mobile under test.</p> <p>Remote control SOURce:RFGenerator:NID</p>
Paging Channel Rate	<p>Sets the data rate of the base station paging channel.</p> <p>Remote control SOURce:RFGenerator:PCHannel:RATE</p>
ESN	<p>Sets the Electronic Serial Number of the mobile station; 32-bit number entered as an 8-digit hex string. The ESN is used to generate the long code mask of the R&S CMU unless <i>Zero Long Code Mask</i> is disabled.</p> <p>Remote control SOURce:RFGenerator:ESN</p>
Zero Long Code Mask	<p>Enables or disables the long code mask calculated from the mobile ESN (public long code mask).</p> <p><i>Off</i> The calculated long code mask is used to scramble the forward CDMA2000 signal. If the mobile can synchronize to the signal, the reverse channels will be scrambled as well. The R&S CMU can use the information about the long code mask in order to demodulate the reverse signal.</p> <p><i>On</i> A long code mask consisting of all zeros is used so that the data transmitted on the forward and reverse link is unscrambled. The unscrambled data can be demodulated even though the mobile may not</p>

be able to synchronize to the forward CDMA2000 signal. The state of the long code is irrelevant.

Remote control
 SOURCE:RFGenerator:ZLCM ON | OFF

Power Control *Power Ctl. Bits* defines the Power Control Bit (PCB) sequence that the CMU sends to the mobile station to control its total output power (closed loop power control).

Note: *The power control bits must be compatible with the measurement task. All PCB modes except Auto can drive the MS transmitter outside the power range necessary for a particular measurement.*

- Auto* Active closed loop power control: the CMU sends the power control bits needed to control the MS transmitter output power to the expected value (equal to the *RF Max. Level*, see section [Analyzer Control \(Connection Control – Analyzer\)](#) on p. 4.21 ff.). The *RF Max. Level* is also indicated in the *Settings* table of the *Analyzer/Generator* menu.
- Hold* The CMU sends alternating *up/down* power control bits.
- All Down* The CMU sends only *down* power control bits. This will cause the mobile station power level to decrease to a level too low for measurements to be made.
- All Up* The CMU sends only *up* power control bits.
- Range Test* The CMU sends a sequence of 128 *up* power bits (= 8 frames) followed by a sequence of 128 *down* power bits.
- Pattern* Use the bit sequence defined in the *Pattern* section.
- Off* No bits are sent to the mobile station.

Remote control
 CONFIGure:RFGenerator:PCBits <Power Control Bits>

Pattern – Sequence Mode *Sequence Mode* selects an algorithm to construct the complete user-defined pattern from the single bit pattern <Pattern> defined in *Area 1* to *Area 4*; see [Table 4-2](#) below.

Remote control
 CONFIGure:RFGenerator:PCBits:PATtern:SQMode
 PREP | PFBA | PFBH

Table 4-2 Single pattern and Sequence Mode

Sequence Mode	Complete transferred pattern for a single pattern <Pattern>
Pattern Repeated (PREP)	<Pattern><Pattern><Pattern>...
Pattern followed by Auto (PFBA)	<Pattern>, then active closed loop power control
Pattern followed by Hold (PFBH)	<Pattern>01010101....

Pattern – Area 1, ..., Area 4 contains the parameters to define the single bit pattern <Pattern>. <Pattern> is composed of 4 areas with variable length ≥ 1 (Number of Bits) but constant Polarity.

Example: 000011110 is valid <Pattern>. The following combination of parameters can be used to define this pattern:

Area 1,	Number of Bits	4
	Last Hold Bit	Down
Area 2,	Number of Bits	1
	Polarity	Up
Area 3,	Number of Bits	3
	Polarity	Up
Area 4,	Number of Bits	1
	Polarity	Down

Remote control

```

CONFIGure:RFGenerator:PCBits:PATTern:AREA<nr>:NOBits
CONFIGure:RFGenerator:PCBits:PATTern:AREA1:LHBit
CONFIGure:RFGenerator:PCBits:PATTern:AREA<nr>:POLarity
    
```

AF/RF Connectors (Connection Control – AF/RF)

The AF/RF  tab configures the connectors for RF signals. This includes defining:

- The RF input and output of the CMU (*RF Output, RF Input*).
- External attenuation at the connectors (*Ext. Att. Output, Ext. Att. Input*) including a possible *Frequency-Dependent* attenuation.

The tab also controls the wideband peak power measurement (*Wideband Power*) and indicates the result.

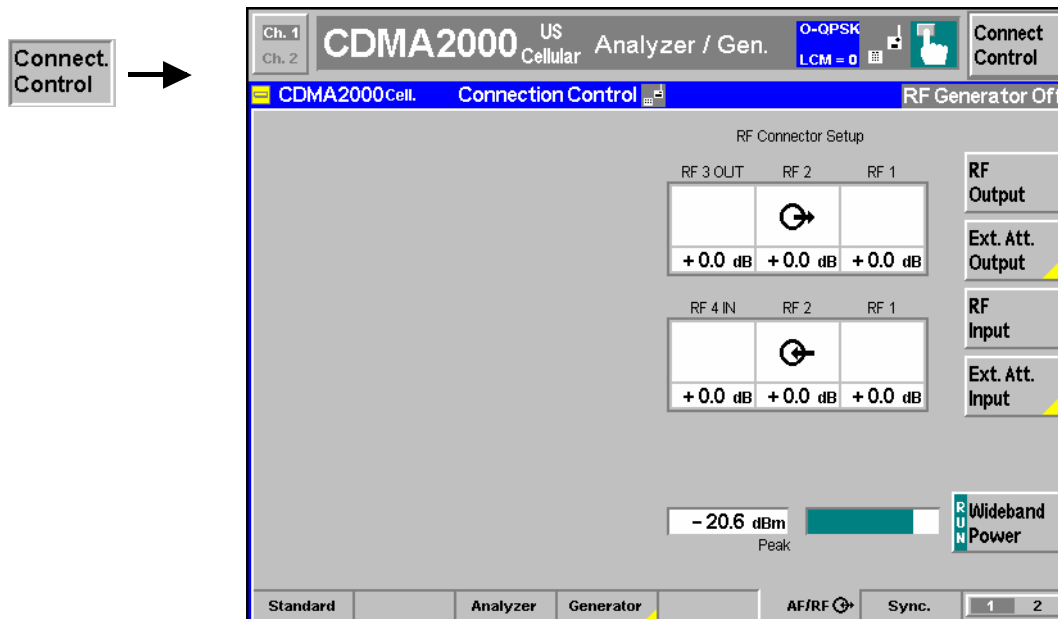

Figure 4-14 Connection Control – RF connectors

RF Output

The *RF Output* softkey defines which of the three connectors RF 1, RF 2 and RF 3 OUT is to be used as the RF output connector. The symbol indicates the selected RF output.

Note: Input and output connectors can be arbitrarily combined. The bi-directional connectors RF 1 and RF 2 can be selected as RF inputs and outputs at the same time. The front panel LEDs are on (lit) if the generator is switched on or the modulation test is started.

Remote control

OUTPut[:STATe] RF1 | RF2 | RF3

Ext. Att. Output

The *Ext. Att. Output* softkey defines an external attenuation (or gain, if the value is negative) at the selected RF output.

External attenuation is required if attenuation (such as a cable) is included in the test setup path, which is to be corrected by an increased signal level.

If an external attenuation is defined, the output signal level is referenced to the input of the device under test (DUT), the generator level is therefore shifted with respect to the actual level at the output connector of the CMU. The default value for the generator power and the level ranges for the RF outputs are also shifted provided that the generator can output the required power, compensating for the external attenuation or gain. Otherwise it is adapted to the level closest to the shifted default value.

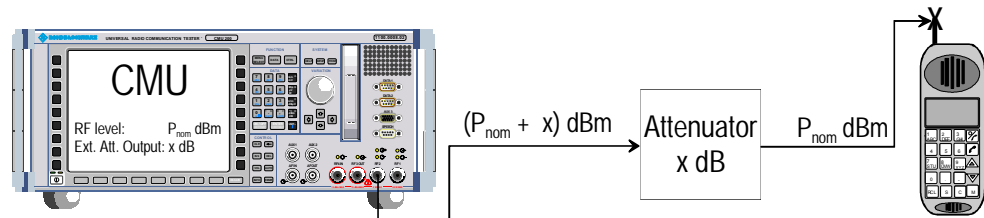

Pressing *Ext. Att. Output* twice opens a popup menu to define the external output attenuation factors as a function of the RF output (generator) frequency. See section [Frequency-Dependent External Attenuation](#) on p. 4.32 ff.

Remote control

[SENSe:]CORRection:LOSS:OUTPut<nr>[:MAGNitude]
 SOURce:CORRection:LOSS:OUTPut<nr>[:MAGNitude]

RF Input

The *RF Input* softkey defines which of the three connectors RF 1, RF 2, or RF 4 IN is to be used as the RF input connector. The symbol indicates the selected RF input.

Note: Input and output connectors can be arbitrarily combined. The bi-directional connectors RF 1 and RF 2 can be selected as RF inputs and outputs at the same time. The front panel LEDs are on (lit) if a measurement is active.

Remote control

INPut[:STATe] RF1 | RF2 | RF4

Ext. Att. Input

The *Ext. Att. Input* softkey sets the value of the external attenuation (or gain) at the selected RF input.

Input of an external attenuation is required if, for example, external attenuator pads are used for protection of the sensitive RF inputs of the CMU or if path attenuation is included in the test setup.

If an external input attenuation is reported to the instrument, all levels measured are referenced to the output of the DUT and therefore shifted with respect to the actual level at the input connectors of the CMU. The level ranges for the input connectors are shifted as well.

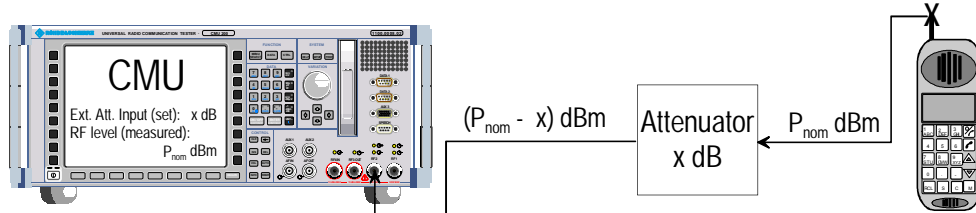

Pressing *Ext. Att. Input* twice opens a popup menu to define the external input attenuation factors as a function of the RF input (analyzer) frequency. See section [Frequency-Dependent External Attenuation](#) on p. 4.32 ff.

Remote control

```
[SENSe:]CORRection:LOSS:INPut<nr>[:MAGNitude]
SOURce:CORRection:LOSS:INPut<nr>[:MAGNitude]
```

Wideband Power

The *Wideband Power* softkey controls the wideband power measurement and indicates its status (*RUN* | *HLT* | *OFF*). The status can be changed after softkey selection (pressing once) by means of the *ON/OFF* key or the *CONT/HALT* key. The measurement result is in units of dBm. The analog bar to the right of the softkey shows the measured power relative to the *RF Max. Level* (see section [AF/RF Connectors \(Connection Control – AF/RF\)](#) on page 4.29): The display range is between *RF Max. Level* – 10 dB and *RF Max. Level* + 10 dB.

The wideband power measurement is performed at the RF Frontend of the CMU and yields the peak power of the input signal inside a wide frequency range. It is most accurate in the input level range around 0 dBm (typically –10 dBm to +30 dBm on RF2). The main purpose of the wideband power measurement is to indicate whether an input signal is available and whether it is advisable to change the *Max Level* settings.

Note: An additional quick and precise power measurement is available in remote control (keyword *NPOWER*).

Remote control

```
INITiate:WPOWER
FETCh:WPOWER:STATus?
READ[:SCALar]:WPOWER?
FETCh[:SCALar]:WPOWER?
SAMPle[:SCALar]:WPOWER?
```

Frequency-Dependent External Attenuation

The *Freq. Dep. Att.* softkey in the *RF* tab of the *Connection Control* menu opens a popup menu to define the external input and output attenuation factors as a function of the RF input (analyzer) and output (generator) frequency. The frequency-dependent attenuations have the same meaning and effect as the global (frequency-independent) attenuations *Ext. Att. Input* and *Ext. Att. Output*:

- A positive (negative) output attenuation increases (decreases) the RF generator level so that the generator compensates for the external attenuation or gain.
- A positive (negative) input attenuation increases (decreases) the displayed RF analyzer level so that the displayed result corresponds to the output transmit power of the DUT.

Frequency-dependent attenuations replace the global (frequency-independent) attenuations *Ext. Att. Input* and *Ext. Att. Output*. In contrast to the global attenuations, they are valid for all function groups (in remote control, the commands must be addressed in the R&S CMU base system).

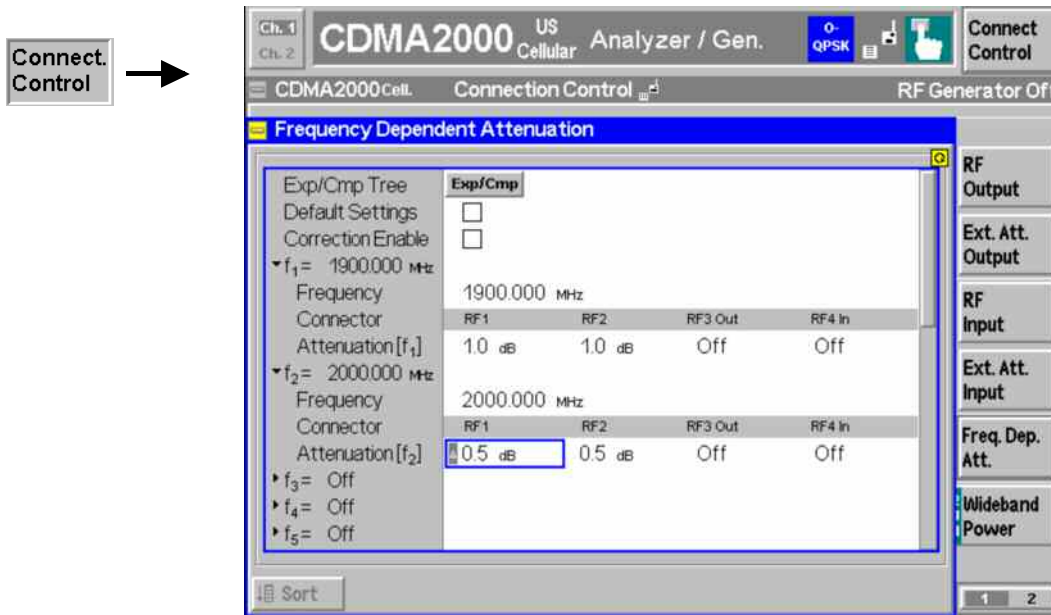

Figure 4-15 Frequency-dependent attenuation

Default Settings Disables the frequency-dependent correction and sets all frequency values and all external attenuation factors to *Off*.

Correction Enable Enables the frequency-dependent attenuations, causing the global input and output attenuation to be replaced. A red status message in the *RF* tab indicates that the frequency-dependent attenuations are enabled.

f₁ to f₅₀ List of 50 frequency values, to be set to a specific frequency in the RF input/output frequency range of the R&S CMU (see data sheet) or to *Off*, if the frequency point is not used.

Attenuation

External input and output attenuation factors at the frequency point f_n assigned to the four RF connectors *RF1*, *RF2*, *RF3 Out* and *RF4 In*. The values for the bidirectional connectors *RF1* and *RF2* are used as input **and** output attenuations, affecting both the analyzer and the generator. Note that, due to the duplex spacing between forward and reverse channels, the input and output attenuation for mobile tests can still be different. The *RF3 Out* value is an output attenuation, the *RF4 In* value is an input attenuation.

The frequency points don't have to be defined in ascending order. Off the specified frequency points the attenuation factors are calculated as follows:

- In and interval between two adjacent frequency points, the attenuations are linearly interpolated.
- The attenuation at the lowest frequency point is valid for all analyzer and generator frequencies below and up to this frequency.
- The attenuation at the highest frequency point is valid for all analyzer and generator frequencies above this frequency.

Following these rules, it is possible to define attenuation factors for the entire frequency range using an arbitrary number of frequency points between zero (no attenuation) and 50. Using a single frequency point is equivalent to the global (frequency-independent) attenuations *Ext. Att. Input* and *Ext. Att. Output*.

Generator RF Level and analyzer Max. Level ranges

In analogy to the global attenuation factors *Ext. Att. Input* and *Ext. Att. Output*, the frequency-dependent attenuation factors modify the setting ranges for the generator and analyzer level.

- A positive (negative) output attenuation decreases (increases) the setting range of the RF generator level because the actual generator level must be larger (smaller) than the setting value.
- A positive (negative) input attenuation increases (decreases) the maximum analyzer level (RF Max. Level) because the displayed analyzer level result is larger (smaller) than the actual level at the input connectors of the R&S CMU.

To avoid conflicting level settings at varying input and output frequencies, the R&S CMU restricts the generator and analyzer setting ranges according to the maximum and minimum attenuation in the entire forward and reverse frequency range of the selected operating band. The attenuations in the forward frequency band define the modification of the generator level, the attenuations in the reverse frequency band define the modification of the maximum analyzer level.

In *Non Signaling* mode the RF generator and analyzer can be set to frequencies outside the forward and reverse frequency ranges so that conflicting level settings may still occur. If this happens, the R&S CMU displays a notice box:

Some level settings failed due to external attenuation!

Bit 4 of the `STATUS:OPERation:CMU:SUM1 | 2:CMU<nr>` register (*Measurement Invalid, MINV*) is set at the same time.

Remote control

The commands for the frequency-dependent attenuation are part of the CMU base system (see CMU200/300 operating manual):

```
DEFault:USER:CORRection:LOSS
CONFigure:USER:CORRection:LOSS:TABLE:ENABLe
CONFigure:USER:CORRection:LOSS:TABLE:LINE<nr>
CONFigure:USER:CORRection:LOSS:TABLE?
SORT:USER:CORRection:LOSS:TABLE
```

Reference Frequency (Connection Control – Sync.)

The popup menu *Sync.* defines the reference signals for synchronization. This includes:

- The internal or external Reference Frequency
- The output mode for the network-specific system clock (REF OUT 2)

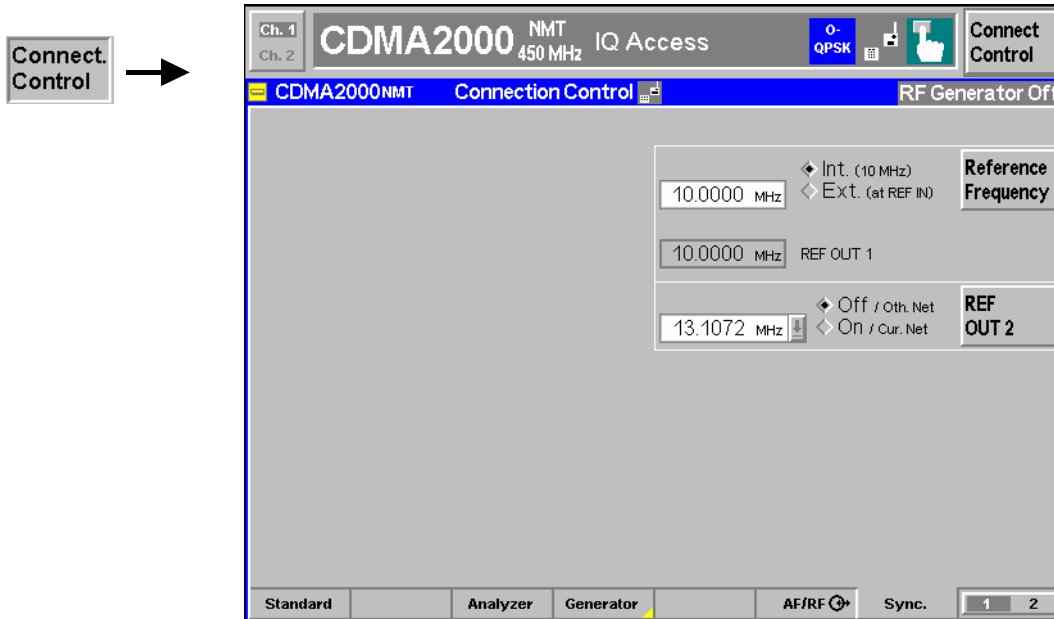

Figure 4-16 Connection Control – Synchronization

Reference Frequency

The *Reference Frequency* softkey determines the source and the frequency of the reference signal. Two selections are available.

- Int. (10 MHz)* The internal 10 MHz clock signal (TCXO or OCXO, CMU-B11/-B12) is used for synchronization. This signal is available at the REF OUT 1 connector at the rear of the instrument.
- Ext. (at REF IN)* An external reference signal is to be supplied to the REF IN connector. The frequency of the external reference signal must be entered in the input field.

The reference signal used is available at the *REF OUT 1* output connector at the rear of the instrument making it available for use by other instruments.

Notes:

With external synchronization selected, a warning message cycles on and off if no synchronization has been performed e.g. because of missing or faulty input signal. At the same time, bit no. 6 (RFNL, Reference Frequency Not Locked) is set in the STATUS:OPERation:CMU:SUM1:CMU1 sub-register associated to the CMU base system and the query [SENSe:]SYNChronize:FREQuency:REFerence:LOCKed? returns the value ON.

In the case of external synchronization with squarewave signals (TTL) ensure correct signal matching to avoid reflections. Otherwise, resulting overshoots may cause trigger problems at the CMU input. A possible remedy is to use a lowpass filter or an attenuator pad directly at the CMU input. Correct synchronization may be checked by comparing the signal REF OUT 1 or REF OUT 2 with the input signal.

This configuration is valid in all CMU function groups.

Remote control

The commands for the reference frequency are part of the CMU base system (see CMU200/300 operating manual):

```
CONFigure:SYNChronize:FREQuency:REFerence:MODE
    INTERNAL | EXTERNAL
CONFigure:SYNChronize:FREQuency:REFerence <Frequency>
[SENSe:]SYNChronize:FREQuency:REFerence:LOCKed?
```

**REF
OUT 2**

The REF OUT 2 softkey configures a network-specific system clock available at the REF OUT 2 output connector at the rear of the instrument. The associated field allows selection between two settings:

- OFF (other network)* The clock frequency of another active function group is made available at the REF OUT 2 connector instead of the current function group. The REF OUT 2 must be switched on in the other function group.
- On (current network)* The network-specific system clock of the current function group is available at the REF OUT 2 output connector.

The clock frequency can be used to synchronize other instruments.

Remote control

```
SOURce:DM:CLOCK:STATe ON | OFF
SOURce:DM:CLOCK:FREQuency <Frequency>
```

Trigger (Connection Control – Trigger)

The *Trigger* tab is part of the second group of tabs in the *Connection Control* menu. It is accessible after pressing the 1/2 toggle hotkey once. Pressing 1/2 again switches back to the first group of tabs described above.

The *Trigger* tab defines the trigger condition for the measurement and the routing of output trigger signals.

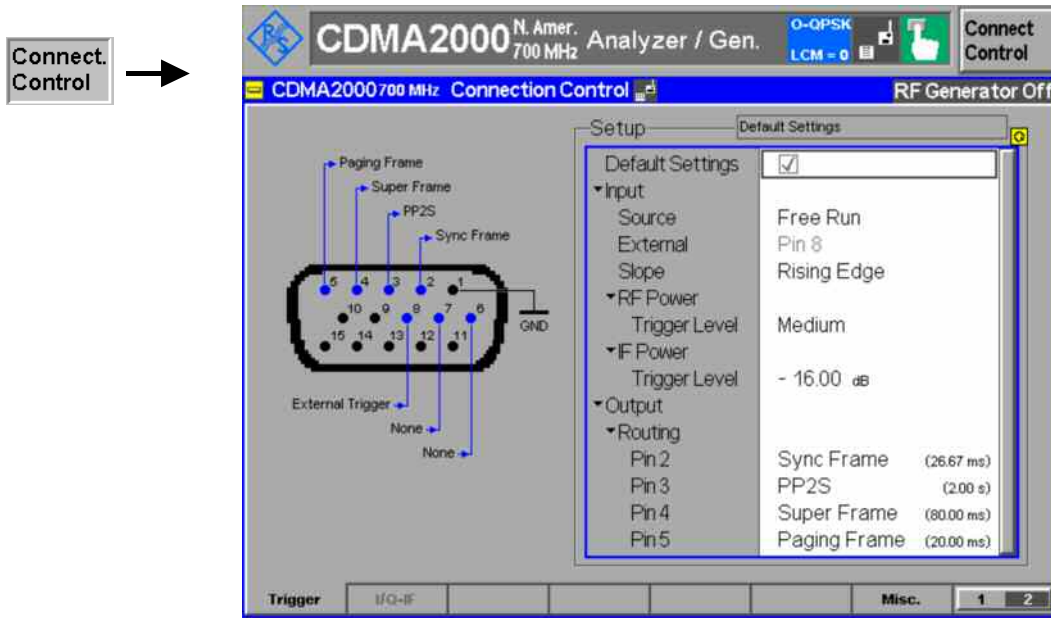

Figure 4-17 Connection Control – Trigger

Default Settings The *Default Settings* checkbox assigns the default setting to all functions in the *Trigger* tab (the default values are quoted in the command description in chapter 6 of this manual).

Remote control

Default: TRIGger[:SEquence]

Default: TRIGger[:SEquence]:SOURce

Input – Source *Source* selects the source for the trigger event:

Free Run No trigger. Measurement is repeated without delay.

RF Power The measurement is triggered by the burst level (rising or falling edge; see *Slope* setting below) of the RF input signal, at a selectable *Trigger Level*. Wideband power trigger at the RF Front End of the R&S CMU.

IF Power The measurement is triggered by the level of the IF signal (rising or falling edge; see *Slope* setting below), at a selectable *Trigger Level*. Narrow band IF power trigger.

External External trigger signal fed in via pin 8 of the AUX connector at the front of the instrument.

Internal 20 ms frame trigger signal provided by the RF generator of the R&S CMU. The internal trigger signal is synchronized to the generated forward CDMA signal and can be routed to AUX 3; see *Output – Routing* below.

For the *RF Power* and *IF Power* settings the RF input signal must be ramping (e.g. a CDMA2000 signal with a FCH frame rate ≠ Full). *RF Power* trigger signals have a

small dynamic range which may not be sufficient for triggering. It is recommended to trigger by the *IF Power* instead.

Note: *The Internal trigger signal and the output frame trigger is only available while the RF generator is switched on.*

Special trigger conditions

The selected trigger source is valid for all three modulation schemes 0-QPSK, H-PSK and QPSK (see section [Analyzer/Generator](#) on p. 4.2 ff.). The R&S CMU places no restrictions on the trigger source selection, however, some measurements may fail with an inappropriate trigger setting. The following rules apply (see also [Table 4-3 below](#)):

1. 0-QPSK and QPSK measurements can be made with all trigger settings.
2. All H-PSK measurement applications require a synchronization between the DUT and the *Internal* or *External* trigger signal. No measurements can be made with *RF Power* and *IF Power* trigger or in the *Free Run* mode. In *Signaling* mode, the DUT is automatically synchronized to the *Internal (Signaling)* trigger signal.
3. Similar restrictions apply to *Transmit Time Error* measurements; see below.
4. The *Power vs. Frame* measurement is most easily performed with an *IF Power* trigger; see [Power vs. Frame](#) on p. 4.17 ff.

Remote control

```
TRIGger[ :SEquence]:SOURce
INTernal | EXTernal | FRUN | RFPower | IFPower
```

Table 4-3 Trigger conditions for Non Signaling measurements

Measurement	Trigger Source	Remarks
Power Spectrum	all	Valid results irrespective of the trigger sources
Analyzer/Generator Modulation Quality O-QPSK Modulation O-QPSK applications <i>Transmit Time Error</i>	all External / Internal Other	Correct synchronization with O-QPSK signal required; this works with any trigger including <i>Free Run</i> . If no O-QPSK signal is applied, the measurement will still display results, but with high modulation errors. Valid results if the CMU is synchronized with the DUT. The mobile / signal generator must be synchronized with the CMU via the output trigger signal at AUX 3 (see <i>Output Routing</i> below). No transmit time error results available If the transmit time error cannot be calculated, the CMU displays a <i>PN Sync. Failed !!</i> message. The other O-QPSK modulation results are still valid.
Analyzer/Generator Modulation Quality H-PSK Modulation HPSK applications Code Domain Power HPSK applications	External / Free Run Internal	Requires a mobile / signal generator with long code mask set to zero. For <i>Internal</i> trigger, the CMU will transmit a BS signal with valid long code (calculated based on configured ESN), this will allow the mobile to synchronize with the CMU. For the measurement of the mobile signal, the CMU assumes that the MS is transmitting with the correct long code mask. If the MS is correctly synchronized with the CMU, HPSK measurement results will be displayed. If no HPSK signal is applied, no measurement results will be displayed.
Analyzer/Generator Modulation Quality QPSK	all	Correct synchronization with QPSK signal (pilot only) required. No <i>Transmit Time Error</i> measurement is available.

Slope *Slope* qualifies whether the trigger event occurs on the *Rising Edge* or on the *Falling Edge* of the trigger signal. The setting has an influence on *RF Power* or *IF Power* trigger only.

Remote control
 TRIGGER[:SEQUENCE]:SLOPE POSITIVE | NEGATIVE

RF Power / IF Power The *Trigger Level* parameters define the trigger thresholds if the measurement is triggered by the *RF Power* or *IF Power* (see *Source* function above), respectively. Both thresholds are defined relative to the maximum input level set in the *Analyzer* tab (see *RF Max. Level* softkey on p. 4.21). The *Level* settings have no influence on *Free Run*, *Internal* or *External* trigger measurements.

...Trigger Level

Note: The trigger levels are always relative to the **current** maximum input level. If RF Manual Max. Level is used (RF Mode = Manual), the current input level is constant and equal to the defined value. In autoranging mode (RF Mode = Auto), the current maximum input level is dynamically adapted to the measured RF input level; the trigger levels change accordingly.

The **RF Power** trigger threshold is the RF input signal level (*Wideband Power*, see p. 4.31) beyond which the trigger condition is satisfied and a measurement is initiated.

- Low* Low trigger threshold, equal to approx. the maximum input level -26 dB.
- Medium* Medium trigger threshold, equal to approx. the maximum input level -16 dB.
- High* High trigger threshold, equal to approx. the maximum input level -6 dB.

The **IF Power** trigger threshold is the IF trigger signal level beyond which the trigger condition is satisfied and a measurement is initiated. The *IF Power* input value defines the trigger threshold relative to the maximum input level:

$$IF\ power\ trigger\ threshold = <max.\ input\ level> + <IF\ Power>$$

Remote control
 TRIGGER[:SEQUENCE]:THRESHOLD:RFPower LOW | MEDIUM | HIGH
 TRIGGER[:SEQUENCE]:THRESHOLD:IFPower <Power>

Output – Routing The *Routing* functions select the type of periodic pulse signal (or no signal, setting *NONE*) to be applied to pins 2, 3, 4, and 5 of the AUX 3 connector. The output frame trigger is available if the *Internal* trigger source is selected and the RF generator is switched on. It consists of a high-pulse TTL signal with its rising edge at the beginning of the frames of the forward signal.

The CMU provides output trigger signals with the following periodicity:

- Power Ctrl. Frame* 1.25 ms
- Paging Frame* 20 ms
- Sync Frame* 26.67 ms
- Super Frame* 80 ms
- PP2S* 2 s
- Event Trigger* <variable>

All signals can be selected for each of the pins 2 to 5. The current AUX 3 pin assignment (including the external trigger input at pin 8) is shown in the diagram to the left of the trigger *Setup* table.

Remote control
 TRIGGER:OUTPUT:PIN<nr>:SIGNAL <Frame_Period>

I/Q-IF Interface (Connection Control – I/Q-IF)

The *I/Q-IF* tab is part of the second group of tabs in the *Connection Control* menu. It is accessible after pressing the 1 / 2 toggle hotkey once. Pressing 1 / 2 again switches back to the first group of tabs described above.

The *I/Q-IF* tab configures the signal paths for I/Q and IF signals. With option CMU-B17, *I/Q and IF Interfaces*, I/Q and IF signals can be used in the framework of *RF* measurements and in many network tests. For a detailed description of rear panel connectors for I/Q and IF input/output signals, test scenarios, and application examples, refer to the CMU200/300 operating manual.

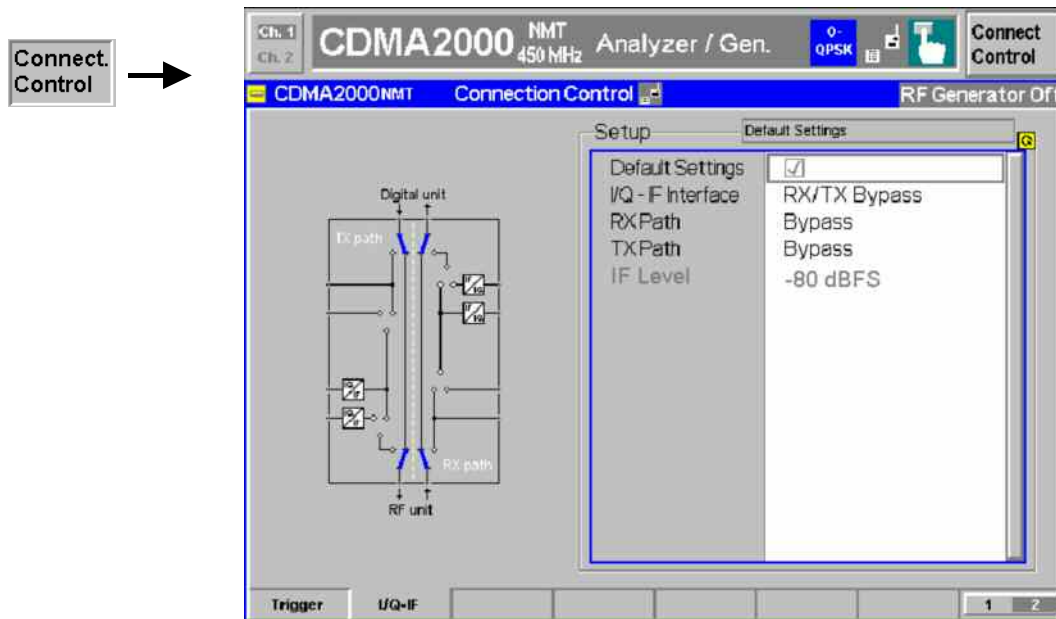

Figure 4-18 Connection Control – I/Q-IF

Default Settings The *Default Settings* checkbox assigns the default setting to all functions in the *I/Q-IF* tab.

Remote control
-

I/Q-IF Selects the I/Q-IF test scenario, overwriting the current *RX Path* and *TX Path* settings. Six different predefined test scenarios with fixed RX and TX path are provided; see [Table 4-4](#) below.

Additional scenarios may be defined by selecting any other combination of RX and TX paths. When this is done *I/Q-IF* is set to *User-defined*. The circuit diagram to the left of the *Setup* table shows the current RX and TX signal paths.

Remote control

CONFigure: IQIF:RXTXcombined
BYP | BYIQ | XOIO | IOIO | IOXO | FPAT | UDEF

RX Path Selects the RX signal path, leaving the *TX Path* unchanged but adapting the I/Q-IF test scenario to the new RX/TX path combination: If the combination corresponds to a predefined scenario, then *I/Q-IF* is set to the predefined scenario; otherwise it is set to *User-defined*.

The circuit diagram to the left of the *Setup* table shows the current RX and TX signal paths.

Remote control

CONFigure:IQIF:RXPath

BYP | BYIQ | XOIO | IOIO | IOXO | FPAT | UDEF

TX Path Selects the TX signal path, leaving the *RX Path* unchanged but adapting the I/Q-IF test scenario to the new RX/TX path combination: If the combination corresponds to a predefined scenario, then *I/Q-IF* is set to the predefined scenario; otherwise it is set to *User-defined*.

The circuit diagram to the left of the *Setup* table shows the current RX and TX signal paths.

Remote control

CONFigure:IQIF:TXPath

BYP | BYIQ | XOIO | IOIO | IOXO | FPAT | UDEF

IF Level Indicates the IF output level in the TX path relative to the maximum IF input/output level (PEP) cited in the data sheet. The value is equal to the I/Q output level in the TX path relative to the maximum I/Q input voltage cited in the data sheet. The result is in dBFS units (dB Full Scale).

Remote control

[SENSe:]IQIF:IFLevel?

Table 4-4 I/Q-IF scenarios and path settings

I/Q-IF	RX Path	TX Path	Remark/Application (see also CMU manual)
RX/TX Bypass	Bypass	Bypass	No I/Q or IF inputs/outputs connected Direct signal analysis and transmission with full measurement accuracy
Byp. w. I/Q-OF OUT	Bypass w. I/Q-IF OUT	Bypass w. I/Q-IF OUT	No I/Q or IF inputs connected Analysis of received and transmitted signal via I/Q or IF
I/Q IN/OUT	I/Q IN/OUT	I/Q IN/OUT	Insertion of signal to be analyzed and transmitted on I/Q level
IF IN_I/Q IN/OUT	IF IN_I/Q IN/OUT	IF IN_I/Q IN/OUT	Additional processing of received and transmitted signal on IF level (filters etc.) and analysis via I/Q
IF IN/OUT	IF IN/OUT	IF IN/OUT	Insertion of signal to be analyzed and transmitted on IF level
Fading	Bypass	I/Q IN/OUT	Direct analysis of received signal Modification (fading) of transmitted signal by means of an external fading simulator (SMIQ, ABFS)
User-defined	Any combination of RX Path and TX Path not listed above		Any combination of RX and TX test cases listed above

Miscellaneous Settings (Connection Control – Misc.)

The popup menu *Misc.* provides various general settings to control the measurements.

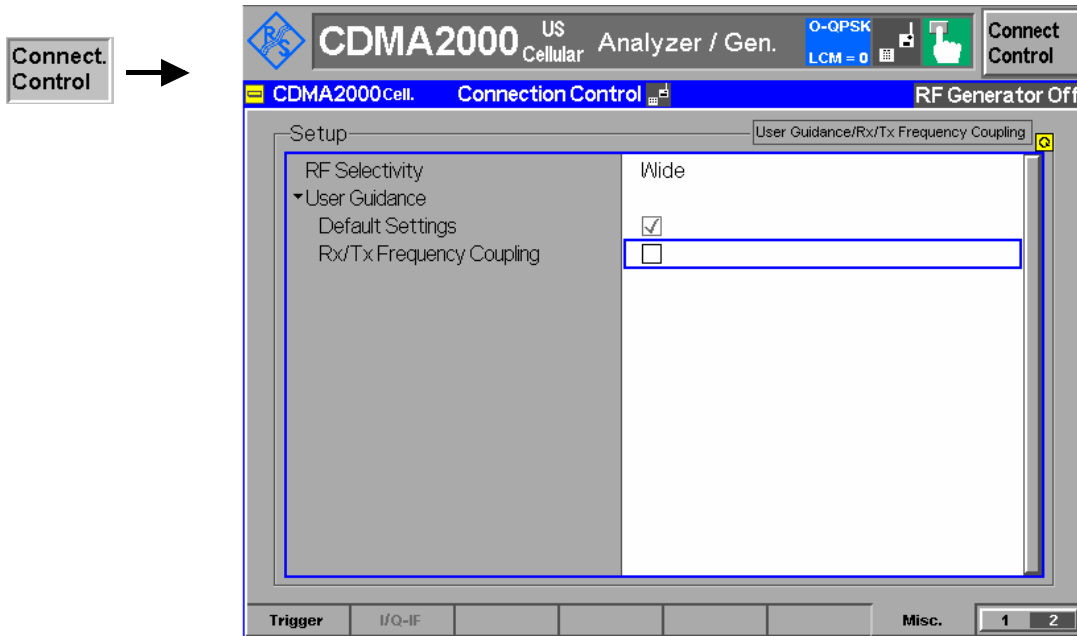

Figure 4-19 Connection Control – Misc.

RF Selectivity Selects the bandwidth of the analog receiver filter:

Wide Normal filter, appropriate for all Tx measurements

Narrow Narrower filter, improves the performance of in-band TX measurements if the test set is suspected to cause interference from outside the band. The *Narrow* filter suppresses the adjacent channel power that the R&S CMU receives and therefore modifies the *Spectrum* measurement results. This switch was introduced for operation in the 450MHz band with a very small duplex frequency.

Remote control

[SENSe]:RFAnalyzer:SElectivity WIDE | IFL

User Guidance – Default Settings Returns all *User Guidance* settings to their default values.

Remote control

n.a.

Rx/Tx Frequency Coupling This selection is used to couple the RF analyzer (Rx) and generator (Tx) frequencies of the R&S CMU in non-signaling mode. Coupling the frequencies means that the RF Channel [BC<nr.>] numbers in the Analyzer and in the Generator tab of the Connection Control menu are always equal.

If coupling is enabled while the Rx and Tx channels are different, the RF analyzer (Rx) channel is adjusted.

Remote control

CONFigure:FREQUENCY:COUpling:RXTX ON | OFF

CDMA Measurements

The structure of this section is based on the configuration and measurement groups defined in CDMA2000 *Signaling* function group. In the screen shots signaling states may change (such as function group and radio configurations) to illustrate measurements and settings.

The menus are described in the following order:

1. Call setup to the mobile station (*Connection Control – Connection (Signal Off / Signal On / Registered)*)
2. Overview of measurements and general settings (*Overview*)
3. Application menus (*Overview, Power, Modulation, Code Domain Power, Receiver Quality*): Purpose of the measurements and relation to the test specifications and conformance requirements, description of measurement results, specific measurement configurations
4. General device configurations (*Connection Control*)

The *Signaling* mode is activated in the *Menu Select* menu (with associated key at the front panel).

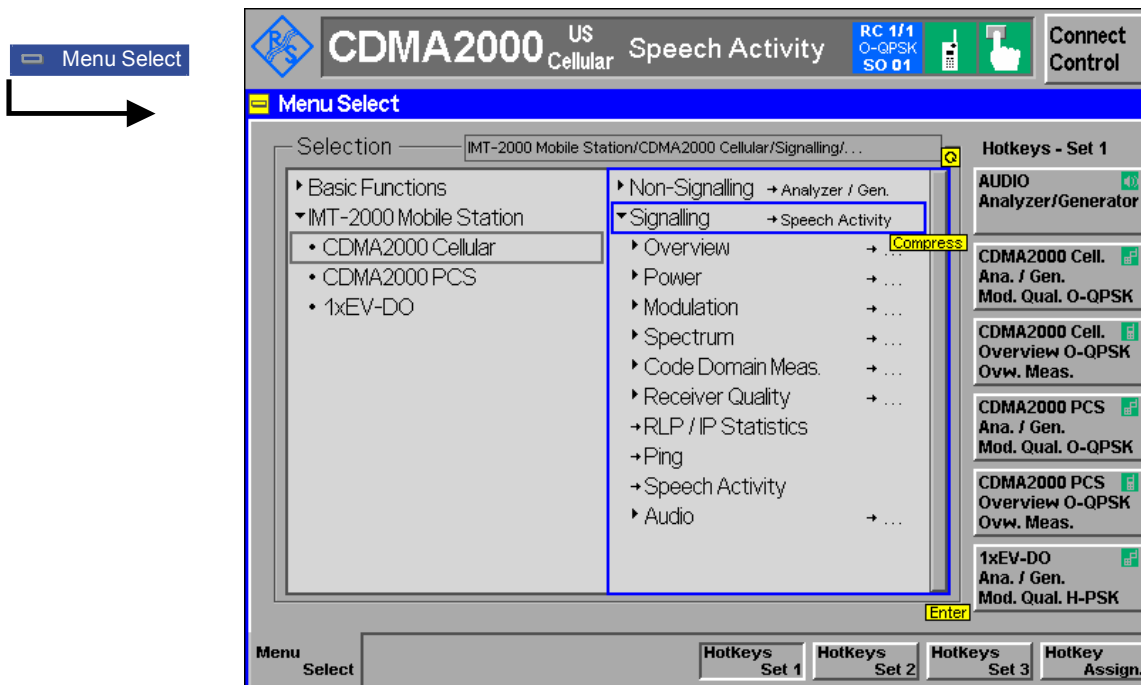

Figure 4-20 CDMA applications in Signaling mode

Since making measurements requires a connection to a mobile station, the CMU200 immediately displays the *Connect Control* menu when selecting a CDMA2000 Signaling Mode.

Table 1-1 in chapter 1 provides a list of the available CDMA networks supported.

The TX measurements depend on the Reverse Radio Configuration (R-RC) of the mobile station which can be set in the *Service Cfg.* tab of the *Connection Control* menu (see section [Service Configuration of the CMU \(Connection Control – Service Cfg.\)](#) on p. 4.131 ff.). [Table 4-5](#) provides a list of the measurements available per radio configuration.

Table 4-5 Radio Configuration and Available Measurements

Reverse-Radio Configurations 1 & 2		Reverse-Radio Configurations 3 & 4	
O-QPSK Measurements		H-PSK Measurements	
Overview	Yes	Overview	Yes
Minimum Power	Yes	Minimum Power	Yes
Maximum Power	Yes	Maximum Power	Yes
Modulation Measurements	Yes	Modulation Measurements	Yes
H-PSK measurements	No Results	O-QPSK measurements	Invalid Results
Gated Output Power	Yes	Gated Output Power	No
Open Loop Time Response	Yes	Open Loop Time Response	Yes
Code Domain Power	No	Code Domain Power	Yes
Receiver Quality (Loopback or Test Data Service only)	Yes	Receiver Quality (Loopback or Test Data Service only)	Yes

Call Setup (Connection Control)

The *Connection Control* popup menu controls the signaling (call setup and release, services, signaling parameters) and configures the inputs and outputs with the external attenuation values and the reference frequency.

The term signaling summarizes all procedures necessary for call setup and release and for control of a connection in the mobile radio network. In the case of the CMU, a distinction is made between four different signaling states:

<i>Signal Off</i>	CMU transmits no signal
<i>Signal On/MS Unregistered</i>	CMU outputs a control channel signal (<i>BS Signal</i>) to which a mobile station can synchronize
<i>Registered</i>	Registration with the mobile station and location update performed
<i>Connected</i>	Call established with a mobile station

A number of control commands which can be initiated both by the CMU (*Call initiated from the CMU*) and by the mobile station (*Call initiated from MS*) switch between these states.

Most applications within the function group *CDMA2000 Signaling* are only possible (or useful) in a particular signaling state (for example, handoff between various networks requires an existing connection between the CMU and mobile station, i.e. it is only possible in the *Connected* state). Functionality of some menus vary depending on the signaling state.

Note: A fifth, transitory signaling state (*Alerting*) exists if the *Service Class* is set to *Speech Service*; see [Figure 4-21 below](#). Moreover, additional transitory states (not shown in [Figure 4-21](#)) occur during handoff and *Send SMS* procedures; see section [Handoff to Another Network \(Connection Control – Handoff\)](#) on p. 4.129 ff. and [Send SMS softkey](#) on p. 4.51.

Since the measurements in signaling mode require an existing connection to a mobile station, the menus for setting up the call (*Connection Control - Connection*) appear immediately after selecting a signaling mode (unless this feature is disabled). The connection control menus can be accessed any time by pressing the *Connect Control* softkey at the top right corner in any measurement menu. The hotkey bar (at the bottom the screen) links the measurement menus together. Pressing the *Escape* key or the *Connect Control* softkey closes the connection control menu and the CMU changes to the measurement mode.

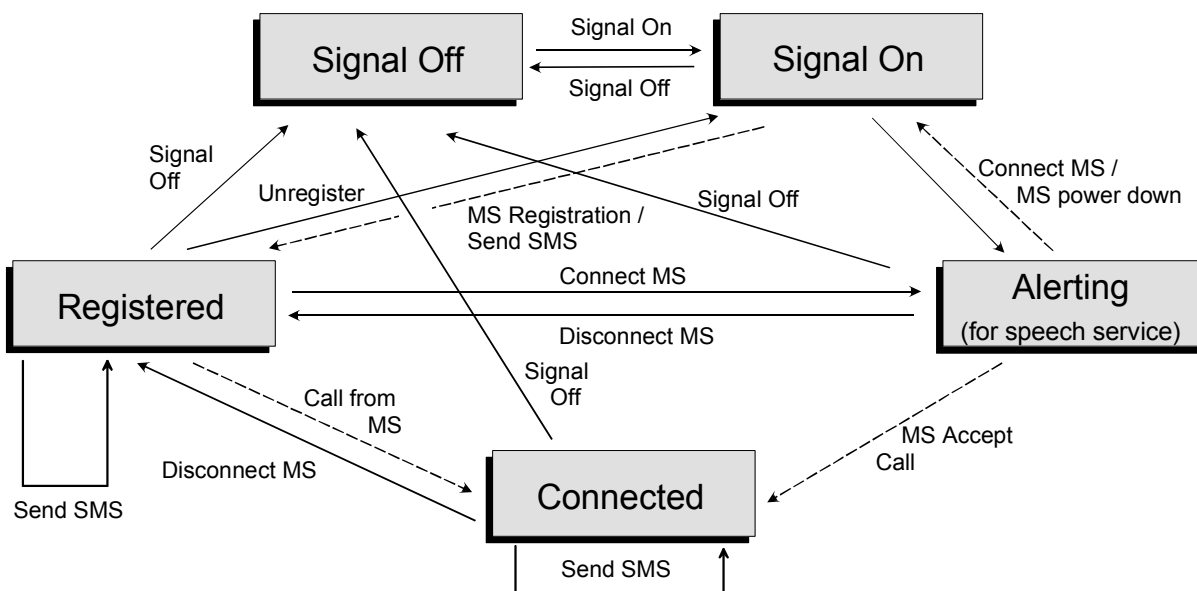

Figure 4-21 Signaling states of the CMU

Corresponding to the five possible signaling states, five different *Connection* tabs are available. When one of the signaling states *Signal Off*, *Signal On*, *Registered* or *Alerting* is reached, the corresponding tab is opened automatically. On the other hand the *Connected* tab is closed immediately after the CMU reaches the *Connected* state so that a measurement can be started.

Note: *The automatic display or close of the Connection Control menu is controlled within the User Guidance section of the Misc. tab of the Connection Control menus. See page 4.177.*

For a complete overview of signaling states including the Handoff process see Fig. 6.1 in chapter 6 of this manual. A modified state machine is used for packet data connections; see description of the connection setup in chapter 8.

In the following, the tab *Connection Control – Connection* displayed during the call setup is described. The other tabs of the *Connection Control* menu are described at the end of this chapter beginning on page 4.127.

Connection Control (Signal Off State)

In the *Signal Off* state, the CMU does not output any RF signals. In addition to the parameter overview described in section *Connection Control with Connection Established* on p. 4.127 ff. the popup menu *Connection (Signal Off)* activates the RF channel signal for the call setup to the mobile station (*Signal On*, see *Figure 4-21* on p. 4.44), selects the Primary Service Class (*1st Service Class*) and the *Network Standard* and controls the standby and access probe power measurement (*Power*).

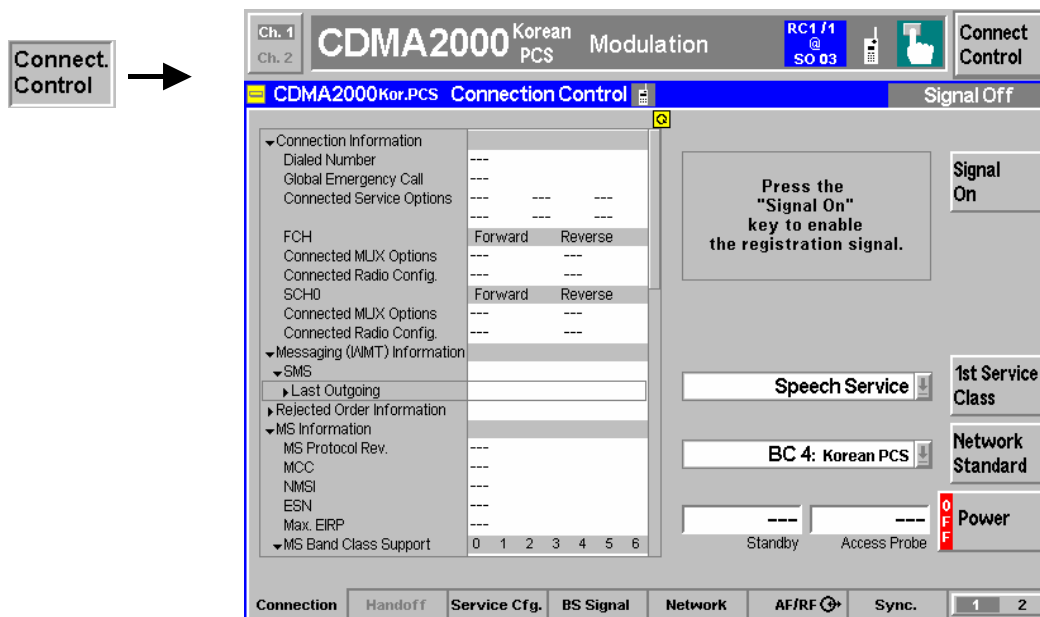

Figure 4-22 Connect Control – Connection (Signal Off)

The parameter overview in the left half of the menu is also indicated in the other *Connection* tabs and is described in section *Connection Control with Connection Established* on p. 4.127 ff. Some parameters are not always available, depending on the current and previous signaling states and settings. In this case the table shows invalid or unavailable settings ("---"). In the *Signal Off* state, the parameter overview contains the current conditions of the connection to be set up to the mobile station.

Message box A message displayed in each *Connection* tab provides the current instrument state or indicates how to proceed to get to other signaling states. In this instance, the message *Press the Signal On key to enable the registration-Signal* is displayed.

Signal On

The *Signal On* softkey switches on the RF generator. Switching the RF generator on changes the Signaling state from the *Signal Off* state to the *Signal On* state and the CMU waits for the mobile station to register.

Remote Control PROCedure:SIGNalling:ACTion SON

1st Service Class

The *1st Service Class* softkey selects the Primary Service Class, i.e. the call mode method to use when connecting to the mobile station.

Loopback Service Is generally used for testing. In particular, CDMA2000 receiver quality measurements require that a *Loopback Service* call be established with the mobile station.

Speech Service Is used to place a voice call to the mobile. *Modulation* measurements and the other TX tests may run slower in *Speech Service* since the mobile station-Signal may not be using Full Rate. *Receiver Quality* tests are not possible.

Test Data Service Is used for testing the high data rates using the supplemental channels (SCH0 and SCH1).

Packet Data Service Is used to request packet data service through a serving node supporting an Internet standard Point-to-Point Protocol (PPP) interface to network layer protocols. For details and applications refer to chapter 8.

Messaging Teleservice (WMT) Is used to set up an intermediate connection using service option 6 or 14 at variable FCH configuration in order to test the Short Message Service (SMS) capability of the mobile station; see section [SMS Tests with the CMU](#) on p. 4.53 ff. When the Wireless Messaging Teleservice (WMT) is active it is not possible to enter the *Connected* signaling state. Instead the [Send SMS](#) softkey in the *Connection (Signal On)* or *Connection (Registered)* tab (see p. 4.51) sets up the connection and sends the short message.

The parameters for the service types (including the short message text) are configured in the *Service Cfg.* tab; see p. 4.131 ff.

Remote Control CONFIGure:SCONfig:SClass<nr>:SERVICE LOOP | SPEech | TDAT | PDAT | WMT PROCedure:SCONfig:SClass<nr>:SERVICE LOOP | SPEech | TDAT | PDAT

Network Standard

The *Network Standard* softkey displays the network selected from the *Menu Select* menu.

Pressing the *Network Standard* softkey allows you to change between the supported band classes for the network. Refer to [Figure 4-20](#) on page 4.42 for a list of the supported CDMA2000 networks.

Remote Control CONFIGure:NETWork:STANdard N45T | PA4M | USC | KCEL | TACS | JTAC | NA7C | NA9C | NA8S | PA8M | NAPC | KPCS | B18M | USPC | IM2K | IEXT | AWS | U25B | U25F

Power

The *Power* softkey controls the standby and access probe power measurement and indicates its status (*RUN* | *HLT* | *OFF*). The status can be changed after softkey selection (pressing once) by means of the *ON/OFF* key or the *CONT/HALT* key. The measurement result is in units of dBm. The *Standby Power* and *Access Probe Power* fields are blank until the mobile station registers.

Standby Power Power of the mobile station while it is not transmitting. The *Standby Power* is measured using a 1 MHz filter (see also standard IS-98-D).

Access Probe Power Power of the mobile station's access probes during its registration. A mobile station transmits access probes during its power on cycle, at the CMU's timer based registration setting and when the mobile initiates a call. The *Access Probe Power* is measured using the receiver filter specified in standard TIA/EIA/IS-2000.2-A.

Note: *The Standby Power and Access Probe Power measurements only run if the underlying measurement is turned off. Press the Connect Control softkey to see the status of the current underlying measurement.*

Remote control of the Standby Power and Access Probe Power measurements are not typically affected by the status of the underlying measurement since remote control measurements are run in single shot mode.

```
Remote INITiate:SAPPower
Control FETCh:SAPPower:STATus?
        READ[:SCALar]:SAPPower?
        FETCh[:SCALar]:SAPPower?
        SAMPlE[:SCALar]:SAPPower?
```

Connection Control (Signal On State)

In addition to the parameter overview described in section [Connection Control with Connection Established](#) on p. 4.127 ff., the 1st *Service Class* and *Network Standard* softkeys, and the standby and access probe power measurement described in section [Connection Control \(Signal Off State\)](#) on p. 4.45 ff., the *Connection (Signal On)* tab contains the following softkeys which lead to other services or signaling states (see [Figure 4-21](#) on p. 4.44):

- Deactivating the CMU CDMA signal (*Signal Off*)
- Establishing a call to the mobile station if registration has taken place (*Connect MS* ⇒ state *Connected*)

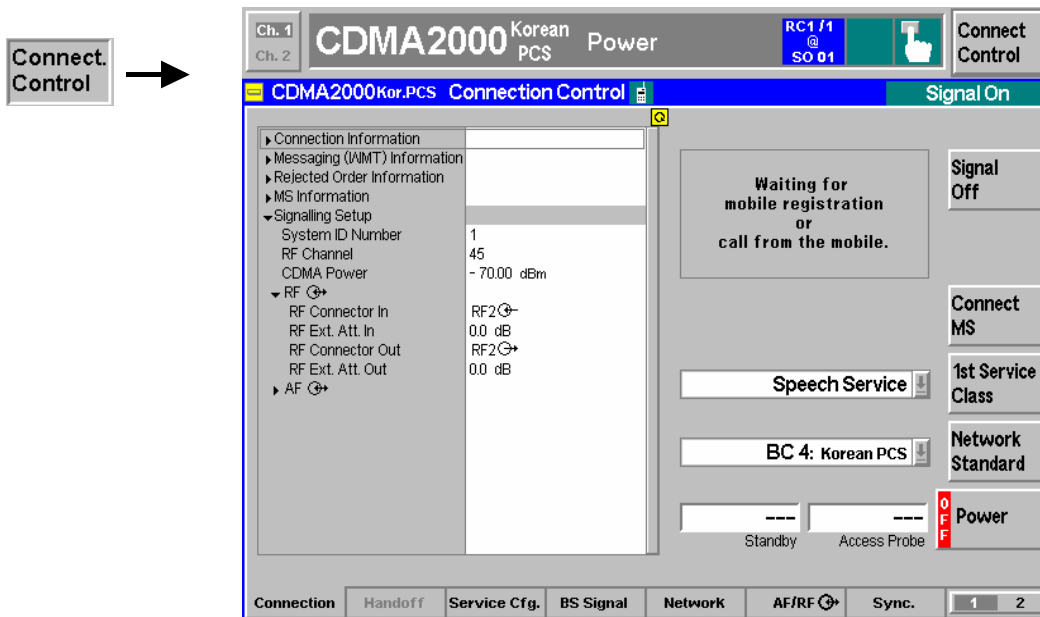

Figure 4-23 Connect Control – Connection (Signal On)

The parameter overview in the left half of the menu is also indicated in the other *Connection* tabs and is described in section *Connection Control with Connection Established* on p. 4.127 ff. Some parameters are not always available, depending on the current and previous signaling states and settings. In this case the table shows invalid or unavailable settings ("---").

Message box A message displayed in each *Connection* tab provides the current instrument state or indicates how to proceed to get to other signaling states. In this instance, the message *Waiting for MS Registration or for MS to originate call* is displayed.

Signal Off The *Signal Off* softkey switches off the CMU RF signal. Switching the signal off causes the CMU to change to the *Signal Off* state.

Remote Control PROCedure:Signalling:ACTion SOFF

Connect MS

The *Connect MS* softkey attempts to set up a call to the mobile station using the mobile ID from the previous registration or the mobile ID entered in the *Network* tab (see [Mobile ID \(MIN/IMSI\)](#) function on p. 4.165). The type of call is dependent on the Primary Service Class selected. If the mobile ID does not match, a call will not be established.

- Once the call is established, the CMU displays the *Connected* state. Refer to page 4.127. If *Speech Service* is selected as Primary Service Class (see [1st Service Class](#) softkey on p. 4.46), the CMU pauses in the *Alerting* state while the phone is ringing and the call needs to be answered to reach the *Connected* state.
- If the mobile registers but fails to establish a call with the CMU, the CMU will display the *Connection Control Registered* screen. Refer to page 4.49.

Connect MS is available only for the Primary Service Classes *Loopback Service*, *Speech Service*, *Test Data Service* and *Packet Data Service*. If *Messaging (WMT)* is selected, the softkey is replaced by *Send SMS*, see below.

Remote Control PROCedure:SIGNalling:ACTion CTM

Send SMS

The *Send SMS* softkey intermediately sets up a call to the mobile station using service option 6 or 14 at variable FCH configuration and the mobile ID from the previous registration. Afterwards the CMU delivers a short message to the mobile station and returns to the *Registered* state; see section [SMS Tests with the CMU](#) on p. 4.53 ff.

Send SMS is available only for the Primary Service Class *Messaging (WMT)*; see [1st Service Class](#) softkey on p. 4.46. If one of the other service classes is selected, the softkey is replaced by *Connect MS*, see above. With this configuration, it is possible to deliver an SMS in the *Connected* state.

Remote control PROCedure:SIGNalling:ACTion SMESsage

Connection Control (Registered State)

In addition to the parameter overview described in section [Connection Control with Connection Established](#) on p. 4.127 ff., the *1st Service Class* and *Network Standard* softkeys, and the standby and access probe power measurement described in section [Connection Control \(Signal Off State\)](#) on p. 4.45 ff., the *Connection (Registered)* tab contains the following softkeys which lead to other services or signaling states (see [Figure 4-21](#) on p. 4.44):

- Deactivating the CMU CDMA signal (*Signal Off*)
- Returning to the *Signal On* state where the MS can attempt a new registration (*Unregister* -> return to state *Signal On*)
- Establishing a connection to the mobile station (*Connect MS* ⇒ state *Connected*) or send a short message (*Send SMS*)

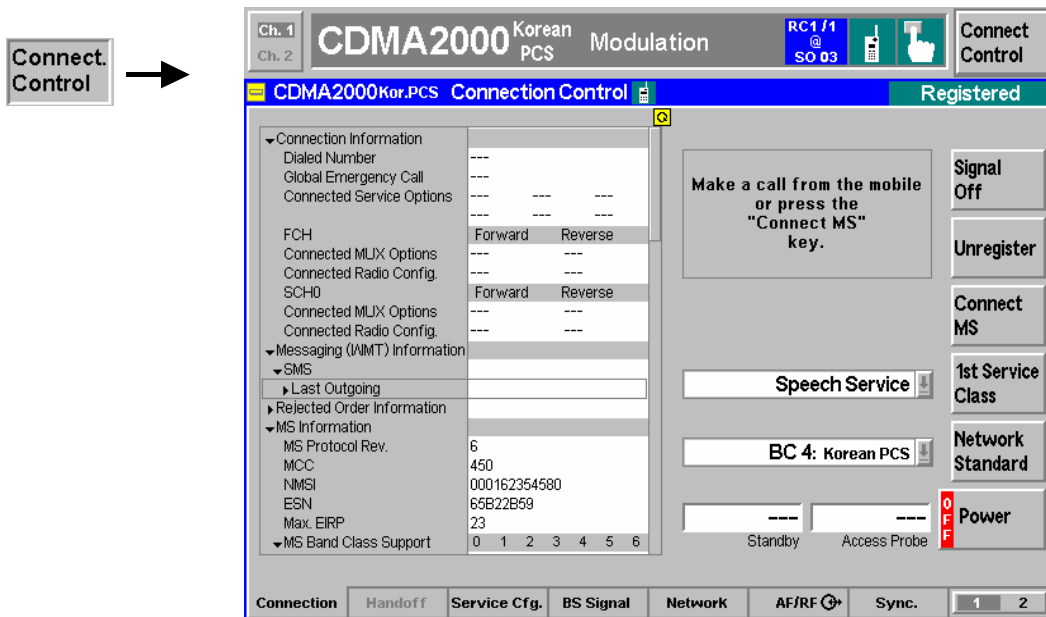

Figure 4-24 Connect Control – Connection (Registered)

The softkey *Signal Off* is described in section [Connection Control \(Signal On State\)](#) on p. 4.47 ff.

The parameter overview in the left half of the menu is also indicated in the other *Connection* tabs and is described in section [Connection Control with Connection Established](#) on p. 4.127 ff. Some parameters are not always available, depending on the current and previous signaling states and settings. In this case the table shows invalid or unavailable settings ("---"). In the *Registered* state, the parameter overview contains the MS information provided during registration.

Message box

A message displayed in each *Connection* tab provides the current instrument state or indicates how to proceed to get to other signaling states. In this instance, the message *Make a call from the mobile or press the "Connect MS" key* is displayed.

Unregister

The *Unregister* softkey unregisters the CMU from the mobile station and returns the CMU to the MS Unregistered state (refer to page 4.47). This feature can be useful if the MS is replaced without switching the CDMA signal (*BS signal*) off.

Remote Control PROCEDURE:Signalling:ACTion UNRegister

Connect MS

The *Connect MS* softkey attempts to set up a call to the registered mobile station.

- Once the call is established, the CMU displays the *Connected* State. Refer to page 4.127. If *Speech Service* is selected as Primary Service Class (see [1st Service Class](#) softkey on p. 4.46), the CMU pauses in the *Alerting* state while the phone is ringing and the call needs to be answered to reach the *Connected* state.
- If the mobile fails to establish a call with the CMU, the CMU remains in the *Registered* screen.

Connect MS is available only for the Primary Service Classes *Loopback Service*, *Speech Service*, and *Test Data Service*. If *Messaging (WMT)* is selected, the softkey is replaced by *Send SMS*, see below.

Remote Control PROCEDURE:SIGNalling:ACTion CTM

Send SMS

The *Send SMS* softkey intermediately sets up a call to the mobile station using service option 6 or 14 at variable FCH configuration and delivers a short message to the mobile station. Afterwards the CMU returns to the *Registered* state; see section [SMS Tests with the CMU](#) on p. 4.53 ff.

Send SMS is available only for the Primary Service Class *Messaging (WMT)*; see [1st Service Class](#) softkey on p. 4.46. If one of the other service classes is selected, the softkey is replaced by *Connect MS*, see above. With this configuration, it is possible to deliver an SMS in the *Connected* state.

Remote control

PROCedure:SIGNalling:ACTion SMESsage

Connection Control (Alerting State)

The Alerting state is reached if the 1st Service Class is set to *Speech Service* to establish a voice call to the mobile station. In this state, the mobile station is ringing and the call needs to be answered to connect to the mobile station.

In addition to the parameter overview described in section *Connection Control with Connection Established* on p. 4.127 ff., the 1st Service Class and Network Standard softkeys, and the standby and access probe power measurement described in section *Connection Control (Signal Off State)* on p. 4.45 ff., the *Connection (Alerting)* tab contains the following softkeys which lead to other services or signaling states (see Figure 4-21 on p. 4.44):

- Deactivating the CMU CDMA signal (*Signal Off*)
- *Disconnect MS* while keeping the CDMA signal (*BS Signal*) switched on (→ *Registered*)

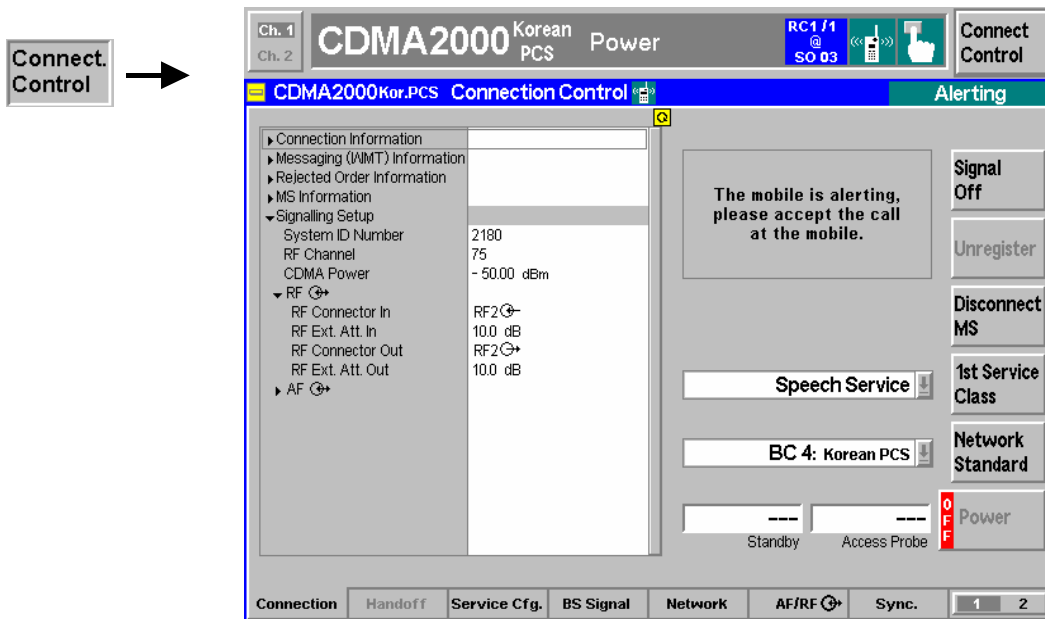

Figure 4-25 Connect Control – Connection (Alerting)

The softkey *Signal Off* is described in section *Connection Control (Signal On State)* on p. 4.47 ff.

The parameter overview in the left half of the menu is also indicated in the other *Connection* tabs and is described in section *Connection Control with Connection Established* on p. 4.127 ff. Some parameters are not always available, depending on the current and previous signaling states and settings. In this case the table shows invalid or unavailable settings ("---").

Message box

A message displayed in each *Connection* tab provides the current instrument state or indicates how to proceed to get to other signaling states. In this instance, the message *The mobile is alerting. Please accept the call at the mobile.* is displayed.

Disconnect MS

The *Disconnect MS* softkey releases the connection to the MS. The CMU changes to the signaling state *Registered*.

Remote control

PROCedure:SIGNalling[CSwitched]:ACTion CREL

SMS Tests with the CMU

The CMU can test the Short Message Service (SMS) capability of the mobile station by sending and receiving short messages.

Send SMS A short message to be sent is a text of a maximum of 162 + 8 characters that is defined, together with other SMS parameters, in the *Service Cfg.* tab (see section *Messaging Teleservice (WMT)* on p. 4.148 ff.). The current short message is also displayed in the parameter overview in the *Connection* tabs of the *Connection Control* menu, section *Messaging (WMT) Information*.

There are two different ways of sending a short message to the mobile:

- In the *Signal On* or *Registered* state using *Messaging (WMT)* as 1st Service Class and service option 6 or 14 at variable FCH configuration.
- In the *Connected* state using any other 1st Service Class and a fixed FCH configuration (*SMS @ Current Connection*).

Messaging (WMT)

To send an short message using the *Messaging (WMS)* service:

1. Open the *Connection Control* menu and make sure the CMU is in the *Registered* state.
2. In the *Connection* tab, select *Messaging (WMT)* as 1st service class.
3. Open the *Service Cfg.* Tab, expand the *Messaging Teleservice (WMT)* section and select one of the service options 6 or 14 together with the desired FCH configuration.
4. In the same section, either type in the short message to be sent or select a file where a previously stored SMS message is stored. Select *Acknowledgement* and *Add Time Stamp*, if so desired.
5. Go back to the *Connection* tab and press *Send SMS*.

SMS @ Current Connection

Suppose that the SMS text and parameters have been defined previously. To send a short message using the current connection:

6. Open the *Connection* tab of the *Connection Control* menu select any 1st service class except *Messaging (WMT)*.
7. Establish a connection with the mobile station.
8. Press *Send SMS* as soon as the CMU enters the *Connected* state.

Receive SMS

A short message can be received while the CMU is in the *Registered* or in the *Connected* state. The received SMS is indicated as follows:

- A window showing the short message pops up:

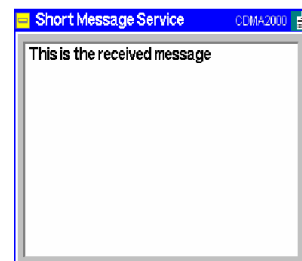

- The message is displayed in the parameter overview in the *Connection* tabs of the *Connection Control* menu, section *Messaging (WMT) Information*. If the menu item *SMS - Incoming - Save to File* checkbox was checked, the message is also stored in the location shown by *Last Saved SMS File*.
- Bit no. 8 in the *EVENT* part of the *STATUS:OPERATION:SUM1|2:CMU<nr>* sub-register is set (see chapter 5).

Overview

The *Overview* main menu provides an overview of the function group *CDMA2000 Signaling*, the current measurement status, and the most important scalar parameters and measurement results.

Note: *The configuration settings made in the Overview application (with either the softkeys or the Configuration menus) apply only to the measurements presented here. For example, configuration settings made here do not affect the configuration settings made within the Power or Modulation applications.*

The Overview measurement has its own environment (see chapter 3, section Measurement Environments). If the measurement environment is enabled (see section [Overview Configuration – Control](#) on p. 4.58 ff.), it overrides the Connection Control parameters as long as the measurement is switched on (RUN) and a connection is established. All Overview measurement results are always obtained with the same parameter set.

Refer to [Table 4-5](#) on page 4.43 for a list of measurements and their radio configuration requirements.

Note: *The Overview measurement is available for both O-QPSK and H-PSK modulation schemes. The CMU automatically selects the correct modulation scheme unless this feature is disabled in the Misc. tab of the Connection Control menu. Refer to section [Miscellaneous User Settings \(Connection Control – Misc.\)](#) on p. 4.177 ff.*

O-QPSK measurements require a reverse radio configuration setting of 1 or 2. H-PSK measurements require a reverse radio configuration setting of 2 or 3. Refer to [Table 4-5](#) on page 4.43 for a list of measurements and their radio configuration requirements.

The screenshots and discussions in this chapter refer to O-QPSK but apply to both modulation schemes.

In the softkey bar on the right side, the *Analyzer/Generator* menu provides different types of softkeys:

- The measurement control softkey *Overview O-QPSK* changes to *Pilot Power Report*, *Channel Quality* or *Overview H-PSK*, depending on the application selected. This softkey controls the measurement, indicates its status (*RUN* | *HLT* | *OFF*) and opens the configuration menu *Overview Configuration*. The hotkeys associated to the measurement control softkey define the scope of the *Modulation* measurement.
- The other softkeys on the right side are combined with various hotkeys (e.g. the hotkeys *RF Max. Level* and *RF Mode* belong to the softkey *Analyzer Level*). The softkey/hotkey combinations provide test settings and switch over between different measurements.

The *Overview* menu is opened from the main menu *Menu Select* (with associated key at the front of the instrument). The hotkeys associated to the *Menus* softkey switch over between the *Overview* menu and the remaining measurement menus of function group *CDMA2000 Signaling*.

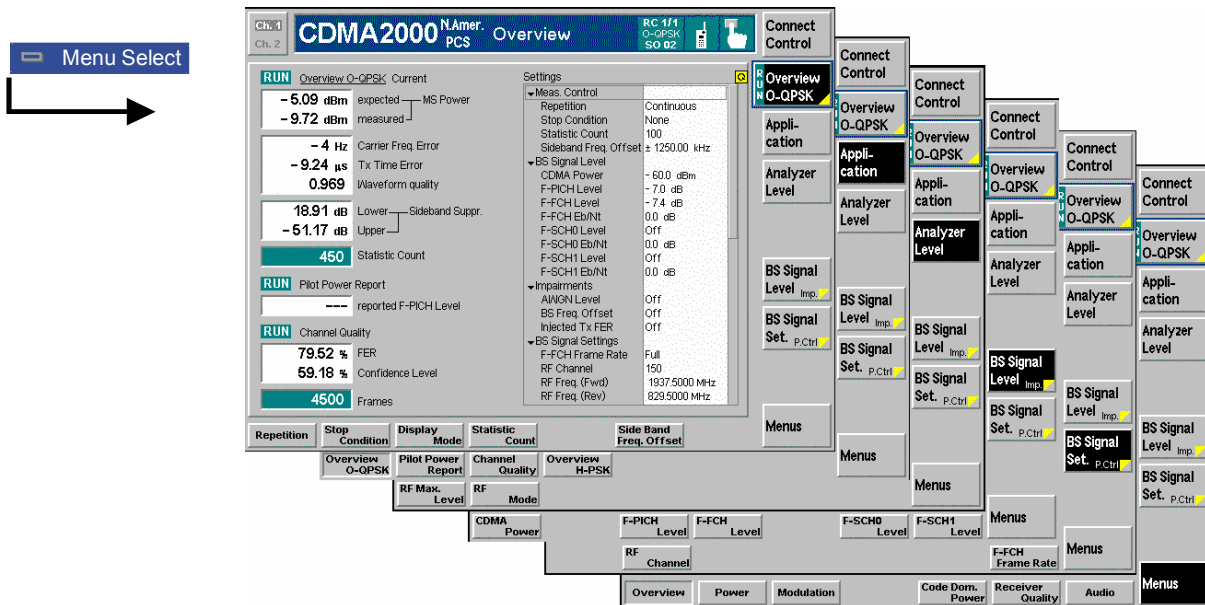

Figure 4-26 Overview menu

Softkey Selections

Each *Overview* application is controlled by means of the measurement control softkey below the *Connect. Control* softkey and the associated hotkeys. The properties of the measurement control softkey are analogous in all measurements; see section *Analyzer/Generator – Measurement Control* in the *Non-Signaling* section. The remaining softkeys select the application and provide application-specific settings.

Application

The *Application* softkey displays the available measurement functions.



Each measurement type can be turned on or off by selecting the hotkey and pressing the *ON/OFF* key or halted by pressing the *CONT/HALT* key.

Remote Control The four applications of the *Overview* menu are is selected by the keywords OVERview[:OQPSk], PPOwer, CQQuality and OVERview:HPSK in the 4th level of the MODulation commands, e.g. CONFigure:OVERview:PPOwer...

Note: The *Overview O-QPSK* measurements require a reverse *Radio Configuration 1* or *2*, *H-PSK* measurements a reverse *Radio Configuration 3* or *4* see [Table 4-5](#) on p. 4.43.

Analyzer Level Trg.

The *Analyzer Level/Trigger* softkey toggles between two sets of hotkeys to control the level in the RF signal path and define the trigger settings. These general settings are provided in the *Analyzer* and *Trigger* tabs of the *Connection Control* menu; see section [Analyzer Control \(Connection Control – Analyzer\)](#) on p. 4.175 ff and [Trigger \(Connection Control – Trigger\)](#) on p. 4.173 ff.

BS Signal Level Imp.

The *BS Signal Level / Imp.* softkey toggles between two sets of hotkeys to adjust the signal impairments and the base station-Signal levels.

All settings belong to the *Overview* measurement environment. They are also provided in the *Overview Configuration* menu and described in section [Overview Configuration – Control](#) on p. 4.58 ff.

BS Signal Set. P. Ctrl

The *BS Signal Set. /P. Ctrl* softkey displays a set of hotkeys to adjust the RF channel and frame rate and the power control bits that the CMU sends to the mobile station to control its output power. *Frame Rate* and *Power Control Bits* belong to the *Overview* measurement environment and are also provided in the *Overview Configuration* menu (refer to section [Overview Configuration – Control](#) on p. 4.58 ff.). *RF Channel* is a general parameter; see p. 4.154.

Measurement Results

The *Overview* menu contains three groups of output fields reporting the measurements results and an overview of the current measurement settings.

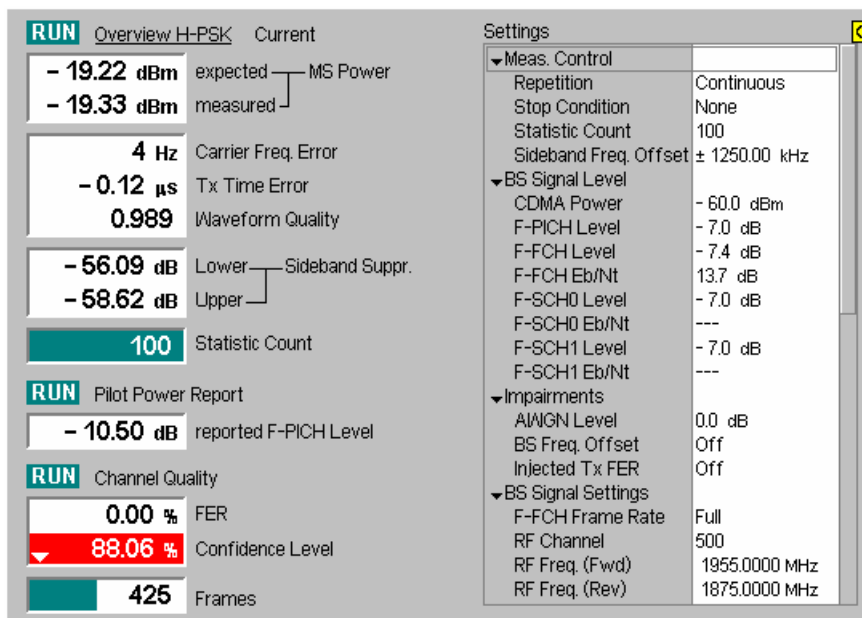

Figure 4-27 Overview menu

The left side of the *Overview* menu reports the results of all *Overview* measurement applications:

Overview... *Overview O-QPSK (or H-PSK) Current (or Average, depending on the the Display Mode set in the Control tab of the Overview Configuration menu) displays the following power and modulation parameters:*

- MS Power
- Carrier Frequency Error
- Transmit Time Error
- Waveform Quality
- Sideband Suppression
- Statistic Count

The *Overview...* measurement results are discussed under [Modulation Measurements](#) beginning on page 4.79.

The following values are not provided in the *Modulation* measurement:

Sideband Suppression

Sideband Suppression is a power measurement at a user-configurable offset frequency used for spurious measurements. In contrast to the *MS Power* the sideband suppression is measured with a 30 kHz (Gaussian) spectrum analyzer filter. The frequency offset is set via the *Side Band Freq. Offset* hotkey associated to the measurement control softkey.

Lower Sideband Suppr. Ratio of the sideband power at *RF Frequency – Side Band Freq. Offset* to the *MS Power* in dB

Upper Sideband Suppr. Ratio of the sideband power at *RF Frequency + Side Band Freq. Offset* to the *MS Power* in dB

Note: *In remote control the lower and upper sideband suppression can be measured at up to 4 different frequencies; see keywords ...ACP1 to ...ACP4.*

Remote Control READ[:SCALar]:OVERview:OVERview:<Modulation>
 FETCh[:SCALar]:OVERview:OVERview:<Modulation>?
 SAMPlE[:SCALar]:OVERview:OVERview:<Modulation>?

Pilot Power Report

Pilot Power Report displays the current F-PICH pilot power reported from the mobile.

The *Pilot Power Report* measurement results are discussed under [Power Measurements](#) beginning on page 4.63.

Remote Control READ[:SCALar]:OVERview:OVERview:<Modulation>
 FETCh[:SCALar]:OVERview:OVERview:<Modulation>?
 SAMPlE[:SCALar]:OVERview:OVERview:<Modulation>?

Channel Quality

Channel Quality starts the Receiver Quality measurement and displays the frame error rate and the number of frames transmitted in the current measurement.

The *Channel Quality* measurement results are discussed under [Receiver Quality Measurements](#) beginning on page 4.116.

Remote Control READ[:SCALar]:OVERview:OVERview:<Modulation>
 FETCh[:SCALar]:OVERview:OVERview:<Modulation>?
 SAMPlE[:SCALar]:OVERview:OVERview:<Modulation>?

Settings The *Settings* table displays the current configuration settings as defined in the *Overview Configuration* menu (see section [Overview Configuration](#) on p. 4.58 ff.).

Remote Settings are retrieved using the query corresponding to the setting command
Control (setting command with appended question mark).

Limit Check A red output field and an arrow pointing upwards or downwards indicates that the measurement result exceeds the upper or lower limit set in the *Limits* tab of the *Power Configuration* menu; see section [Overview Configuration – Limits](#) on p. 4.62 ff. No limit check is provided for the *Pilot Power Report*.

Remote CALCulate[:SCALar]:<Application>:MATChing:LIMit?
Control

Overview Configuration

The popup menu *Overview Configuration* contains tabs to define the parameters of the modulation measurements and the limits (error tolerances).

Pressing the measurement softkey twice (once if already selected) opens the popup menu *Overview Configuration*. Press the associated hotkeys to change between tabs. Use the roll-key to expand or compress the list of settings displayed.

Note: *The Overview application is available for both O-QPSK and H-PSK modulation schemes. The CMU automatically selects the correct modulation scheme unless this feature is disabled in the Misc. tab of the Connection Control menu. Refer to section Miscellaneous User Settings (Connection Control – Misc.) on p. 4.177 ff.*

The screen shots and discussions in this chapter refer to O-QPSK but apply to both modulation schemes.

Overview Configuration – Control

The *Control* tab controls the modulation measurement applications. The menus contain configurations that affect all *Overview* applications (i.e. the measurement environment settings) and settings for individual *Overview* applications.

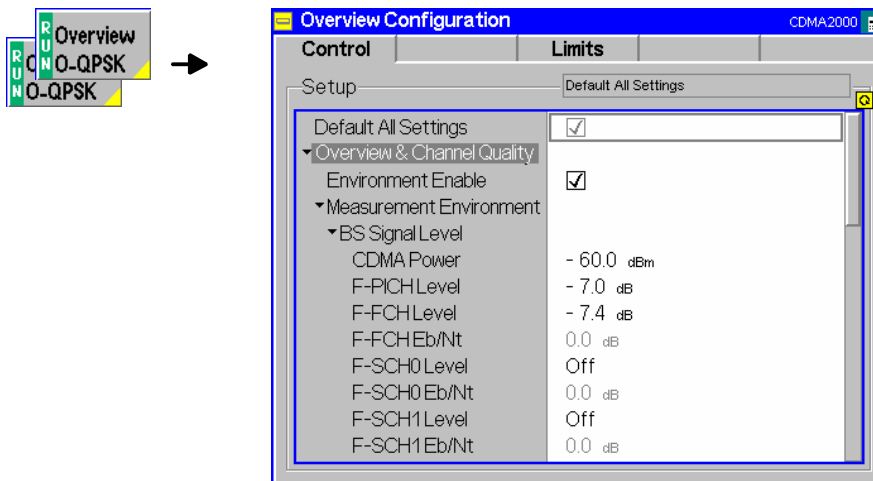

Figure 4-28 Overview Configuration – Control

Default All Settings The *Default All Settings* switch assigns default values to all settings in the *Control* tab (the default values are quoted in the command description in chapter 6 of this manual). In addition, default switches for the individual applications are provided.

Remote control

DEFault:OVERview:<Application>:CONTRol ON | OFF

Environment Enable

Environment Enable enables or disables the *Overview* environment:

On (box checked) The parameters listed in the *Measurement Environment* section are used as soon as a connection is established and an *Overview* measurement application is switched on.

Off (box unchecked) The *Measurement Environment* settings are ignored; the CMU always uses the corresponding *Connection Control* settings.

Note: *In the Misc. tab of the Connection Control menu, it is possible to enable or disable all measurement environments; see section [Miscellaneous User Settings \(Connection Control – Misc.\)](#) on p. 4.177 ff.*

Remote control

CONFigure:OVERview:MCQuality:ENVironment:ENABLe ON | OFF

Measurement Environment

The *Measurement Environment* section contains all parameters that affect all *Overview* applications and form the measurement environment. The settings take effect if the environment is enabled (see above). All settings have an equivalent in the *BS Signal* or *Service Cfg.* tab of the *Connection Control* menu; see section [Signals of the CMU \(Connection Control – BS Signal\)](#) on p. 4.154 ff.

Remote Control The commands of the *Overview* measurement application are analogous to the corresponding *BS Signal* commands. The keyword `:BSSignal` is replaced by

OVERview:MCQuality:ENVironment, e.g.:
CONFigure:OVERview:MCQuality: ENVironment:POWer:CDMA
<CDMA Power>

BS Signal Level Sets the levels of the forward CDMA2000 signal of the CMU.

Impairments Sets parameters to impair the forward CDMA2000 signal of the CMU in order to simulate realistic propagation conditions and test the MS receiver.

BS Signal Settings Sets the *F-FCH Frame Rate* to Full, Half, Quarter, or Eighths. The frame rate has an equivalent in the *Service Cfg.* tab of the *Connection Control* menu; see section [Service Configuration of the CMU \(Connection Control – Service Cfg.\)](#) on p. 4.131 ff.

Power Control *Power Control Bits* defines the power control bit sequence that the CMU sends to the mobile station to control its output power.

O-QPSK Overview Meas.

Repetition *Repetition* determines the repetition mode as described below.

Single Shot: The measurement is stopped after a statistic cycle, i.e. after the number of waveform intervals/evaluation periods set in the configuration menu *Statistics*. The *Stop Condition* setting may stop the measurement before completion of a cycle. A stopped measurement is indicated by the status display *HLT* in the measurement softkey.

Single shot should be selected only if a single measurement result is required under fixed conditions.

Continuous: The CMU continues the measurement until it is terminated explicitly or until the stop condition is met. The measurement results are valid after one statistic cycle; however, the measurement is continued, and the output is continuously updated. An ongoing measurement is indicated by the status display *RUN* in the measurement softkey.

The continuous measurement is suitable for monitoring the evolution of a measured quantity in time, for example when performing adjustments.

Note: *In remote mode, the counting measurement (counting mode) is available as a further measurement mode with a defined number of measurement cycles to be performed, refer to chapter 6 of this manual.*

The Stop Condition setting can affect the Single Shot and Continuous repetition modes.

Remote Control `CONFigure:OVERview:OVERview[:OQPSk]:CONTrol:REPetition`
`CONFigure:OVERview:OVERview:HPSK:CONTrol:REPetition`
`<Repetition>, <Stop Cond>, <Step Mode>`

Stop Condition *Stop Condition* selects one of two stop conditions for the measurement:

NONE The measurement continues even if tolerances are exceeded.

On Limit Failure The measurement is stopped when a tolerance is exceeded.

Note: *The Stop Condition setting can affect the Single Shot and Continuous repetition modes.*

Remote Control See *Repetition* above.

Statistic Count *Statistic Count* defines the length of the statistic cycles in waveform intervals/evaluation periods.

1 to 1000 Number of intervals per statistic cycle.

Remote Control `CONFigure:OVERview:OVERview[:OQPSk]:CONTrol:STATistics`
`CONFigure:OVERview:OVERview:HPSK:CONTrol:STATistics`
`<Statistic Count>`

Display Mode	<p>The <i>Display Mode</i> field defines which of the four measured and calculated statistical measurement results is displayed. The measurement results differ in the way the waveform interval Modulation $p(t)$ at a fixed point in time t is calculated if the measurement extends over several waveform intervals; see also chapter 3, section <i>General Settings</i>:</p> <p><i>Current</i> Measured value for current waveform interval</p> <p><i>Minimum/Maximum</i> Extreme value of a number of waveform intervals</p> <p><i>Average</i> Average value over a number of waveform intervals</p> <p>The number of waveform intervals for calculation of the statistical values <i>Minimum/Maximum</i> and <i>Average</i> – and thus the result – depends on the repetition mode set. In detail, this implies:</p> <p><i>Single shot</i> Display of minimum/maximum and average value from the performed statistics cycle.</p> <p><i>Continuous</i> Display of minimum/maximum from all waveform intervals already measured. The average value, however, is calculated according to the rule in chapter 3, section <i>General Settings</i>.</p>
Remote Control	<p>No display mode set, the READ..., FETCh... and SAMPlE commands retrieve all values.</p>
Sideband Freq Offset	<p>The <i>Side Band Freq. Offset</i> input field sets the frequency offset used for the <i>Sideband Suppression</i> power measurement; see section Measurement Results on p. 4.56 ff. The sideband suppression is measured at the two offset frequencies symmetrical to the <i>RF Frequency</i> (lower and upper sideband suppression).</p> <p>In remote control up to 4 different frequency offsets can be defined so that up to 8 symmetrical sideband suppression values are available: CONFigure:OVERview:OVERview:<Application>:CONTrol:FOFFset: SBSuppress:ACP<nr>, where <nr> = 1 to 4</p>
H-PSK Overview Meas	<p>Refer to O-QPSK above for a description of the available settings.</p>
Channel Quality	<p>Refer to O-QPSK above for a description of the <i>Repetition</i> mode.</p>
Stop Condition	<p><i>Stop Condition</i> selects one of several stop conditions for the measurement:</p> <p><i>None</i> Continue the measurement even in the event of errors.</p> <p><i>Min. Confidence Limit Exceeded:</i> Stop the measurement when the confidence level exceeds the set limit. This indicates the probability that the true FER is less than the set FER limit.</p> <p><i>Max. FER</i> Stop the measurement when the number of frame errors exceeds the set limit.</p> <p><i>Any Limit Exceeded:</i> Stop the measurement if either the <i>Confidence Limit</i> or <i>Frame Limit</i> is exceeded.</p> <p>The stop conditions may affect single-shot and continuous measurement settings.</p>
Remote Control	<p>CONFigure:OVERview:CQQuality:CONTrol:REPetition <Repetition>, <Stop Cond>, <Step Mode></p>

Max Frames The *Max Frames* sets the maximum number of frames used to calculate the frame error rate.

Remote CONFigure:OVERview:CQQuality:CONTRol:FRAMES
Control <Max Frames>

Overview Configuration – Limits

The *Limits* tab allows you to set the limits for the *Overview* applications. Two sets of limits are configurable for the *O-QPSK Overview* and *H-PSK Overview* application: the *Current and Maximum/Minimum* measurement limits and the *Average* measurement limits. In addition the *Limits* tab provides the limits for the *Channel Quality* application. No limit check is available for the *Pilot Power Report*.

Note: The *Overview* application is available for both *O-QPSK* and *H-PSK* modulation schemes. The *CMU* automatically selects the correct modulation scheme unless this feature is disabled in the *Misc. tab* of the *Connection Control* menu. Refer to section [Miscellaneous User Settings \(Connection Control – Misc.\)](#) on p. 4.177 ff.

The screen shots and discussions in this chapter refer to *O-QPSK* but apply to both modulation schemes.

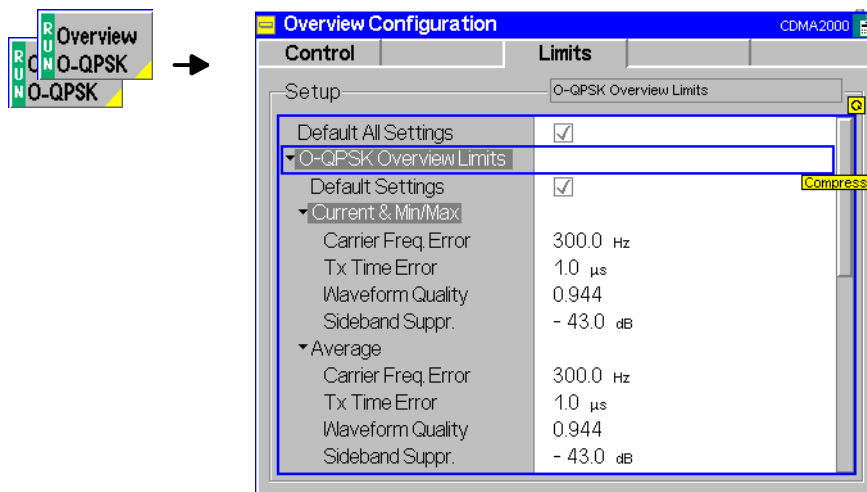

Figure 4-29 Overview Configuration – Limits

Default All Settings The *Default All Settings* switch assigns default values to all parameters of the *Limits* tab. The default values are quoted in the command description in chapter 6 of this manual. In addition, default switches for the individual applications (except the *Pilot Power Report*) are provided.

Remote control
DEFault:OVERview:<Application>:LIMit ON | OFF

The following limits are provided for the **O-QPSK Overview** and **H-PSK Overview** applications:

Current & Min/Max *Current and Max/Min* sets the limits for the measured values in the current waveform interval or of the extreme values of all measured waveform intervals (*Min/Max*).

Remote control

```
CONFigure:OVERview:<Application>:CMMax:LIMit[:SCALar]:SYMMetric
[:COMBined]:VALue
CONFigure:OVERview:<Application>:CMMax:LIMit[:SCALar]:SYMMetric
[:COMBined]:ENABle
CONFigure:OVERview:<Application>:CMMax:LIMit[:SCALar]:SYMMetric
[:COMBined]
```

Average *Average* sets the limits are for the average value of the measured values obtained according to the averaging rules of chapter 3, section *General Settings*.

Remote control

```
CONFigure:OVERview:<Application>:AVERage:LIMit[:SCALar]:SYMMetric
[:COMBined]:VALue
CONFigure:OVERview:<Application>:AVERage:LIMit[:SCALar]:SYMMetric
[:COMBined]:ENABle
CONFigure:OVERview:<Application>:AVERage:LIMit[:SCALar]:SYMMetric
[:COMBined]
```

Channel Quality Limits The results of the **Channel Quality Limits** application are always *Current* results, so only one set of limits parameters is provided:

Remote control

```
CONFigure:OVERview:CQQuality:CAMMax:LIMit:MFER
CONFigure:OVERview:CQQuality:CAMMax:LIMit:CLEVel
```

Power Measurements

The menu group *Power* contains the functions to measure the received signal power. The *Power Configuration* popup menu configures all power measurements.

The *Power* menu is opened from the *Menu Select* menu or from any other measurement menu in *CDMA2000 Signaling*, using the hotkey *Menu – Power* (see [Figure 4-30](#)). The initial screen returns to the power application last accessed.

In the softkey bar on the right side, the *Power* menu provides different types of softkeys:

- The measurement control softkey *Mod. Qual. O-QPSK* changes to *Mod. Qual. H-PSK* or *Mod. Qual. QPSK*, depending on the application selected. This softkey controls the measurement, indicates its status (*RUN | HLT | OFF*) and opens the configuration menu *Modulation Configuration*. The hotkeys associated to the measurement control softkey define the scope of the *Modulation* measurement.
- The other softkeys on the right side are combined with various hotkeys (e.g. the hotkeys *RF Max. Level* and *RF Mode* belong to the softkey *Analyzer Level*). The softkey/hotkey combinations provide test settings and switch over between different measurements.

Note: *The configuration settings made in the Power applications (with either the softkeys or the Configuration menus) apply only to the measurements presented here. For example, configuration settings made here do not affect the configuration settings made within the Overview or Modulation applications.*

All applications in the Power measurement except NPower have their own environment (see chapter 3, section Measurement Environments). If the measurement environment is enabled in the configuration menu (see description in section [Power Configuration – Control](#) on p. 4.73 ff.), it overrides the Connection Control parameters as long as the measurement is switched on (RUN) and a connection is established. All Power measurement results are always obtained with the same parameter set.

The Power Control Bits for the Min. Power and Max. applications are fixed, so that the mobile transmits at its minimum or maximum output power. Disabling the environments for these applications causes the fixed Power Control Bits to be overwritten. This may change the mobile transmitter output power and cause misleading results.

Refer to [Table 4-5](#) on page 4.43 for a list of measurements and their radio configuration requirements.

Filter settings for power measurements	The CMU measures and displays different MS transmitter output power results, acquired with different MS operating conditions and different measurement methods.
--	---

Most of the power measurements are performed using the baseband receiver filter specified in standard TIA/EIA/IS-2000.2-A. In particular, this holds for all results displayed in the *Power* menu. In *Signaling* mode, the power results listed in the table below are obtained with different measurement filters.

Table 4-6 Filer settings for power measurements (Signaling)

Value	Menu	Filter
Wideband Power	Connection Control, AF/RF \odot (see p. 4.47)	Wideband measurement
Sideband Suppression	Overview, see section Measurement Results on p. 4.56 ff.	30 kHz (Gaussian) spectrum analyzer filter
ACP	Spectrum, see section Measurement Results on p. 4.95 ff.	30 kHz (Gaussian) spectrum analyzer filter
Standby power	Connection Control, Connection see section Connection Control (Signal On State) on p. 4.47 ff.	1 MHz filter according to standard IS-98-D

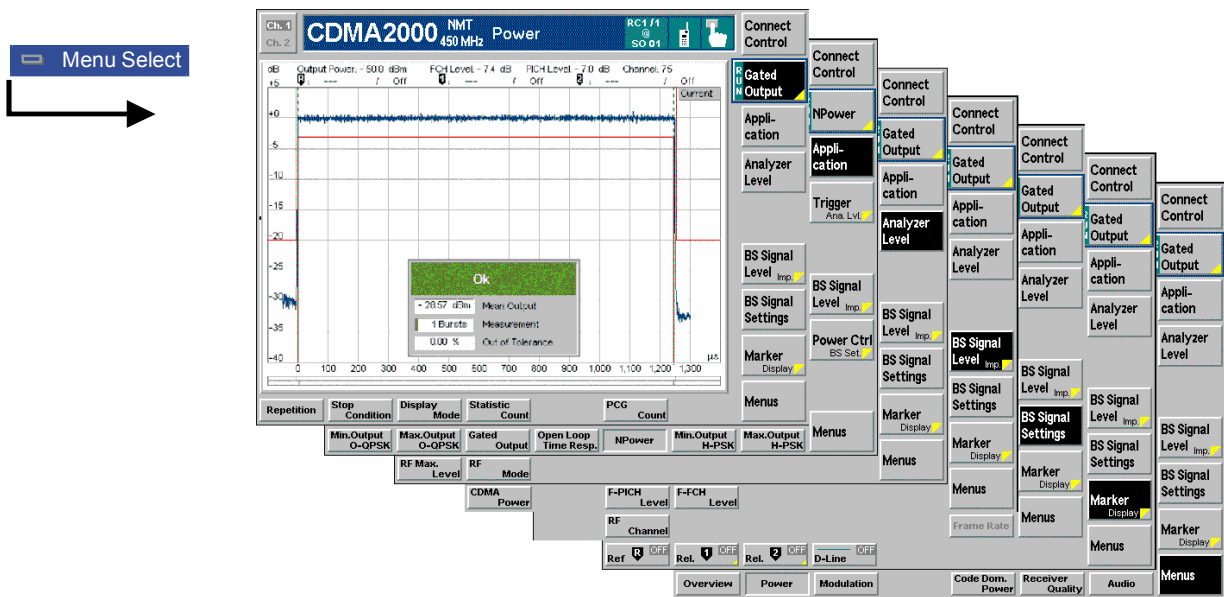

Figure 4-30 Power measurement menu (Gated Output displayed)

Softkey Selections

Each *Power* application is controlled by means of the measurement control softkey below the *Connect*. *Control* softkey and the associated hotkeys. The properties of the measurement control softkey are analogous in all measurements; see section *Analyzer/Generator – Measurement Control* in the *Non-Signaling* section. The remaining softkeys select the application and provide application-specific settings.

**Appli-
cation**

The *Application* softkey activates a set of hotkeys to select a power measurement. When an application is selected, the corresponding measurement screen is displayed.



Note: The *Power O-QPSK* measurements require a reverse *Radio Configuration 1* or *2*, *H-PSK* measurements a reverse *Radio Configuration 3* or *4*; see [Table 4-5](#) on p. 4.43. The *Gated Output Power* can be measured with reverse *Radio Configuration 1* or *2*, the *Open Loop Time Response* with reverse *Radio Configuration 1, 2, 3* or *4*.

**Min. Output
O-QPSK**

The *Minimum Output O-QPSK* hotkey changes the power measurement application to measure the minimum power output of the mobile station for the Offset Quadrature Phase Shift Keying modulation scheme.

Remote Control The *Min. Output QPSK* application is selected by the keywords `MIOutput[:OQPSk]` in the 3rd and 4th level of the `POWer` commands, e.g. `CONFigure:POWer:MIOutput[:OQPSk]...`

**Max. Output
O-QPSK**

The *Maximum Output O-QPSK* hotkey changes the power measurement application to measure the maximum power output of the mobile station for the Offset Quadrature Phase Shift Keying modulation scheme.

Remote Control The *Min. Output O-QPSK* application is selected by the keywords `MAOutput[:OQPSk]` in the 3rd and 4th level of the `POWer` commands, e.g. `CONFigure:POWer:MAOutput[:OQPSk]...`

**Open Loop
Time Resp.**

The *Open Loop Time Resp.* hotkey changes the power measurement application to measure the open loop power control time response to an increase or decrease of the total base station power.

Remote Control The *Open Loop Time Resp.* application is selected by the keywords `OLTResponse` in the 3rd level of the `POWer` commands, e.g. `CONFigure:POWer:OLTResponse...`

**Gated
Output**

The *Gated Output* hotkey changes the power measurement to display the time response of the mean output power for isolated gated-on power control groups.

Remote Control The *Gated Output* application is selected by the keywords `GOUTput` in the 3rd level of the `POWer` commands, e.g. `CONFigure:POWer:GOUTput...`

NPower

The *NPower* hotkey changes the power measurement to display the average, minimum and maximum power of an RF input signal in an evaluation period of variable length plus a statistical evaluation over several periods. *NPower* is identical to the *Power* measurement in *Non-Signaling* mode.

Remote Control The *NPower* application is selected by the keyword `NPOWer` in the 2nd level of the commands, e.g. `CONFigure:NPOWer...` **No additional `POWer` keyword is needed.**

**Min. Output
H-PSK**

The *Minimum Output H-PSK* hotkey changes the power measurement application to measure the minimum power output of the mobile station for the Hybrid Phase Shift Keying modulation scheme.

Remote Control The *Min. Output H-PSK* application is selected by the keywords `MIOutput:HPSK` in the 3rd and 4th level of the `POWer` commands, e.g. `CONFigure:POWer:MIOutput:HPSK...`

<p>Max. Output H-PSK</p>	<p>The <i>Maximum Output H-PSK</i> hotkey changes the power measurement application to measure the maximum power output of the mobile station for the Hybrid Phase Shift Keying modulation scheme.</p>
<p>Remote Control</p>	<p>The <i>Max. Output H-PSK</i> application is selected by the keywords <code>MAOutput:HPSK</code> in the 3rd and 4th level of the <code>POWER</code> commands, e.g. <code>CONFigure:POWER:MAOutput:HPSK...</code></p>
<p>Analyzer Level Trg.</p>	<p>The <i>Analyzer Level/Trigger</i> softkey toggles between two sets of hotkeys to control the level in the RF signal path and define the trigger settings. These general settings are provided in the <i>Analyzer</i> and <i>Trigger</i> tabs of the <i>Connection Control</i> menu; see section Analyzer Control (Connection Control – Analyzer) on p. 4.175 ff and Trigger (Connection Control – Trigger) on p. 4.173 ff.</p>
<p>BS Signal Level Imp.</p>	<p>The <i>BS Signal Level / Imp.</i> softkey toggles between two sets of hotkeys to adjust the signal impairments and the base station-Signal levels.</p> <p>All settings belong to the <i>Power</i> measurement environment. They are also provided in the <i>Power Configuration</i> menu and described in section Power Configuration – Control on p. 4.73 ff.</p>
<p>BS Signal Set. P. Ctrl</p>	<p>The <i>BS Signal Set. /P. Ctrl</i> softkey displays a set of hotkeys to adjust the RF channel and frame rate and the power control bits that the CMU sends to the mobile station to control its output power. <i>Frame Rate</i> and <i>Power Control Bits</i> belong to the <i>Power</i> measurement environment and are also provided in the <i>Power Configuration</i> menu (refer to section Power Configuration – Control on p. 4.73 ff.). <i>RF Channel</i> is a general parameter; see p. 4.154.</p>
<p>Marker Display</p>	<p>The <i>Marker/Display</i> softkey positions up to three markers and a baseline (D-Line) in the test diagram and outputs their values. Refer to page 4.179 for detailed information about markers.</p> <p>The softkey is only available for applications providing a graphical diagram, i.e. for <i>Open Loop Time Resp.</i> and <i>Gated Output</i>. The following hotkeys are associated to the <i>Display/Marker</i> version of the softkey (press twice) and configure the diagram in the <i>Gated Output</i> application.</p>
<p>Display Area</p>	<p>The <i>Display Area</i> hotkey selects the full diagram width for display or zooms in on a particular section.</p> <p><i>Full Display</i> Show full diagram width: –100 μs to +1400 μs relative to the start of the gated-on time interval.</p> <p><i>Rising Edge</i> Zoom in on the rising edge: –50 μs to +50 μs relative to the start of the gated-on time interval.</p> <p><i>Falling Edge</i> Zoom in on the falling edge: +1200 μs to +1300 μs relative to the start of the gated-on time interval.</p>
<p>Limit Ref. Lines</p>	<p><i>Limit Ref. Lines</i> switches the limit reference lines (green, vertical, dotted lines) in the diagram on or off. The limit reference lines can be used to change the 0-μs time reference of the x-axis; see section Modulation Configuration – Limits on p. 4.91 ff.</p>
<p>Remote Control</p>	<p>No commands; display configuration only.</p>

Menus

The *Menus* softkey displays the hotkey bar for switching to the other measurement menus.

Measurement Results

The CMU measures power by calculating the average power over a measurement interval. The measurement interval is 1229.5 chip intervals (0.5 ms).

- The *Minimum Output* application measures the mobile station's minimum output power. The screen displays a table of the measured values of the total channel power and the waveform quality of the signal.
- The *Maximum Output* application measures the mobile station's maximum output power. The screen displays a table of the measured values of the total channel power and the waveform quality of the signal.
- The *Open Loop Time Response* application measures the open loop power control time response to an increase or decrease of the total base station power.
- The *Gated Output* application measures the time response of the mean output power for isolated gated-on power control groups.
- The *NPower* application provides the average, minimum and maximum power of an RF input signal in an evaluation period of variable length plus a statistical evaluation over several periods. It is identical to the *Power* measurement in Non-Signaling mode.

Measurement results are explained for each application. For the *NPower* results refer to section *Non-Signaling – Power Measurements*.

Minimum Output

The *Minimum Output* application is available for both O-QPSK and H-PSK modulation schemes. The screen shots and discussions refer to O-QPSK but apply to both modulation schemes.

The *Minimum Output* application instructs the mobile station to reduce its output power to its minimum level. (This is in part done by setting the power control bits to the All Down mode.) The screen displays four measured values of the total channel power and the waveform quality of the signal. The application uses the values selected for CDMA Power, Traffic Level, and Pilot Level accessed either by the *BS Signal Level* softkey or in the *Control* tab of the *Power Configuration* menu.

The following values are returned for Total Power (both at 4.00 and at 1.23 MHz, with H-PSK and O-QPSK), and Waveform Quality:

- Current is the current values of the measurement interval.
- Maximum and Minimum are the extreme values (and their polarity) of the power of all measurement intervals since the measurement started. Waveform quality measurements of the minimum and maximum power measurements are made at the time of the extreme values.
- Average is the value of a number of measurement intervals averaged together (defined by the *Statistic Count* setting).
- Waveform Quality is the modulation accuracy of the transmitted signal. The waveform quality is obtained by comparing the transmitted signal to an ideal O-QPSK/H-PSK signal as defined in standard TIA/EIA-98.

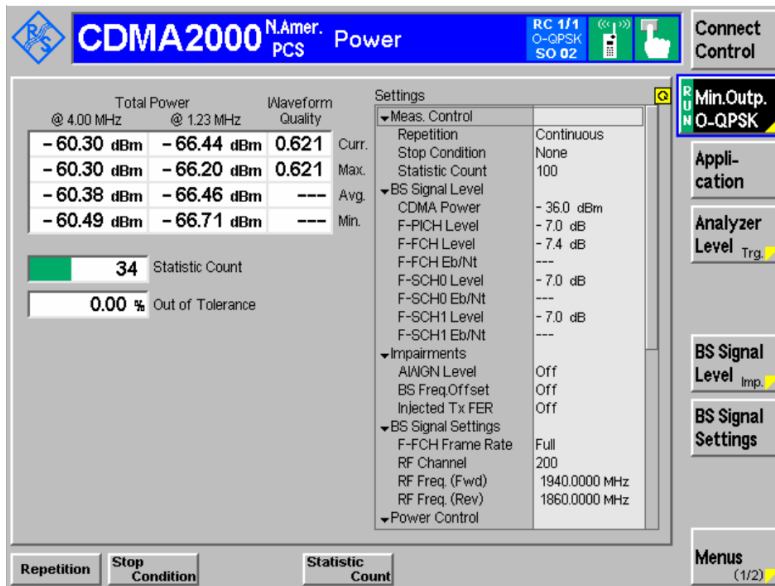

Figure 4-31 Measurement menu Power – Minimum Output

Maximum Output

The *Maximum Output* application is available for both O-QPSK and H-PSK modulation schemes. The screen shots and discussions refer to O-QPSK but apply to both modulation schemes.

The *Maximum Output* application instructs the mobile station to increase its output power to its maximum level. The screen displays four measured values of the total channel power and the waveform quality of the signal. The application uses the values selected for CDMA Power, Traffic Level, and Pilot Level accessed either by the *BS Signal Level* softkey or in the *Control* tab of the *Power Configuration* menu.

The following values are returned for Total Power (only at 4.00 MHz) and Waveform Quality:

- Current is the current values of the measurement interval.
- Maximum and Minimum are the extreme values (and their polarity) of the power of all measurement intervals since the measurement started. Waveform quality measurements of the minimum and maximum power measurements are made at the time of the extreme values.
- Average is the value of a number of measurement intervals averaged together (defined by the *Statistic Count* setting).
- Waveform Quality is the modulation accuracy of the transmitted signal. The waveform quality is obtained by comparing the transmitted signal to an ideal O-QPSK/H-PSK signal as defined in standard TIA/EIA IS-2000.

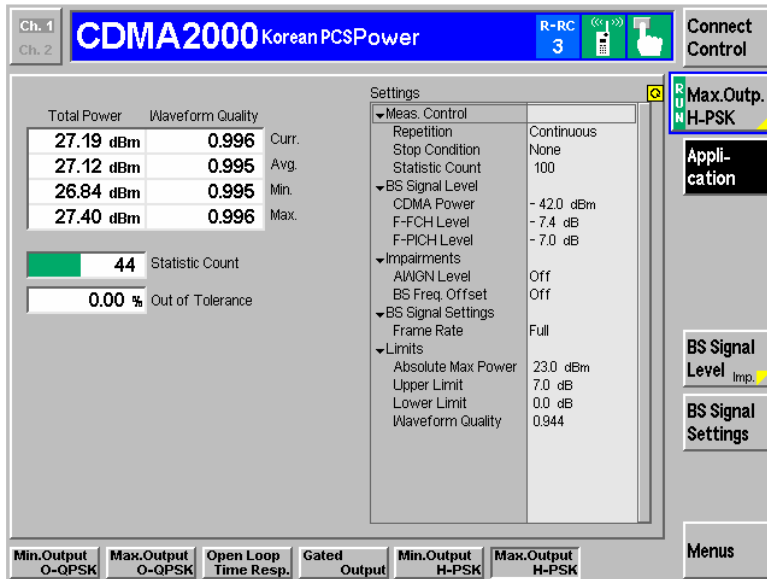

Figure 4-32 Measurement menu Power – Maximum Output

Gated Output

The *Gated Output* application measures the time response of the mean output power for isolated gated-on power control groups.

Note: To ensure that the mobile station's output signal is gated, establish a connection with Reverse Radio Configuration 1 or 2.

The measurement screen for Gated Output can be divided into two groups:

- Scalar measurement results (parameter lines)
- Graph (a trace plotted as a function of time)

Parameter lines
1 and 2

Measurement graph

Info box

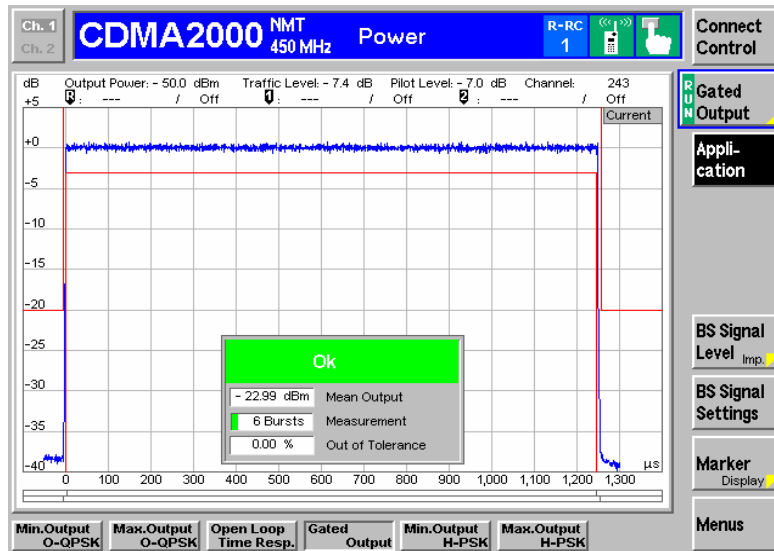
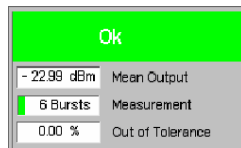

Figure 4-33 Display of measurement results (Gated Output screen)

Parameter Lines Scalar measurement results and settings are indicated in the two parameter lines above the test diagram and in the info box (a popup window in the middle of the graphical screen). The parameter lines show the same results as the *Open Loop* parameter lines; see section [Open Loop Time Response](#) on p. 4.71 ff.

Info Box



The info box displays measurements concerning the gated output application. If any parameter exceeds the set limits, the info box turns red.

Remote Control
 READ[:SCALar]:POWer:GOUTput?
 FETCh[:SCALar]:POWer:GOUTput?
 SAMPlE[:SCALar]:POWer:GOUTput?

Measurement Graph

The *Measurement graph* is displayed as a continuous curve together with the limit lines, the reference lines and all active markers. The reference lines can be switched off in the *Limits* tab of the *Power Control* menu. They are also used to modify the time reference of the diagram; see section [Power Configuration – Limits](#) on p. 4.76 ff.

The graph in each measurement shows the respective measured power as a function of time.

The measured power is evaluated with 64 chips (i.e. 52 μs) before and after the actual isolated Power Control Group (PCG). Considering an oversampling factor of 1, a total of 64 + 1536 + 64 = 1664 valid samples is returned.

Remote Control
 READ:ARRays:POWer:GOUTput:CURRent?
 READ:ARRays:POWer:GOUTput:AVERAge?
 READ:ARRays:POWer:GOUTput:MINimum?
 READ:ARRays:POWer:GOUTput:MAXimum?
 FETCh:ARRays:POWer:GOUTput:CURRent?
 FETCh:ARRays:POWer:GOUTput:AVERAge?
 FETCh:ARRays:POWer:GOUTput:MINimum?
 FETCh:ARRays:POWer:GOUTput:MAXimum?
 SAMPlE:ARRays:POWer:GOUTput:CURRent?
 SAMPlE:ARRays:POWer:GOUTput:AVERAge?
 SAMPlE:ARRays:POWer:GOUTput:MINimum?
 SAMPlE:ARRays:POWer:GOUTput:MAXimum?

Open Loop Time Response

The *Open Loop Time Response* application is available for both O-QPSK and H-PSK modulation schemes. The screen shots and discussions refer to O-QPSK but apply to both modulation schemes.

The *Open Loop Time Response* application measures the open loop power control time response to an increase or decrease of the total base station power. The power step direction is set with either the *Power Stepping* softkey or in the *Power Configuration* menu in the *Control* tab. The template used for this measurement meets the requirements set in Standard TIA/EIA-98-D for *Open Loop Time Response* measurements.

Pressing the *ENTER (CONT/HALT)* starts the measurement. The measurement begins using the Initial BS Power setting then steps the power (up or down, depending on the configuration) using the defined

BS Power Step parameter. When the measurement is done, the measurement halts and the BS Power is returned to the Initial BS Power setting.

The measurement screen for Open Loop can be divided into three groups:

- Scalar measurement results (parameter lines)
- Graph (a trace plotted as a function of time)
- Info Box (displaying measurements)

Parameter lines
1 and 2

Measurement
graph

Info box

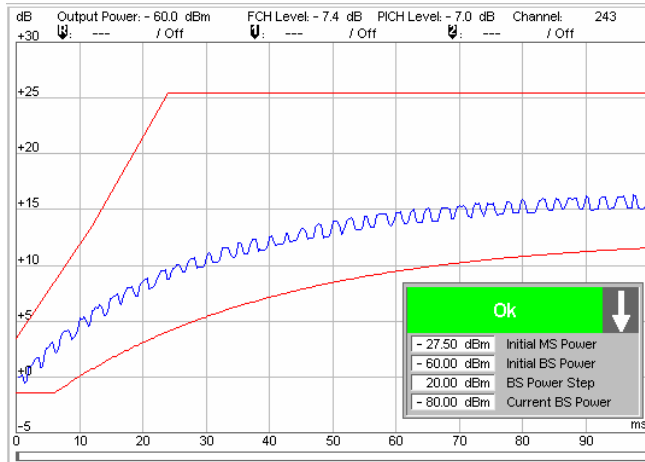





Figure 4-34 Measurement results (Open Loop)

Parameter Lines Scalar measurement results and settings are indicated in the two parameter lines above the test diagram and in the info box (a popup window in the middle of the graphical screen).

1st Line The first parameter line contains the following settings:

- Output Power* Total output power of the CMU, calculated as the sum of the forward CDMA power and the AWGN Level; see
- FCH Level* FCH level as set by means of the *BS Signal Level* softkey
- PICH Level* PICH level as set by means of the *BS Signal Level* softkey

2nd Line The second parameter line contains the following marker values:

-  Level and time of reference marker
-  Level and time of marker 1 (setting *absolute*) and/or difference from reference marker (setting *relative*)
-  Level and time of marker 2 (setting *absolute*) and/or difference from reference marker (setting *relative*)

Info Box

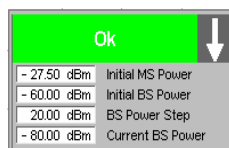

The info box contains measurements concerning the open loop time response application. The arrow indicates the direction of the next power step. If a parameter exceeds its set limits, the info box turns red and displays the parameter exceeded and the current setting of that parameter.

Remote control Settings are read out using the query form of the setting command.

Measurement Graph The Measurement graph is displayed as a continuous curve together with the limit lines and all active markers. The template used for this measurement meets the requirements set in Standard TIA/EIA-98-D for Open Loop Time Response measurements.

The graph in each measurement shows the current power as a function of time.

Power Configuration

The popup menu *Power Configuration* contains tabs to define the parameters of each power measurement.

Pressing the power measurement softkey twice (once if already selected) opens the popup menu *Power Configuration*. Use the hotkeys at the bottom of the screen to change between the tabs. Use the roll-key to expand or compress the list of displayed settings.

Power Configuration – Control

The *Control* tab controls each of the power measurement applications. Each application lists the available settings for controlling the measurement.

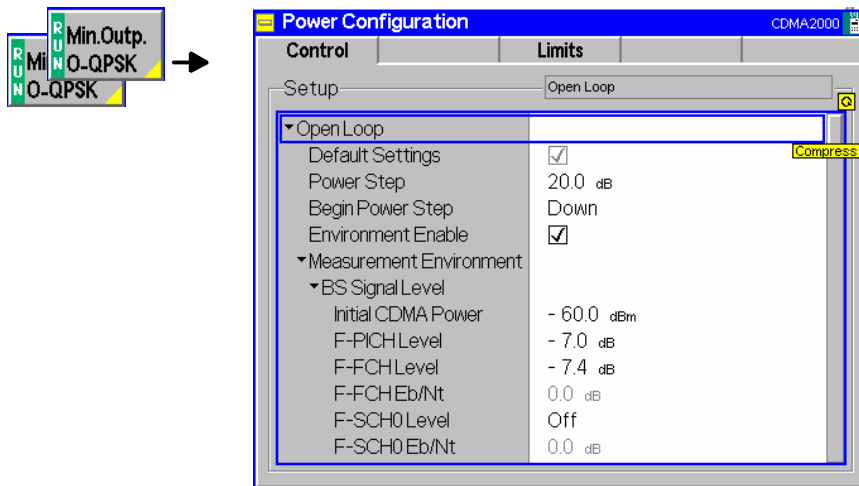

Figure 4-35 Power Configuration – Control

All settings may not be available for all power measurement applications. The statistical settings *Repetition*, *Stop Condition*, *Statistic Count*, and *Display Mode* have the same meaning in all measurements (except the *Stop Condition* in *Receiver Quality*; see section [Receiver Quality Configuration – Control](#) on p. 4.121 ff.); they are described in section [Overview Configuration – Control](#) on p. 4.58 ff. The *Display Mode* is available for measurement curves only.

Default Settings The *Default Settings* switches assign default values to all settings in the *Control* tab (the default values are quoted in the command description in chapter 6 of this manual). Each default switch applies to an individual application.

Remote control

DEFault:POWer:<Application>:CONTRol ON | OFF

Power Step *Power Step* sets the power step size for the *Open Loop Time Response* application. The *Initial BS Power* setting is the reference level for the power step.

Remote CONFigure:POWer:OLTResponse:PSStep
Control <Power Step>

Begin Power Step *Begin Power Step* sets the direction of the initial power step for the *Open Loop Time Response* measurement. The *Initial BS Power* setting is the reference level for the power step.

Remote CONFigure:POWer:OLTResponse:PSDirection
Control UP | DOWN

Environment Enable *Environment Enable* enables or disables the environments for the individual *Power* applications:

On (box checked) The parameters listed in the *Measurement Environment* section are used as soon as a connection is established and the application is switched on.

Off (box unchecked) The *Measurement Environment* settings are ignored; the CMU always uses the corresponding *Connection Control* settings.

Note: *In the Misc. tab of the Connection Control menu, it is possible to enable or disable all measurement environments; see section [Miscellaneous User Settings \(Connection Control – Misc.\)](#) on p. 4.177 ff.*

The *Power Control Bits* for the *Min. Power* and *Max. Power* applications are fixed, so that the mobile transmits at its minimum or maximum output power. Disabling the environments for these applications causes the fixed *Power Control Bits* to be overwritten. This may change the mobile transmitter output power and cause misleading results.

In the *Open Loop Time Response (OLTR)* application, the CMU has to perform a power jump and record the mobile's answer. The appropriate *BS Signal* settings are defined in the measurement environment, therefore *OLTR* measurements will only run with the environment enabled. The CMU displays a warning if an *OLTR* measurement is started while the environment is disabled.

Remote control

CONFigure:POWer:<Application>:ENVironment:ENABLE ON | OFF

Measurement Environment

The *Measurement Environment* sections contain all parameters that form the measurement environments for the individual *Power* applications. The settings take effect if the environment is enabled (see above). All settings have an equivalent in the *BS Signal* or *Service Cfg.* tab of the *Connection Control* menu; see section [Signals of the CMU \(Connection Control – BS Signal\)](#) on p. 4.154 ff.

Remote Control The commands of the *Power* measurement applications are analogous to the corresponding *BS Signal* commands. The keyword `:BSSignal` is replaced by

`Power:<Application>:ENVironment`, e.g.:
 CONFigure:POWer:MIOutput[:OQPSk]:ENVironment:POWer:CDMA
 <CDMA Power>

BS Signal Level Sets the levels of the forward CDMA2000 signal of the CMU. In the *Open Loop Time Response* application, the *Initial CDMA Power* sets the CDMA power prior to the initial power step of the measurement.

Impairments Sets parameters to impair the forward CDMA2000 signal of the CMU in order to simulate realistic propagation conditions and test the MS receiver.

BS Signal Settings Sets the *F-FCH Frame Rate* to Half, Quarter, or Eighths. The frame rate has an equivalent in the *Service Cfg.* tab of the *Connection Control* menu; see section [Service Configuration of the CMU \(Connection Control – Service Cfg.\)](#) on p. 4.131 ff.

Note: *The frame rate for the Open Loop Time Response measurement is always FULL. This ensures that the measured reverse CDMA2000 signal is a continuous signal.*

Power Control *Power Control Bits* indicates the power control bit sequence that the CMU sends to the mobile station to control its output power.

The applications of the *Power* menu command the mobile station to transmit at specific output power levels, so the *Power Control Bit* settings are always fixed. In the *Min. Power* and *Max. Power* applications, the CMU uses *All Down* and *All Up*, respectively; see note under *Measurement Enable* above. In the *Gated Output* and *Open Loop* applications, the power control bit modes *Hold* and *Auto* are used.

PCG Count *PCG Count* defines how many power control groups are used for a single trace in the Gated Output measurement.

Remote `CONFigure:POWer:GOUTput:CONTRol:PCGcount`
 Control `<PCG Count>`

Power Configuration – Limits

The *Limits* tab defines tolerance limits for each of the Power measurement applications. This limits discussion is divided into two groups, Gated Power Limits and Minimum/Maximum Limits.

Gated Output Power Limits

The limits for the *Gated Output* application consist of a graphical tool for defining and monitoring tolerance values.

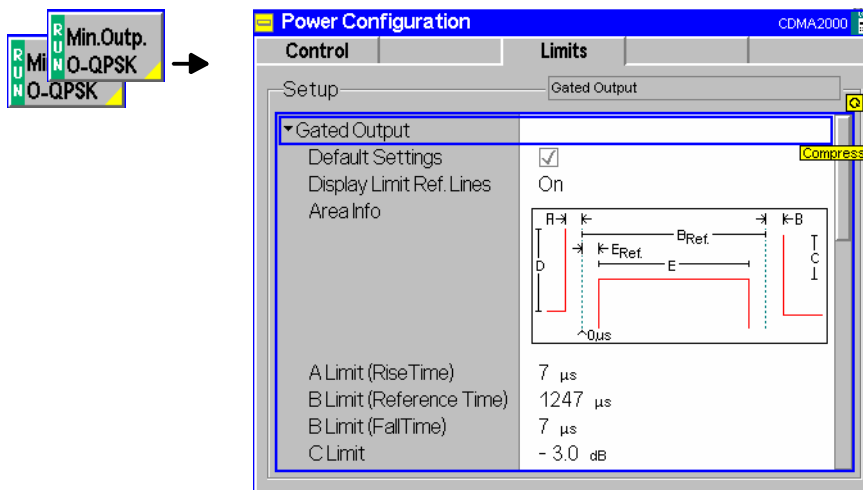

Figure 4-36 Power Configuration – Gated Output power limits

Default Settings The *Default Settings* switches assign default values to all settings in the *Limits* tab (the default values are quoted in the command description in chapter 6 of this manual). Each default switch applies to an individual application.

Remote control
`DEFault:POWer:<Application>:LIMit ON | OFF`

Display Limit Ref. Lines *Display Limit Ref. Lines* switches the limit reference lines (green, vertical, dotted lines) in the diagram on or off.

By default, the limit reference lines show the start and end of the gated-on time interval. The left limit ref. line represents the 0-μs time reference of the x-axis. The lower and right template part can be shifted relative to the left limit ref. line. In addition the right limit ref. line and the right template part can be shifted relative to the remaining part of the template. See also *B Limit (Reference Time)* and *E Limit (Reference Time)* parameters below.

Remote No commands; display configuration only.
 Control

Area Info (Limit Definitions) The remaining part of the *Gated Output* section defines the limits and reference times for the GOP measurement. The meaning of the different parameters is sketched in the *Area Info* diagram showing the left, lower, and right part of the power template (red lines), the two limit reference lines (green) and the different parameters to modify the limits.

- A Limit (Rise Time)* Maximum rise time
- B Limit (Reference Time)* Offset time for the right limit reference line and the right part of the power template relative to the upper end of the lower part of the power template. Increasing the offset time effectively increases the maximum fall time. This parameter must be larger than the sum of the *E Limit (Reference Time)* and the gated-on time (see below) so that the right limit reference is larger or equal than the upper end of the lower part of the power template.
- B Limit (Fall Time)* Maximum fall time
- C Limit* Minimum level of the gated-on power relative to the mean output power
- D Limit (relative)* Maximum level of the gated-off power relative to the mean output power
- D Limit (absolute)* Absolute maximum level of the gated-off power
- E Limit (Reference Time)* Offset time for the lower and right part of the power template relative to the 0- μ s time reference of the x-axis and the measurement curve. A positive offset time effectively increases the maximum rise time, shifting the lower part of the template to the right. The parameter can be used to modify or correct the time reference of the *Gated Output Power* diagram. Increasing this parameter also increases *B Limit (Reference Time)* so that:
 $B \text{ Limit (Ref. Time)} \geq E \text{ Limit (Ref. Time)} + E \text{ Limit (Gated On)}$
- E Limit (Gated On)* Minimum gated-on time. Increasing this parameter also increases *B Limit (Reference Time)* so that:
 $B \text{ Limit (Ref. Time)} \geq E \text{ Limit (Ref. Time)} + E \text{ Limit (Gated On)}$

```
Remote CONFigure:POWer:GOUTput:CAMMax:LIMit:<Area>:VALue
Control where <Area> = A | B | C | E
CONFigure:POWer:GOUTput:CAMMax:LIMit:D:RELative:VALue
CONFigure:POWer:GOUTput:CAMMax:LIMit:D:ABS:VALue
CONFigure:POWer:GOUTput:CAMMax:LIMit:BREFerence:VALue
CONFigure:POWer:GOUTput:CAMMax:LIMit:EREFerence:VALue
```

Minimum/Maximum Power Limits

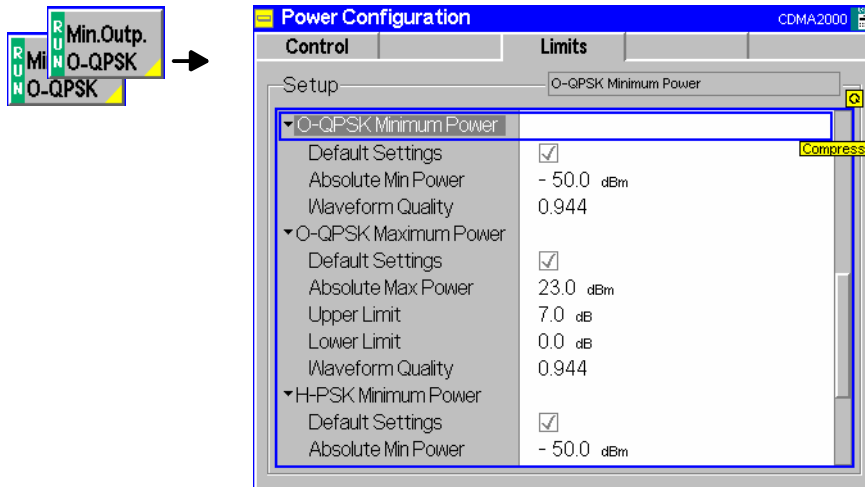

Figure 4-37 Power Configuration – Minimum/Maximum Power Limits

Minimum Power (O-QPSK and H-PSK)

Absolute Min Power *Absolute Minimum Power* sets the minimum power level of the mean output power.

Waveform Quality *Waveform Quality* sets the minimum value acceptable for the calculated waveform quality.

Remote Control `CONFigure:Power:MIOutput[:OQPSk]:CAMMax:LIMit[:SCALar]:ASYMmetric[:COMBined]:VALue`
`CONFigure:Power:MIOutput:HPSK:CAMMax:LIMit[:SCALar]:ASYMmetric[:COMBined]:VALue`
 <Absolute Min Power>, <Waveform Quality>

Maximum Output (O-QPSK and H-PSK)

Absolute Max Power *Absolute Maximum Power* sets the maximum power level of the mean output power.

Upper Limit *Upper Limit* sets the maximum level of the mean output power relative to the MS nominal maximum output power.

Lower Limit *Lower Limit* sets the minimum level of the mean output power relative to the MS nominal maximum output power.

Waveform Quality *Waveform Quality* sets the minimum value acceptable for the calculated waveform quality.

Remote Control `CONFigure:Power:MAOutput[:OQPSk]:CAMMax:LIMit[:SCALar]:ASYMmetric[:COMBined]:VALue`
`CONFigure:Power:MAOutput:HPSK:CAMMax:LIMit[:SCALar]:ASYMmetric[:COMBined]:VALue`
 <Absolute Max Power>, <Upper Limit>, <Lower Limit>, <Waveform Quality>

Modulation Measurements

The menu group *Modulation* contains several applications to measure the modulation parameters such as frequency error, waveform quality of the mobile station, and matching of the respective tolerance limits. Measurement results are displayed with a graph and a table of measurement results. The popup menu *Modulation Configuration* configures the parameters of the modulation measurements.

The *Modulation* menu is opened from the *Menu Select* menu or from any other measurement menu in *CDMA2000 Signaling*, using the hotkey *Menu – Modulation* (see [Figure 4-39](#)). The initial screen returns to the modulation application last accessed.

In the softkey bar on the right side, the *Modulation* menu provides different types of softkeys:

- The measurement control softkey *Overview O-QPSK* changes to *EVM O-QPSK* etc., depending on the application selected. This softkey controls the measurement, indicates its status (*RUN | HLT | OFF*) and opens the configuration menu *Modulation Configuration*. The hotkeys associated to the measurement control softkey define the scope of the *Modulation* measurement.
- The other softkeys on the right side are combined with various hotkeys (e.g. the hotkeys *RF Max. Level* and *RF Mode* belong to the softkey *Analyzer Level*). The softkey/hotkey combinations provide test settings and switch over between different measurements.

Note: *The CMU supports both O-QPSK and H-PSK modulation schemes. The CMU automatically selects the correct modulation scheme unless this feature is disabled in the Misc. tab of the Connection Control menu. Refer to section [Miscellaneous User Settings \(Connection Control – Misc.\)](#) on p. 4.177 ff.*

O-QPSK measurements require a reverse radio configuration setting of 1 or 2. H-PSK measurements require a reverse radio configuration setting of 2 or 3. Refer to [Table 4-5](#) on page 4.43 for a list of measurements and their radio configuration requirements.

Note: *The configuration settings made in the Modulation applications (with either the softkeys or the Configuration menus) apply only to the measurements presented here. For example, configuration settings made here do not affect the configuration settings made within the Overview or Power applications.*

The O-QPSK and H-PSK applications of the Modulation measurement have their own environments (see chapter 3, section Measurement Environments). If the measurement environment is enabled in the configuration menu (see description in section [Overview Configuration – Control](#) on p. 4.58 ff.), it overrides the Connection Control parameters as long as the measurement is switched on (RUN) and a connection is established. All Modulation measurement results are always obtained with the same parameter set.

Refer to [Table 4-5](#) on page 4.43 for a list of measurements and their radio configuration requirements.

The CMU measures the O-QPSK / H-PSK modulation accuracy by calculating the Phase Error, Magnitude Error, and Error Vector Magnitude of the modulated signal from the mobile station. [Figure 4-38](#) shows a representation of these signal errors compared to an ideal signal.

- *Phase Error (PE)* is the measured phase difference of the I/Q components of the signal received (from the mobile station) and an ideal reference signal at the detection points.
- *Magnitude Error (ME)* is the normalized magnitude (amplitude) difference of the I/Q components of the signal received from the mobile station and an ideal reference signal at the detection points.
- *Error Vector Magnitude (EVM)* is the normalized magnitude of the calculated vector linking the measured I/Q values to the ideal signal's I/Q components at the detection points.

The In-phase and Quadrature reference components are based on an O-QPSK / H-PSK waveform as specified in the IS-2000 standards publication.

For a CDMA2000 signal (H-PSK in RC3, 4) the composite Phase Error (PE), Magnitude Error (ME), Error Vector Magnitude (EVM), and Waveform Quality are calculated.

The measurement interval for O-QPSK / H-PSK is 616 chip intervals (≈ 0.5 ms). The graphical displays represents 500 chips for O-QPSK and 616 chips for H-PSK..

Note: The screen shots and discussions in this chapter refer to O-QPSK but apply to both modulation schemes.

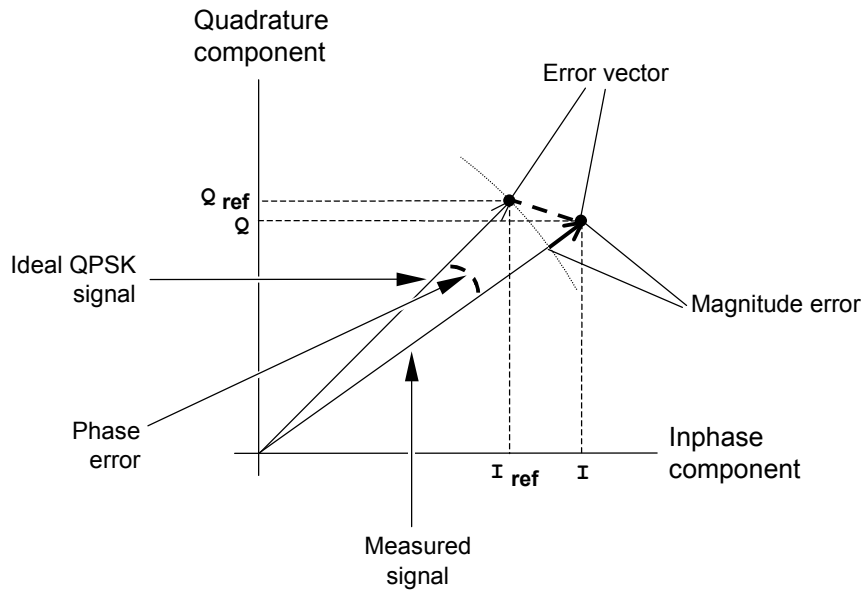

Figure 4-38 Modulation errors

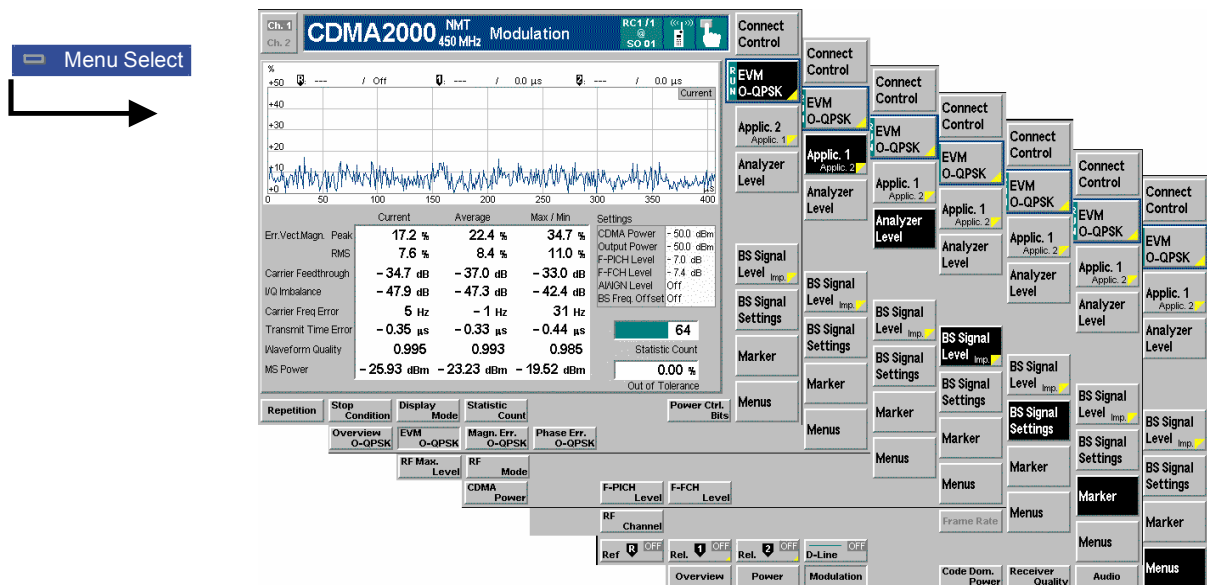

Figure 4-39 Modulation measurement menu

Softkey Selections

Each *Modulation* application is controlled by means of the measurement control softkey below the *Connect. Control* softkey and the associated hotkeys. The properties of the measurement control softkey are analogous in all measurements; see section *Analyzer/Generator – Measurement Control* in the *Non-Signaling* section. The remaining softkeys select the application and provide application-specific settings.

**Appli-
cation**

The *Application* softkey activates a set of hotkeys to select a modulation application. This softkey toggles the application hotkeys between the O-QPSK and H-PSK modulation schemes (*Applic. 1* and *Applic. 2*). When an application is selected, the corresponding measurement screen is displayed.

Only O-QPSK keys and menus are shown and described but the information also applies to H-PSK.

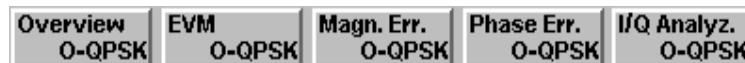

Note: The O-QPSK modulation measurements require a reverse Radio Configuration 1 or 2, H-PSK measurements a reverse Radio Configuration 3 or 4; see [Table 4-5](#) on p. 4.43.

**Overview
O-QPSK**

The *Overview O-QPSK* hotkey displays the statistics for all modulation measurements. No graphical display is provided.

Remote Control The *Overview O-QPSK* and *Overview H-PSK* applications are selected by the keywords `OVERview[:OQPSk]` and `OVERview:HPSK` in the 3rd and 4th level of the `POWer` commands, e.g.
`CONFigure:MODulation:OVERview[:OQPSk]...`
`CONFigure:MODulation:OVERview:HPSK...`

**EVM
O-QPSK**

The *Error Vector Magnitude* hotkey displays the Error Vector Magnitude. The Error Vector Magnitude measurement is described in section [Measurement Results](#) on p. 4.83 ff.

Remote Control The *EVM O-QPSK* and *EVM H-PSK* applications are selected by the keywords `EVMagnitude[:OQPSk]` and `EVMagnitude:HPSK` in the 3rd and 4th level of the `POWer` commands, e.g.
`CONFigure:MODulation:EVMagnitude[:OQPSk]...`
`CONFigure:MODulation:EVMagnitude:HPSK...`

**Magn. Err.
O-QPSK**

The *Magnitude Error* hotkey displays the Magnitude Error measurement. The Magnitude Error measurement is described in section [Measurement Results](#) on p. 4.83 ff.

Remote Control The *Magn. Err. O-QPSK* and *Magn. Err. H-PSK* applications are selected by the keywords `MERRor[:OQPSk]` and `MERRor:HPSK` in the 3rd and 4th level of the `POWer` commands, e.g.
`CONFigure:MODulation:MERRor[:OQPSk]...`
`CONFigure:MODulation:MERRor:HPSK...`

**Phase Err.
O-QPSK**

The *Phase Error* hotkey displays the Phase Error measurement. The Phase Error measurement is described in section [Measurement Results](#) on p. 4.83 ff.

Remote Control The *Phase Err. O-QPSK* and *Phase Err. H-PSK* applications are selected by the keywords `PERRor[:OQPSk]` and `PERRor:HPSK` in the 3rd and 4th level of the `POWer` commands, e.g.
`CONFigure:MODulation:PERRor[:OQPSk]...`
`CONFigure:MODulation:PERRor:HPSK...`

**I/Q Analyz.
O-QPSK**

The *I/Q Analyz. O-QPSK* hotkey selects the diagrams to display the modulation vector in the I/Q plane (constellation diagram, vector diagram) and the I and Q amplitude vs. time (*I Phase, Q Phase, I Phase & Q Phase*).

The diagram type is selected via *Display – Waveform* or in the configuration menu; see section *Modulation Configuration – Control* on p. 4.89 ff.

Remote Control The *I/Q Analyz. O-QPSK* and *I/Q Analyz. H-PSK* applications are selected by the keywords `IQANalyzer[:OQPSk]` and `IQANalyzer:HPSK` in the 3rd and 4th level of the `POWer` commands, e.g.
`CONFigure:MODulation:IQANalyzer[:OQPSk]...`
`CONFigure:MODulation:IQANalyzer:HPSK...`

**Analyzer
Level Trg.**

The *Analyzer Level/Trigger* softkey toggles between two sets of hotkeys to control the level in the RF signal path and define the trigger settings. These general settings are provided in the *Analyzer* and *Trigger* tabs of the *Connection Control* menu; see section *Analyzer Control (Connection Control – Analyzer)* on p. 4.175 ff and *Trigger (Connection Control – Trigger)* on p. 4.173 ff.

**BS Signal
Level Imp.**

The *BS Signal Level / Imp.* softkey toggles between two sets of hotkeys to adjust the signal impairments and the base station-Signal levels.

All settings belong to the *Modulation* measurement environment. They are also provided in the *Modulation Configuration* menu and described in section *Power Configuration – Control* on p. 4.73 ff.

**BS Signal
Set. P. Ctrl**

The *BS Signal Set. /P. Ctrl* softkey displays a set of hotkeys to adjust the RF channel and frame rate and the power control bits that the CMU sends to the mobile station to control its output power. *Frame Rate* and *Power Control Bits* belong to the *Overview* measurement environment and are also provided in the *Overview Configuration* menu (refer to section *Power Configuration – Control* on p. 4.73 ff.). *RF Channel* is a general parameter; see p. 4.154.

**Marker
Display**

The *Marker/Display* softkey positions up to three markers and a baseline (D-Line) in the test diagram and outputs their values. Refer to page 4.179 for detailed information about markers.

The softkey is only available for applications providing a graphical diagram, i.e. for the *EVM...*, *Magn. Err...* and *Phase Err...* applications. In the *I/Q Analyz...* applications, it is replaced by the *Display* softkey providing display options for the diagrams; see section *Modulation Configuration – Control* on p. 4.89 ff.

Menus

The *Menus* softkey displays the hotkey bar for switching to the other measurement menus.

Measurement Results

The values shown in the *Modulation* measurement menus can be divided into three groups:

- Setting values
- Scalar measurement results (single values)
- Arrays (curves plotted as a function of time)

The measurement menu for the *Overview* application shows all scalar results but no curve. The measurement menus for the *EVM*, *Magn. Err.* and *Phase Err.* applications show the phase error, the (relative) magnitude error or the (relative) error vector magnitude as a function of time and the corresponding peak and effective values. The range and unit of the y-axis is adjusted to the measured quantity. The *I/Q Analyzer* application provides a graphical analysis of the modulation vector in the I/Q plane.

Test Diagrams (EVM, Phase Error, Magn. Error)

The graphical measurement menus for the *EVM*, *Magn. Err.* and *Phase Err.* applications are analogous. The results are indicated in a parameter line, the test diagram, and a tabular overview below:

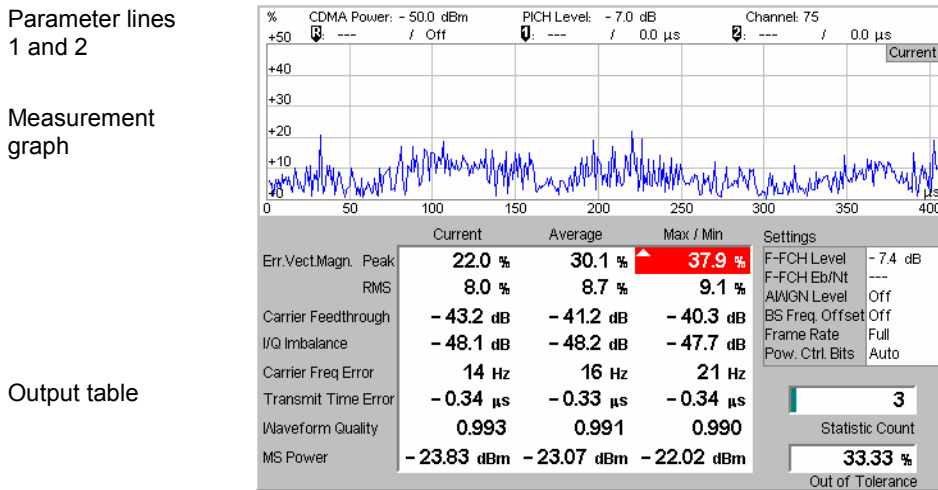

Figure 4-40 Modulation results display

Parameter Lines Scalar measurement results and settings are indicated in the two parameter lines above the test diagram and in the *Settings* table below.

1st Line The first parameter line contains the following settings:

- Output Power* Total output power of the CMU, calculated as the sum of the forward CDMA power and the AWGN Level; see
- PICH Level* PICH level as set by means of the *BS Signal Level* softkey
- Channel* *RF Channel* set for the BS Signal

2nd Line The second parameter line contains the following marker values:

- Level and time of reference marker
- Level and time of marker 1 (setting *absolute*) and/or difference from reference marker (setting *relative*)
- Level and time of marker 2 (setting *absolute*) and/or difference from reference marker (setting *relative*)

Settings	The values shown in the <i>Settings</i> table are defined in the <i>Control</i> tab of the <i>Connection Control</i> menu; see section Modulation Configuration – Control on p. 4.89 ff.						
Measurement Graph	<p>The <i>Measurement Graph</i> is displayed as a continuous curve together with the limit lines and all active markers.</p> <p>The graph in each measurement shows the respective measurement error as a function of time. The display mode for the graph (<i>Current, Average, Max/Min</i>) is indicated in the upper right corner of the screen.</p>						
Statistic Count	The <i>Statistic Count</i> is the number of intervals since the start of the measurement. The bar graph represents a percentage of intervals measured based on the number of intervals (<i>Statistic Count</i>) set in the configuration menu.						
Output Table	<p>The output table contains a tabular overview of modulation related measurements. The first rows of data are specific to the selected modulation measurement. The remaining rows are identical for each modulation measurement.</p> <p>Three values are given for each row:</p> <table border="0" style="margin-left: 40px;"> <tr> <td style="padding-right: 20px;"><i>Current</i></td> <td>These are the current values of the measurement interval.</td> </tr> <tr> <td><i>Max/Min</i></td> <td>These are the extreme values (and their polarity) of all measurement intervals since the measurement started.</td> </tr> <tr> <td><i>Average</i></td> <td>These are the average values of a number of measurement intervals (defined by the <i>Statistic Count</i> setting; see section <i>General Settings</i> in chapter 3).</td> </tr> </table> <p>Any values exceeding the defined limits appear with a red background. Limit values are set in the Limit tab of the <i>Modulation Configuration</i> menu.</p>	<i>Current</i>	These are the current values of the measurement interval.	<i>Max/Min</i>	These are the extreme values (and their polarity) of all measurement intervals since the measurement started.	<i>Average</i>	These are the average values of a number of measurement intervals (defined by the <i>Statistic Count</i> setting; see section <i>General Settings</i> in chapter 3).
<i>Current</i>	These are the current values of the measurement interval.						
<i>Max/Min</i>	These are the extreme values (and their polarity) of all measurement intervals since the measurement started.						
<i>Average</i>	These are the average values of a number of measurement intervals (defined by the <i>Statistic Count</i> setting; see section <i>General Settings</i> in chapter 3).						
Modulation Error	<p>Refer to the respective measurement type for information about the data reported in these first two rows.</p> <table border="0" style="margin-left: 40px;"> <tr> <td style="padding-right: 20px;"><i>Phase Error</i></td> <td>Measured phase difference of the I/Q components of the signal received (from the mobile station) and an ideal reference signal at the detection points.</td> </tr> <tr> <td><i>Magnitude Error</i></td> <td>Difference in magnitude (in percent) between the received signal waveform and an ideal O-QPSK signal waveform. The magnitude error is the difference in amplitude between the measured signal from the mobile station transmitter and an ideal signal waveform at the detection points.</td> </tr> <tr> <td><i>Error Vector Magnitude</i></td> <td>Calculated percentage of vector error (at the detection points) between the received signal and an ideal signal.</td> </tr> </table>	<i>Phase Error</i>	Measured phase difference of the I/Q components of the signal received (from the mobile station) and an ideal reference signal at the detection points.	<i>Magnitude Error</i>	Difference in magnitude (in percent) between the received signal waveform and an ideal O-QPSK signal waveform. The magnitude error is the difference in amplitude between the measured signal from the mobile station transmitter and an ideal signal waveform at the detection points.	<i>Error Vector Magnitude</i>	Calculated percentage of vector error (at the detection points) between the received signal and an ideal signal.
<i>Phase Error</i>	Measured phase difference of the I/Q components of the signal received (from the mobile station) and an ideal reference signal at the detection points.						
<i>Magnitude Error</i>	Difference in magnitude (in percent) between the received signal waveform and an ideal O-QPSK signal waveform. The magnitude error is the difference in amplitude between the measured signal from the mobile station transmitter and an ideal signal waveform at the detection points.						
<i>Error Vector Magnitude</i>	Calculated percentage of vector error (at the detection points) between the received signal and an ideal signal.						
Carrier Feedthrough	<i>Carrier Feedthrough</i> refers to the origin offset, which is the magnitude of the RF carrier relative to the magnitude of the modulated carrier.						
I/Q Imbalance	<i>I/Q Imbalance</i> is the amplitude ratio between the in-phase (I) and quadrature (Q) components of the signal.						
Carrier Freq Error	<i>Carrier Frequency Error</i> is the difference between the nominal frequency of the selected channel and the measured frequency.						
Transmit Time Error	<i>Transmission Time Error</i> is the time offset between the mobile station-Signal and the CMU signal.						

Waveform Quality *Waveform Quality* is the modulation accuracy of the transmitted signal. The waveform quality is obtained by comparing the transmitted signal to an ideal O-QPSK signal as defined in standard TIA/EIA-98.

MS Power *MS Power* is the total transmitted power level from the mobile station.

```
Remote READ[:SCALar]:MODulation:<Application>?
Control FETCh[:SCALar]:MODulation:<Application>?
        SAMPlE[:SCALar]:MODulation:<Application>?
```

Overview

The Overview application allows you to view all modulation measurements in a single output table (no graph of the measurements is provided).

The peak and the RMS values of the current measurement interval are displayed for each modulation application. The average values (positive or negative) are calculated over a user definable number of *Statistic Counts*. The Min/Max. values are the extreme values from the start of the measurement.

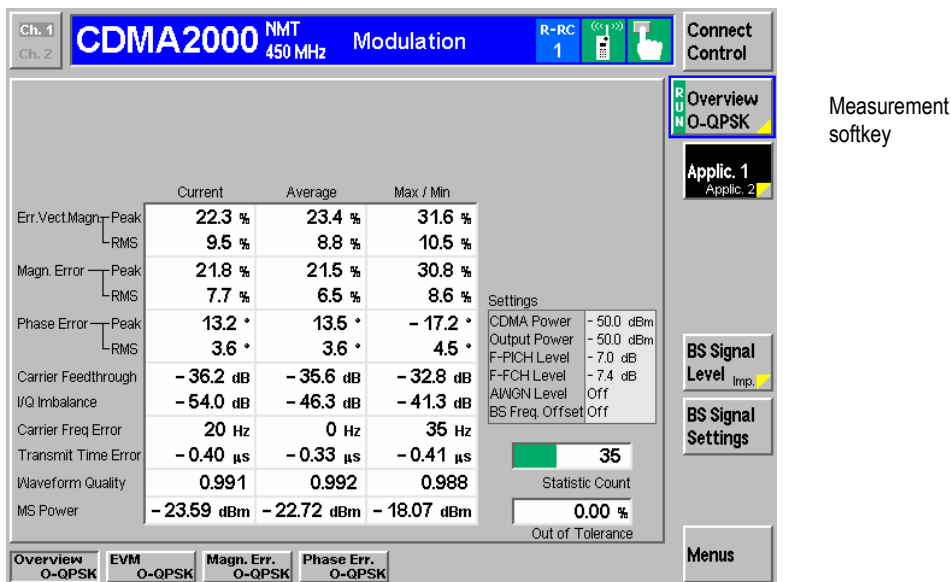

Figure 4-41 Overview display

Display of the Modulation Vector (I/Q Analyzer)

The *I/Q Analyz. O-QPSK* and *I/Q Analyz. H-PSK* each provide five different graphical menus to display and analyze the modulation vector of the received O-QPSK and H-PSK modulated signal. The diagram type is selected via *Display – Waveform* or in the configuration menu; see section [Modulation Configuration – Control](#) on p. 4.89 ff.

Representation in the I/Q Plane: O-QPSK

The *Constellation* and the *Vector* diagram both show the basic properties of the O-QPSK modulation vector in the I/Q plane. The menus display the actual test diagram and several output fields for the basic power and modulation parameters.

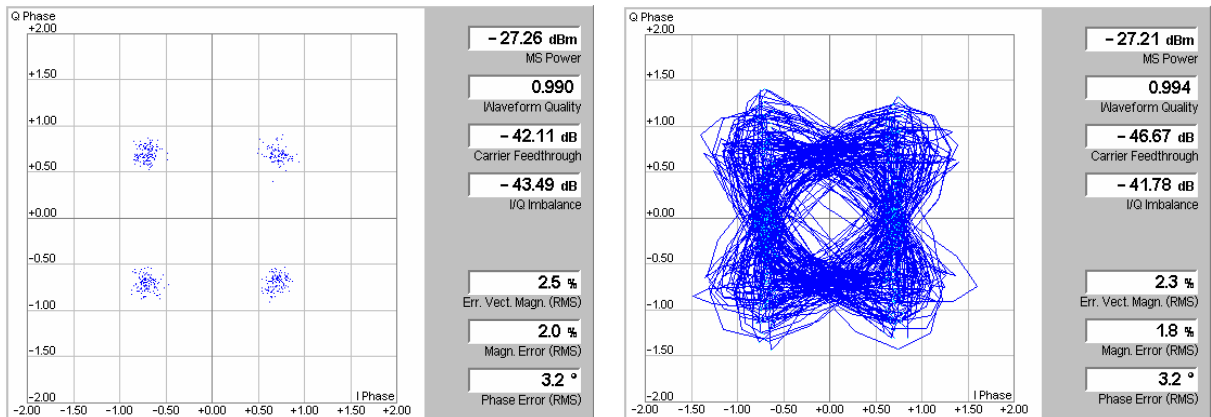

Figure 4-42 Display of results (Modulation – I/Q Analyzer – Constellation/Vector)

Diagrams

The constellation and vector diagrams trace the O-QPSK modulation vector in the normalized I/Q plane over a definite time interval. The normalized I amplitude <I> scales the horizontal axis, the normalized Q amplitude <Q> scales the vertical axis. The phase angle is given by

$$\phi = \arctan(\langle Q \rangle / \langle I \rangle),$$

and the normalization is chosen so that the signal amplitude at the constellation points averaged over the measurement length is equal to 1.

The two diagrams differ in the way the result is displayed.

Constellation diagram In the *Constellation* diagram the **offset-compensated** modulation vector is traced at the constellation points; the diagram shows a dot for each chip symbol. The constellation diagram of an ideal, offset-compensated O-QPSK signal contains 4 constellation points with distance 1 from the origin and relative angles of $\pi/2$. Large variations of the symbol point positions in the constellation diagram indicate a poor signal quality; see [Figure 4-38](#) on p. 4.80.

Note: Offset Compensation

“Offset QPSK” (O-QPSK) modulation means that the Q amplitude is shifted relative to the I amplitude by half a chip period. To obtain fixed constellation points the two amplitudes must be measured with a time offset of 1/2 chip. This is done in the constellation diagram which looks like a constellation diagram for an ordinary QPSK modulated signal.

In the vector diagram offset compensation is not applied. The ideal constellation points are located at fixed I amplitude values $\pm 1/\sqrt{2}$. The corresponding Q amplitudes are measured between two consecutive fixed positions. They vary because the modulation scheme allows transitions between each pair of constellation points.

Vector diagram In the *Vector* diagram the modulation vector is traced with an oversampling factor of 8; the diagram shows a continuous curve.

The vector diagram is not offset-corrected (see note on offset compensation above): The light blue points correspond to the constellation points of the I

amplitude, so their I coordinates vary around the ideal value $\pm 1/\sqrt{2}$. The Q values are smeared out so that the blue points form two vertical bands, centered around $\pm 1/\sqrt{2}$.

Settings To customize the graphical representation it is possible to zoom the diagrams, move the origin in I and Q directions, and to display or remove the grid. See section [Modulation Configuration – Control](#) on p. 4.89 ff.

Remote control

READ:ARRay:MODulation:IQANalyzer[:OQPSk]? etc.

Output fields

The output fields to the right of the diagrams show the most important scalar modulation parameters; see section [Test Diagrams \(EVM, Phase Error, Magn. Error\)](#) on p. 4.83 ff.

Remote control

READ[:SCALar]:MODulation:IQANalyzer[:OQPSk]? etc.

Representation of the Amplitudes vs. Time: O-QPSK

The *I Phase*, the *Q Phase*, and the *I Phase & Q Phase* diagrams show the normalized amplitudes of the I and Q components of the modulation vector as a function of time (eye diagrams). All diagrams are Cartesian diagrams, the time forming the x-axis.

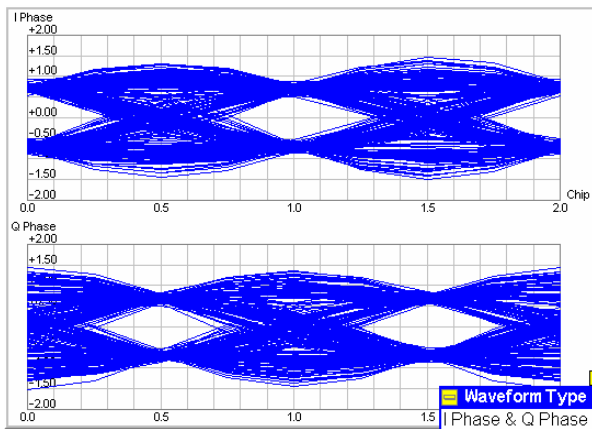

Figure 4-43 Display of results (Modulation – I/Q Analyzer – I Phase & Q Phase)

Diagram

The *I Phase*, the *Q Phase*, and the *I Phase & Q Phase* diagrams trace the normalized I and Q amplitudes as a function of time. Diagrams of this type are often referred to as eye diagrams. The horizontal axis covers a fixed 2-chip time interval, starting at the time of an I constellation point. The measurement curve restarts at the left diagram edge after each 2-chip period so that the complete diagram with a measurement length of 616 chips contains 308 superimposed curves.

The number of nodes on the vertical axis of the I or Q eye diagram is equal to the number of different I or Q amplitudes in the constellation diagram. The number of eyes is equal to the number of nodes minus one. Smeared-out nodes and small eye apertures indicate a poor signal quality.

The *I Phase* and *Q Phase* diagrams are analogous, however, the eye patterns of both diagrams are shifted relative to each other by half a chip period (see note on offset compensation in section [Representation in the I/Q Plane: O-QPSK](#) on p. 4.86 ff.). This can be observed in the combined *I Phase & Q Phase* diagram where the *I Phase* diagram is displayed on top of the *Q Phase* diagram.

Settings To customize the graphical representation it is possible to zoom the diagrams in vertical direction, keeping the zero-amplitude reference at fixed position, and to display or remove the grid.

Remote control

READ:ARRay:MODulation:IQANalyzer[:OQPSk]? etc.

Representation in the I/Q Plane: H-PSK

The *Constellation* and the *Vector* diagram both show the basic properties of the H-PSK modulation vector in the I/Q plane. The menus display the actual test diagram and seven output fields for the slot number and the standard modulation parameters.

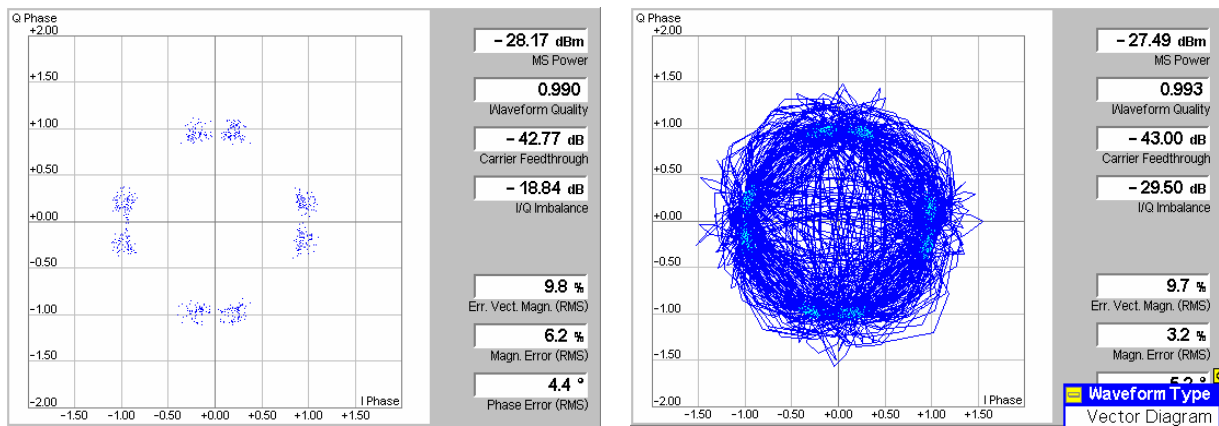

Figure 4-44 Display of results (Modulation – I/Q Analyzer – I Phase & Q Phase, H-PSK)

Diagram

The constellation and vector diagrams are analogous to the diagrams for single QPSK-modulated signals, however, more constellation points occur if several channels with different power contribute to the analyzed H-PSK signal. Moreover, the H-PSK signal contains no time offset so that both the constellation and the vector diagram show distinct constellation points (see note on offset compensation in section [Representation in the I/Q Plane: O-QPSK](#) on p. 4.86 ff.).

Remote control

READ:ARRay:MODulation:IQANalyzer:HPSK? etc.

**Settings/
Scalar results**

The output fields show the most important scalar modulation parameters. The results are equal to the results in the other *Modulation* applications.

Remote control

READ[:SCALar]:MODulation:IQANalyzer:HPSK? etc.

Representation of the Amplitudes vs. Time: H-PSK

The *I Phase*, the *Q Phase*, and the *I Phase & Q Phase* diagrams show the normalized amplitudes of the I and Q components of the modulation vector as a function of time (eye diagrams). All diagrams are Cartesian diagrams, the time forming the x-axis.

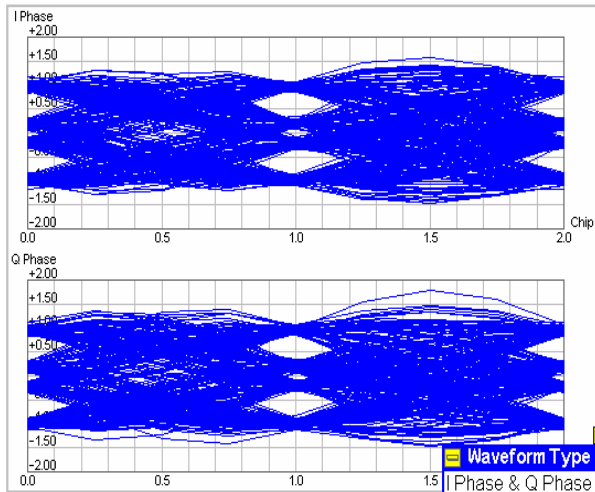

Figure 4-45 Display of results (Modulation – I/Q Analyzer – I Phase & Q Phase, H-PSK)

Diagram

The *I Phase*, the *Q Phase*, and the *I Phase & Q Phase* diagrams are analogous to the diagrams for O-QPSK-modulated signals, however, more nodes and eyes occur as several signals with different power contribute to the analyzed H-PSK signal and the constellation diagram becomes more complex. Moreover, the H-PSK signal contains no time offset so that the eye patterns of the I and Q amplitudes are synchronous (see note on offset compensation in section [Representation in the I/Q Plane: O-QPSK](#) on p. 4.86 ff.).

Remote control

READ:ARRay:MODulation:IQANalyzer:HPSK? etc.

Modulation Configuration

The popup menu *Modulation Configuration* contains two tabs to define the parameters of the modulation measurements including the error tolerances.

Pressing the measurement softkey twice opens the popup menu *Modulation Configuration*. Press the associated hotkeys to change between tabs. Use the roll-key to expand or compress the list of settings displayed.

Modulation Configuration – Control

The *Control* tab controls the modulation measurement applications. The control configuration is first divided into settings for O-QPSK and H-PSK. Within these categories, there are both configurations that affect all modulation measurements and settings for each individual modulation measurement.

Since the settings for O-QPSK and H-PSK are identical, only the O-QPSK menus are shown and described.

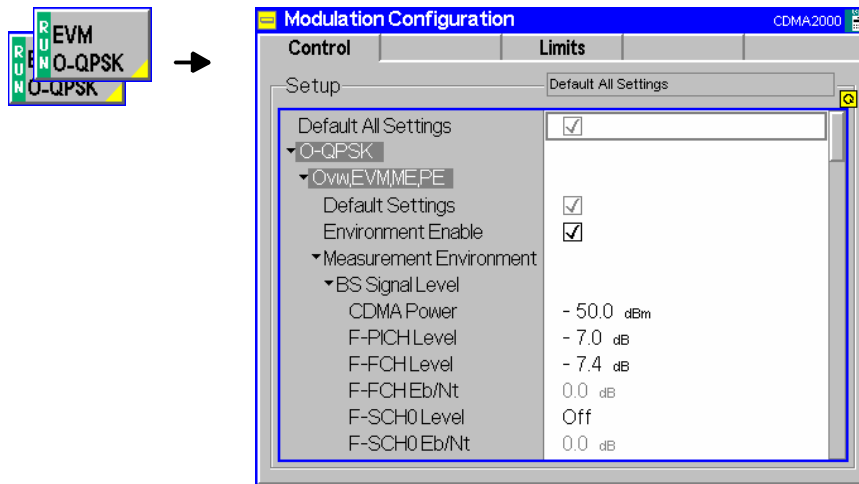

Figure 4-46 Modulation Configuration – Control

All settings may not be available for all modulation measurement applications. The statistical settings *Repetition*, *Stop Condition*, *Statistic Count*, and *Display Mode* have the same meaning in all measurements (except the *Stop Condition* in *Receiver Quality Configuration – Control* on p. 4.121 ff.); they are described in section *Overview Configuration – Control* on p. 4.58 ff. The *Display Mode* is available for measurement curves only.

Most of the parameters are analogous to the corresponding *Power* settings and described in section *Power Configuration – Control* on p. 4.73 ff. The following *I/Q Analyzer* settings are specific to the *Modulation* measurement:

Note: *The I/Q analyzer can be operated in Single Shot or Continuous mode. A single shot measurement extends over 616 chip periods.*

Zoom *Zoom* magnifies the diagram with an equal factor in horizontal and vertical direction, leaving the center (i.e. the intersection between the I and Q axis) at fixed position:
Normal The normalized I and Q amplitudes range between -2 and +2.
Factor n The normalized I and Q amplitudes range between -2/n and +2/n, where n = 2, 5, 10, 20.

Note: *The Zoom and Waveform Type functions are also accessible via softkey/hotkey combinations in the measurement menu (the hotkeys are associated to the Display softkey). The Zoom hotkey also shifts the center in the vector and constellation diagrams.*

Remote control
 no command, display configuration only.

Waveform Type *Waveform Type* selects the diagram type:
Correlation Correlation diagram; see section *Representation in the I/Q Plane* on p. 4.86 ff.
Vector Vector diagram; see section *Representation in the I/Q Plane* on p. 4.86 ff.
I Phase Eye diagram of the I amplitude; see section *Representation of the Amplitudes vs. Time* on p. 4.87 ff.
Q Phase Eye diagram of the Q amplitude; see section *Representation of the Amplitudes vs. Time* on p. 4.87 ff.
I Phase & Q Ph. Eye diagrams of the I and Q amplitude in a single diagram; see section *Representation of the Amplitudes vs. Time* on p. 4.87 ff.

Remote control
 no command, display configuration only.

Modulation Configuration – Limits

The *Limits* tab defines the tolerance limits for each of the *Modulation* measurement applications. Two sets of limits are configurable for each measurement: the *Current* and *Maximum/Minimum* measurement limits and the *Average* measurement limits.

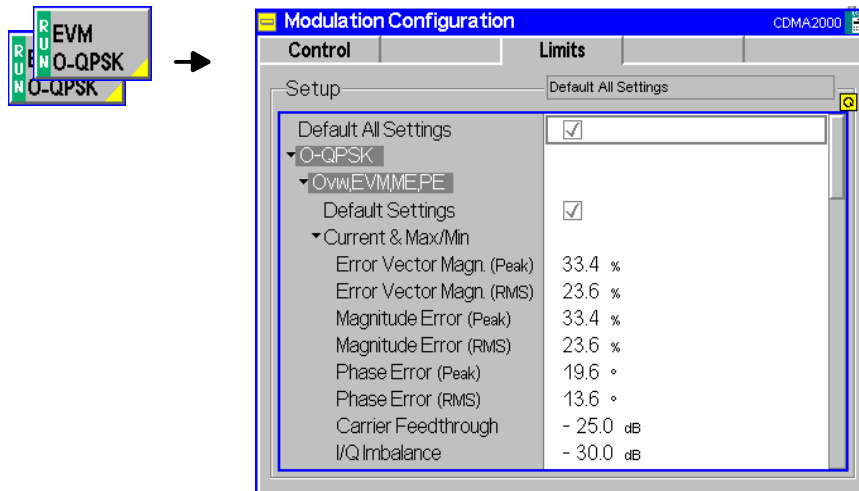

Figure 4-47 Modulation Configuration – Limits

Default All Settings

The *Default All Settings* switch assigns default values to all parameters of the modulation *Limits* tab (the default values are quoted in the command description in chapter 6 of this manual). Additional default switches are provided for the individual applications.

Remote control

```
DEFault:MODulation:<Application>:LIMit ON | OFF
```

Current & Max/Min

Current and Max/Min sets the limits for the measured values in the current waveform interval or of the extreme values of all measured waveform intervals (Min/Max).

Remote control

```
CONFigure:MODulation:OEMP[:OQPSk]:CMMax:LIMit[:SCALar]:
SYMMetric[:COMBined]:VALue
CONFigure:MODulation:OEMP[:OQPSk]:CMMax:LIMit[:SCALar]:
SYMMetric[:COMBined]:ENABLE
CONFigure:MODulation:OEMP[:OQPSk]:CMMax:LIMit[:SCALar]:
SYMMetric[:COMBined]
CONFigure:MODulation:OEMP:HPSK:CMMax:LIMit[:SCALar]:
SYMMetric[:COMBined]:VALue
CONFigure:MODulation:OEMP:HPSK:CMMax:LIMit[:SCALar]:
SYMMetric[:COMBined]:ENABLE
CONFigure:MODulation:OEMP:HPSK:CMMax:LIMit[:SCALar]:
SYMMetric[:COMBined]
```

Average

Average sets the limits are for the average value of the measured values derived from the last statistic cycle.

Remote control

```
CONFigure:MODulation:OEMP[:OQPSk]:AVERage:LIMit[:SCALar]:
SYMMetric[:COMBined]:VALue
CONFigure:MODulation:OEMP[:OQPSk]:AVERage:LIMit[:SCALar]:
SYMMetric[:COMBined]:ENABLE
```

```
CONFigure:MODulation:OEMP[:OQPSk]:AVERage:LIMit[:SCALar]:  
SYMMetric[:COMBined]  
CONFigure:MODulation:OEMP:HPSK:AVERage:LIMit[:SCALar]:  
SYMMetric[:COMBined]:VALue  
CONFigure:MODulation:OEMP:HPSK:AVERage:LIMit[:SCALar]:  
SYMMetric[:COMBined]:ENABle  
CONFigure:MODulation:OEMP:HPSK:AVERage:LIMit[:SCALar]:  
SYMMetric[:COMBined]
```

Spectrum Measurements

The *Spectrum* menu provides access to the ACP spectrum measurement. The *Spectrum* menu is opened from the *Menu Select* menu (with associated key at the front of the instrument). The hotkeys associated to the *Menus* softkey switch over between the *Spectrum* menu and the remaining measurement menus of the CDMA2000 function group.

The *Spectrum* measurement serves to measure the strength of spurious emissions in the vicinity of the designated channel frequency (carrier frequency). An excess amount of off-carrier power increases the interference with adjacent channels and decreases the system capacity.

ACP The off-carrier power is measured at four configurable, symmetrical pairs of offset frequencies from the nominal carrier frequency and displayed as an Adjacent Channel Power (ACP) relative to the carrier power. In contrast to other power measurements, the ACP is measured with a 30 kHz spectrum analyzer filter; see also [Table 4-6](#) on p. 4.65.

The ACP at a single pair of offset frequencies is also available in the *Overview* menu; see [Sideband Suppression](#) on p. 4.57.

In the softkey bar on the right side, the *Spectrum* menu provides different types of softkeys:

- The measurement control softkey *ACP* controls the measurement, indicates its status (*RUN* | *HLT* | *OFF*) and opens the configuration menu *Spectrum Configuration*. The hotkeys associated to the measurement control softkey define the scope of the *Spectrum* measurement.
- The other softkeys on the right side are combined with various hotkeys (e.g. the hotkeys *RF Max. Level* and *RF Mode* belong to the softkey *Analyzer Level*). The softkey/hotkey combinations provide test settings and switch over between different measurements.

Note: *In contrast to most other measurement applications, Spectrum – ACP does not have its own environment (see chapter 3, section Measurement Environments). All settings are either common settings or measurement-specific settings that are also provided in the Spectrum Configuration menu.*

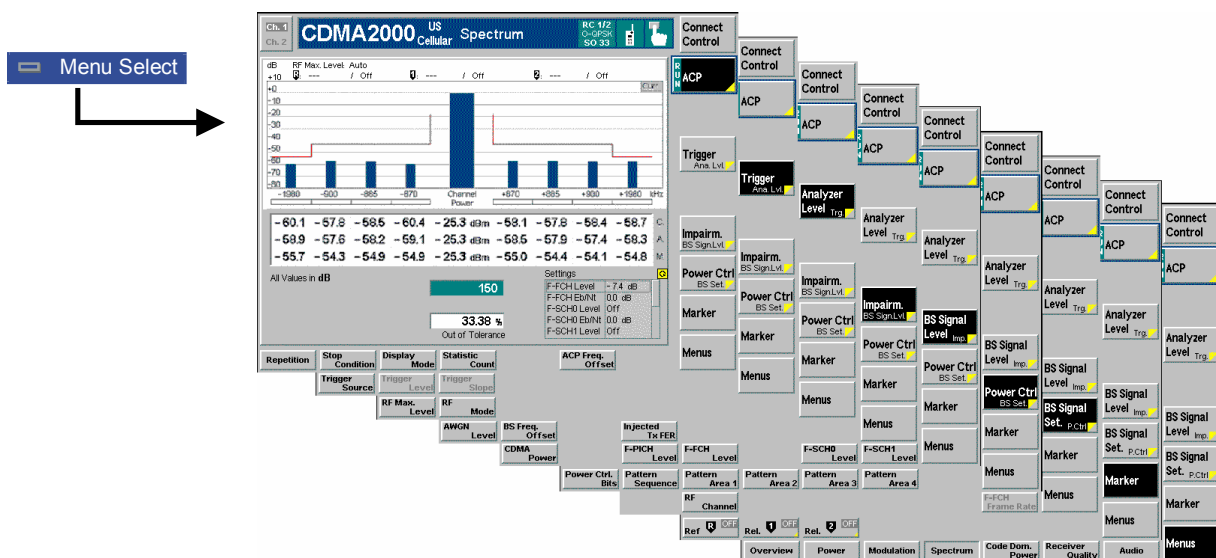

Figure 4-48 Measurement menu Spectrum

Softkey Selections

The *Spectrum* application is controlled by means of the measurement control softkey below the *Connect. Control* softkey and the associated hotkeys. The properties of the measurement control softkey are analogous in all measurements; see section *Analyzer/Generator – Measurement Control* in the *Non-Signaling* section. The remaining softkeys and hotkeys provide common settings.

**Analyzer
Level Trg.**

The *Analyzer Level/Trigger* softkey toggles between two sets of hotkeys to control the level in the RF signal path and define the trigger settings.

These general settings are provided in the *Analyzer* and *Trigger* tabs of the *Connection Control* menu; see section *Analyzer Control (Connection Control – Analyzer)* on p. 4.175 ff and *Trigger (Connection Control – Trigger)* on p. 4.173 ff.

**BS Signal
Level Imp.**

The *BS Signal Level / Imp.* softkey toggles between two sets of hotkeys to adjust the signal impairments and the base station-Signal levels.

These general settings are provided in the *BS Signal* tab of the *Connection Control* menu and described in section *Signals of the CMU (Connection Control – BS Signal)* on p. 4.154 ff.

**BS Signal
Set. P. Ctrl**

The *BS Signal Set. /P. Ctrl* softkey toggles between two sets of hotkeys to adjust the RF channel and frame rate and configure the power control bits that the CMU sends to the mobile station to control its output power.

These general settings are provided in the *Generator* tab of the *Connection Control* menu and described in section *Signals of the CMU (Connection Control – BS Signal)* on p. 4.154 ff.

Marker

The *Marker* softkey positions up to three markers in the test diagram and indicates their values. Refer to page 4.179 for detailed information about markers.

Menus

The *Menus* softkey displays the hotkey bar for switching to the other measurement menus.

Measurement Results

The results are displayed in a bar graph and an output table plus various output fields below.

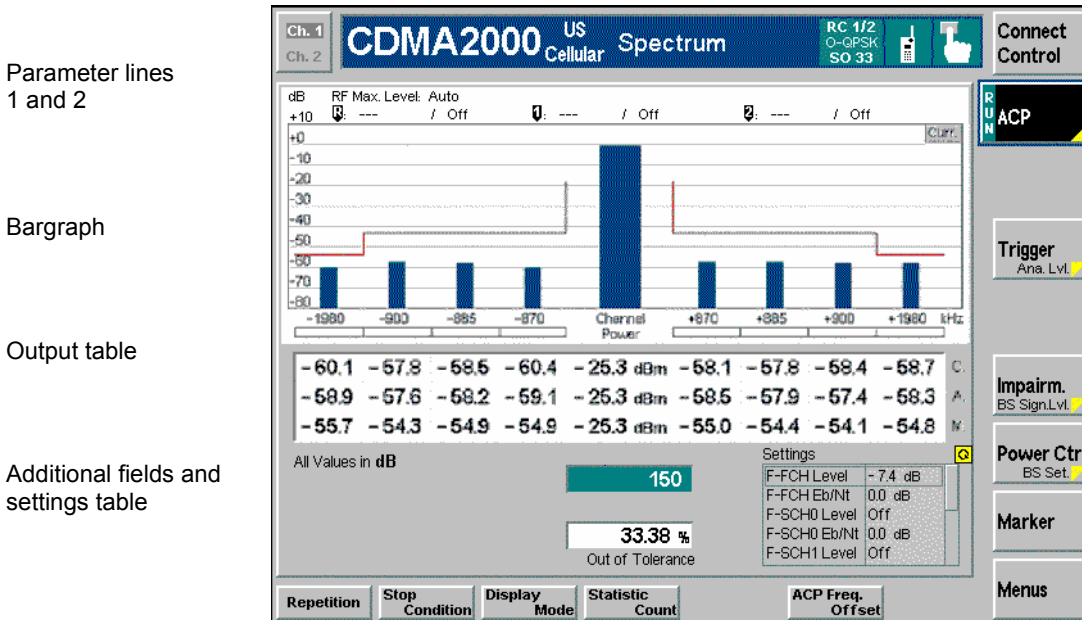

Figure 4-49 Display of results (Analyzer/Generator)

Parameter Lines Scalar measurement results and settings are indicated in the two parameter lines above the test diagram and in the *Settings* table below.

1st Line The first parameter line contains the following settings:
RF Max. Level The total output power, either calculated in adaptation to the signal level (Auto) or set manually.

2nd Line The second parameter line contains the following marker values:
R Level and time of reference marker
1 Level and time of marker 1 (setting *absolute*) and/or difference from reference marker (setting *relative*)
2 Level and time of marker 2 (setting *absolute*) and/or difference from reference marker (setting *relative*)

Bar Graph The bar graph represents the Adjacent Channel Power (ACP) for the given *ACP Frequency Offset* values. The ACP is the ratio of the power at the frequency offset to the channel power. The y-axis of the diagram uses a fixed dB-scale.

The channel power is displayed in the center of the diagram. The offset values can be selected in the [Spectrum Configuration – Control](#) tab described on p. 4.97. All powers are measured with a 30 kHz spectrum analyzer filter and averaged over a basic evaluation period of one waveform interval.

The red lines in the diagram indicate the upper limits for the ACP as set in the [Spectrum Configuration – Limits](#) tab (see p. 4.98).

The display mode for the graph (*Current, Average, Max/Min*) is indicated in the upper right corner of the screen. It can be selected with the softkey *Display Mode* that is visible when the measurement control softkey has been selected.

Output Table The output table displays the values in the bar graph for the three possible display modes. Each display mode corresponds to a separate line:

- Current (C.)* Average ACP and channel power (central dBm-value) the measurement interval.
- Average (A.)* Average of the *Current* results referenced to the last statistics cycle; see description of averaging in chapter 3, section *General Settings*.
- Maximum (M.)* Maximum of all *Current* results since the measurement was started.

Remote Control
 READ[:SCALar]:SPECTrum:ACP?
 FETCh[:SCALar]:SPECTrum:ACP?
 SAMPlE[:SCALar]:SPECTrum:ACP?

Additional output fields Below the output table, the following results are displayed:

- Statistic Count* Number of waveform intervals per statistics cycle. The colored bar indicates the relative measurement progress in the statistics cycle.
- Out of Tolerance* Percentage of waveform intervals measured where the tolerances are exceeded.

Remote Control
 XTND:SPECTrum:ACP:STATistics ON
 READ[:SCALar]:SPECTrum:ACP? etc.

Limit Check A red output field indicates that the measurement result exceeds the upper relative limits set in the [Spectrum Configuration – Limits](#) tab (see p. 4.98). If a limit is exceeded in the diagram, the blue bar crosses the red limit line, and the corresponding section of the horizontal limit bar below the diagram turns red.

Remote control
 CALCulate[:SCALar]:SPECTrum:ACP:MATChing:LIMits?

Settings table The *Settings* table on the lower right side of the *Spectrum* menu gives an overview of the measurement settings of the current application as defined by means of the softkey/hotkey combinations or in the configuration menus. The roll-key scrolls and expands the *Setup* table.

Spectrum Configuration

The popup menu *Spectrum Configuration* contains two tabs to define the parameters of the spectrum measurements including the error tolerances.

Pressing the measurement softkey twice opens the popup menu *Spectrum Configuration*. Press the associated hotkeys to change between tabs. Use the roll-key to expand or compress the list of settings displayed.

Spectrum Configuration – Control

The *Control* tab controls the spectrum measurement applications by defining the statistical settings and the four offset frequencies for the ACP measurement.

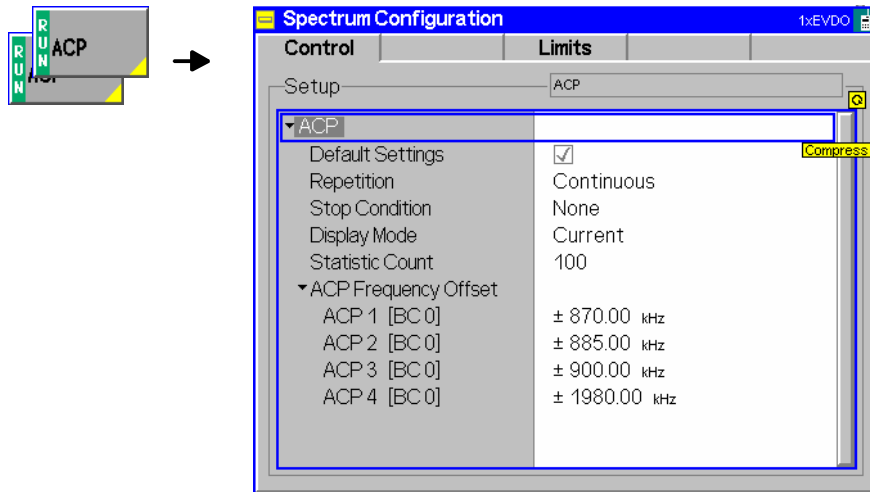

Figure 4-50 Spectrum Configuration – Control

The statistical settings *Repetition*, *Stop Condition*, *Statistic Count*, and *Display Mode* have the same meaning in all measurements (except the *Stop Condition* in *Receiver Quality*; see section [Receiver Quality Configuration – Control](#) on p. 4.121 ff.); they are described in section [Overview Configuration – Control](#) on p. 4.58 ff.

ACP Frequency Offset *ACP Frequency Offset* selects the frequency offset from the selected Channel/Frequency where the ACP is measured. The selected offset values will be displayed in the diagram under the measurement bars.

ACP1...4 *ACP 1..4* are pairs of symmetrical offsets: The ACP is measured at the carrier frequency plus and minus the selected frequency offset. The measurement supports up to 4 different offset pairs; setting *OFF* for a pair disables the ACP measurement.

The default values for the frequency offsets depend on the selected band class (BC 0 to BC 10; see table 1-1 in chapter 1).

Remote Control `CONFigure:SPECTrum:ACP:CONTrol:FOFFset:ACP1[?]`
`CONFigure:SPECTrum:ACP:CONTrol:FOFFset:ACP2[?]`
`CONFigure:SPECTrum:ACP:CONTrol:FOFFset:ACP3[?]`
`CONFigure:SPECTrum:ACP:CONTrol:FOFFset:ACP4[?]`

Spectrum Configuration – Limits

The *Limits* tab defines the tolerance limits for each of the *Spectrum* measurement application.

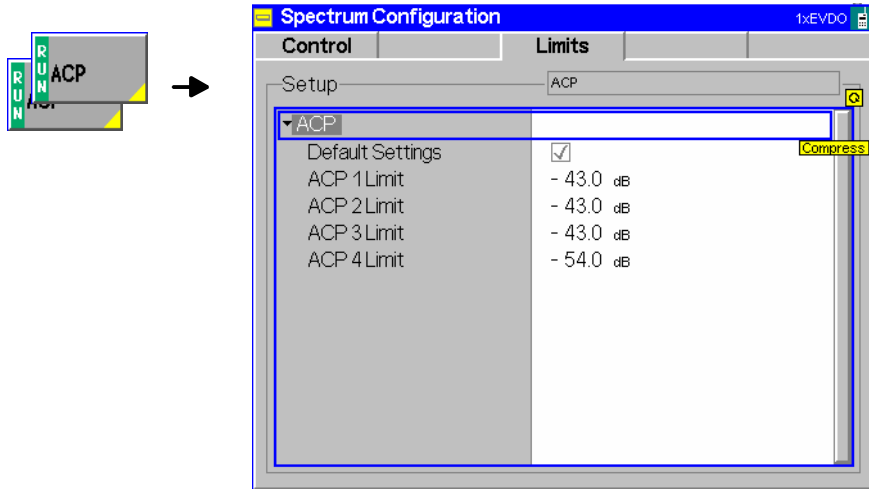

Figure 4-51 Modulation Configuration – Limits

ACP 1..4 Limit *ACP 1..4 Limit* sets the limit for each pair of symmetrical ACP frequency offsets. The limits are used for the measurement at the positive and the negative offset.

Remote control `CONFigure:SPECTrum:ACP:LIMit:ACP1 [?]`
 `CONFigure:SPECTrum:ACP:LIMit:ACP2 [?]`
 `CONFigure:SPECTrum:ACP:LIMit:ACP3 [?]`
 `CONFigure:SPECTrum:ACP:LIMit:ACP4 [?]`

Code Domain Power Measurements

The menu group *Code Domain Power* (CDP H-PSK) measures the Code Domain Power (*CDP H-PSK*), Peak Code Domain Error Power (*PCDEP H-PSK*), the Channel Power (*Ch. Power H-PSK*), and the phase and timing error between the Reverse Pilot Channel and the other code channels (*Phase Offs. H-PSK, Time Offs. H-PSK*).

The *Modulation* menu is opened from the *Menu Select* menu or from any other measurement menu in *CDMA2000 Signaling*, using the hotkey *Menu – Modulation* (see [Figure 4-52](#)). The initial screen returns to the modulation application last accessed.

In the softkey bar on the right side, the *Code Domain Power* menu provides different types of softkeys:

- The measurement control softkey *CDP H-PSK* changes to *PCDEP H-PSK, Ch. Power H-PSK* etc., depending on the application selected. This softkey controls the measurement, indicates its status (*RUN | HLT | OFF*) and opens the configuration menu *Code Dom. Power Configuration*. The hotkeys associated to the measurement control softkey define the scope of the *Code Domain Power* measurement.
- The other softkeys on the right side are combined with various hotkeys (e.g. the hotkeys *RF Max. Level* and *RF Mode* belong to the softkey *Analyzer Level*). The softkey/hotkey combinations provide test settings and switch over between different measurements.

Note: *The configuration settings made in the Code Domain Power applications (with either the softkeys or the Configuration menus) apply only to the measurements presented here. For example, configuration settings made here do not affect the configuration settings made within the Power or Modulation applications.*

The CDP measurement has its own environment (see chapter 3, section Measurement Environments). If the measurement environment is enabled in the configuration menu (see description in section [Overview Configuration – Control](#) on p. 4.58 ff.), it overrides the Connection Control parameters as long as the measurement is switched on (RUN) and a connection is established. All CPP measurement results are always obtained with the same parameter set.

Refer to [Table 4-5](#) on page 4.43 for a list of measurements and their radio configuration requirements.

All Code Domain Power measurements require a Reverse Radio Configuration 3 or 4.

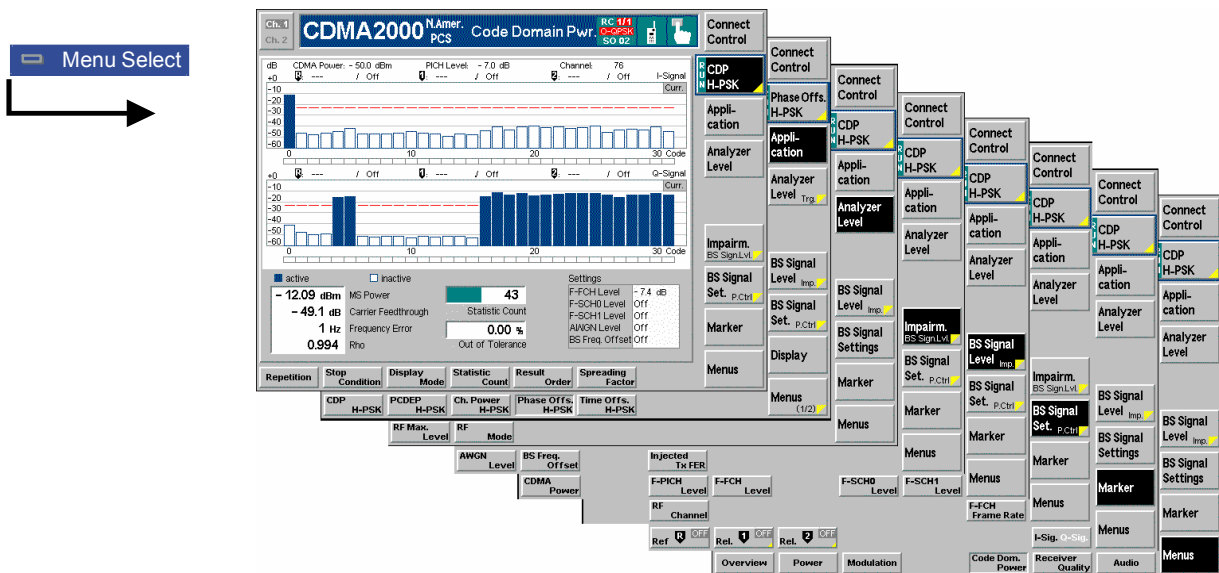

Figure 4-52 Code Domain Power measurement menu

Softkey Selections

Each *Code Domain Power* application is controlled by means of the measurement control softkey below the *Connect. Control* softkey and the associated hotkeys. The properties of the measurement control softkey are analogous in all measurements; see section *Analyzer/Generator – Measurement Control* in the *Non-Signaling* section. The remaining softkeys select the application and provide application-specific settings.

The *Result Order* and *Spreading Factor* hotkeys associated to the measurement control softkey are only provided for the *CDP H-PSK* and *PCDEP H-PSK* measurement applications. See description on p. 4.111.

Application

The *Application* softkey activates a set of hotkeys to select a code domain power measurement application. When an application is selected, the corresponding measurement screen is displayed.



Note: All Code Domain Power measurements require a reverse Radio Configuration 3 or 4; see [Table 4-5](#) on p. 4.43.

CDP H-PSK

The *CDP H-PSK* hotkey changes the CDP measurement application to measure the Code Domain Power of the mobile station.

Remote Control The *CDP H-PSK* application is selected by the keyword `CDPW` in the 3rd level of the `CDPower` commands, e.g.
`CONFigure:CDPower:CDPW...`

PCDEP H-PSK

The *PCDEP H-PSK* hotkey changes the CDP measurement application to measure the Peak Code Domain Error Power of the mobile station.

Remote Control The *PCDEP H-PSK* application is selected by the keyword `PCDep` in the 3rd level of the `CDPower` commands, e.g.
`CONFigure:CDPower:PCDep...`

Ch. Power H-PSK	The <i>Ch. Power H-PSK</i> hotkey changes the CDP measurement application to measure the Channel Power of the mobile station.
Remote Control	The <i>PCDEP H-PSK</i> application is selected by the keyword <code>CHPW</code> in the 3 rd level of the <code>CDPower</code> commands, e.g. <code>CONFigure:CDPower:CHPW...</code>
Phase Offs. H-PSK	The <i>Phase Offs. H-PSK</i> hotkey changes the CDP measurement application to measure the phase error between the Reverse Pilot Channel and the other code channels radiated by the mobile station.
Remote Control	The <i>Phase Offs. H-PSK</i> application is selected by the keyword <code>POFFset</code> in the 3 rd level of the <code>CDPower</code> commands, e.g. <code>CONFigure:CDPower:POFFset...</code>
Time Offs. H-PSK	The <i>Time Offs. H-PSK</i> hotkey changes the CDP measurement application to measure the timing error between the Reverse Pilot Channel and the other code channels radiated by the mobile station.
Remote Control	The <i>Time Offs. H-PSK</i> application is selected by the keyword <code>TOFFset</code> in the 3 rd level of the <code>CDPower</code> commands, e.g. <code>CONFigure:CDPower:TOFFset...</code>
Analyzer Level Trg.	The <i>Analyzer Level/Trigger</i> softkey toggles between two sets of hotkeys to control the level in the RF signal path and define the trigger settings. These general settings are provided in the <i>Analyzer</i> and <i>Trigger</i> tabs of the <i>Connection Control</i> menu; see section Analyzer Control (Connection Control – Analyzer) on p. 4.175 ff and Trigger (Connection Control – Trigger) on p. 4.173 ff.
BS Signal Level Imp.	The <i>BS Signal Level / Imp.</i> softkey toggles between two sets of hotkeys to adjust the signal impairments and the base station-Signal levels. All settings belong to the <i>Code Domain Power</i> measurement environment but are common to all CDP applications. They are also provided in the <i>Code Domain Power Configuration</i> menu and described in section Power Configuration – Control on p. 4.73 ff.
BS Signal Set. P. Ctrl	The <i>BS Signal Set. /P. Ctrl</i> softkey displays a set of hotkeys to adjust the RF channel and frame rate and the power control bits that the CMU sends to the mobile station to control its output power. <i>Frame Rate</i> and <i>Power Control Bits</i> belong to the <i>Overview</i> measurement environment and are also provided in the <i>Overview Configuration</i> menu (refer to section Power Configuration – Control on p. 4.73 ff.). <i>RF Channel</i> is a general parameter; see p. 4.154.
Marker	The <i>Marker</i> softkey positions up to three markers and a baseline (D-Line) in the <i>CDP H-PSK</i> and <i>PCDEP H-PSK</i> test diagram and outputs their values. Refer to page 4.179 for detailed information about markers.
Display	The <i>Display</i> softkey sets the diagram scale in the <i>Phase Offs. H-PSK</i> and <i>Time Offs. H-PSK</i> applications.
Menus	The <i>Menus</i> softkey displays the hotkey bar for switching to the other measurement menus.

Measurement Results

The CMU measures the code power of the mobile station's physical channels, resulting in the Code Domain Power measurement. Five applications are available for Code Domain Power measurements.

- *Code Domain Power (CDP)* is the power of the individual Walsh code channels of the mobile station. The screen displays a bar graph of the power level of the individual channels. Both I and Q signal power is displayed. The evaluation can be done in code class 32 or 16, depending on the *Spreading Factor* setting (see p. 4.112). Moreover it is possible to change the order of the code channels in the bar graph (*Result Order*).
- *Peak Code Domain Error Power (PCDEP)* is the measured I/Q signal compared to an ideal reference signal.
- *Channel Power (Ch. Power H-PSK)* is the power of the reverse physical channels of both the I and Q signal.
- *Phase Offset (Phase Offs. H-PSK)* is the phase error between the Reverse Pilot Channel and the other code channels radiated by the mobile station. The I and Q signals are displayed separately.
- *Time Offset (Time Offs. H-PSK)* is the timing error between the Reverse Pilot Channel and the other code channels radiated by the mobile station. The I and Q signals are displayed separately.

Measurement results are explained in detail for each application.

Code Domain Power

Code Domain Power measures the individual power level of each code channel and presents the results as bar graphs. Both the I-Signal and Q-Signal power levels are displayed.

The measurement screen for Code Domain Power can be divided into three groups:

- Scalar measurement results (parameter lines)
- Bar graph
- Measurements and settings

Parameter lines
1 and 2

Measurement bar
graphs

Measurements and
Settings

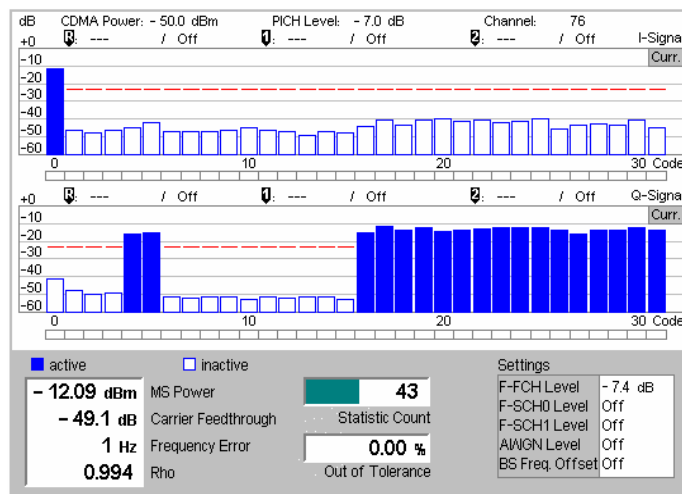

Figure 4-53 Display of measurement results (Code Domain Power screen)

Parameter Lines Scalar measurement results and settings are indicated in the two parameter lines above the test diagram and in the *Settings* table below.

1st Line

The first parameter line contains the following settings:

CDMA Power Total output power of the CMU, calculated as the sum of the forward CDMA power and the AWGN Level; see
PICH Level PICH level as set by means of the *BS Signal Level* softkey
Channel *RF Channel* set for the BS Signal

2nd Line

The second parameter line contains the following marker values:

R Level and time of reference marker
1 Level and time of marker 1 (setting *absolute*) and/or difference from reference marker (setting *relative*)
2 Level and time of marker 2 (setting *absolute*) and/or difference from reference marker (setting *relative*)

Measurement Bar Graphs

The *Measurement bar graph* displays the power of each channel together with the limit lines and all active markers.

- The bar graph either shows the current, average, or maximum levels as set in the configuration menu.
- The limit lines provide a quick reference point to view inactive channels exceeding set limits; see *Limit Check* below.
- The *active* channels are indicated with a solid bar graph while the *inactive* are outlined (see the legend below the diagrams).

The number of bars in the graphs and their order can be customized by means of the *Spreading Factor* and *Bit Reverse* parameters; see section [Code Domain Power Configuration – Control](#) on p. 4.110 ff.

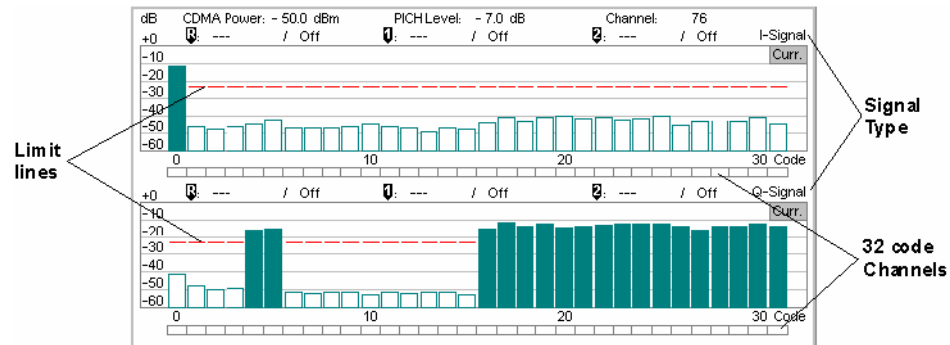

Remote Control READ:ARRay:CDPower:CDPW:ISIGNAL[:VALue]:CURRent?
 READ:ARRay:CDPower:CDPW:QSIGnal[:VALue]:CURRent? etc.
 FETCh:ARRay:CDPower:CDPW:ISIGNAL:STATE?
 FETCh:ARRay:CDPower:CDPW:QSIGnal:STATE?

Measurements and Settings

The area below the bar graphs displays the results of power and waveform quality measurements. Measurements in red indicate they exceed the limit set in the configuration menu.

- MS Power *MS Power* is the total transmitted power level from the mobile station.
- Carrier Feedthrough *Carrier Feedthrough* refers to the origin offset, which is the magnitude of the RF carrier relative to the magnitude of the modulated carrier.
- Frequency Error *Frequency Error* is the difference between the nominal frequency of the selected channel and the measured frequency.
- Rho Rho is the ratio of the correlated power to the total power.
The correlated power is a calculated vector between a corrected signal and an ideal reference. The corrected signal is created by removing phase, frequency, and timing offsets.
- Statistic Count *Statistic Count* defines the length of the statistic cycles in waveform intervals/evaluation periods.
- Out of Tolerance *Out of Tolerance* is the percentage of waveform intervals that exceed the defined limits.
- Settings The Settings window lists the most important settings made in either the Configuration Menu or the hotkeys.

```
Remote READ[:SCALar]:CDPower:CDPW?
Control FETCh[:SCALar]:CDPower:CDPW?
        SAMPlE[:SCALar]:CDPower:CDPW?
```

Limit Check

The limit lines visualize the upper limits for the CDP in all inactive I and Q channel contributions as set in the *Limits tab* of the configuration menu. When an inactive channel contribution exceeds the limit, the corresponding section of the limit check bar below the diagram turns red.

The *IQ Leakage Check* parameter (see p. 4.114) can be used to restrict the limit check to code channels with inactive I and Q contributions.

Peak Code Domain Error Power

Peak Code Domain Error Power (PCDEP) displays the error signal over the code domain channels. The error is the difference between the measured signal and the ideal reference signal.

Besides all settings and results are analogous the Code Domain Power results described in section Code Domain Power on p. 4.102 ff.

Parameter lines 1 and 2

Measurement bar graphs

Measurements and Settings



Figure 4-54 Display of measurement results (Code Domain Error Power screen)

Channel Power

Channel Power (Ch. Power H-PSK) is the power of the reverse physical channels of both the I and Q signal.

The measurement screen for Code Domain Channel Power can be divided into three groups:

- Scalar measurement results (parameter lines)
- Bar Graph
- Measurements and Settings

Parameter line

Measurement bar graph 1

Bar graph 2

Measurements and settings

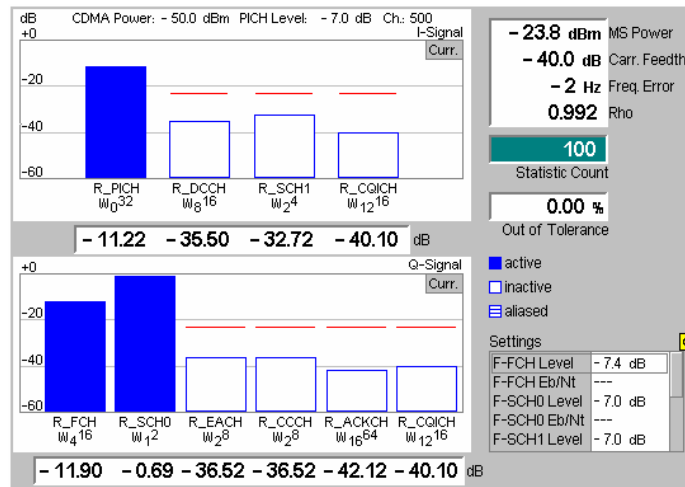

Figure 4-55 Display of measurement results (Channel Power screen)

Parameter Lines and Settings Scalar measurement results and settings are indicated in the parameter line above the test diagram and in the *Settings* table on the left side.

The first parameter line and the *Settings* table is identical to the *Code Domain Power* application; see section [Code Domain Power](#) on p. 4.102 ff. The second parameter line is omitted as no markers are available.

Measurement Bar Graphs

The *Measurement bar graphs* display the power of each channel together with the limit lines. The I signal levels are displayed in the upper bar graph, the Q signal levels are displayed in the lower bar graph.

The bar graphs either show the current, average, or maximum levels as set in the configuration menu. The limit lines provide a quick reference point to view channels exceeding set limits. The limit line level is set in the Configuration Menu.

The *active* channels are indicated with a solid bar graph while the *inactive* are outlined (see the legend below the diagrams). Aliased channels are indicated with a lined bar graph. An aliased channel is a code channel that is not active in the current radio configuration but assigned to a different physical channel so that it receives power (e.g. the R-EACH is aliased if the R-SCH0 is active).

Below each bar is its measured value.

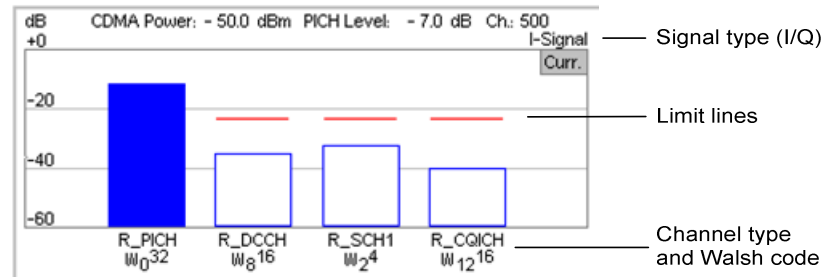

Remote Control READ:ARRAY:CDPower:CHPW:ISIGNAL[:VALUE]:CURRENT?
 READ:ARRAY:CDPower:CHPW:QSIGNAL[:VALUE]:CURRENT? etc.
 FETCH:ARRAY:CDPower:CHPW:ISIGNAL:STATE?
 FETCH:ARRAY:CDPower:CHPW:QSIGNAL:STATE?

Measurements and Settings

This area displays the results of power and waveform quality measurements. Measurements in red indicate they exceed the limit set in the Configuration Menu.

The values are identical to the *Code Domain Power* application; see section [Code Domain Power](#) on p. 4.102 ff.

Remote Control READ[:SCALAR]:CDPower:CHPW?
 FETCH[:SCALAR]:CDPower:CHPW?
 SAMPLE[:SCALAR]:CDPower:CHPW?

Phase Offset

Phase Offset (Phase Offs. H-PSK) is the phase error between the Reverse Pilot Channel and the other code channels radiated by the mobile station.

The measurement screen for *Phase Offs. H-PSK* is divided into several groups of display elements:

- A parameter line shows the most important *BS Signal* settings.
- Two bar graphs display the phase offset of I and Q signal channels, respectively.
- Additional measurement results and settings are shown in the tables to the right of the diagrams.

Parameter line

I Signal diagram

Q Signal diagram

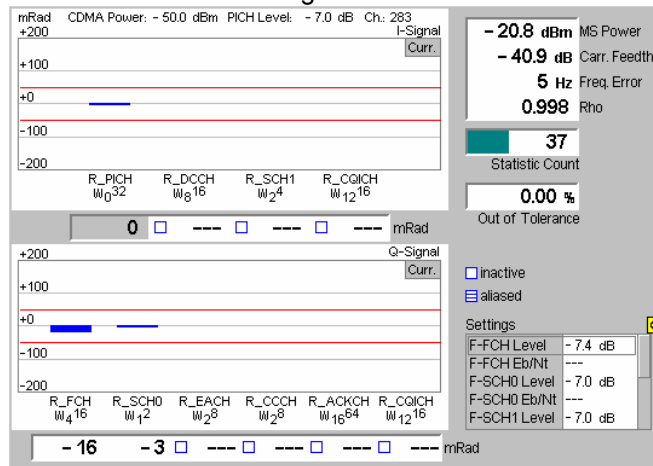

Figure 4-56 Display of measurement results (Phase Offset screen)

Parameter Lines and Settings

Measurement settings are indicated in the parameter line above the test diagram and in the *Settings* table on the right side.

The parameter line and the *Settings* table is identical to the *Code Domain Power* application; see section [Code Domain Power](#) on p. 4.102 ff.

Measurement Bar Graphs

The two bar graphs display the phase offset of each channel together with the limit lines. Results are only available for active channels so that some bars may be missing.

Depending on the *Display Mode* set in the *Control* tab of the configuration menu, the bar graphs either show the current, average, or maximum phase errors. All phase errors are relative to the Reverse Pilot Channel (*R_PICH W032*, the first channel in the *I-Signal* diagram) which is consequently displayed with zero phase error. The y-axis covers a symmetric phase error interval around zero; the scale can be changed using *Display – Phase Span*.

Below each bar is its numeric value. The display elements in the diagrams and the indication of *active*, *inactive* and *aliased* channels is analogous to the *Channel Power* diagrams; see section [Channel Power](#) on p. 4.105 ff.

```
Remote READ:ARRay:CDPower:POFFset:ISignal[:VALUE]:CURRENT?
Control READ:ARRay:CDPower:POFFset:QSignal[:VALUE]:CURRENT? etc.
FETCh:ARRay:CDPower:POFFset:ISignal:STATE?
FETCh:ARRay:CDPower:POFFset:QSignal:STATE?
```

Limit Check The limit lines provide a quick reference point to view channels exceeding the limit defined in the *Limits* tab of the configuration menu. Numeric measurement results in red indicate they exceed the limit set in the *Limit* tab of the *Code Domain Power Configuration* menu.

A limit check is also provided for the power and waveform quality measurements.

Remote Control CALCulate:ARRay:CDPower:POFFset:ISIGnal:CURRent[:RESult]
:MATChing:LIMit? etc.

Measurements and Settings The tables to the right of the diagrams display the results of power and waveform quality measurements. The values are identical to the *Code Domain Power* application; see section *Code Domain Power* on p. 4.102 ff.

Remote Control READ[:SCALar]:CDPower:POFFset?
FETCh[:SCALar]:CDPower:POFFset?
SAMPle[:SCALar]:CDPower:POFFset?

Limit Check The limit lines provide a quick reference point to view channels exceeding the limit defined in the *Limits* tab of the configuration menu. Numeric measurement results in red indicate they exceed the limit set in the *Limit* tab of the *Code Domain Power Configuration* menu.

A limit check is also provided for the power and waveform quality measurements.

Remote Control CALCulate:ARRay:CDPower:POFFset:ISIGnal:CURRent[:RESult]
:MATChing:LIMit? etc.
CALCulate[:SCALar]:CDPower:POFFset:MATChing:LIMit?

Time Offset

Time Offset (Time Offs. H-PSK) is the timing error between the Reverse Pilot Channel and the other code channels radiated by the mobile station.

The measurement screen for *Time Offs. H-PSK* is divided into several groups of display elements:

- A parameter line shows the most important *BS Signal* settings.
- Two bar graphs display the Time Offset of I and Q signal channels, respectively.
- Additional measurement results and settings are shown in the tables to the right of the diagrams.

Parameter line

I Signal diagram

Q Signal diagram

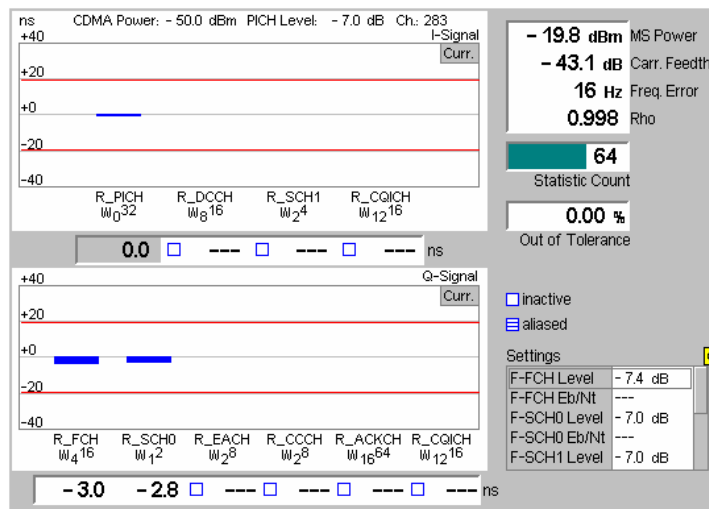

Figure 4-57 Display of measurement results (Channel Power screen)

Parameter Lines and Settings

Measurement settings are indicated in the parameter line above the test diagram and in the *Settings* table on the right side.

The parameter line and the *Settings* table is identical to the *Code Domain Power* application; see section [Code Domain Power](#) on p. 4.102 ff.

Measurement Bar Graphs

The two bar graphs display the time offset of each channel together with the limit lines. Results are only available for active channels so that some bars may be missing.

Depending on the *Display Mode* set in the *Control* tab of the configuration menu, the bar graphs either show the current, average, or maximum timing errors. All timing errors are relative to the Reverse Pilot Channel (*R_PICH W032*, the first channel in the *I-Signal* diagram) which is therefore displayed with zero timing error. The y-axis covers a symmetric time offset interval around zero; the scale can be changed using *Display – Phase Span*.

Below each bar is its numeric value. The display elements in the diagrams and the indication of *active*, *inactive* and *aliased* channels is analogous to the *Channel Power* diagrams; see section [Channel Power](#) on p. 4.105 ff.

```
Remote READ:ARray:CDPower:TOffset:ISignal[:VALue]:CURRent?
Control READ:ARray:CDPower:TOffset:QSignal[:VALue]:CURRent? etc.
FETCh:ARray:CDPower:TOffset:ISignal:STATe?
FETCh:ARray:CDPower:TOffset:QSignal:STATe?
```

Measurements and Settings The tables to the right of the diagrams display the results of power and waveform quality measurements. The values are identical to the *Code Domain Power* application; see section *Code Domain Power* on p. 4.102 ff.

Remote READ[:SCALar]:CDPower:TOFFset?
 Control FETCh[:SCALar]:CDPower:TOFFset?
 SAMPlE[:SCALar]:CDPower:TOFFset?

Limit Check The limit lines provide a quick reference point to view channels exceeding the limit defined in the *Limits* tab of the configuration menu. Numeric measurement results in red indicate they exceed the limit set in the *Limit* tab of the *Code Domain Power Configuration* menu.

A limit check is also provided for the power and waveform quality measurements.

Remote CALCulate:ARRay:CDPower:TOFFset:ISIGNAL:CURRent[:RESult]
 Control :MATChing:LIMit? etc.
 CALCulate[:SCALar]:CDPower:POFFset:MATChing:LIMit?

Code Domain Power Configuration

The popup menu *Code Domain Power Configuration* contains tabs to define the parameters of each code domain power application including the error tolerances.

Pressing the measurement softkey twice (once if already selected) opens the popup menu *Code Domain Power Configuration*. Use the hotkeys at the bottom of the screen to change between the tabs. Use the roll-key to expand or compress the list of displayed settings.

Code Domain Power Configuration – Control

The *Control* tab controls each of the measurement applications. Each application lists the available settings for controlling the measurement.

The control settings consist of *Common Settings* (settings that affect all code domain power applications) followed by settings specific to an application.

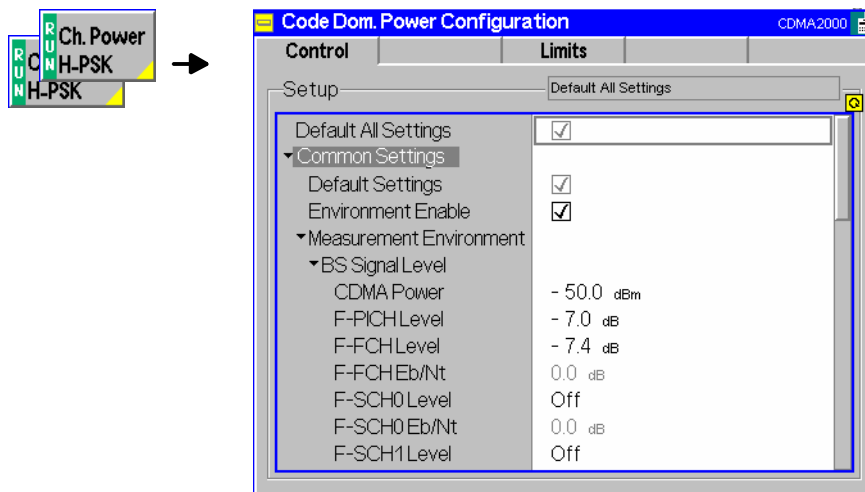

Figure 4-58 Code Domain Power Configuration – Control

All settings may not be available for all CDP measurement applications. The statistical settings *Repetition*, *Stop Condition*, *Statistic Count*, and *Display Mode* have the same meaning in all measurements (except the *Stop Condition* in *Receiver Quality*; see section [Receiver Quality Configuration – Control](#) on p. 4.121 ff.); they are described in section [Overview Configuration – Control](#) on p. 4.58 ff. The *Display Mode* applies to the values in the bar graphs only.

Most other parameters are analogous to the corresponding *Power* settings and described in section [Power Configuration – Control](#) on p. 4.73 ff. The following parameters are not provided in the *Power Configuration* menu:

**Code Domain Power/
Peak C.D. Error Power/**

Result Order

Result Order defines the method used to display the code channels; see background information below. This setting is only available for *Code Domain Power* and *Peak Code Domain Error* measurement applications.

Hadamard The code channels are displayed in the order determined by the Hadamard matrix. The codes are numbered as Walsh codes W_n^{SF} , where SF is the *Spreading Factor*; see below.

The reverse CDMA2000 channels use fixed Walsh codes with SFs ranging from 2 to 32; see standard TIA/EIA/IS-2000.2-A and [Table 4-7](#) below. The Walsh code numbers n can be read directly from the measurement bar graphs. Channels with a SF < 32 (<16, if a *Spreading Factor* of 16 is selected) and therefore higher data rate are displayed with several active bars. .

Bit reverse The code channels are displayed in the order defined by the Orthogonal Variable Spreading Factor (OVSF) code tree so that related code channels are adjacent to each other. This ensures that high data rate channels with smaller SF are always displayed as one contiguous block.

Remote Control `CONFigure:CDPower:CDPW:CONTrol:RORder`
`CONFigure:CDPower:PCDEP:CONTrol:RORder`
HADamard | BITReverse

Table 4-7 Walsh codes for reverse CDMA2000 channels

Channel Type	Walsh Function
Reverse Pilot Channel	W_0^{32}
Enhanced Access Channel	W_2^8
Reverse Common Control Channel	W_2^8
Reverse Dedicated Control Channel	W_8^{16}
Reverse Fundamental Channel	W_4^{16}
Reverse Supplemental Channel 1	W_1^2 or W_2^4
Reverse Supplemental Channel 2	W_2^4 or W_6^8

Walsh codes and OVFS codes

According to standard TIA/EIA/IS-2000.2-A, CDMA2000 channels are spread using orthogonal Walsh functions W_n^{SF} that are serially constructed from a $SF \times SF$ Hadamard matrix. Hadamard matrices can be generated by means of the following recursive procedure:

$$H_1 = 0, \quad H_2 = \begin{pmatrix} 0 & 0 \\ 0 & 1 \end{pmatrix}, \quad H_{2N} = \begin{pmatrix} H_N & H_N \\ H_N & \overline{H_N} \end{pmatrix};$$

where N is a power of 2 and $\overline{H_N}$ denotes the binary complement of H_N .

Orthogonal Variable Spreading Factor codes provide an alternative scheme of generating codes that preserve orthogonality between channels with different rates and spreading factors. According to standard 3GPP TS 25.213, they are generated using the following code tree:

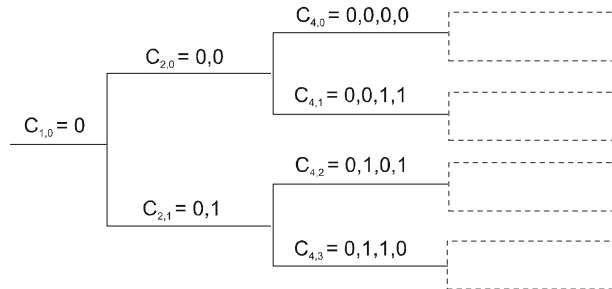

For a given spreading factor SF , Walsh codes and OVFS codes can be derived from each other by assigning code numbers in binary format. The Walsh code no. n is equal to the OVFS code number m and vice versa, provided that m and n have inverse binary representation (n is converted into m by reversing the order of bits in the binary representation of n). For numbers with symmetrical binary representation (e.g 00 or 1001), the Walsh code and OVFS code numbers are equal.

E.g. for spreading factor $SF = 4$, the two schemes provide the following codes:

Hadamard (Walsh codes)			Bit reverse (OVFS codes)		
Code (SF = 4)	Code number Dec.	Code number Binary	Code (SF = 4)	Code number Dec.	Code number Binary
0 0 0 0	0	00	0 0 0 0	0	00
0 1 0 1	1	01	0 0 1 1	1	01
0 0 1 1	2	10	0 1 0 1	2	10
0 1 1 0	3	11	0 1 1 0	3	11

To obtain the *Bit reverse* representation from the *Hadamard* representation, the codes no. 01 and 10 (binary) must be interchanged.

Spreading Factor *Spreading Factor* selects the code class in which the forward CDMA signal is evaluated and is equal to the number of bars displayed in the CDP H-PSK and PCDEP H-PSK applications. Together with the *Result Order* parameter, it can be used to optimize the evaluation and the screen display. Spreading factors of 32 or 16 are provided.

Remote Control CONFigure:CDPower:CDPW:CONTRol:SFACTOR
 CONFigure:CDPower:PCDEP:CONTRol:SFACTOR

Code Domain Power Configuration – Limits

The *Limits* tab defines tolerance limits for each of the Code Domain Power measurement applications.

The limits settings consist of both *Common Settings* (settings that affect all code domain power applications) and then settings specific to an application.

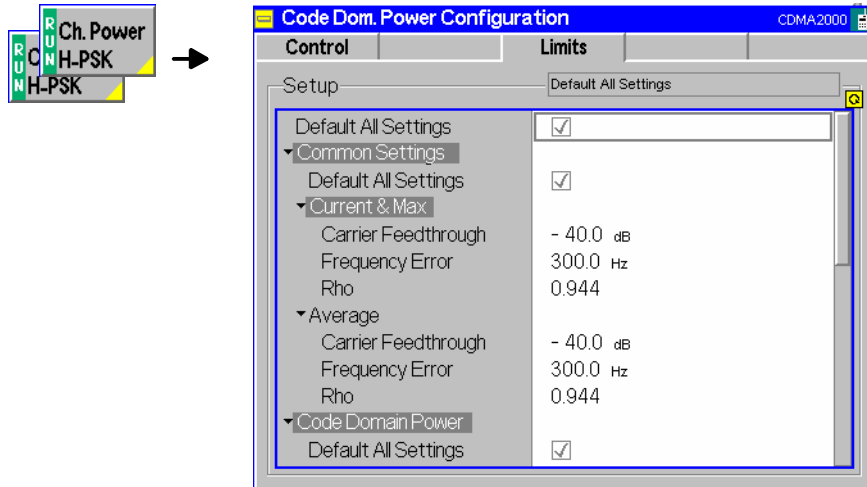

Figure 4-59 Code Domain Power Configuration – Limits

Default All Settings

The *Default All Settings* switch assigns default values to all parameters of the modulation *Limits* tab (the default values are quoted in the command description in chapter 6 of this manual). Additional default switches are provided for common limit settings and for the individual applications.

Remote control

DEFault:CDPower:<Application>:LIMit ON | OFF

Common Settings

Common Settings are settings that affect all code domain power applications.

Current & Max Sets the limits used when the display is set to the *Current* or *Min/Max* display mode.

Carrier Feedthr. Upper limit for the difference between magnitude of the RF carrier and the modulated carrier.

Frequency Error Upper limit for the difference between the measured and the expected frequency of the signal.

Rho Upper limit of the ratio of the correlated power and the total power.

Remote Control CONFigure:CDPower:CPCCommon:CMAx:LIMit:ASYMmetric [:COMBined] <Carrier Feedthrough Limit>, <Freq Error Limit>, <Rho Limit>

Average Sets the limits used when the display is set to the *Average* display mode. The available settings are the same as described for the *Current & Max* display mode.

Remote Control CONFigure:CDPower:CPCCommon:AVERage:LIMit:ASYMmetric [:COMBined] <Carrier Feedthrough Limit>, <Freq Error Limit>, <Rho Limit>

Code Domain Power	Contains the limit settings applicable to the <i>Code Domain Power</i> measurement.
IQ Leakage Check On (box checked) Off (box unchecked)	Decouples the limit check in the I and Q branches. The limit check fails if any of the inactive I and Q channel contributions exceeds the (upper) limit for the code domain power. The limit check is restricted to inactive code channels. Each code channel with an active I or Q contribution is considered to meet the specifications, irrespective of the code domain power in the inactive branch.
Remote Control	CONFigure:CDPower:CDPW:LIMit:IQLCheck ON OFF
Current & Max	Sets the limits used when the display is set to the Current or Min/Max display mode.
CDP Limit	Value (and placement) of the limit line displayed on the measurement screen. The limit line indicates the upper limit for the CDP in all inactive I and Q channel contributions. See also <i>Leakage Check</i> parameter above.
Remote Control	CONFigure:CDPower:CDPW:CMax:LIMit:ASYMmetric [:COMBined] <CDP Limit Y>
Average	Sets the limits used when the display is set to the Average display mode. The available settings are the same as described for the Current & Max display mode.
Remote Control	CONFigure:CDPower:CDPW:AVERage:LIMit:ASYMmetric [:COMBined] <CDP Limit Y>
Peak CD. Error Power	Contains the upper limit settings applicable to the <i>Peak Code Domain Error Power</i> measurement. The upper PCDEP limit check is done for all active and inactive channels.
Remote Control	CONFigure:CDPower:PCDEP:CMax:LIMit:ASYMmetric [:COMBined] CONFigure:CDPower:PCDEP:AVERage:LIMit:ASYMmetric [:COMBined] <CDP Limit Y>
Channel Power	Contains the limit settings applicable to the <i>Channel Power</i> measurement. The available settings are the same as described for the <i>Code Domain Power</i> .
Remote Control	CONFigure:CDPower:CHPW:CMax:LIMit:ASYMmetric [:COMBined] CONFigure:CDPower:CHPW:AVERage:LIMit:ASYMmetric [:COMBined] <CDP Limit Y>
Phase Offset	Contains the limit settings applicable to the <i>Phase Offset</i> measurement. The limits for the measured phase offset can be set independently for the <i>Current / Maximum</i> and for the <i>Average</i> measurement but apply to all channels. The CDMA2000 standard specifies an upper limit of ± 50 mRad.
Remote Control	CONFigure:CDPower:POFFset:CMax:LIMit CONFigure:CDPower:POFFset:AVERage:LIMit

Time Offset

Contains the limit settings applicable to the *Time Offset* measurement. The limits for the measured timing error can be set independently for the *Current / Maximum* and for the *Average* measurement but apply to all channels.

The CDMA2000 standard specifies an upper limit of ± 10 ns.

Remote CONFigure:CDPower:POFFset:CMAX:LIMit

Control CONFigure:CDPower:POFFset:AVERAge:LIMit

Receiver Quality Measurements

The menu group *Receiver Quality* measures parameters that characterize the transmission quality of the complete transmission path from the CMU to the device under test (mobile station) and back. Assuming no transmitter errors, this allows assessment of the mobile station receiver performance at various RF power levels.

The *Receiver Quality* menu is opened from the *Menu Select* menu or from any other measurement menu in *CDMA2000 Signaling*, using the hotkey *Menu – Receiver Quality* (see [Figure 4-60](#)). The initial screen returns to the modulation application last accessed.

Note: *The configuration settings made in the Receiver Quality applications (with either the softkeys or the Configuration menus) apply only to the measurements presented here. For example, configuration settings made here do not affect the configuration settings made within the Power or Modulation applications.*

The Receiver Quality measurement has its own environment (see chapter 3, section Measurement Environments). If the measurement environment is enabled in the configuration menu (see description in section [Overview Configuration – Control](#) on p. 4.58 ff.), it overrides the Connection Control parameters as long as the measurement is switched on (RUN) and a connection is established. All Receiver Quality measurement results are always obtained with the same parameter set.

Refer to [Table 4-5](#) on page 4.43 for a list of measurements and their radio configuration requirements.

Receiver Quality measurements require either a connection with Loopback Service or Test Data Service Option.

The measurements in the menu group *Receiver Quality* require an established call (signaling state *Connected*) in the *Loopback Service* or the *Test Data Service* mode (see [1st Service Class](#) softkey on p. 4.46). Receiver Quality measurements cannot be performed in the *Speech Service* mode.

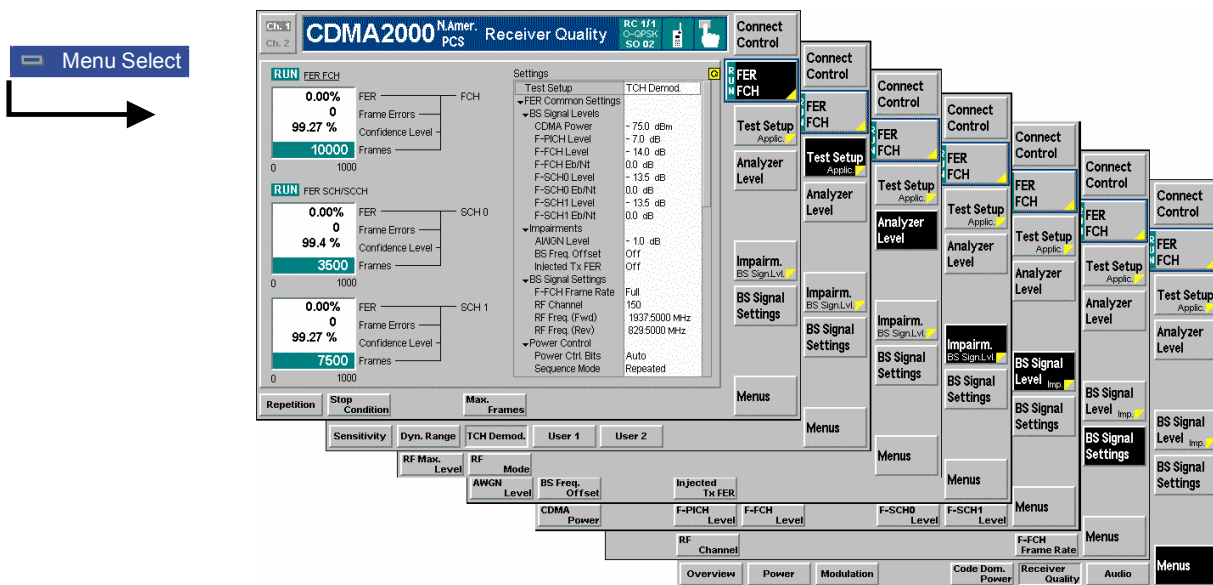

Figure 4-60 Receiver Quality Measurement menu

Softkey Selections

Each *Receiver Quality* application is controlled by means of the measurement control softkey below the *Connect. Control* softkey and the associated hotkeys. The properties of the measurement control softkey are analogous in all measurements; see section *Analyzer/Generator – Measurement Control* in the *Non-Signaling* section. The remaining softkeys select the application and provide application-specific settings.

The *Max Frames* hotkey associated to the measurement control softkey is only provided for the *CDP H-PSK* and *PCDEP H-PSK* measurement applications. See description on p. 4.122

Applic.
Test Setup

The *Application* softkey activates a set of hotkeys to select a receiver quality measurement application. When an application is selected, the corresponding measurement screen is displayed.

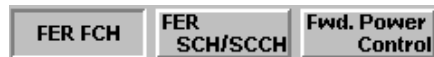

FER FCH

The *FER FCH* hotkey selects the FCH frame error measurement as the measurement under control allowing you to control and make adjustments to the FCH frame error measurement.

Remote Control The *FER FCH* application is selected by the keywords `FER:FCH` in the 3rd and 4th level of the `RXQuality` commands, e.g.
`CONFigure:RXQuality:FER:FCH...`

FER SCH/SCCH

The *FER SCH/SCCH* hotkey selects the SCH/SCCH frame error measurement as the measurement under control allowing you to control and make adjustments to the FCH frame error measurement.

Remote Control The *FER SCH/SCCH* application is selected by the keywords `FER:SCHScch` in the 3rd and 4th level of the `RXQuality` commands, e.g.
`CONFigure:RXQuality:FER:SCHScch...`

Fwd. Power Control

The *Fwd. Power Control* hotkey displays the forward power control measurement.

Remote Control The *Fwd. Power Control* application is selected by the keywords `FPControl` in the 3rd and 4th level of the `RXQuality` commands, e.g.
`CONFigure:RXQuality:FPControls...`

Test Setup Applic.

The *Test Setup* softkey displays a set of hotkeys to select one of the test setups to use as the parameters for the receiver quality test.



Remote Control `CONFigure:RXQuality:FER:FSSCommon:TSETup`
`<Test Setup>`

Sensitivity

The *Sensitivity* hotkey contains predefined parameter settings to test the receiver quality as defined in standard TIA/EIA IS-2000 for sensitivity testing.

Dyn. Range

The *Dynamic Range* hotkey contains predefined parameter settings to test the receiver quality as defined in standard TIA/EIA IS-2000 for dynamic range testing.

TCH Demod.	The <i>Traffic Channel Demodulation</i> hotkey contains predefined parameter settings to test the receiver quality as defined in standard TIA/EIA IS-2000 for traffic channel demodulation testing.
User 1	The <i>User 1</i> hotkey is available to store user defined parameters to test receiver quality.
User 2	The <i>User 2</i> hotkey is available to store user defined parameters to test receiver quality.
Analyzer Level Trg.	The <i>Analyzer Level/Trigger</i> softkey toggles between two sets of hotkeys to control the level in the RF signal path and define the trigger settings. These general settings are provided in the <i>Analyzer</i> and <i>Trigger</i> tabs of the <i>Connection Control</i> menu; see section Analyzer Control (Connection Control – Analyzer) on p. 4.175 ff and Trigger (Connection Control – Trigger) on p. 4.173 ff.
BS Signal Level Imp.	<p>The <i>BS Signal Level / Imp.</i> softkey toggles between two sets of hotkeys to adjust the signal impairments and the base station-Signal levels.</p> <p>All settings belong to the <i>Receiver Quality</i> measurement environment but are common to all <i>Receiver Quality</i> test setups. They are also provided in the <i>Receiver Quality Configuration</i> menu and described in section Power Configuration – Control on p. 4.73 ff.</p>
BS Signal Set. P. Ctrl	<p>The <i>BS Signal Set. /P. Ctrl</i> softkey displays a set of hotkeys to adjust the RF channel and frame rate and the power control bits that the CMU sends to the mobile station to control its output power.</p> <p><i>Frame Rate</i> and <i>Power Control Bits</i> belong to the <i>Receiver Quality</i> measurement environment. They are also provided in the <i>Receiver Quality Configuration</i> menu and described in section Power Configuration – Control on p. 4.73 ff.</p>
Menus	The <i>Menus</i> softkey displays the hotkey bar for switching to the other measurement menus.

Measurement Results

The Receiver Quality measurements are based on the comparison of the output signal sent by the CMU with the signal received and decoded by the device under test (mobile station).

The mobile station must return the received signal to the CMU in loop back mode.

Because of the higher signal level, the transmission errors produced on the way back (from the mobile station to the CMU) can usually be neglected. However, frames destroyed on the way back are detected in a cyclic redundancy check (CRC) and counted. They are not taken into account in the calculation of transmission errors.

The quality of the mobile station transmitter can be tested separately in the *Modulation* measurement.

Frame Error Rate (FCH and SCH/SCCH)

Frame Error Rate measures the percentage of frame errors over the total number of frames received. Both the fundamental channel (FCH) and supplemental channels (SCH0 and 1/SCCH) can be monitored with the same measurement screen.

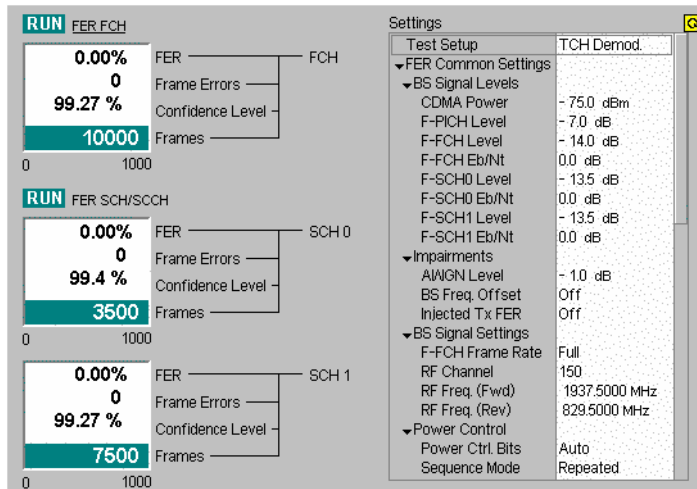

Figure 4-61 Frame error rate measurement (Receiver Quality)

- FER** *FER* displays the percentage of the Frame Error Rate over the total number of received frames.
- Frame Errors** *Frame Errors* lists the total number of frame errors.
- Frames Received** *Frames Received* lists the total number of frames received. This number is used for the calculation of the FER.
- Confidence Level** *Confidence Level* indicates the statistical probability that the true FER is within limits based on the current number of frame errors compared to the number of frames received.
- Frames** *Frames* is a bar graph indicating the measurement progress.

Forward Power Control

Forward Power Control (FPC) displays the receiver quality measurements of the Fundamental channels and Supplemental channels reported from the mobile station. FPC allows the mobile station to direct the power level for the forward fundamental channel using the reverse power control subchannel. This is achieved by the mobile station comparing the E_b/N_t (dB) value provided by the inner power control loop with the corresponding outer power control loop setpoint to determine the power control bits ('0' or '1') to be sent on the Reverse Power Control Subchannel.

Periodic reporting is enabled to receive the mobile station's achieved E_b/N_t and the frame error rate statistics from the PMRM (Power Measurement Report Message).

The Forward Power Control screen displays four columns for each measurement: Fundamental Channel, Dedicated Control Channel, Supplemental Channel 0, and Supplemental Channel 1. At this time, no values are returned for the Dedicated Control Channel and Supplemental Channel 1.

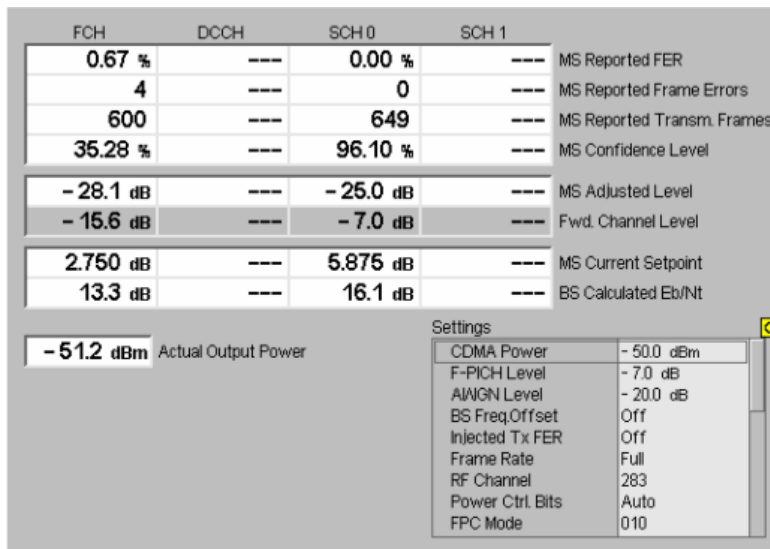

Figure 4-62 Forward power control measurement (Receiver Quality)

- MS Reported FER** *MS Reported FER* displays the percentage of the Frame Error Rate over the total number of received frames reported by the mobile station.
- MS Reported Frame Errors** *MS Reported Frame Errors* displays the total number of frame errors reported by the mobile station.
- MS Reported Transm. Frames** *MS Reported Transm* displays the total number of frames the mobile station has transmitted. This number is used for the calculation of the FER.
- MS Reported Confidence Level** *MS Reported Confidence Level* displays the statistical probability that the FER is within limits based on the current number of frame errors compared to the number of frames received.
- MS Adjusted Level** *MS Adjusted Level* displays the mobile station reported channel power level.
- Fwd. Channel Level** *Fwd. Channel Level* displays the forward channel power level.
- MS Current Setpoint** *MS Current Setpoint* displays the mobile station's setpoint. The setpoint is confined within the settings of the minimum and maximum setpoint settings.
- BS Calculated Eb/Nt** *BS Calculated Eb/Nt* displays the calculated bit energy.
- Actual Output Power** *Actual Output Power* displays the output power of the CMU.

Receiver Quality Configurations

The popup menu *Receiver Quality Configuration* contains three tabs to set the parameters of the receiver quality measurements.

Pressing the measurement softkey at the top right in the measurement menu twice (once if already selected) activates the popup menu *Receiver Quality Configuration*. It is possible to change between the tabs by pressing the associated hotkeys. Use the roll-key to expand or compress the list of settings displayed.

Receiver Quality Configuration – Control

The *Control* tab contains all user adjustable configuration parameters to control each receiver quality measurement. The *Control* tab has three major divisions:

- The *Common Settings* division adjust signal levels for each FER test setup and allows the user to create and name new test setups.
- *FER FCH* defines how the FER tests are performed.
- *Fwd. Power Control* configures the *Forward Power Control* application.

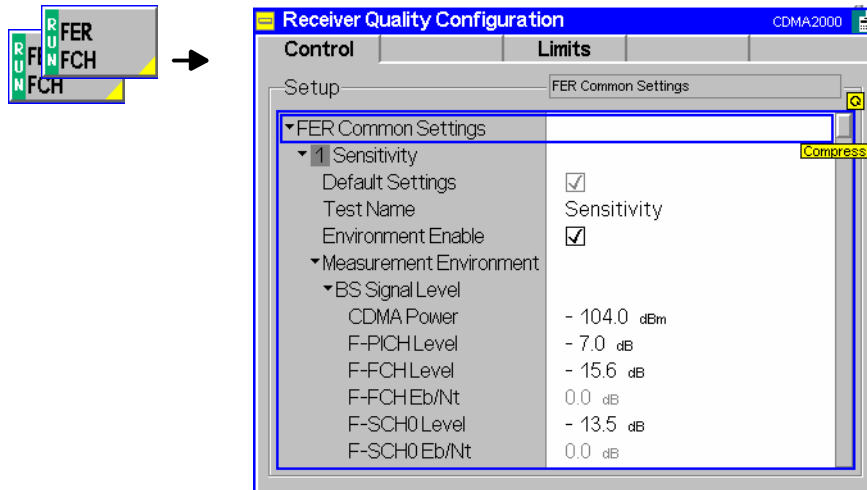

Figure 4-63 Receiver Quality Configuration Control

All settings may not be available for all *Receiver Quality* measurement applications. The statistical setting *Repetition* has the same meaning in all measurements; it is described in section [Overview Configuration – Control](#) on p. 4.58 ff.

Most other parameters are analogous to the corresponding *Power* settings and described in section [Power Configuration – Control](#) on p. 4.73 ff. The following parameters are not provided in the *Power Configuration* menu or have a different function:

Test Name The *Test Name* allows you to enter a descriptive name for the test based on the parameters you set. The default test names can be renamed to more accurately describe your tests or you can create two new tests using the User1 and User2 selections. The name entered here displays in the hotkey bar of the *Test Setup* softkey.

Default Settings *Default Settings* (located below each *Test Name*) assigns default values to the parameters of the test setup.

```
Remote Control DEFault:RXQuality:FER:FSSCommon:TSETup<nr> ON | OFF
DEFault:RXQuality:FER:FCH:CONTrol:TSETup<nr> ON | OFF
DEFault:RXQuality:FER:SCHScch:CONTrol:TSETup<nr> ON | OFF
```

BS Signal Level

F-SCH0 Level The *F-SCH0 Level* adjusts the signal level of the Supplemental Channel 0 in the forward CDMA channel. This is a common setting used for each of the Code Domain Power applications.

F-SCH1 Level The forward supplemental channel 1 is not supported at this time.

Remote Control `CONFigure:RXQuality:FER:FSSCommon:TSETup<nr>:ENVironment:LEVel:FSCH:ZERO[?]`
`CONFigure:RXQuality:FER:FSSCommon:TSETup<nr>:ENVironment:LEVel:FSCH:ONE[?]`

Stop Condition *Stop Condition* selects one of several stop conditions for the measurement:

- NONE* Continue the measurement even in the event of errors.
- Confidence Limit Exceeded:* Stop the measurement when the confidence level exceeds the set limit. This indicates the probability that the true FER is less than the set FER limit.
- Frame Limit Exceeded:* Stop the measurement when the number of frame errors exceed the set limit.
- Any Limit Exceeded:* Stop the measurement if either the *Confidence Limit* or *Frame Limit* is exceeded.

The stop conditions may affect single-shot and continuous measurement settings.

Remote Control `CONFigure:RXQuality:FER:FCH:CONTRol:TSETup<nr>:REPetition`
`CONFigure:RXQuality:FER:SCHScch:CONTRol:TSETup<nr>:REPetition`
`<Repetition>, <Stop Cond>, <Step Mode>`

Max Frames The *Max Frames* sets the number of frames used to calculate the frame error rate.

Remote Control `CONFigure:RXQuality:FER:FCH:CONTRol:TSETup<nr>:FRAMES`
`CONFigure:RXQuality:FER:SCHScch:CONTRol:TSETup<nr>:FRAMES`
`<Frame Count>`

The following additional settings apply to application **Forward Power Control:**

FPC Mode *FPC Mode* defines the forward power control operating mode. The different modes control the number of power control bits used to monitor the traffic channels. A total of 800 control bits are available. The mode can be set between 0 and 2 (binary format).

- 000* All 800 bits are used to monitor the FCH channel
- 001* 400 bits are used to monitor the FCH, 400 bits to monitor the SCH0
- 010* 200 bits are used to monitor the FCH, 600 bits used to monitor the SCH0

Remote Control `CONFigure:RXQuality:FPCControl:CONTRol:FPCMode`
`<Mode>`

Report Frames *Report Frames* is the number of frames for the mobile station to use to compile the PMRM (Power Measurement Report Message) data.

Remote Control `CONFigure:RXQuality:FPCControl:CONTRol:RFRames`
`<Frames>`

Report Delay Number of frames to delay before restarting the error statistics collection.

Remote Control `CONFigure:RXQuality:FPCControl:CONTRol:RDELay`
`<Delay>`

Primary Channel Primary fundamental traffic channel. FCH is the only available selection.

Remote Control `CONFigure:RXQuality:FPCControl:CONTRol:CPPrimary`
`<Primary>`

Secondary Channel	Supplemental traffic channel SCH0 is the only available selection.
Remote Control	CONFigure:RXQuality:FPControl:CONTrol:CSEcondary <Secondary>
FCH Control	
Target FER	<i>Target FER</i> sets a Frame Error Rate target (percentage of error) for the mobile station to achieve. The mobile station continually adjusts its outerloop E_b/N_t setpoint to achieve and maintain the <i>Target FER</i> setting. The range of the outerloop setpoint is bound by the minimum and maximum setpoint settings.
Remote Control	CONFigure:RXQuality:FPControl:CONTrol:FCH:TFER <Target FER>
Setpoints	<i>Setpoints</i> define the outer loop E_b/N_t setpoints of the forward fundamental channel.
Lower Setpoint	Sets the minimum value that the mobile station is allowed to move the E_b/N_t setpoint (FPC_FCH_MIN_SETPT). If the static value is used, the setting can be adjusted between 0 to the current <i>Upper Setpoint</i> level. If the dynamic value is used, the minimum level is automatically set to the current mobile station's setpoint.
<hr/>	
	Note: <i>Setting the lower and upper setpoint to the same values freezes the setpoint to that value, not allowing the mobile to adjust the level. Setting both the lower and upper levels to Dynamic also freezes the setpoint.</i>
Remote Control	CONFigure:RXQuality:FPControl:CONTrol:FCH:LSPoint:STTic:LOWer CONFigure:RXQuality:FPControl:CONTrol:FCH:LSPoint:DYNamic:LOWer
Upper Setpoint	Sets the maximum value that the mobile station is allowed to move the E_b/N_t setpoint (FPC_FCH_MAX_SETPT). If the static value is used, the setting can be adjusted between 31.750 to the current <i>Lower Setpoint</i> level. If the dynamic value is used, the maximum level is automatically set to the current mobile station's setpoint.
<hr/>	
	Note: <i>Setting the lower and upper setpoint to the same values freezes the setpoint to that value, not allowing the mobile to adjust the level. Setting both the lower and upper levels to Dynamic also freezes the setpoint.</i>
Remote Control	CONFigure:RXQuality:FPControl:CONTrol:FCH:LSPoint:STTic:UPPer CONFigure:RXQuality:FPControl:CONTrol:FCH:LSPoint:DYNamic:UPPer
Initial Setpoint	Sets the the starting point fort the mobile E_b/N_t outer loop algorithm (FPC_FCH_INIT_SETPT).
Remote Control	CONFigure:RXQuality:FPControl:CONTrol:FCH:LSPoint:INITial
Setpoint Threshold	Sets the E_b/N_t setpoint report threshold (FPC_SETPT_THRESH) above which the mobile station will send the outer loop report message. In the <i>OFF</i> setting, the R&S CMU omits this field (FPC_THRESH_INCL is zero).
Remote Control	CONFigure:RXQuality:FPControl:CONTrol:FCH:LSPoint:THReshold

- DCCH Control** The Dedicated Control Channel is not monitored by the CMU in this release.
- SCH0 Control** The Supplemental Channel 0 settings and controls are identical to those described for the *FCH Control* above. The CMU sets the following setpoint parameters:
 FPC_SCH_MIN_SETPT, FPC_SCH_MAX_SETPT,
 FPC_SCH_INIT_SETPT, FPC_SETPT_THRESH, FPC_THRESH_SCH_INCL
- SCH1 Control** The Supplemental Channel 1 settings and controls are identical to those described for the *FCH Control* above. The CMU sets the following setpoint parameters:
 FPC_SCH_MIN_SETPT, FPC_SCH_MAX_SETPT,
 FPC_SCH_INIT_SETPT, FPC_SETPT_THRESH, FPC_THRESH_SCH_INCL
- Remote Control** CONFIGure:RXQuality:FPControl:ENVironment:LEVel:FSCH:ZERO
 CONFIGure:RXQuality:FPControl:ENVironment:LEVel:FSCH:ONE

Receiver Quality Configuration – Limits

The *Limits* tab defines tolerance limits for the maximum frame error allowed and the confidence level of the error rate

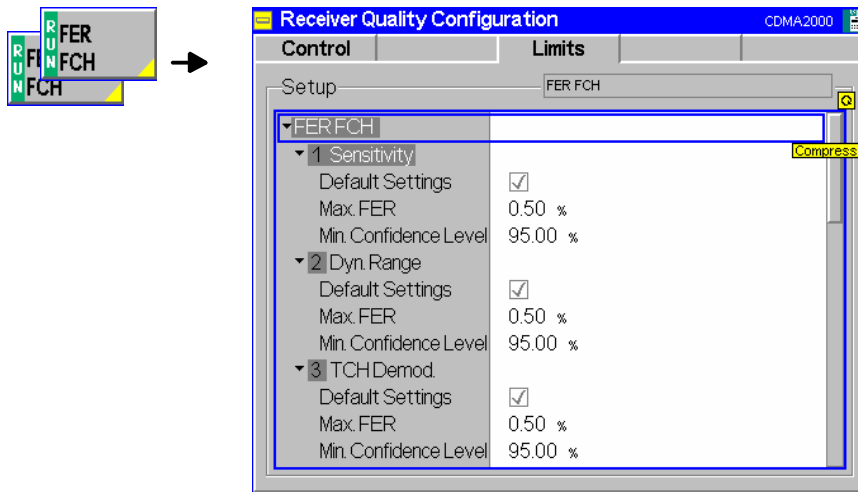

Figure 4-64 Receiver Quality Configuration – Limits

- Max FER** The *Max FER* sets the maximum frame error rate allowed before indicating an error.
- Remote Control** CONFIGure:RXQuality:FER:FCH:LIMit:TSETup<nr>:MFER
 <Max FER Limit>
- Min Confidence Level** The *Min Confidence Level* sets the minimum confidence level of the error rate that must be met without indicating an error.
- Remote Control** CONFIGure:RXQuality:FER:FCH:LIMit:TSETup<nr>:CLEVel
 <Min Confidence Level>

Speech Activity Measurements

The *Speech Activity* measurement is designed to monitor the speech frame activity to/from the mobile in terms of blanked frames, 1/8 rate frames, 1/4 rate frames, 1/2 rate frames, full rate frames and overall throughput (in bits/second). The difference between the rates is the amount of data in the payload.

Rate	RateSet1	RateSet2
blank	0 bits	0 bits
1/8	16	20
1/4	40	54
1/2	80	124
full	171	266

Blanked frames are frames in which no speech data is being sent due to signaling traffic. Currently, the CMU only supports "Blank and Burst", (vs "Dim and Burst"). This means that if there is signaling data which needs transmitted to the mobile, the CMU will discard the speech data and send the signaling data. A blanked frame will be marked in this situation.

Based on the number of frames and which type of frame, the overall throughput (bits / second) of speech data being transmitted/received to/from the mobile is determined.

This measurement can be used for both RateSet1 and RateSet2 radio configurations and works for all speech service options (SO 1, 3, 17, 68, 0x8000). The measurement also works in Echo Voice Coder mode, so there is no requirement to have the B85 installed for this measurement to run. The option CMU-B85v22 is only required if you want to support for the new EVRC-B vocoder.

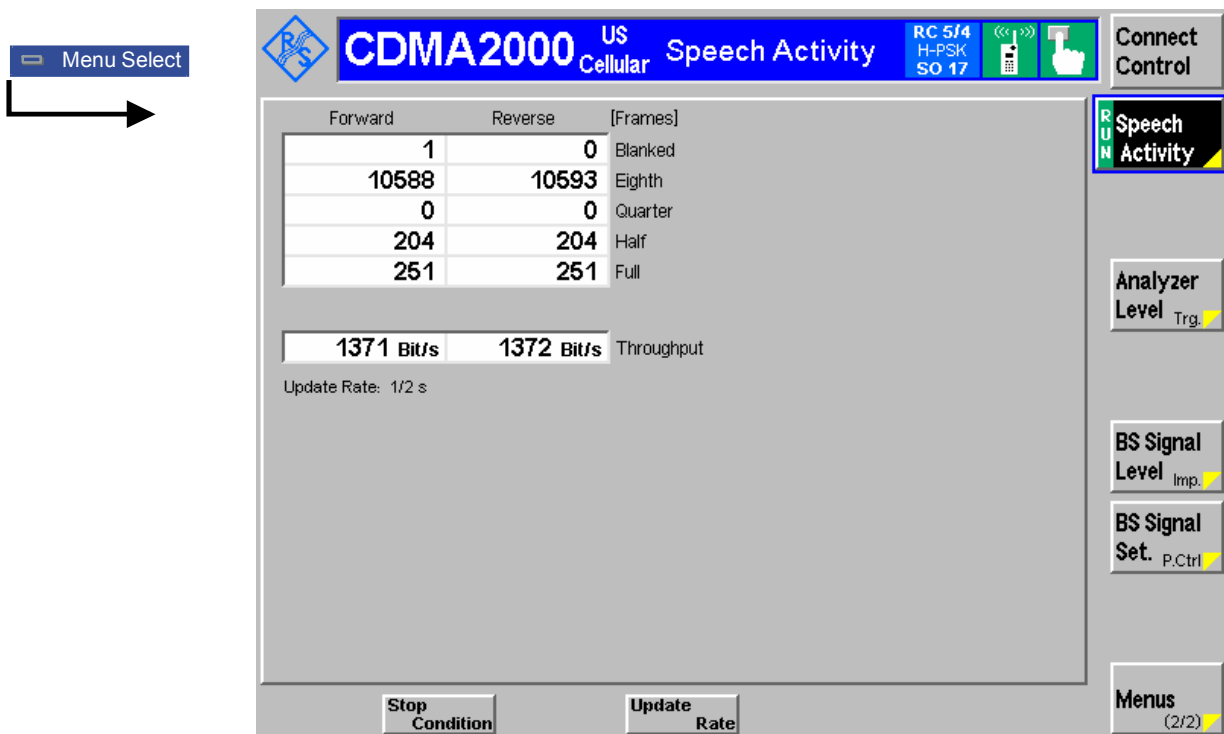

Figure 4-65 Speech Activity Measurement menu

Softkey Selections

The *Speech Activity* measurement is controlled by means of the measurement control softkey below the *Connect*. *Control* softkey and the associated hotkeys. The properties of the measurement control softkey are analogous in all measurements; see section *Analyzer/Generator – Measurement Control* in the *Non-Signaling* section. The hotkeys associated with the measurement control key provide specific measurement settings. These settings are currently not provided in a configuration menu.

Remote Control n/a

The remaining hotkeys provide additional settings.



The *Stop Condition* hotkey is used to control when the measurement results get cleared out. If the *Speech Activity* measurement is run with the stop condition set to "None", the measurement results will be cleared out at the MMI upon call disconnect. If the stop condition is set to "On Call End", the *Speech Activity* measurement results will be halted (but not be cleared) out upon call disconnect.



The setting for the *Update Rate* is used to tell how often the MMI gets updated with the *Speech Activity* results.

Measurement Results

The results of the *Speech Activity* measurement are displayed in the upper left part of the measurement menu. This is an example using SO17 in *Echo Mode* on RC 5/4 (RateSet2) without the option CMU-B85.

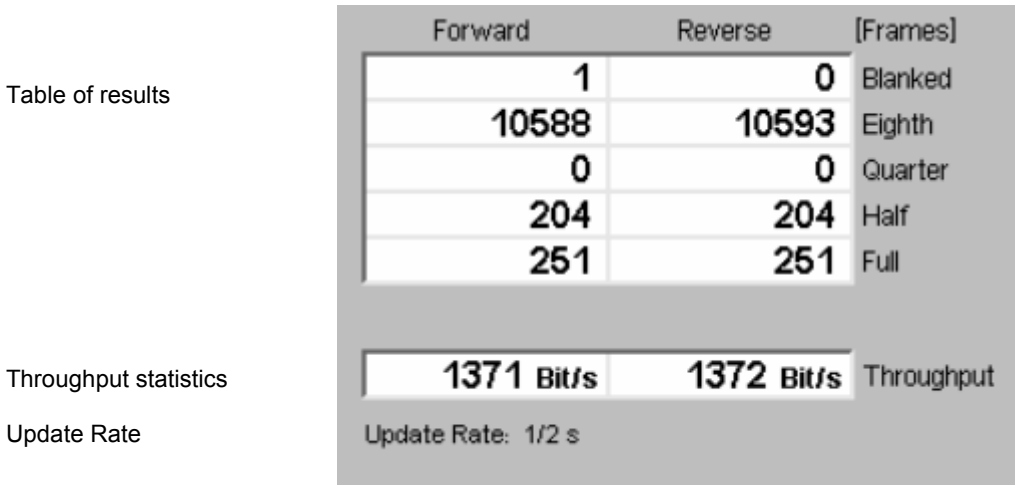

Figure 4-66 Measurement results (Speech Activity)

Table of results The table displays the speech frame activity to/from the mobile in terms of blanked frames, 1/8 rate frames, 1/4 rate frames, 1/2 rate frames and full rate frames

Throughput statistics Based on the number of frames and which type of frame, the overall throughput (bits / second) of speech data being transmitted/received to/from the mobile is displayed.

Remote Control n . a .

Connection Control Menu

The menu group *Connection Control* controls the signaling procedures (call setup and release, services, signaling parameters) and determines the inputs and outputs with the external attenuation values and the reference frequency.

Since the measurements in signaling mode require an existing connection to a mobile station, the menus for setting up the call (*Connection Control - Connection*) appear immediately after selecting a signaling mode (unless the auto popup is disabled). The connection control menus can be accessed any time by pressing the *Connect Control* softkey at the top right corner in every measurement menu. The hotkey bar (at the bottom the screen) links the measurement menus together. Pressing the *Escape* key or the *Connect Control* softkey closes the connection control menu and the CMU changes to the measurement mode.

The tab *Connection Control - Connection* displayed during registration is described in section [Connection Control \(Registered State\)](#) beginning on page 4.49. The remaining tabs of the *Connection Control* menu are described here.

Connection Control with Connection Established (Connection Control – Connected)

In its left half the *Connection (Connected)* tab displays a list of signaling parameters describing the capabilities of the MS. The right half contains, in addition to the 1st *Service Class* and *Network Standard* softkeys, and the standby and access probe power measurement described in section [Connection Control \(Signal Off State\)](#) on p. 4.45 ff., the following softkeys which lead to other services or signaling states (see [Call Setup \(Connection Control\)](#) on p. 4.44):

- Deactivating the CMU CDMA signal (*Signal Off*)
- *Disconnect MS* while keeping the CDMA signal (*BS Signal*) switched on (→ *Registered*)

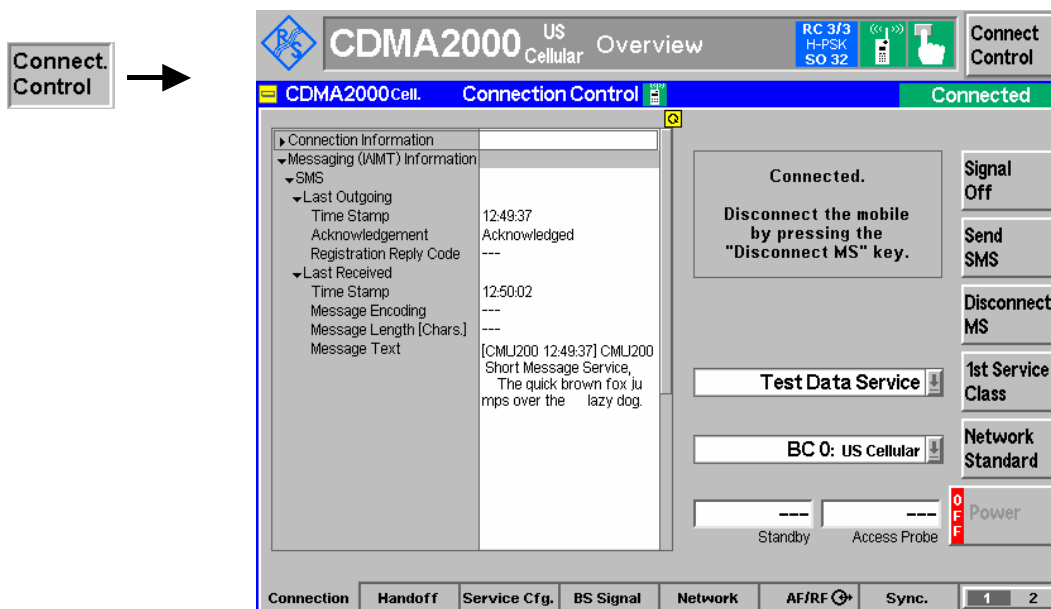

Figure 4-67 Connection Control – Connection (Connected)

The function of the *Signal Off* softkey is described in section [Connection Control \(Signal On State\)](#) on p. 4.47 ff., the *Disconnect MS* softkey in section [Connection Control \(Alerting State\)](#) on p. 4.52 ff.

Message box A message displayed in each *Connection* tab provides the current instrument state or indicates how to proceed to get to other signaling states. In this instance, the message `Disconnect the mobile by pressing the "Disconnect MS" key` is displayed.

The parameter overview in the left half of the menu is also indicated in the other *Connection* tabs. In the *Connected* signaling state, a maximum of information is available, the table shows the settings that were used to attempt the connection and all information that could be obtained from the mobile at a given time.

Connection Information List of parameters used to attempt the call and current service configuration.

Remote control
[SENSe:]CINFo...?

Messaging (WMT) Information List of parameters describing the last short message sent to (and received by) the MS.

Remote control
[SENSe:]MINFo:SMS:LOUTgoing...?
[SENSe:]MINFo:SMS:LRECeived...?

MS Information List of parameters provided by the MS and describing its properties. To speed up registration, it is possible to disable the MS information request; see [Mobile Capabilities Report](#) on p. 4.164.

Remote control
[SENSe:]MSSinfo...?

Signaling Setup Current settings of the System ID, important BS Signal settings, RF connectors and external attenuation settings, and AF connectors.

Remote control
CONFigure:NETWork:SYSTem:SID?
CONFigure:BSSignal...?
INPut[:STATe]?
OUTPut[:STATe]?
[SENSe:]CORRection:LOSS...?
ROUte:SPENcoder[:INPut]?
ROUte:SPDEcoder[:OUTPut]?

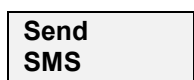

The *Send SMS* softkey delivers the current short message to the mobile station. The CMU indicates *Sending Message* and then returns to the *Connected* state. See also section [SMS Tests with the CMU](#) on p. 4.53 ff.

In the *Connected* state, an SMS can be sent irrespective of the Primary Service Class, i.e. for all *Loopback Service*, *Speech Service*, *Test Data Service* and *Packet Data Service*; see [1st Service Class](#) softkey on p. 4.46.

Remote control
PROCedure:SIGNalling:ACTion SMESsage

Handoff to Another Network (Connection Control – Handoff)

The *Handoff* tab initiates a handoff of the established call to a different network. Since a call needs to be established, this menu is only available in the *Connected* signaling state. Handoff includes:

- Selection of the target network (*Destination Selection*) and the handoff parameters (*Destination Parameter* and *Destination Defaults*)
- Start of the handoff procedure (*Handoff*)
- Display and modification of the parameters of the original network (*Origin Parameter*)
- Possibly cancel handoff preparations and remain in the original network (*Cancel Prepar.*)

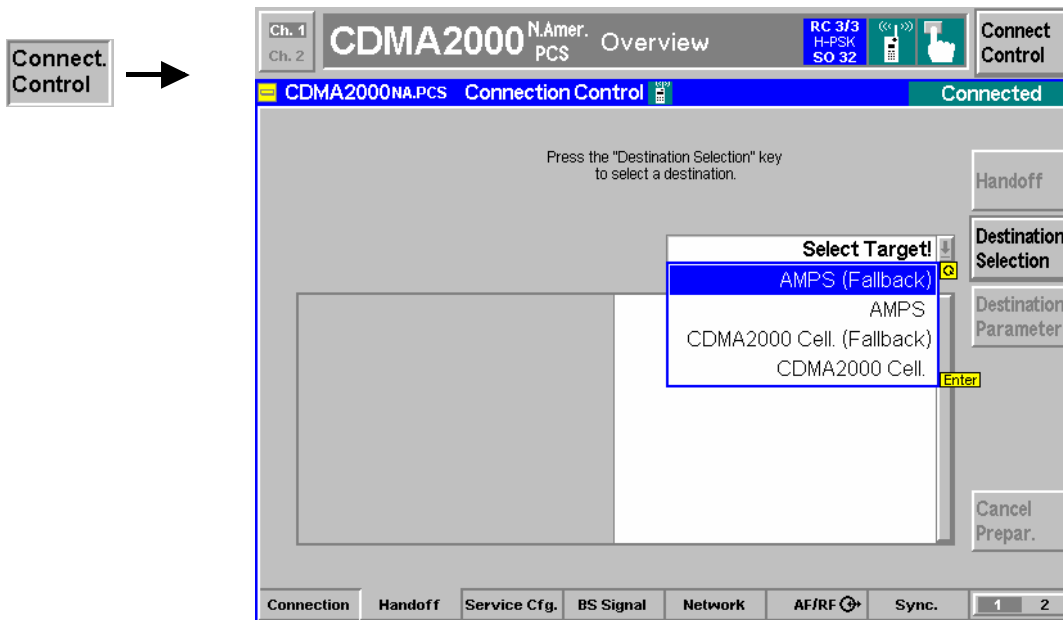

Figure 4-68 Connection Control – Handoff

Message box

A message displayed across the top of the *Handoff* tab provides the current instrument state or indicates how to proceed to get to other signaling states. In this instance, the message *Press the "Handoff" key to perform a Handoff from the Origin to the Destination Network* is displayed.

Destination Selection

The *Destination Selection* softkey selects the target network for the handoff. A handoff destination with fallback (e.g. *AMPS Fallback*) causes the CMU to return to the function group of the origin network after the call is released.

The *Destination Selection* list is automatically adapted to the connected mobile. From the CDMA network, a handoff to the analog (AMPS) network, as well as handoffs to other CDMA bands (interband handoff) are supported.

Once the selection is confirmed (pressing the *Enter* key) the menu changes to the *Handoff Preparation* screen. The entire *Connection Control* menu is mapped onto the target function group making it possible to edit the *Destination* parameters, the *BS Signal*, and the *Network* parameters of the target network.

```

Remote Control STATus:HANDoff:TARGet:LIST?
CONFigure:HANDoff:TARGet
"CDMA2KCellMS" | "CDMA2KPCSMS" | "CDMA2KIMT2KMS" |
"CDMA2K450MS" | "AMPSMS" | "CDMA2KCellMSFallback" |
"CDMA2KPCSMSFallback" | "CDMA2KIMT2KMSFallback" |
"CDMA2K450MSFallback" | "AMPSMSFallback"
    
```

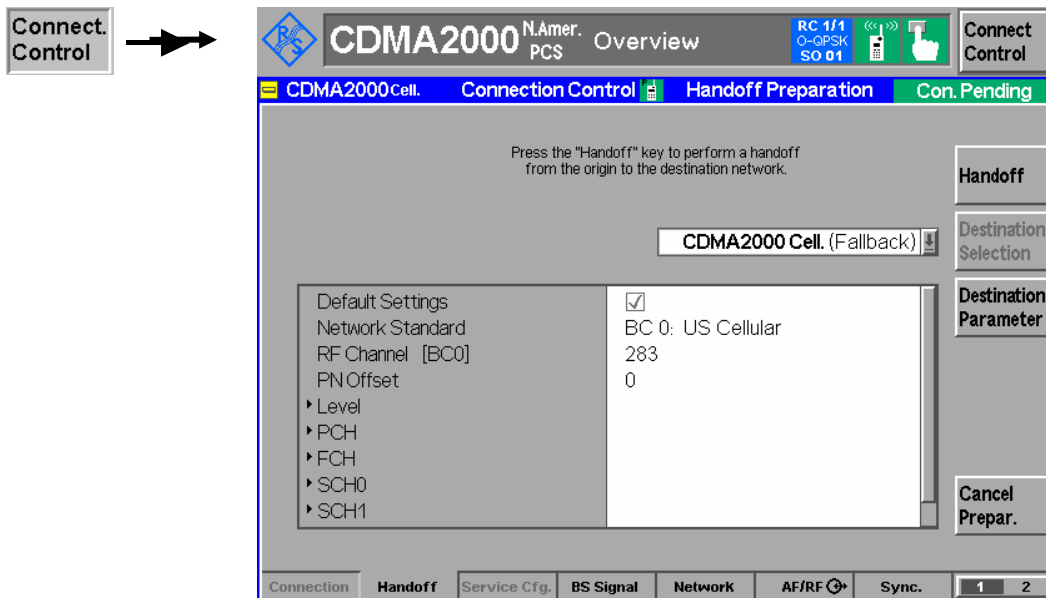

Figure 4-69 Connection Control – Handoff (destination network preparation)

Handoff

The *Handoff* softkey initiates the handoff to the target network. When a handoff is initiated, all measurements are turned off.

Remote control

PROCEDURE:SIGNALLING:ACTION HANDOFF

Destination Parameter

The *Destination Parameter* softkey sets important network parameters of the target network necessary for the handoff.

The entries depend on the target network selected with the *Destination Selection* softkey. It is possible to restore the default settings for all parameters using the *Default Settings* switch.

Remote control

The destination parameters must be set in the destination network function group.

Cancel Prepar.

The *Cancel Prepar.* softkey cancels the *Handoff* procedure and resets the CMU to the *Connected* signaling state.

The destination parameters defined in the *Call Pending* state are maintained. To drop the *Handover* procedure and return to the measurement mode, press the *ESCAPE* key or the *Connection Control* softkey.

Remote control

–

Service Configuration of the CMU (Connection Control – Service Cfg.)

The popup menu *Service Cfg.* configures the service options available for the five Primary Service Classes *Loopback Service*, *Speech Service*, *Test Data Service*, *Packet Data Service* and *Wireless Messaging Teleservice (WMT)*.

The description of the *Service Configuration* tab is divided into several sections, corresponding to the different Primary Service Classes.

Note: Service Negotiation

The Service Option can be changed while a connection is established (signaling state Connected). If an attempt is made to select a Service Option that is not supported by the mobile, then the mobile may suggest another (supported) option. The CMU will accept and activate the suggested option, if possible.

Note: MOC with service option

When attempting a call to the base station/CMU (MOC), the mobile station can request a particular service option and service configuration. The CMU can be set to accept all calls or only calls requesting a particular service option; see Accept MS Originated Call below.

General Settings

The *Service Cfg.* tab provides parameters to select the *Primary Service Class* and select the calls from the mobile that the CMU will accept.

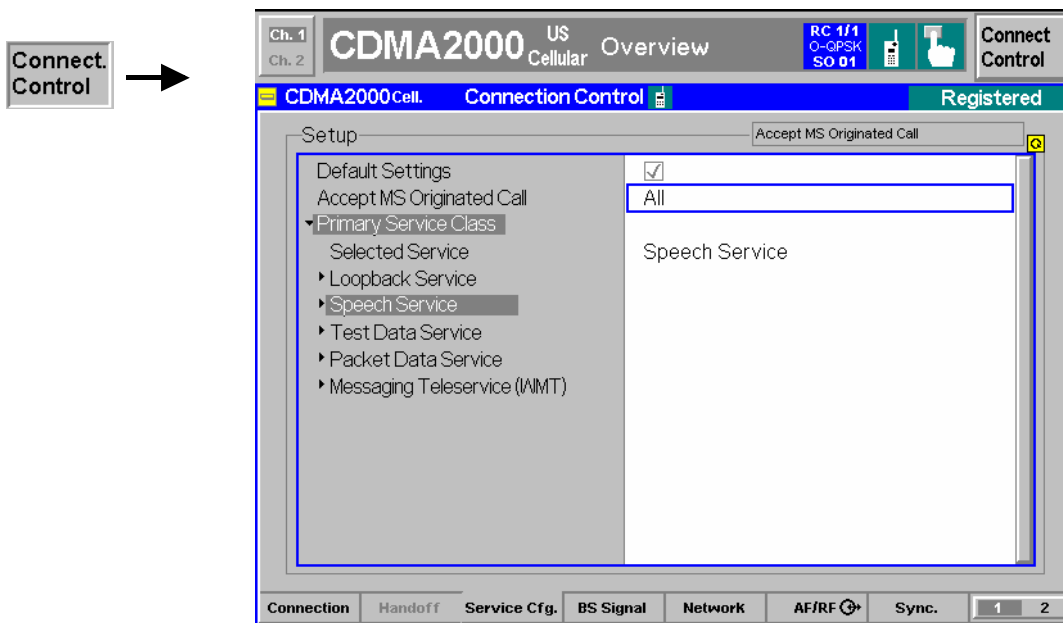

Figure 4-70 Connection Control – Service Configuration (General)

The service selection (*Selected Service*) is equivalent to the *1st Service Class* softkey in the *Connection* tab described on p. 4.46. The *Primary Service Class* currently selected is highlighted along with the selected Service Option.

Accept MS Originated Call

Selects the types of Mobile Station Originated Calls (MOC) that the CMU will accept and specifies how it will respond to an accepted or rejected MOC.

Accept All Calls Accept all MOCs, irrespective of the configured service option at the CMU.

Accept only Selected Primary

Service Accept only MOCs requesting the service option currently selected at the CMU.

Force to Selected Primary

Service CMU tries to negotiate MOC to the service option which is selected at the CMU. If service negotiation is not successful, the MOC fails.

Accept No Calls – Intercept...

Do not accept any MOCs but communicate an intercept condition when the mobile attempts a call. The intercept condition can be communicated via an AWIM (*Alert With Information Message*), FWIM (*Flash With Information Message*), or an *Order* message; see background information in the shaded box below.

Accept No Calls – Reorder

Do not accept any MOCs but communicate a reorder condition when the mobile attempts a call. The reorder condition can be communicated via an AWIM, FWIM, or an *Order* message.

Accept No Calls – Busy

Do not accept any MOCs but communicate a busy condition when the mobile attempts a call. The busy condition can be communicated via an AWIM or an FWIM, but not with an *Order* message.

Accept No Calls – Ignore MS

Do not accept any MOCs; discard the mobile Origination Message (ORM). This provides a simple way to simulate extreme loading or fading conditions which prohibit the BS from delivering a response to a mobile ORM. The setting causes the mobile to time out.

Call setup from the CMU (MTC, Call to Mobile) is possible while one of the *Do not accept any MOCs...* options is selected.

Remote control

CONFigure:SCONfig:AMOC ALL | SCL1 | FSC1 | ICAW | ICFW | ICOR | ROAW | ROFW | ROOR | BUAW | BUFW | IGNR

Properties and use of Accept No Call... features

The *Accept No Calls – Intercept / Reorder / Busy...* settings can be used to perform MOC tests according to the signaling conformance test specification C.S0031-0. The different call conditions have the following meaning and consequences:

- An intercept condition informs the user of a procedural error made in placing the call. The mobile station plays an intercept tone, consisting of alternating 440 Hz and 620 Hz tones, each for 250 ms.
- A reorder condition informs the user that all facilities are in use (network congestion) and the call should be paced again. The mobile station plays a reorder tone, consisting of a 480 Hz tone added to a 620 Hz tone, repeated in a 250 ms on, 250 ms off cycle. A busy condition communicated via an *Order* message causes the mobile to enter the Mobile Station Idle state.
- A busy condition informs the user that the called party is busy. The mobile station plays a busy tone, consisting of a 480 Hz tone added to a 620 Hz tone, repeated in a 500 ms on, 500 ms off cycle.

When a MOC is received, the current call condition (*Intercept, Reorder, Busy, or Ignore MS*, according to the *Accept MS Originated Call* settings) is displayed in the title bar of the *Connection Control* menu.

Note: Order messages can only be sent over the Forward Common-Signaling Channel (F-CSCH). This means that they must be sent prior to the establishment of the MS/BS connection. In contrast, AWIMs and FWIMs can only be sent over the Forward Dedicated Signaling Channel (F-DSCH). This means that they must be sent after the MS/BS connection has been established.

The CMU sends order messages while it is in the Registered signaling state. AWIMs and FWIMs are sent in the Connected signaling state.

MOC Tests

To test the mobile response to a rejected MOC proceed as follows:

1. Connect the mobile to the CMU.
2. Press *Menu Select*, activate *Signaling* test mode and wait until the CMU has reached the *Registered* state.
3. Open the *Service Cfg.* tab of the *Connection Control* menu, go to the *Accept MS Originated Call* parameter and select the *Accept No Calls...* option you want to test.
4. Open the *Connection* tab of the *Connection Control* menu and initiate a MOC, observing the title bar and signaling state message of the *Connection Control* menu and listening to the tone generated by your mobile phone.

The CMU remains in the *Registered* state if you selected an order message for communicating the call condition, or if the CMU shall *Ignore (the) MS*. It reaches the *Connected* state if the call condition is communicated via a AWIM or FWIM.

The phone display may also give an indication of the call condition. Besides you may be able to monitor the phone response via separate plug-in interface.

Loopback Service

Three different service options can be selected and configured for *Loopback Service*.

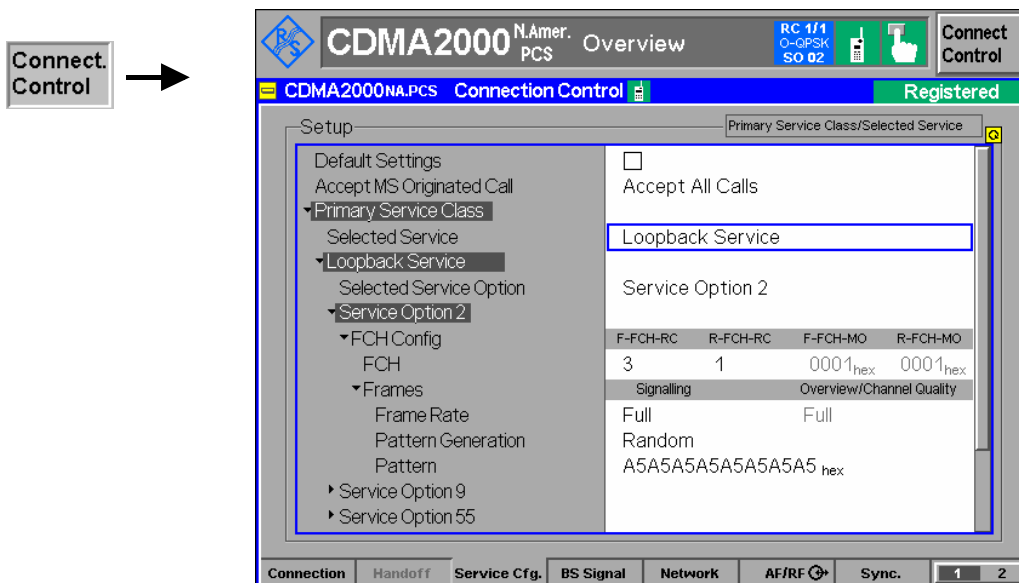

Figure 4-71 Connection Control – Service Configuration (Loopback Service)

Default Settings

The *Default Settings* switch assigns default values to all settings in the *Service Cfg.* tab (the default values are quoted in the command description in chapter 6 of this manual).

Remote control
 DEFault:SCONfig ON | OFF

Selected Service Option This displays and changes the service option selected for the loopback service. The CMU supports Service Options 2, 9, and 55. All service options meet the requirements described in standard TIA/EIA-126-D.

Remote control
 CONFigure:SCONfig:SClass<nr>:LOOP:SOPTion
 PROCEDURE:SCONfig:SClass<nr>:LOOP:SOPTion
 S02D | S09D | S55D

Service Option 2 / Service Option 9 *Service Option 2 and Service Option 9* apply to systems with Protocol Revision (P_REV) equal to 5 or lower. They provide a loopback of primary traffic information bits through the mobile station using the Forward Fundamental Code Channel with Multiplex Option 1 and 2, respectively. The FCH can be configured as follows:

FCH Sets the Radio Configuration to use for the Forward and Reverse Fundamental Channel (*F-FCH-RC* and *R-FCH-RC*). The Multiplex Options (*F-FCH-MO* and *R-FCH-MO*) are not selectable; they are set to 1 by the Service Option 2 selection and to 2 by the Service Option 9 selection. Refer to [Connected Service Option Configuration](#) on page 4.153 about changing Radio Configurations in the Connected signaling state.

Note: *TX measurements depend on the Reverse Radio Configuration (R-RC) of the mobile station. In general O-QPSK measurements require a R-RC 1 or 2, whereas H-PSK measurements require a R-RC 3 or 4. For an overview see Table 4-5 on p. 4.43 ff.*

Frame Rate *Frame Rate* sets the frame rate of the F-FCH to Full, Half, Quarter, or Eighth.

Pattern Generation Sets the type of pattern the base station generates and sends to the mobile station. RANDOM sends a random pattern to the mobile station and is the preferred method to obtain the best measurement performance. FIXED sends the bit pattern defined in the *Pattern* field.

The base station generates one fundamental data block to the mobile station. After a delay to allow for processing, the mobile station sends one reverse fundamental data block back to the base station. The base station can set the bits within a data block to a random pattern or any desired value (fixed).

Pattern Defines the bit pattern that the pattern generator uses to send to the mobile station for measurements. This pattern is used if *Pattern Generation* is set to *FIXED*.

Service Option 55 *Service Option 55* applies to systems with Protocol Revision (P_REV) equal to 6 or higher. The option provides a loopback of primary traffic information bits through the mobile station; the Multiplex Option can be either 1 or 2. The FCH can be configured as follows:

FCH Sets the Radio Configuration to use for the Forward and Reverse Fundamental Channel (*F-FCH-RC* and *R-FCH-RC*). The Multiplex Options (*F-FCH-MO* and *R-FCH-MO*) are either 1 or 2 but equal for the forward and reverse channel. The range of possible radio configurations depends on the multiplex option; see [Table 4-8 below](#). Refer to [Connected Service Option Configuration](#) on page 4.153 about changing Radio Configurations in the Connected signaling state.

The *Frame Rate* and *Pattern* settings are the same as described under Service Option 2.

Note: *TX measurements depend on the Reverse Radio Configuration (R-RC) of the mobile station. In general O-QPSK measurements require a R-RC 1 or 2, whereas H-PSK measurements require a R-RC 3 or 4. For an overview see Table 4-5 on p. 4.43 ff.*

Table 4-8 Multiplex options and radio configurations for Service Option 55

Multiplex option in use	F-FCH-RC	R-FCH-RC
1	1, 3, 4	1, 3
2	2, 5	2, 4

Remote control

```
CONFigure:SCONfig:SClass<nr>:LOOP:S<opt_no>D:FCH:RC
PROCEDURE:SCONfig:SClass<nr>:LOOP:S<opt_no>D:FCH:RC
<F_RC>, <R_RC>
CONFigure:SCONfig:SClass<nr>:LOOP:S<opt_no>D:FCH:FRAT
PROCEDURE:SCONfig:SClass<nr>:LOOP:S<opt_no>D:FCH:FRAT
EIGHth | QUARter | HALF | FULL | DEFault
```

```
CONFigure:SCONfig:SClass<nr>:LOOP:S<opt_no>:FCH:PGEN
PROCEDURE:SCONfig:SClass<nr>:LOOP:S<opt_no>:FCH:PGEN
RANDOM | FIXEd | DEFault
CONFigure:SCONfig:SClass<nr>:LOOP:S<opt_no>D:FCH:PATtern
PROCEDURE:SCONfig:SClass<nr>:LOOP:S<opt_no>D:FCH:PATtern
<Pattern>
```

where <opt_no> denotes the 2-digit number of the service option (02, 09 or 55).

In addition:

```
CONFigure:SCONfig:SClass<1>:LOOP:S55D:FCH:FORward:MO?
CONFigure:SCONfig:SClass<1>:LOOP:S55D:FCH:REVerse:MO?
```

Speech Service

Four different service options can be selected and configured for *Speech Service*.

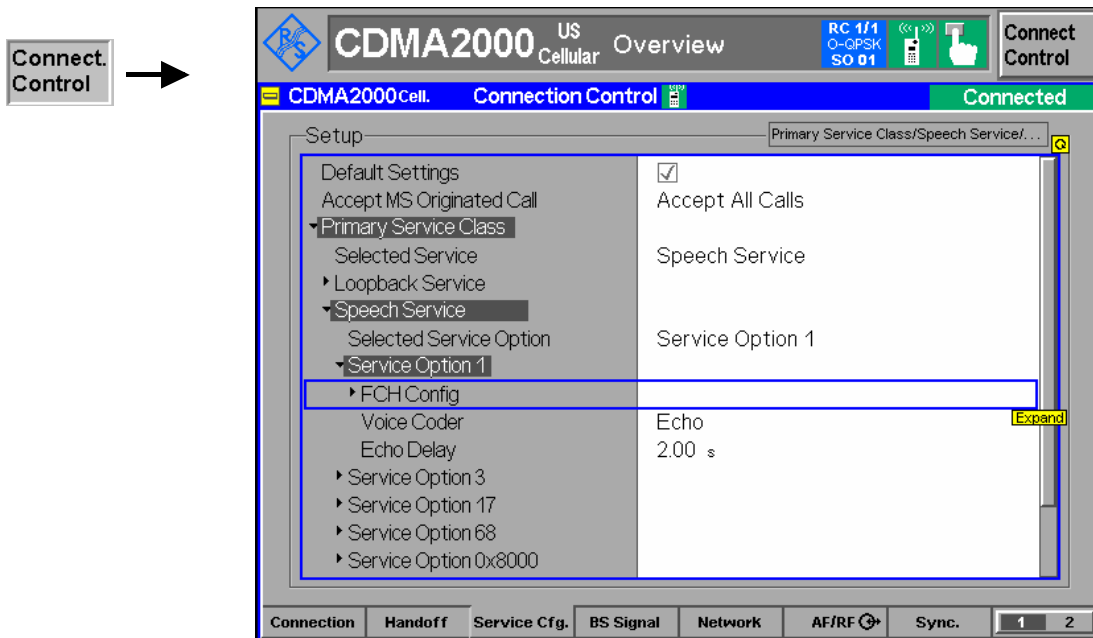

Figure 4-72 Connection Control – Service Configuration (Speech Service)

Selected Service Option This displays and changes the service option selected for the speech service. The CMU supports Service Options 1, 3, 17, 68 and 0x8000.

Remote control

```
CONFigure:SCONfig:SClass<nr>:SPEech:SOPTion
PROcedure:SCONfig:SClass<nr>:SPEech:SOPTion
S01D | S03D | S17D | S68D | SX8T
```

Service Option 1 *Service Option 1* provides a variable rate, two-way speech service to the mobile station using the Forward Fundamental Code Channel with Multiplex Option 1. Service Option 1 meets the requirements described in standard TIA/EIA-96-C.

FCH Config
FCH

FCH sets the Radio Configuration to use for the Forward and Reverse Fundamental Channel (*F-FCH-RC* and *R-FCH-RC*).

The Multiplex Options (*F-FCH-MO* and *R-FCH-MO*) are not selectable; they are set to 1 by the Service Option 1 selection.

Refer to [Connected Service Option Configuration](#) on page 4.153 about changing Radio Configurations in the Connected signaling state.

Note: *TX measurements depend on the Reverse Radio Configuration (R-RC) of the mobile station. In general O-QPSK measurements require a R-RC 1 or 2, whereas H-PSK measurements require a R-RC 3 or 4. For an overview see Table 4-5 on p. 4.43 ff.*

```
Remote CONFigure:SCONfig:SClass<nr>:SPEech:S01D:FCH:RC
Control PROCEDURE:SCONfig:SClass<nr>:SPEech:S01D:FCH:RC
<F_RC>, <R_RC>
```

Voice Coder *Voice Coder* configures how the CMU returns the data transmitted over the traffic channel to the mobile for service option 1.

Echo Loopback with delay. The CMU sends back all data received on the TCH after the specified *Echo Delay* (see below) without invoking the speech codec.

8k The CMU sends and receives speech data via the RF signal that are routed to the 8 kbps speech coder (option CMU-B83). Analog signals are provided at the *SPEECH* connector at the front panel of the instrument. The analog input signal at *SPEECH* is amplified by +22.5 dB. The signal flow is shown in [Figure 4-84](#) on p. 4.182.

8k (Low) Same as *8k*, however, the analog input signal is not amplified.

Decoder Cal. The speech codec (option CMU-B83) provides a 1 kHz sinewave signal at its analog output. This signal is used for external calibration of the analog output paths.

Encoder Cal. The speech codec (option CMU-B83) loops the input signal after digital/analog conversion directly to the analog output. This signal is used for external calibration of the analog input paths.

Remote Control CONFIGure:SCONfig:SCLass<nr>:SPEech:S01D:VCOder
ECHO | V8 | V8Low | ECAL | DCAL | DEF

Echo Delay *Echo Delay* defines the time that the CMU waits before it loops back the received data if the *Voice Coder* is set to *Echo* mode. The setting has no effect for the other *Voice Coder* settings.

Remote Control CONFIGure:SCONfig:SCLass<nr>:SPEech:S01D:EDELay
<Delay>

Service Option 3 *Service Option 3* provides an enhanced variable rate, two-way speech service to the mobile station using the Forward Fundamental Code Channel with Multiplex Option 1. Service Option 3 meets the requirements described in standard TIA/EIA/IS-127.

FCH Config
FCH *FCH* sets the Radio Configuration to use for the Forward and Reverse Fundamental Channel (*F-FCH-RC* and *R-FCH-RC*).

The Multiplex Options (*F-FCH-MO* and *R-FCH-MO*) are not selectable; they are set to 1 by the Service Option 3 selection.

Refer to [Connected Service Option Configuration](#) on page 4.153 about changing Radio Configurations in the Connected signaling state.

Note: *TX measurements depend on the Reverse Radio Configuration (R-RC) of the mobile station. In general O-QPSK measurements require a R-RC 1 or 2, whereas H-PSK measurements require a R-RC 3 or 4. For an overview see [Table 4-5](#) on p. 4.43 ff.*

Remote Control CONFIGure:SCONfig:SCLass<nr>:SPEech:S03D:FCH:RC
PROCedure:SCONfig:SCLass<nr>:SPEech:S03D:FCH:RC
<F_RC>, <R_RC>

Voice Coder *Voice Coder* configures how the CMU returns the data transmitted over the traffic channel to the mobile for service option 3. A *8k Enhanced* speech coder is available for service option 3. Besides all settings are analogous to service option 1; see above.

Remote Control CONFigure:SCONfig:SClass<nr>:SPEech:S03D:VCOder
ECHO | V8E | V8ELow | CCAL | ECAL | DCAL | DEF

Echo Delay *Echo Delay* defines the time that the CMU waits before it loops back the received data if the *Voice Coder* is set to *Echo* mode. The setting has no effect for the other *Voice Coder* settings.

Remote Control CONFigure:SCONfig:SClass<nr>:SPEech:S03D:EDELay
<Delay>

Service Option 17 *Service Option 17* provides an enhanced variable rate, two-way speech service to the mobile station using the Forward Fundamental Code Channel with Multiplex Option 1. Service Option 17 meets the requirements described in standard TIA/EIA/IS-733.

FCH Config
FCH

FCH sets the Radio Configuration to use for the Forward and Reverse Fundamental Channel (*F-FCH-RC* and *R-FCH-RC*).

The Multiplex Options (*F-FCH-MO* and *R-FCH-MO*) are not selectable; they are set to 2 by the Service Option 17 selection.

Refer to [Connected Service Option Configuration](#) on page 4.153 about changing Radio Configurations in the Connected signaling state.

Remote Control CONFigure:SCONfig:SClass<nr>:SPEech:S17D:FCH:RC
PROCEDURE:SCONfig:SClass<nr>:SPEech:S17D:FCH:RC
<F_RC>, <R_RC>

Voice Coder *Voice Coder* configures how the CMU returns the data transmitted over the traffic channel to the mobile for service option 3. A *13k* speech coder is available for service option 17. Besides all settings are analogous to service option 1; see above.

Remote Control CONFigure:SCONfig:SClass<nr>:SPEech:S17D:VCOder
ECHO | V13 | V13Low | CCAL | ECAL | DCAL | DEF

Echo Delay *Echo Delay* defines the time that the CMU waits before it loops back the received data if the *Voice Coder* is set to *Echo* mode. The setting has no effect for the other *Voice Coder* settings.

Remote Control CONFigure:SCONfig:SClass<nr>:SPEech:S17D:EDELay
<Delay>

Service Option 68 *Service Option 68* provides an enhanced variable rate, two-way speech service to the mobile station using the Forward Fundamental Code Channel with Multiplex Option 1. Service Option 68 meets the requirements described in standard TIA/EIA/IS-733.

FCH Config
FCH

FCH sets the Radio Configuration to use for the Forward and Reverse Fundamental Channel (*F-FCH-RC* and *R-FCH-RC*).

The Multiplex Options (*F-FCH-MO* and *R-FCH-MO*) are not selectable; they are set to 1 by the Service Option 68 selection.

Refer to [Connected Service Option Configuration](#) on page 4.153 about changing Radio Configurations in the Connected signaling state.

Remote Control `CONFigure:SCONfig:SClass<nr>:SPEech:S68D:FCH:RC
<F_RC>, <R_RC>`

Voice Coder

Voice Coder configures how the CMU returns the data transmitted over the traffic channel to the mobile for service option 68. A speech coder with the source bit rates listed in Table 1 below is available for service option 68. All settings are analogous to service option 1; see above.

Remote Control `CONFigure:SCONfig:SClass<nr>:SPEech:S68D:VCOder
ECHO | ON | OLOW | ECAL | DCAL | DEF`

Echo Delay

Echo Delay defines the time that the CMU waits before it loops back the received data if the *Voice Coder* is set to *Echo* mode. The setting has no effect for the other *Voice Coder* settings.

Remote Control `CONFigure:SCONfig:SClass<nr>:SPEech:S68D:EDElay
<Delay>`

Vocoder Configuration
Average Encoding Rate

Average Encoding Rate establishes the Encoder Operating Point for both the CMU and mobile vocoders. If a call is active, the encoding rate is applied immediately to both. If a call is not yet active, the value is communicated to both the CMU and mobile vocoders upon call establishment.

Service Option 68 was developed using reduced rate operation (encoder operating point) as a network control criteria. Unlike the rate reduction mechanism in EVRC, Service Option 68 does not use a deterministic pattern of Rate 1 and Rate 1/2 to reduce the average encoding rate. Instead, the EVRC-B codec selects the encoding rate based upon the characteristics of the input speech, voiced unvoiced, transient, stationary, as well as the encoding mode selected.

The encoding rate control parameters defined in standard 3GPP2 C.S0014-B are listed below.

Table 1: Service Option 68 encoding rate control parameters

RATE_REDUCE (binary)	Encoder operating point	Estimated avg. Encoding rate for active speech (channel encoding rates)	Estimated avg. Encoding rate for active speech (source encoding rates)
'000'	0	9.3 kbps	8.3 kbps
'001'	1	8.5 kbps	7.57 kbps
'010'	2	7.5 kbps	6.64 kbps
'011'	3	7.0 kbps	6.18 kbps
'100'	4	6.6 kbps	5.82 kbps
'101'	5	6.2 kbps	5.45 kbps

RATE_REDUCE (binary)	Encoder operating point	Estimated avg. Encoding rate for active speech (channel encoding rates)	Estimated avg. Encoding rate for active speech (source encoding rates)
'110'	6	5.8 kbps	5.08 kbps
'111'	7 (1/2 rate max)	4.8 kbps	4.0 kbps

Remote Control CONFigure:SCONfig:SClass\$1\$:SPeech:S68D:ENCodeR:ARATE
R9K3 | R8K5 | R7K5 | R7K0 | R6K6 | R6K2 | R5K8
| R4K8 | DEFault

Initialize Vocoder *Initialize Vocoder* invokes the initialization of both the CMU and mobile vocoders, setting them to the Average Encoding Rate "9.3 kbps" (encoder operating point "0"). This item is only accessible during an established call.

Remote Control INITiate:SCONfig:SClass\$1\$:SPeech:S68D:VOCodeR

Service Option 0x8000 *Service Option 0x8000* provides an enhanced variable rate, two-way speech service to the mobile station using the Forward Fundamental Code Channel with Multiplex Option 1. Service Option 0x8000 meets the requirements described in standard CDG RF 27.

FCH Config FCH *FCH* sets the Radio Configuration to use for the Forward and Reverse Fundamental Channel (*F-FCH-RC* and *R-FCH-RC*).

The Multiplex Options (*F-FCH-MO* and *R-FCH-MO*) are not selectable; they are set to 2 by the Service Option 0x8000 selection.

Refer to [Connected Service Option Configuration](#) on page 4.153 about changing Radio Configurations in the Connected signaling state.

Note: *TX measurements depend on the Reverse Radio Configuration (R-RC) of the mobile station. In general O-QPSK measurements require a R-RC 1 or 2, whereas H-PSK measurements require a R-RC 3 or 4. For an overview see Table 4-5 on p. 4.43 ff.*

Remote Control CONFigure:SCONfig:SClass<nr>:SPeech: SX8T:FCH:RC
PROCedure:SCONfig:SClass<nr>:SPeech: SX8T:FCH:RC
<F_RC>, <R_RC>

Voice Coder Voice Coder is not available for service option 0x8000. The CMU always operates in Loop back mode (*Echo*) with the specified *Echo Delay* (see below).

Echo Delay *Echo Delay* defines the time that the CMU waits before it loops back the received data.

Remote Control CONFigure:SCONfig:SClass<nr>:SPeech: SX8T:EDElay
<Delay>

Test Data Service

Service option 32 can be configured for *Test Data Service*.

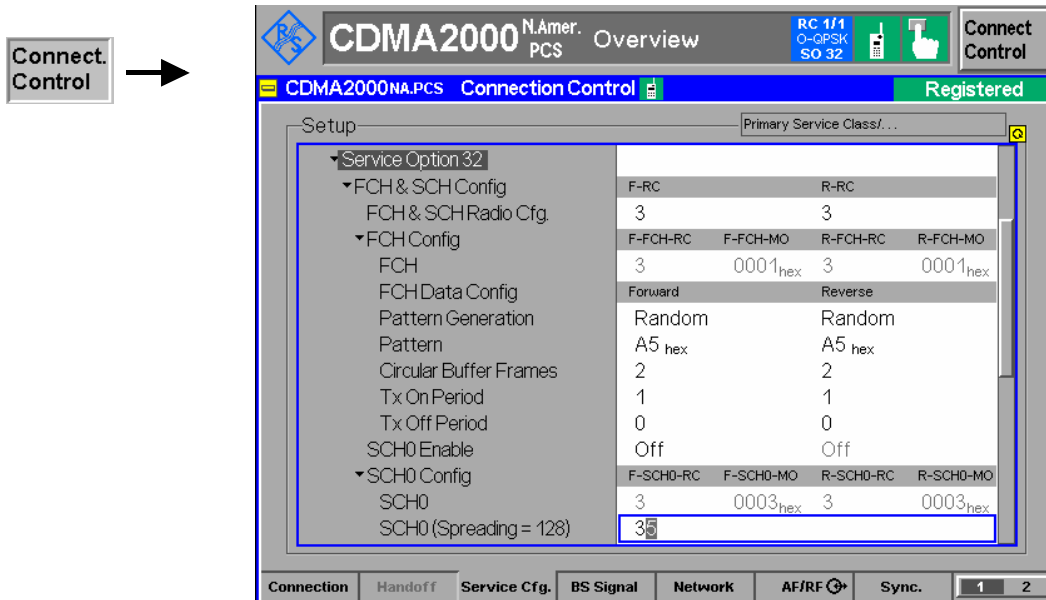

Figure 4-73 Connection Control – Service Configuration (Test Data Service)

Selected Service Option This displays and changes the service option selected for the Test Data Service. The CMU supports Service Option 32.

Remote control

```
CONFigure:SCONfig:SClass<nr>:SPEech:SOPTION
PROCedure:SCONfig:SClass<nr>:SPEech:SOPTION
S01D | S03D | S17D | SX8T
```

Service Option 32 *Service Option 32* allows verification of the physical layer performance frame error rate (FER) and PDU error rate (PER) of CDMA2000 physical channels. Service Option 32 meets the requirements described in standard TIA/EIA/IS-858 TDSO.

FCH & SCH Common Config

FCH & SCH Radio Cfg. *FCH & SCH Radio Cfg.* sets the Radio Configuration to use for the Forward and Reverse Fundamental Channel and Supplemental Channel (*F-FCH-RC* and *R-FCH-RC*).

The settings made here automatically set the forward and reverse radio configurations and multiplex options for both the Fundamental channel (FCH) and Supplemental channel (SCH).

Refer to the section [Supplemental Channel Configuration and Dependencies for TDSO](#) on page 4.146 for more information about Supplemental Channel configurations.

Refer to [Connected Service Option Configuration](#) on page 4.153 about changing Radio Configurations in the Connected signaling state.

Note: *TX measurements depend on the Reverse Radio Configuration (R-RC) of the mobile station. In general O-QPSK measurements require a R-RC 1 or 2, whereas H-PSK measurements require a R-RC 3 or 4. For an overview see Table 4-5 on p. 4.43 ff.*

Remote Control CONFIGure:SCONfig:SClass<nr>:TDAT:S32D:FSCCommon:RC
 PROCedure:SCONfig:SClass<nr>:TDAT:S32D:FSCCommon:RC
 <F_RC>, <R_RC>

Fundamental Channel: FCH Config

FCH *FCH* displays the Radio Configuration and Multiplex Option for the Forward and Reverse Fundamental Channel (*F-FCH-RC* and *R-FCH-RC*, *F-FCH-MO* and *R-FCH-MO*).

These are defined by the FCH & SCH Common Config. settings.

Remote Control CONFIGure:SCONfig:SClass<nr>:TDAT:S32D:FCH:RC
 PROCedure:SCONfig:SClass<nr>:TDAT:S32D:FCH:RC
 <F_RC>, <R_RC>

FCH Data Config

Pattern Generation *Pattern Generation* sets the type of pattern the base station generates and sends to the mobile station. *Random* sends a random pattern to the mobile station and is the preferred method to obtain the best measurement performance. *Fixed* sends the bit pattern defined in the *Pattern* field.

The base station generates one fundamental data block to the mobile station. After a delay to allow for processing, the mobile station sends one reverse fundamental data block back to the base station. The base station can set the bits within a data block to a random pattern or any desired value (*Fixed*).

Remote Control CONFIGure:SCONfig:SClass<nr>:TDAT:S32D:FCH:FORward:PGEN
 PROCedure:SCONfig:SClass<nr>:TDAT:S32D:FCH:FORward:PGEN
 CONFIGure:SCONfig:SClass<nr>:TDAT:S32D:FCH:REVERse:PGEN
 PROCedure:SCONfig:SClass<nr>:TDAT:S32D:FCH:REVERse:PGEN
 RANDom | FIXEd

Pattern	<i>Pattern</i> defines the bit pattern that the pattern generator uses to send to the mobile station for measurements. This pattern is used if <i>Pattern Generation</i> is set to <i>Fixed</i> .
Remote Control	<pre> CONFigure:SCONfig:SClass<nr>:TDAT:S32D:FCH:FORward:PATtern PROCedure:SCONfig:SClass<nr>:TDAT:S32D:FCH:FORward:PATtern CONFigure:SCONfig:SClass<nr>:TDAT:S32D:FCH:REVerse:PATtern PROCedure:SCONfig:SClass<nr>:TDAT:S32D:FCH:REVerse:PATtern <Pattern> </pre>
Circular Buffer Frames	<i>Circular Buffer Frames</i> sets the number of frames to use in the circular buffer of the fundamental channel when the random pattern is selected.
Remote Control	<pre> CONFigure:SCONfig:SClass<nr>:TDAT:S32D:FCH:FORward:CBFRames PROCedure:SCONfig:SClass<nr>:TDAT:S32D:FCH:FORward:CBFRames CONFigure:SCONfig:SClass<nr>:TDAT:S32D:FCH:REVerse:CBFRames PROCedure:SCONfig:SClass<nr>:TDAT:S32D:FCH:REVerse:CBFRames <Circular Buffer Frames> </pre>
Tx On Period	<i>Tx On Period</i> sets the transmission on period in frames of the forward and reverse fundamental channel when the frame activity is deterministic.
Remote Control	<pre> CONFigure:SCONfig:SClass<nr>:TDAT:S32D:FCH:FORward:TXON PROCedure:SCONfig:SClass<nr>:TDAT:S32D:FCH:FORward:TXON CONFigure:SCONfig:SClass<nr>:TDAT:S32D:FCH:REVerse:TXON PROCedure:SCONfig:SClass<nr>:TDAT:S32D:FCH:REVerse:TXON <Transmit On Period> </pre>
Tx Off Period	<i>Tx Off Period</i> sets the transmission off period in frames of the forward and reverse fundamental channel when the frame activity is deterministic.
Remote Control	<pre> CONFigure:SCONfig:SClass<nr>:TDAT:S32D:FCH:FORward:TXOFF PROCedure:SCONfig:SClass<nr>:TDAT:S32D:FCH:FORward:TXOFF CONFigure:SCONfig:SClass<nr>:TDAT:S32D:FCH:REVerse:TXOFF PROCedure:SCONfig:SClass<nr>:TDAT:S32D:FCH:REVerse:TXOFF <Transmit Off Period> </pre>

Supplemental Channels: SCH0 and SCH1

Configuration of the two supplemental channels SCH0 and SCH1 is analogous. In the remote control commands, the keywords :ZERO and :ONE are used to denote the SCH type.

SCH0/1 Enable *SCH0/1 Enable* disables or enables the forward and reverse supplemental channel 0/1. The forward and reverse channels are either both enabled or both disabled.

```

Remote Control CONFigure:SCONfig:SClass<nr>:TDAT:S32D:SCH:<TYPE>:FORward:ENABle
PROCedure:SCONfig:SClass<nr>:TDAT:S32D:SCH:<TYPE>:FORward:ENABle
CONFigure:SCONfig:SClass<nr>:TDAT:S32D:SCH:<TYPE>:REVerse:ENABle?
PROCedure:SCONfig:SClass<nr>:TDAT:S32D:SCH:<TYPE>:REVerse:ENABle?
ON | OFF (<TYPE> = ZERO | ONE)
                    
```

SCH0/1 Config

SCH0/1 *SCH0/1* displays the Radio Configuration and Multiplex Option for the forward and reverse supplemental channels (*F-SCH0/1-RC* and *R-SCH0/1-MO*).
 These are defined by the FCH & SCH Common Config. settings.

SCH0/1 (Spreading = <Factor>) *SCH0/1 (Spreading = <Factor>)* indicates the spreading factor according to the selected data rate and selects the Walsh code that the Supplemental Channel uses in the forward CDMA channel.

Remote Control `CONFigure:SCONfig:SClass<nr>:TDAT:S32D:SCH:<Type>:FORward:CHANnel`
`<Walsh Code> (<TYPE> = ZERO | ONE)`

SCH0/1 QOF *SCH0/1 QOF* selects the Quasi-orthogonal Function that the forward Supplemental Channel uses in the forward CDMA channel.

Remote Control `CONFigure:SCONfig:SClass<nr>:TDAT:S32D:SCH:<Type>:FORward:QOF`
`<QOF> (<TYPE> = ZERO | ONE)`

SCH0/1 Data Config

MuxPDUs / Layer *MuxPDUs / Layer* selects the number of multiplex Protocol Data Units per Physical Layer SDU for the forward and reverse supplemental channels.

Together with the *Frame Type*, this parameter determines the data rate of the supplemental channels; see [Table 4-10](#) on p. 4.152.

Remote Control `CONFigure:SCONfig:SClass1:TDAT:S32D:SCH:<TYPE>:FORward:MPPL`
`CONFigure:SCONfig:SClass1:TDAT:S32D:SCH:<TYPE>:REVerse:MPPL`
`1 | 2 | 4 | 8`

Frame Type *Frame Type* selects the frame type for the forward and reverse supplemental channels.

Together with the *MuxPDUs / Layer*, this parameter determines the data rate of the supplemental channels; see [Table 4-10](#) on p. 4.152.

Remote Control `CONFigure:SCONfig:SClass<nr>:TDAT:S32D:SCH:<TYPE>:FORward:FRTYPe`
`CONFigure:SCONfig:SClass<nr>:TDAT:S32D:SCH:<TYPE>:REVerse:FRTYPe`
`1 | 0`
`CONFigure:SCONfig:SClass<nr>:TDAT:S32D:SCH:<TYPE>:FORward:DRATe?`
`CONFigure:SCONfig:SClass<nr>:TDAT:S32D:SCH:<TYPE>:REVerse:DRATe?`
`(<TYPE> = ZERO | ONE)`

Coding *Coding* selects the channel encoder for the forward and reverse supplemental channels.

Convolutional Use convolutional encoding. This setting is available for all data rates.

Turbo Use turbo encoding. This setting is available for high data rates ≥ 19.2 kbps, i.e. for all combinations of *MuxPDUs / Layer* and *Frame Types* except *MuxPDUs / Layer = 1, Frame Types = 1* (see [Table 4-10](#) on p. 4.152).

Convolutional (Turbo if possible) Indicates that convolutional coding is used because turbo coding is not supported for the selected data rate of beyond 9.6 kbps (*MuxPDUs / Layer = 1, Frame Types = 1*). Turbo coding will be set as soon as the data rate is increased beyond 9.6 kbps.

Remote Control `CONFigure:SCONfig:SClass<nr>:PDAT:S32D:SCH:<TYPE>:FORward:CODing`
`CONFigure:SCONfig:SClass<nr>:PDAT:S32D:SCH:<TYPE>:REVerse:CODing`
`CONV | CTIP | TURBo (<TYPE> = ZERO | ONE)`

Pattern Generation	<p><i>Pattern Generation</i> sets the type of pattern the base station generates and sends to the mobile station. <i>RANDOM</i> sends a random pattern to the mobile station and is the preferred method to obtain the best measurement performance. <i>FIXED</i> sends the bit pattern defined in the <i>Pattern</i> field.</p> <p>The base station generates one fundamental data block to the mobile station. After a delay to allow for processing, the mobile station sends one reverse fundamental data block back to the base station. The base station can set the bits within a data block to a random pattern or any desired value (fixed).</p>
Remote Control	<pre>CONFigure:SCONfig:SClass<nr>:TDAT:S32D:SCH:<TYPE>:FORward:PGEN PROCedure:SCONfig:SClass<nr>:TDAT:S32D:SCH:<TYPE>:FORward:PGEN CONFigure:SCONfig:SClass<nr>:TDAT:S32D:SCH:<TYPE>:REVerse:PGEN PROCedure:SCONfig:SClass<nr>:TDAT:S32D:SCH:<TYPE>:REVerse:PGEN <Pattern Generation> (<TYPE> = ZERO ONE)</pre>
Pattern	<p><i>Pattern</i> defines the bit pattern that the pattern generator uses to send to the mobile station for measurements. This pattern is used if <i>Pattern Generation</i> is set to <i>Fixed</i>.</p>
Remote Control	<pre>CONFigure:SCONfig:SClass<nr>:TDAT:S32D:SCH:<TYPE>:FORward:PATtern PROCedure:SCONfig:SClass<nr>:TDAT:S32D:SCH:<TYPE>:FORward:PATtern CONFigure:SCONfig:SClass<nr>:TDAT:S32D:SCH:<TYPE>:REVerse:PATtern PROCedure:SCONfig:SClass<nr>:TDAT:S32D:SCH:<TYPE>:REVerse:PATtern <Pattern> (<TYPE> = ZERO ONE)</pre>
Circular Buffer Frames	<p><i>Circular Buffer Frames</i> sets the number of frames to use in the circular buffer of the forward and reverse supplemental channel 0/1 when the random pattern is selected.</p>
Remote Control	<pre>CONFigure:SCONfig:SClass<nr>:TDAT:S32D:SCH:<TYPE>:FORward:CBFRames PROCedure:SCONfig:SClass<nr>:TDAT:S32D:SCH:<TYPE>:FORward:CBFRames CONFigure:SCONfig:SClass<nr>:TDAT:S32D:SCH:<TYPE>:REVerse:CBFRames PROCedure:SCONfig:SClass<nr>:TDAT:S32D:SCH:<TYPE>:REVerse:CBFRames <Circular Buffer Frames> (<TYPE> = ZERO ONE)</pre>
Tx On Period	<p><i>Tx On Period</i> sets the transmission on period in frames of the forward and reverse supplemental channel 0/1 when the frame activity is deterministic.</p>
Remote Control	<pre>CONFigure:SCONfig:SClass<nr>:TDAT:S32D:SCH:<TYPE>:FORward:TXON PROCedure:SCONfig:SClass<nr>:TDAT:S32D:SCH:<TYPE>:FORward:TXON CONFigure:SCONfig:SClass<nr>:TDAT:S32D:SCH:<TYPE>:REVerse:TXON PROCedure:SCONfig:SClass<nr>:TDAT:S32D:SCH:<TYPE>:REVerse:TXON <Transmit On Period> (<TYPE> = ZERO ONE)</pre>
Tx Off Period	<p><i>Tx Off Period</i> sets the transmission off period in frames of the forward and reverse supplemental channel 0/1 when the frame activity is deterministic.</p>
Remote Control	<pre>CONFigure:SCONfig:SClass<nr>:TDAT:S32D:SCH:<TYPE>:FORward:TXOFF PROCedure:SCONfig:SClass<nr>:TDAT:S32D:SCH:<TYPE>:FORward:TXOFF CONFigure:SCONfig:SClass<nr>:TDAT:S32D:SCH:<TYPE>:REVerse:TXOFF PROCedure:SCONfig:SClass<nr>:TDAT:S32D:SCH:<TYPE>:REVerse:TXOFF <Transmit Off Period> (<TYPE> = ZERO ONE)</pre>
Frame Size	<p><i>Frame Size</i> shows the frame length for the forward and reverse supplemental channels.</p>
Remote Control	<p>n.a.</p>

Packet Data Service

Service Option 33 can be configured for *Packet Data Service* in order to perform end-to-end data tests. In most cases, Service Option 33 must be activated at the mobile before the mobile can initiate a packet data connection. The *Service Cfg.* settings take effect after the CMU responds to a SO33 Origination Message (ORM) from the mobile.

The traffic channels for SO33 are configured in analogy to Service Option 32 (see section [Test Data Service](#) on p. 4.141 ff.), however, the definition of a transferred bit pattern is replaced by the determination of IP addresses for the CMU and for the mobile under test.

The parameters for end-to-end data tests are arranged in the *Protocol* subsection of the *Packet Data Service* settings. These parameters are described in chapter 8, along with application examples for Service Option 33.

Note: Before making adjustments to the SCH0/1 channel configuration, set the service class to *Packet Data Service*. This will enable the CMU to automatically adjust the SCH0/1 Walsh code based on the data rate setting. If the *Service Class* is not set to PDS prior to making SCH0/1 channel configuration changes, the SCH0/1 Walsh code must be validated by the user.

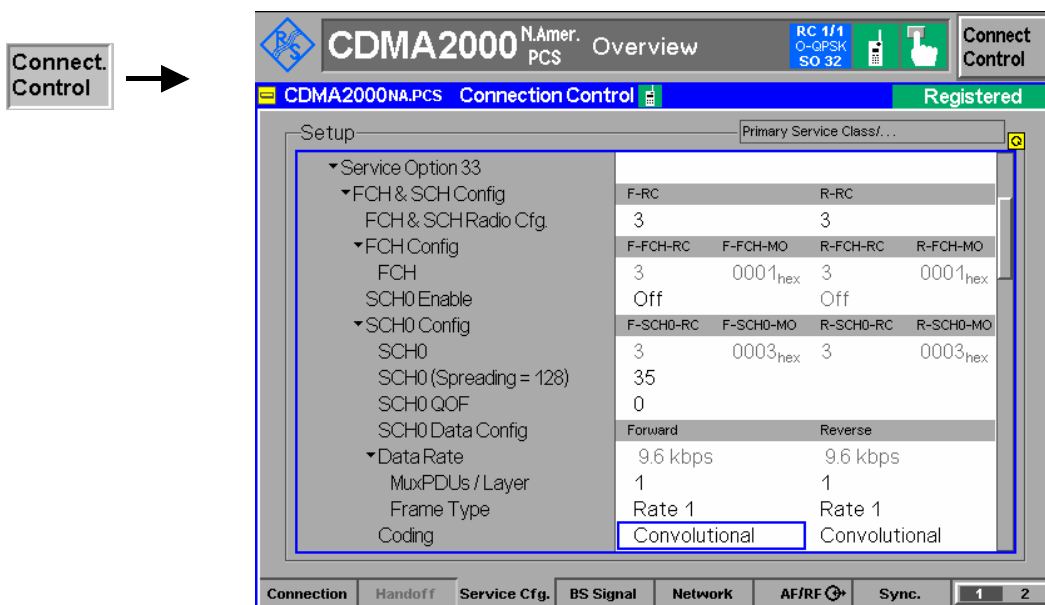

Figure 4-74 Connection Control – Service Configuration (Packet Data Service)

Packet Data Service

Packet Data Service – Service Option 33 is highlighted if packet data service is selected as 1st Service Class.

Remote control

```
CONFigure:SCONfig:SClass<nr>:SERVICE PDAT
PROCedure:SCONfig:SClass<nr>:SERVICE PDAT
CONFigure:SCONfig:SClass<nr>:PDAT:SOPTION?
```

Service Option 33 *Service Option 33* is used to request packet data service through a serving node supporting an Internet standard Point-to-Point Protocol (PPP) interface to network layer protocols. Service Option 33 meets the requirements described in standard 3GPP2 C.S0017-0-2.12.

FCH & SCH Config

FCH & SCH Radio Cfg. Sets the Radio Configuration to use for the forward (*F-RC*) and reverse (*R-RC*) Fundamental Channel and the forward and reverse Supplemental Channels SCH0 and SCH1. The settings made here automatically set the Multiplex Options (*MO*) for both the Fundamental Channel and the Supplemental Channels.

Note: *TX measurements depend on the Reverse Radio Configuration (R-RC) of the mobile station. In general O-QPSK measurements require a R-RC 1 or 2, whereas H-PSK measurements require a R-RC 3 or 4. For an overview see Table 4-5 on p. 4.43 ff.*

Refer to the section [Supplemental Channel Configuration and Dependencies for TDSO](#) on page 4.146 for more information about Supplemental channel configurations.

Refer to [Connected Service Option Configuration](#) on page 4.153 about changing Radio Configurations in the Connected signaling state.

Remote Control CONFigure:SCONfig:SClass<nr>:TDAT:S33D:FSCCommon:RC <F_RC>, <R_RC>

Fundamental Channel: FCH Config

FCH *FCH* displays the Radio Configuration and Multiplex Option for the Forward and Reverse Fundamental Channel (*F-FCH-RC* and *R-FCH-RC*, *F-FCH-MO* and *R-FCH-MO*). These are defined by the FCH & SCH Common Config. settings.

Remote Control CONFigure:SCONfig:SClass<nr>:TDAT:S33D:FCH:RC <F_RC>, <R_RC>

Supplemental Channels: SCH0 and SCH1

Configuration of the two supplemental channels SCH0 and SCH1 is analogous. In the remote control commands, the keywords :ZERO and :ONE are used to denote the SCH type.

SCH0/1 Enable *SCH0/1 Enable* disables or enables the forward and reverse supplemental channel 0/1. The forward and reverse channels are either both enabled or both disabled.

Remote Control CONFigure:SCONfig:SClass<nr>:TDAT:S33D:SCH:<TYPE>:FORward:ENABle
CONFigure:SCONfig:SClass<nr>:TDAT:S33D:SCH:<TYPE>:REVerse:ENABle?
ON | OFF (<TYPE> = ZERO | ONE)

SCH0/1 Config

SCH0/1 *SCH0/1* displays the Radio Configuration and Multiplex Option for the forward and reverse supplemental channels (*F-SCH0/1-RC* and *R-SCH0/1-MO*). These are defined by the FCH & SCH Common Config. settings.

Remote Control CONFigure:SCONfig:SClass<nr>:TDAT:S33D:SCH:<TYPE>
:FORward:CBFRames
CONFigure:SCONfig:SClass<nr>:TDAT:S33D:SCH:<TYPE>
:REVerse:CBFRames
<Circular Buffer Frames> (<TYPE> = ZERO | ONE)

SCH0/1 (Spreading = <Factor>)	<p><i>SCH0/1</i> (<i>Spreading</i> = <Factor>) indicates the spreading factor according to the selected data rate and selects the Walsh code that the Supplemental Channel uses in the forward CDMA channel.</p>
Remote Control	<p>CONFigure:SCONfig:SClass<nr>:PDAT:S33D:SCH:<Type>:FORWARD:CHANnel <Walsh Code> (<TYPE> = ZERO ONE)</p>
SCH0/1 QOF	<p><i>SCH0/1 QOF</i> selects the Quasi-orthogonal Function that the forward Supplemental Channel uses in the forward CDMA channel.</p>
Remote Control	<p>CONFigure:SCONfig:SClass<nr>:PDAT:S33D:SCH:<Type>:FORWARD:QOF <QOF> (<TYPE> = ZERO ONE)</p>
MuxPDUs / Layer	<p><i>MuxPDUs / Layer</i> selects the number of multiplex Protocol Data Units per Physical Layer SDU for the forward and reverse supplemental channels.</p> <p>Together with the <i>Frame Type</i>, this parameter determines the data rate of the supplemental channels; see Table 4-10 on p. 4.152.</p>
Remote Control	<p>CONFigure:SCONfig:SClass<nr>:PDAT:S33D:SCH:<TYPE>:FORWARD:MPPL CONFigure:SCONfig:SClass<nr>:PDAT:S33D:SCH:<TYPE>:REVERSE:MPPL 1 2 4 8 (<TYPE> = ZERO ONE)</p>
Frame Type	<p><i>Frame Type</i> selects the frame type for the forward and reverse supplemental channels.</p> <p>Together with the <i>MuxPDUs / Layer</i>, this parameter determines the data rate of the supplemental channels; see Table 4-10 on p. 4.152.</p>
Remote Control	<p>CONFigure:SCONfig:SClass<nr>:PDAT:S33D:SCH:<TYPE>:FORWARD:FRType CONFigure:SCONfig:SClass<nr>:PDAT:S33D:SCH:<TYPE>:REVERSE:FRType 1 0 CONFigure:SCONfig:SClass<nr>:PDAT:S33D:SCH:<TYPE>:FORWARD:DRate? CONFigure:SCONfig:SClass<nr>:PDAT:S33D:SCH:<TYPE>:REVERSE:DRate? (<TYPE> = ZERO ONE)</p>
Coding	<p><i>Coding</i> selects the channel encoder for the forward and reverse supplemental channels.</p> <p><i>Convolutional</i> Use convolutional encoding. This setting is available for all data rates.</p> <p><i>Turbo</i> Use turbo encoding. This setting is available for high data rates ≥ 19.2 kbps, i.e. for all combinations of <i>MuxPDUs / Layer</i> and <i>Frame Types</i> except <i>MuxPDUs / Layer</i> = 1, <i>Frame Types</i> = 1 (see Table 4-10 on p. 4.152).</p> <p><i>Convolutional (Turbo if possible)</i> Indicates that convolutional coding is used because turbo coding is not supported for the selected data rate of beyond 9.6 kbps (<i>MuxPDUs / Layer</i> = 1, <i>Frame Types</i> = 1). Turbo coding will be set as soon as the data rate is increased beyond 9.6 kbps.</p>
Remote Control	<p>CONFigure:SCONfig:SClass<nr>:PDAT:S33D:SCH:<TYPE>:FORWARD:CODing CONFigure:SCONfig:SClass<nr>:PDAT:S33D:SCH:<TYPE>:REVERSE:CODing CONV CTIP TURBo (<TYPE> = ZERO ONE)</p>
Frame Size	<p><i>Frame Size</i> shows the frame length for the forward and reverse supplemental channels.</p>
Remote Control	<p>n.a.</p>

The *Protocol* subsection parameters of the *Packet Data Service* settings are described in chapter 8.

Messaging Teleservice (WMT)

Wireless Messaging Teleservice (WMT) is used to set up an intermediate connection to the mobile station in order to test its Short Message Service (SMS) capability. An SMS can be sent in different ways and received, see section [SMS Tests with the CMU](#) on p. 4.53 ff.

It is possible to select a service option, qualify whether the MS acknowledges the received SMS, add a timestamp to each message and define the SMS text.

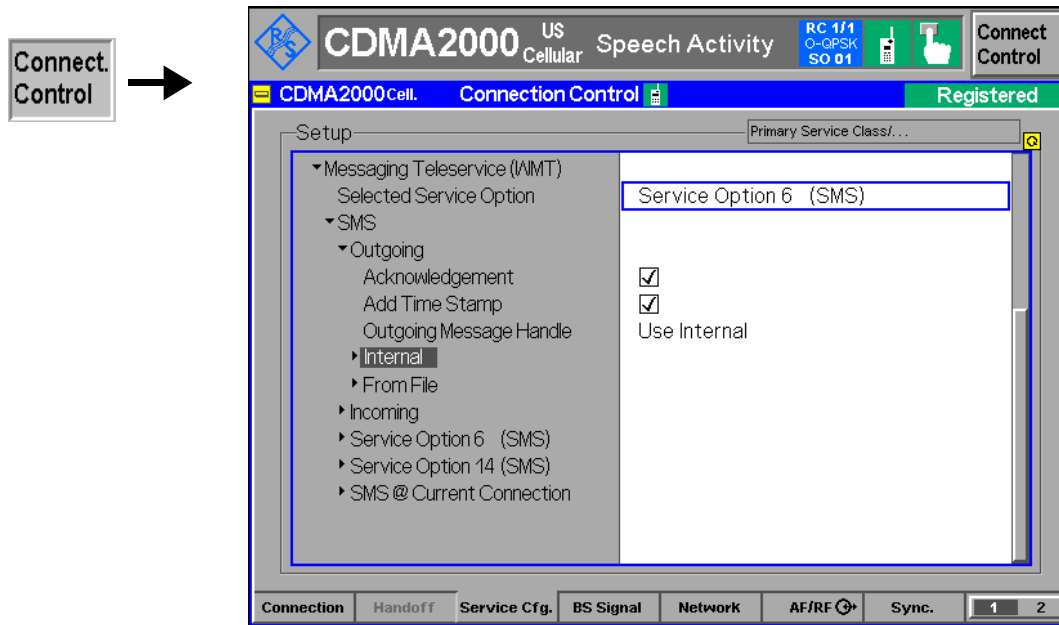

Figure 4-75 Connection Control – Service Configuration (Messaging Teleservice)

Selected Service Option This displays and changes the service option selected for delivery of short messages on traffic channels in the *Signal On* or *Registered* state using *Messaging (WMT)* as 1st Service Class. The CMU supports Service Options 6 and 14.

Remote control

CONFigure:SCONfig:SClass\$1\$:WMT:SOPTion S06D | S14D

SMS - Outgoing The *SMS - Outgoing* menu items define the configuration options and parameters for the sending of SMSs:

Acknowledgement

If the *Acknowledgement* box is checked, the CMU requests the MS to return an *SMS Acknowledge Message* after receiving the short message.

The *Messaging (WMT) Information* section of the info table in the *Connection* tab shows whether or not the last outgoing short message was acknowledged; see section [Connection Control with Connection Established](#) on p. 4.127 ff. *Not Acknowledged* can indicate that acknowledgement was either not requested or not supported by the mobile. Bit no. 5 of the STAT:OPER:SUM1|2:CMU<nr> sub-register is set when the CMU receives an *SMS Acknowledge Message*.

Add Time Stamp

If the *Add Time Stamp* box is checked, the CMU adds a the string *CMU200* and the current time at the beginning of each short message sent, making different short messages with the same text distinguishable. The time stamp prevents the MS from rejecting repeated identical messages.

Outgoing Message Handle

Defines which source is used for the SMS to be sent. *Use Internal* causes the text defined under *Internal - Outgoing SMS* to be used, *From File* fills the outgoing SMS with the text contained in the stored file identified by *From File - File Selection*.

Internal - Max. Outgoing SMS Length

Restricts the maximum length of the SMS message to be sent (excluding the optional time stamp) and truncates the *Outgoing SMS* to the selected number of characters. This setting can be used to adjust the SMS to the size of the mobile display.

Internal - Outgoing SMS

The *Outgoing SMS* section contains the short message text to be sent. The number of characters is limited to the *Max. Outgoing SMS Length* or 152 because 8 characters are reserved for the optional time stamp.

From File - File Selection

This item selects the previously stored available file(s) containing the desired outgoing SMS message by offering the full file identifier (path and name) of the three last stored message files.

From File - Reload

The **Execute** button (re-)loads the selected SMS file. During the load process the button caption is greyed out. After the successful loading process, the message data is displayed in the fields below.

From File - Message Encoding

Displays the encoding of the SMS message in the selected file. "----" is shown as long as no file is selected, otherwise the encoding could be *7 Bit ASCII, Octet unspecified, or Unicode*.

From File - Message Length [Chars.]

This item displays the length of the stored SMS message to be sent.

From File - Outgoing SMS

The *Outgoing SMS* section contains the stored short message text to be sent.

Remote control

```

CONFigure:SCONfig:SCLass<nr>:WMT:SMS:ACKNowledge:ENABle
CONFigure:SCONfig:SCLass<nr>:WMT:SMS[:INTernal]:TSTamp:ENABle
                                     ON | OFF
CONFigure:SCONfig:SCLass<nr>:WMT:SMS:HANDLE   INT | FILE
CONFigure:SCONfig:SCLass<nr>:WMT:SMS[:INTernal]:LENGth
                                     <No. of Char.>
CONFigure:SCONfig:SCLass<nr>:WMT:SMS[:INTernal]:TEXT <"Text">
CONFigure:SCONfig:SCLass<nr>:WMT:SMS:FILE   1 | 2 | 3
CONFigure:SCONfig:SCLass<nr>:WMT:SMS:FILE
[SENSe]:SCONfig:SCLass<nr>:WMT:SMS:FILE:STATE?
CONFigure:SCONfig:SCLass<nr>:WMT:SMS:FILE:LENGth?
CONFigure:SCONfig:SCLass<nr>:WMT:SMS:FILE:ENCoding?
CONFigure:SCONfig:SCLass<nr>:WMT:SMS:FILE:TEXT?
    
```

SMS - Incoming The *SMS - Incoming* menu items define the configuration options and parameters for the reception of SMSs:

Save to File

The file name of the next SMS to be stored can be selected here.

Increment Filename [01..99]

The internal memory of the CMU only stores up to three SMSs. If more than three SMSs are to be stored, the older SMS files are deleted according to a first-in-first-out logic. When the *Increment Filename* checkbox is checked, the latest SMS receives a newly incremented filename, if not all new SMSs are stored in the defined *Save to File* location.

Last Saved SMS File

The file name of the last stored SMS message file is displayed here (read-only).

Remote control

```
CONFigure:SCONfig:SClass$1$:WMT:SMS:INComing:SAVing
CONFigure:SCONfig:SClass$1$:WMT:SMS:INComing:AINCrement
CONFigure:SCONfig:SClass$1$:WMT:SMS:INComing:LAST?
```

Service Option 6/14 (SMS)

Service Option 6 (SMS) and *Service Option 14 (SMS)* can both be used to set up SMS connections in the *Signal On* or *Registered* state; see [Send SMS](#) softkey on p. 4.51. Both service options meet the requirements described in standard 3GPP2 C.S0015-A.

FCH sets the radio configuration to use for the Forward and Reverse Fundamental Channel (*F-FCH-RC* and *R-FCH-RC*). The multiplex options are not selectable; Service Option 6 is used with Multiplex Option 1, Service Option 14 is used with Multiplex Option 2.

Remote control

```
CONFigure:SCONfig:SClass<nr>:WMT:S06D:FCH?
CONFigure:SCONfig:SClass<nr>:WMT:SMS:S06D:FCH:RC
CONFigure:SCONfig:SClass<nr>:WMT:S14D:FCH?
CONFigure:SCONfig:SClass<nr>:WMT:SMS:S14D:FCH:RC
```

SMS @ Current Connection

The *SMS @ Current Connection* section displays the fixed FCH configuration for SMS connections set up in the *Connected* state; see section [Connection Control with Connection Established](#) on p. 4.127 ff.

Remote control

–

Supplemental Channel Configuration and Dependencies for TDSO

The CMU200 allows configuration of the TDSO MuxPDU and Frame Type resulting in a specific Supplemental Channel (SCH) Data Rate. The SCH rate is expressed in multiples of a base rate. For example, odd multiplex options have the base rate 9600 bps; a 2x SCH rate is twice that of 9600 bps (or 19200 bps). [Table 4-9](#) shows the dependency of the Walsh Code which is used for the Supplemental Channel in dependency of the Frame Type and the Frame Size. The Data Rate of the Supplemental Channel depends on the MuxPDUs per Physical Layer SDU and the Frame Type as illustrated in [Table 4-10](#).

Table 4-9 MuxPDUs per Physical Layer per Frame Size

MuxPDUs per physical layer SDU		Frame Size		
		RC 3	RC 4	RC 5
Frame Type		RC 3	RC 4	RC 5
Rate 1	Rate 2	20 ms	20 ms	20 ms
1		W_n^{64}	W_n^{128}	W_n^{64}
2	1	W_n^{32}	W_n^{64}	W_n^{32}
4	2	W_n^{16}	W_n^{32}	W_n^{16}
8	4	W_n^8	W_n^{16}	W_n^8
	8	W_n^4	W_n^8	W_n^4

FSCs are assigned W_n^N , where N = 4, 8, 16, 32, 64, and 128 for the maximum assigned QPSK symbol rate. The maximum assigned QPSK symbol rate depends on the radio class, frame size, and multiplex option. The multiplex option depends on the frame type (Rate 1 or Rate 2) and MuxPDUs per physical layer SDU. Any QOF may be used. This table illustrates the Walsh selection versus the combinations of these parameters.

Table 4-10 MuxPDUs per Physical Layer per Data Rate

MuxPDUs per Physical Layer SDU	Data Rate (kbps)			
	F-SCH RC = 3, 4 R-SCH RC = 3		F-SCH RC = 5 R-SCH RC = 4	
	Frame Type		Frame Type	
	Rate 1	Rate 2	Rate 1	Rate 2
1	9.6	19.2	14.4	28.8
2	19.2	38.4	28.8	57.6
4	38.4	76.8	57.6	115.2
8	76.8	153.6	115.2	230.4

Connected Service Option Configuration

With the CMU, it is possible to change the forward and reverse radio configuration while connected to a mobile station (signaling state *Connected*). When attempting to change the radio configuration of the selected service option during a call, the pop-up screen *Connected Service Option Configuration* (shown in [Figure 4-76](#)) is displayed. With this screen, you can enter the new radio configurations and apply the change.

This represents for example an intergeneration handoff between a cdmaOne connection and a CDMA2000 connection.

Note: The change only takes effect if the mobile station supports the new radio configuration.

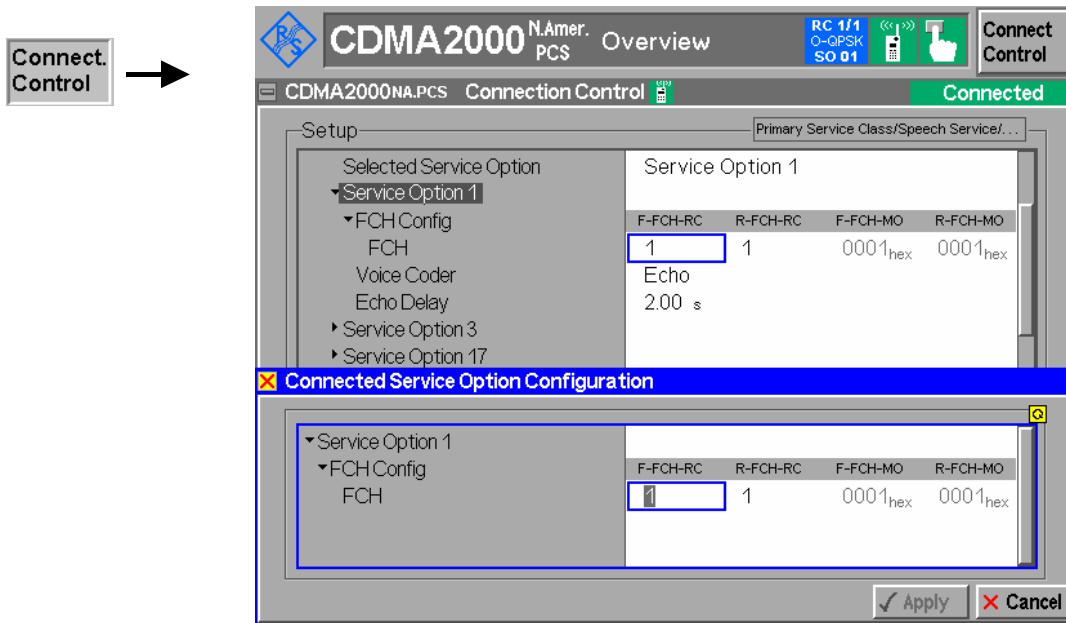

Figure 4-76 Connection Control – Connected Service Option Configuration

Signals of the CMU (Connection Control – BS Signal)

The popup menu *BS Signal* configures the forward CDMA signal generated by the CMU including all physical channel contributions. Some signal settings must be performed before a call is sent to the mobile station. They are available in the signaling states *Signal Off*, *Signal On*, and *Registered*. For detailed information refer to the description of remote control commands in chapter 6.

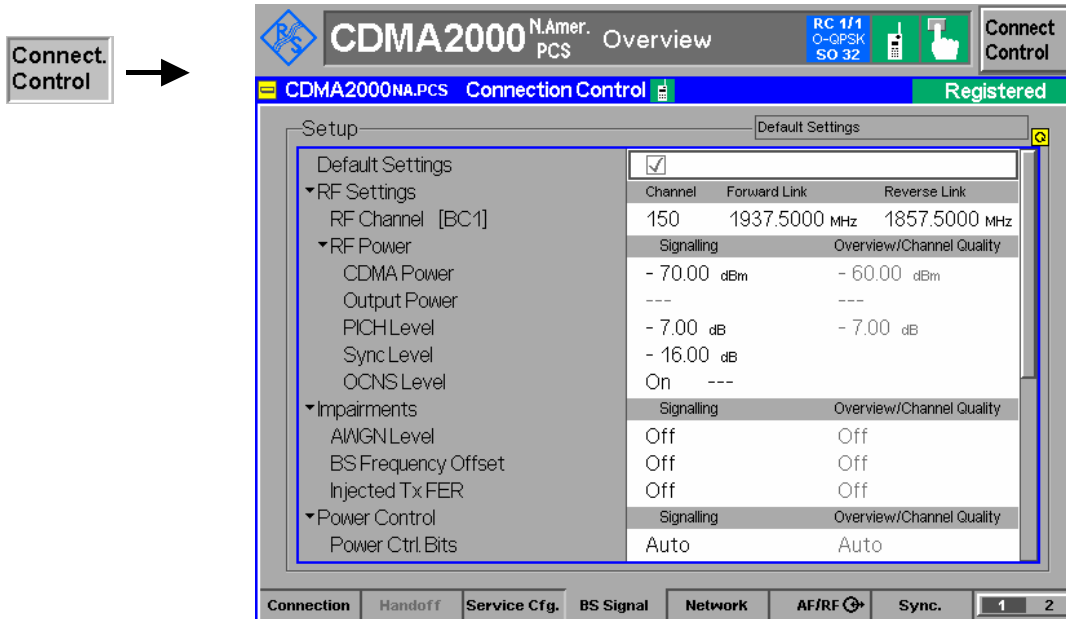

Figure 4-77 Connection Control – BS Signal

Default Settings

The *Default Settings* switch assigns default values to all settings in the *BS Signal* tab (the default values are quoted in the command description in chapter 6 of this manual).

Remote control

DEFault:BSSignal ON | OFF

RF Settings

RF Channel

The *RF Channel* sets the base station channel number (and frequency) of the generated RF signal. Changing the RF Channel resets the RF Frequency setting and vice versa.

The default settings for the channel numbers are dependent on the network selected. See chapter 1 for a list of the networks and standards supported by the CMU with the CDMA options.

Remote Control CONFigure:BSSignal:CHANnel[:RF]
UNIT:BSSignal:CHANnel[:RF] <RF Channel>

RF Power - CDMA Power *CDMA Power* allows you to set the total CDMA output power. The CDMA Power level does not include the AWGN power level.

Note: *The levels of the individual channels are set relative to the CDMA power. If the sum of all channel level exceeds 0 dB, a banner message "Level Settings Out of Range !" indicating an over-drive condition will appear on the top of the CMU display.*

Remote Control CONFigure:BSSignal:POWer:CDMA
 PROCedure:BSSignal:POWer:CDMA
 <CDMA Power>

RF Power - Output Power *Output Power* displays the total output power. The total Output Power level includes the AWGN power level.

Remote Control CONFigure:BSSignal:POWer:OUTput?

RF Power - PICH Level *PICH Level* allows you to set the Pilot Channel level in the forward CDMA channel.

Remote Control CONFigure:BSSignal:LEVel:FPICH
 <FPICH Level>

RF Power - Sync Level *Sync Level* allows you to set the signal level of the sync channel in the forward CDMA channel.

Remote Control CONFigure:BSSignal:LEVel:FSYNc
 <FSYNC Level>

RF Power - OCNS Level *OCNS* turns the Orthogonal Channel Noise Simulator ON or OFF. Setting this to ON ensures a defined Output Power level.

Remote Control CONFigure:BSSignal:LEVel:OCNS:ENABLE
 ON | OFF

Impairments Modifies the BS Signal to simulate realistic operating propagation conditions in the cell.

AWGN Level Turns on or off the Additive White Gaussian Noise generator and sets the level for modulation. This provides noise to more closely simulate actual operating conditions.

Note: *The total output power of the CMU is the sum of the Forward CDMA signal plus the AWGN signal. The CMU automatically limits the AWGN signal level so that the maximum possible total output power of the CMU RF connector is not exceeded.*

Remote Control CONFigure:IMPairments:LEVel:AWGN
 <AWGN Level>

BS Frequency Offset Adjusts the carrier frequency of the CMU BS Signal. This setting is disabled if the RF Frequency is adjusted away from a standard RF Channel frequency.

Remote Control CONFigure:IMPairments:Foffset[:RF]
<Freq. Offset>

Injected Tx FER Defines a percentage of faulty (i.e. erasure) frames that the CMU injects into all traffic channels of its BS Signal (*F-FCH, F-SCH0, F-SCH1*). To ensure that the data flow is still considered to be valid, up to 50 % of the traffic channel frames may be erasure frames. Channels used for signaling are not affected so that the impairment will not disturb the connection.

The *Injected Tx FER* is a useful tool for a variety of tests:

- Test of the FER reported by the mobile and displayed in the *Receiver Quality* menu. At high BS Signal level, the reported FER should be equal to the *Injected Tx FER*.
- Test of the voice coder performance in a speech service connection with poor forward signal quality.
- Test of modulation accuracy or forward power control with poor forward signal quality.

Remote Control CONFigure:IMPairments:ITFer <FER>

Power Control

Power Control Bits *Power Ctl. Bits* defines the Power Control Bit (PCB) sequence that the CMU sends to the mobile station to control its total output power (closed loop power control).

Note: *The power control bits must be compatible with the measurement task. All PCB modes except Auto can drive the MS transmitter outside the power range necessary for a particular measurement.*

Auto Active closed loop power control: the CMU sends the power control bits needed to control the MS transmitter output power to the expected value (equal to the RF Max. Level, see section [Analyzer Control \(Connection Control – Analyzer\)](#) on p. 4.175 ff.). The *Expected MS Power* is also indicated in the Overview menu.

Hold The CMU sends alternating up/down power control bits.

All Down The CMU sends only down power control bits. This will cause the mobile station power level to decrease to a level too low for measurements to be made.

All Up The CMU sends only up power control bits.

Range Test The CMU sends a sequence of 128 up power bits (= 8 frames) followed by a sequence of 128 down power bits.

Pattern Use the bit sequence defined in the *Pattern* section.

Off No bits are sent to the mobile station.

Remote Control CONFigure:BSSignal:PCBits
OFF | AUTOMATIC | HOLD | ADOW | AUP | RTES | PATTERN

Pattern – Step Size *Step Size* selects the step size that the mobile station is to use for closed loop power control. The step size is the nominal change of the MS transmit power per single power control bit. Some step sizes require a particular protocol revision:

Step size	0.25 dB	0.5 dB	1.0 dB
Supported by protocol revisions	1 to 6	4 to 6	6

Note: Changing the [Protocol Revision](#) of the CMU (see p. 4.163) resets the Power Control Step Size to its default value of 1.00 dB.

Remote Control CONFIGure:BSSignal:PCBits:SSIZE
0.25 | 0.50 | 1.00

Pattern – Sequence Mode *Sequence Mode* selects an algorithm to construct the complete user-defined pattern from the single bit pattern <Pattern> defined in Area 1 to Area 4; see [Table 4-11 below](#).

Remote Control CONFIGure:BSSignal:PCBits:PATtern:SQMode
PREP | PFBA | PFBH

Table 4-11 Single pattern and Sequence Mode

Sequence Mode	Complete transferred pattern for a single pattern <Pattern>
Pattern Repeated	<Pattern><Pattern><Pattern>...
Pattern followed by Auto	<Pattern>, then active closed loop power control
Pattern followed by Hold	<Pattern>01010101....

Pattern – Area1 / ... / Area 4 *Area 1, ..., Area 4* contains the parameters to define the single bit pattern <Pattern>. <Pattern> is composed of 4 areas with variable length ≥ 1 (*Number of Bits*) but constant *Polarity*.

Example: 000011110 is valid <Pattern>. The following combination of parameters can be used to define this pattern:

Area 1,	Number of Bits	4
	Last Hold Bit	Down
Area 2,	Number of Bits	1
	Polarity	Up
Area 3,	Number of Bits	3
	Polarity	Up
Area 4,	Number of Bits	1
	Polarity	Down

Remote Control CONFIGure:BSSignal:PCBits:PATtern:AREA<nr>:NOBits
CONFIGure:BSSignal:PCBits:PATtern:AREA1:LHBit
CONFIGure:BSSignal:PCBits:PATtern:AREA<nr>:POLarity

FCH

FCH *FCH* selects the Fundamental Channel to use in the forward CDMA channel. The channel selection range is dependent on the current setting of the Forward Radio Configuration.

F-FCH Level The F-FCH Level sets the signal level of the Fundamental Channel in the forward CDMA channel.

F-FCH Level specifies the FULL frame rate traffic channel level. If a frame rate other than FULL is used, the actual test traffic level is lower:

$$\text{Test traffic level} = \text{F-FCH Level} + \text{Corr.}$$

The level definition for FULL frame rate has been chosen because it is always valid, even for speech connections where the frame rate varies according to the voice activity.

The level correction values *Corr.* are listed in the table below.

	RC 1		RC 2		RC 3, 4		RC 5	
	bps	Corr./ dB	bps	Corr./ dB	bps	Corr./ dB	bps	Corr./ dB
Full	9600	0	14400	0	9600	0	14400	0
Half	4800	-3	7200	-3	4800	-3	7200	-3
Quarter	2400	-6	3600	-6	2700	-5.5	3600	-6
Eighth	1200	-9	1800	-9	1500	-8	1800	-9

Remote Control CONFIGure:BSSignal:CHANnel:FFCH
 PROCedure:BSSignal:CHANnel:FFCH
 <FFCH Channel>

FCH Level *F-FCH Level* adjusts the signal level of the Fundamental Channel in the forward CDMA channel.

Remote Control CONFIGure:BSSignal:LEVel:FFCH
 PROCedure:BSSignal:LEVel:FFCH
 <FFCH Level>

FCH Eb/Nt *FCH Eb/Nt* displays the calculated signal to noise ratio of the Fundamental Channel in the forward CDMA channel. The value is displayed while the Additive White Gaussian Noise generator is turned on; otherwise Eb/Nt is undefined as the noise level Nt tends to zero.

Eb/Nt Calculation

The signal to noise ratio is calculated according to standard IS.98, section 1.4.2.1:

$$\frac{FCH_E_b}{N_t} = \frac{\hat{I}_{or}}{I_{or}} \cdot \frac{FCH_E_c \cdot FCH_Chip_Bit}{I_{oc}}$$

Where: *FCH_Ec* Average transmit energy per PN chip

FCH_Chip_Bit Number of PN chips per TCH bit

\hat{I}_{or} Power spectral density of the FW CDMA channel received at the MS antenna connector

I_{or} Total transmit power spectral density of FW CDMA channel at BS antenna connector

I_{oc} Power spectral density of an AWGN source, measured at the MS antenna connector

If the attenuation between the BS (CMU) and the MS under test is negligible ($\hat{I}_{or} = I_{or}$), then Eb/Nt is given by the *FCH Level*, the *AWGN Level* and the data rate in the forward channel (see [Table 4-10](#) on p. 4.152):

$$\frac{FCH_E_b}{N_t} = \left(\langle FCH Level \rangle + 10 \cdot \log \frac{1,228,800}{\langle Data Rate \rangle} + \langle AWGN Level \rangle \right) dB$$

The Eb/Nt calculation for the Supplemental Channels SCH0 and SCH1 is analogous to the FCH.

Remote CALCulate[:SCALar]:BSSignal:EBNT:FFCH?
Control <Ratio>

FCH QOF *FCH QOF* selects the Quasi-orthogonal Function that the Forward Fundamental Channel uses in the forward CDMA channel.

Remote CONFigure:BSSignal:QOF:FFCH
Control PROCedure:BSSignal:QOF:FFCH
<QOF>

FCH Frame Offset *F-FCH Frame Offset* sets the frame offset in the Fundamental Channel. Changing the frame offset immediately changes the traffic channel timing.

Remote CONFigure:BSSignal:FROffset:FFCH
Control PROCedure:BSSignal:FROffset:FFCH
<Frame Offs>

Supplemental Channels: SCH0 and SCH1

Configuration of the two supplemental channels SCH0 and SCH1 is analogous. In the remote control commands, the keywords :ZERO and :ONE are used to denote the SCH type.

SCH0/1 Channel *SCH0/1 Channel* selects the Supplemental Channel to use in the forward CDMA channel. The channel selection range is dependent on the current setting of the Forward Radio Configuration.

Remote CONFigure:BSSignal:CHANnel:FSCH:<TYPE>
Control PROCedure:BSSignal:CHANnel:FSCH:<TYPE>
<FSCH Channel> (<TYPE> = ZERO | ONE)

SCH0/1 Level *SCH0/1 Level* adjusts the signal level of the Supplemental Channel in the forward CDMA channel.

Remote CONFigure:BSSignal:LEVel:FSCH:<TYPE>
Control PROCedure:BSSignal:LEVel:FSCH:<TYPE>
<FSCH0/1 Level> (<TYPE> = ZERO | ONE)

SCH0/1 Eb/Nt *FCH Eb/Nt* displays the calculated signal to noise ratio of the Supplemental Channel in the forward CDMA channel. The value is displayed while the Additive White Gaussian Noise generator is turned on; otherwise Eb/Nt is undefined as the noise level Nt tends to <Type>.

Remote CALCulate[:SCALar]:BSSignal:EBNT:FSCH:<TYPE>?
Control <Ratio> (<TYPE> = ZERO | ONE)

SCH0/1 Frame Offset *SCH0/1 Frame Offset* sets the frame offset in the Supplemental Channel. Changing the frame offset immediately changes the traffic channel timing.

Remote CONFigure:BSSignal:FROffset:FSCH:<TYPE>
Control PROCedure:BSSignal:FROffset:FSCH:<TYPE>
<Frame Offs> (<TYPE> = ZERO | ONE)

PCH

PCH *PCH Channel* selects the Paging Channel to use in the forward CDMA channel. The channel selection range is dependent on the current setting of the Forward Radio Configuration.

Remote Control CONFIGure:BSSignal:CHANnel:FPCH
 PROCedure:BSSignal:CHANnel:FPCH
 <FPCH Channel>

PCH Level *PCH Level* adjusts the signal level of the Paging Channel in the forward CDMA channel relative to the total output power.

Remote Control CONFIGure:BSSignal:LEVel:FPCH
 PROCedure:BSSignal:LEVel:FPCH
 <FPCH Level>

QPCH

QPCH Usage *QPCH Usage* enables or disables the use of the quick paging channel. The quick paging channel performs two functions: paging and configuration change indication. Using the quick paging channel may reduce the amount of time the mobile station uses to monitor the paging channel.

Remote Control CONFIGure:BSSignal:USAGe:FQPCh
 PROCedure:BSSignal:USAGe:FQPCh
 ON | OFF

QPCH Level *QPCH Level* adjusts the signal level of the Quick Paging Channel in the forward CDMA channel relative to the total output power.

Remote Control CONFIGure:BSSignal:LEVel:FQPCh
 PROCedure:BSSignal:LEVel:FQPCh
 <Quick Paging Level>

QPCH (Spreading = <Factor>) *QPCH* selects the Quick Paging Channel to use in the forward CDMA channel. The channel selection range is dependent on the current setting of the Forward Radio Configuration.

Remote Control CONFIGure:BSSignal:CHANnel:FQPCh?
 PROCedure:BSSignal:CHANnel:FQPCh?
 <Quick Paging Channel>

Indicator Bits This command sends the quick paging channel indicator bits to the mobile station to instruct the mobile to monitor the assigned paging channel slot or go to sleep mode. Two bits are sent to increase reliability. The bits are read as follows:

Read bit 1	Bit 1 = 1: Read bit 2
	Bit 1 = 0: Mobile to sleep mode
Read bit 2	Bit 2 = 1: Mobile monitors paging channel
	Bit 2 = 0: Mobile to sleep mode

Remote Control CONFIGure:BSSignal:IBITs:FQPCh
 PROCedure:BSSignal:IBITs:FQPCh
 <I Bits>

DUT Paging *DUT Paging* enables or disables the quick paging channel of the mobile station under test.

Remote Control CONFigure:BSSignal:DUTPaging:FQPCh
 PROCedure:BSSignal:DUTPaging:FQPCh
 ON | OFF

Base Station Properties

PN Offset *PN Offset* sets the offset of the PN sequence. Changing the PN offset changes the timing of the pilot channel, the timing and contents of the sync channel message, and the long code mask of the paging channel.

Remote Control CONFigure:BSSignal:PROPerTy:PNOFFset
 PROCedure:BSSignal:PROPerTy:PNOFFset
 <PN Offs>

Call Loss Detect Time *Call Loss Detect Time* sets the value of the fade timer (in increments of 0.1 seconds) to detect when a call is lost or dropped.

Remote Control CONFigure:BSSignal:PROPerTy:CLDTime <Time>

Page Response Timeout Sets the timeout value of the page timer (in increments of 1 seconds) to define the maximum time the CMU will attempt to page the mobile. Setting this timeout to small values may save time in production tests.

Remote Control CONFigure:BSSignal:PROPerTy:PRTIMEout[?] <Time>

Leap Seconds Specifies the number of leap seconds since the start of CDMA system time. It ranges from 0 to 255 seconds. This value is used by CDMA local time calculation.

Remote Control CONFigure:BSSignal:PROPerTy:LSEConds <0 to 255>

Local Time Offset Specifies the local time offset from CDMA system time. It ranged from 0 to +63, which represents a range from -16:00 ... +15:30 hours in 30 minute increments. It is used by the CDMA local time calculation, which is primarily used to verify the correctness of the time displayed on the AT.

Remote Control CONFigure:BSSignal:PROPerTy:LTOFFset

Daylight Savings Indicates the daylight savings time.

Remote Control CONFigure:BSSignal:PROPerTy:DLSavings ON | OFF

Network Parameters (Connection Control – Network)

The popup menu *Network* displays the current network settings to match that of the mobile station under test. Use the ROLL-key to expand or compress the list.

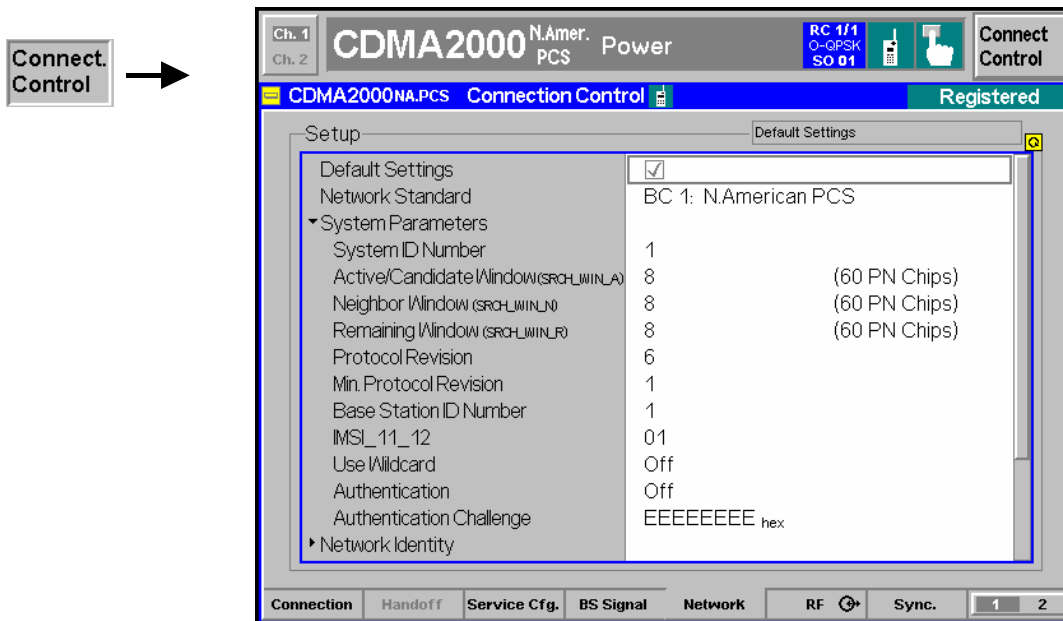

Figure 4-78 Connection Control – Network Parameters

Default Settings The *Default Settings* switch assigns default values to all settings in the *Network* tab (the default values are quoted in the command description in chapter 6 of this manual).

Remote Control n . a .

System Parameters System parameters are transferred to the mobile station in order to characterize the base station/CMU or specify how the mobile interacts with the base station.

System ID Number *SID* is the System Identification.

Remote Control `CONFigure:NETWork:SYSTem:SID <System ID Number>`

The following search window sizes are sent to the MS (System Parameters Message) to configure its receiver.

Active/Candidate Window Sets the size of the search window for each pilot in the Active Set or Candidate Set. According to standard TIA-2000.5-D the size is defined as a number in the range between 0 and 15 (SRCH_WIN_A); the corresponding number of PN chips is listed in [Table 4-12](#) below.

The Active Set comprises the pilots associated with the Forward Traffic Channels assigned to the mobile station. The Candidate Set comprises the pilots that are not currently in the Active Set but have been received by the mobile station with sufficient strength to indicate that the associated Forward Traffic Channels could be successfully demodulated.

Remote Control `CONFigure:NETWork:SYSTem:SWA <Size>`

Neighbor Window Sets the size of the search window for each pilot in the Neighbor Set. The size is defined as a number in the range between 0 and 15 (SRCH_WIN_N); the corresponding number of PN chips is listed in [Table 4-12](#) below.

The Neighbor Set comprises the pilots that are not currently in the Active Set or the Candidate Set and are likely candidates for handoff.

Remote Control CONFIGure:NETWork:SYSTem:SWN <Size>

Remaining Window Sets the size of the search window for each pilot in the Remaining Set. The size is defined as a number in the range between 0 and 15 (SRCH_WIN_R); the corresponding number of PN chips is listed in [Table 4-12](#) below.

The Remaining Set comprises all possible pilots in the current system on the current CDMA Frequency Assignment, excluding the pilots in the Neighbor Set, the Candidate Set, and the Active Set.

Remote Control CONFIGure:NETWork:SYSTem:SWR <Size>

Table 4-12 Searcher window sizes

Value of SRCH_WIN_A / SRCH_WIN_N / SRCH_WIN_R	No. of PN chips	Value of SRCH_WIN_A / SRCH_WIN_N / SRCH_WIN_R	No. of PN chips
0	4	8	60
1	6	9	80
2	8	10	100
3	10	11	130
4	14	12	160
5	20	13	226
6	28	14	320
7	40	15	452

Protocol Revision *Protocol Revision* sets the preferred version of the protocol for the CMU to use.

Note: *Changing the Protocol Revision of the CMU resets the Power Control Step Size (see p.4.157) to its default value of 1.00 dB.*

Remote Control CONFIGure:NETWork:SYSTem:PREVision <Protocol Revision>

Min. Protocol Revision *Min. Protocol Revision* sets the minimum protocol revision capability of the mobile station.

Remote Control CONFIGure:NETWork:SYSTem:MPRevision <Min. Prot. Revision>

Base Station ID *Base Station ID* sets the base station identification.

Remote Control CONFIGure:NETWork:SYSTem:BSID <Base Station ID Number>

IMSI_11_12 *IMSI_11_12* defines an ASCII string containing two digits representing the 11th and 12th digits of the IMSI of the base station.

Remote Control CONFIGure:NETWork:SYSTem:IMSI:ETWelve <IMSI 11 12>

Use Wildcard *Use Wildcard* indicates whether to use special values for MCC and IMSI_11_12 that indicate to the mobile that it needs to use only IMSI_S.

Remote Control CONFIGure:NETWork:SYSTem:UWCard ON | OFF

Authentication *Authentication* switches the authentication mode on or off. Authentication is a procedure by which information is exchanged between the base station/CMU and the mobile station for the purpose of confirming the identity of the mobile station; see standard TIA/EIA/IS-2000.5-A.

The information sent to the MS is entered in the *Authentication Challenge* field; see below. If authentication fails, this is shown in the *MS Information – Authentication* section of the info table in the *Connection* tab; see section [Connection Control with Connection Established](#) on p. 4.127 ff.

Remote Control CONFIGure:NETWork:SYSTem:AUThentic ON | OFF

Authentication Challenge *Authentication Challenge* defines the information sent to the mobile station for authentication, i.e. the 32-bit quantity RAND_CHALLENGE in the Authentication Challenge Message (see standard TIA/EIA/IS-2000.5-A). The authentication challenge is entered as a 8-digit hex value.

Remote Control CONFIGure:NETWork:SYSTem:ACHallenge <Challenge>

Network Identity

Network ID Number *NID* is the Network Identification.

Remote Control CONFIGure:NETWork:IDENTity:NID <Network ID Number>

Mobile Country Code *Mobile Country Code* is the MCC of the network.

Remote Control CONFIGure:NETWork:IDENTity:MCC <Mobile Country Code Network>

Mobile Settings

Mobile Country Code *Mobile Country Code* is the MCC of the mobile station.

Remote Control CONFIGure:MSSignal:MCC <Mobile Country Code>

Mobile Capabilities Report Qualifies whether the mobile capabilities report is requested during registration and displayed. If this parameter is disabled, most of the *MS Information* parameters in the *Connection* tab of the *Connection Control* menu are not available; see section [Connection Control with Connection Established](#) on p. 4.127 ff.

Switching off the report ensures that Frame Error Rate measurements are not disturbed by the messaging necessary to retrieve the mobile capabilities.

Remote Control	CONFigure:MSSignal:MCReport <Mobile Country Code>						
Mobile ID (MIN/IMSI)	<p><i>Mobile ID (MIN/IMSI)</i> contains a MIN or IMSI (mobile ID) that is used to set up a connection. The mobile ID is not mandatory. However, it provides the tester with the necessary information so that the Connect MS softkey (see p. 4.49) can be used without waiting for registration. Alternatively the mobile ID can be retained from the last mobile station to register with the tester; see <i>Use Mobile Registration Data</i> below.</p> <p>For some protocol revisions, you can choose either a MIN or an IMSI mobile ID. For other protocol revisions, a choice of mobile ID is not available.</p> <hr/> <p>Note: <i>The CMU requires either a MIN or an IMSI mobile identification type.</i></p> <hr/>						
Remote Control	CONFigure:MSSignal:ID <Mobile ID (MIN/IMSI)>						
Use Mobile Registration Data	If <i>Use Mobile Registration Data</i> is active (box checked), the mobile ID received during registration is retained and entered in the <i>Min/IMSI (Registration Data)</i> field. The received ID can be used to set up the following calls from the <i>Signal On</i> state; see above. This is useful if the same mobile is to be called repeatedly. If the option is not active, any call is attempted using the <i>Mobile ID (MIN/IMSI)</i> .						
Remote Control	CONFigure:MSSignal:ID:URData ON OFF						
Min/IMSI (Registration Data)	<i>Min/IMSI (Registration Data)</i> indicates the mobile ID received during the last registration. The received ID is used to set up the following calls if <i>Use Mobile Registration Data</i> is enabled.						
Remote Control	CONFigure:MSSignal:ID:URData ON CONFigure:MSSignal:ID? (to be queried after registration)						
Call Indicators	Contains the parameters needed to perform the <i>Land Party to Mobile Station Caller ID</i> tests described in the signaling conformance test specification C.S0031.						
Caller ID	<i>Caller ID</i> (if specified) is the number of a (virtual) calling party (Calling Party Number, CPN) that the CMU sends to the mobile in order to test whether it is properly displayed. Unless the setting is <i>Off</i> , the <i>Caller ID</i> is transferred immediately after the <i>Alerting</i> message. In addition, it can be sent during an established call using the <i>Call Waiting Indicator</i> parameter; see application example below.						
Remote Control	CONFigure:NETWork:CINDicator:CID '<Caller ID>'						
Caller ID Presentation Indicator	<p>Specifies how the mobile under test will display the <i>Caller ID</i> (CPN) received from the CMU:</p> <table border="0"> <tr> <td><i>Presentation Allowed</i></td> <td>Display the CPN</td> </tr> <tr> <td><i>Presentation Restricted</i></td> <td>Do not display the CPN but indicate that the CPN is restricted</td> </tr> <tr> <td><i>Number not Available</i></td> <td>Do not display the CPN but indicate that the CPN is not available</td> </tr> </table>	<i>Presentation Allowed</i>	Display the CPN	<i>Presentation Restricted</i>	Do not display the CPN but indicate that the CPN is restricted	<i>Number not Available</i>	Do not display the CPN but indicate that the CPN is not available
<i>Presentation Allowed</i>	Display the CPN						
<i>Presentation Restricted</i>	Do not display the CPN but indicate that the CPN is restricted						
<i>Number not Available</i>	Do not display the CPN but indicate that the CPN is not available						

Remote Control CONFIGure:NETWork:CINDicator:PINdicator PAL | PRES | NNA

Call Waiting Indicator Switching *On* the *Call Waiting Indicator* during an established call initiates the transfer of the *Caller ID* to the mobile. This parameter is disabled (grayed and shows *Off*) if the *Caller ID* is switched *Off* or if the mobile is not connected; see application example below. Bit no. 2 of the extended STATus:OPERation register is set when the mobile acknowledges a call waiting call (see chapter 5).

Remote Control CONFIGure:NETWork:CINDicator:CWINdicator ON | OFF

Caller ID Tests To perform the *Land Party to Mobile Station Caller ID* tests described in the signaling conformance test specification proceed as follows:

1. Press *Menu Select* and activate *Signaling* test mode.
2. Open the *Network* tab of the *Connection Control* menu, go to the *Caller ID* parameter and enter a 10-digit CPN.
3. Connect the mobile to the CMU and wait until the CMU has reached the *Registered* state.
4. Open the *Connection* tab of the *Connection Control* menu and press *Connect MS*, verifying that the mobile phone displays the CPN after the CMU has reached the *Alerting* state.
5. After the CMU is *Connected*, return to the *Network* tab and switch on the *Call Waiting Indicator*. Verify that the CPN is displayed again.
6. Open the *Connection* tab and press *Disconnect MS* to disconnect the mobile.
7. Repeat the entire procedure using a different *Caller ID Presentation Indicator* and verify that the mobile shows the proper response.

Caller ID Tests can be performed without restrictions if a voice call is set up to the mobile (*1st Service Class: Speech Service*, the default setting used in the procedure above). With *Loopback Service*, the results may be mobile-dependent.

Paging

Paging Channel Rate *Paging Channel Rate* sets the paging rate of the base station paging channel.

Remote Control CONFIGure:NETWork:PCChannel:RATE R4K8 | R9K6

Paging Channel Slot Cycle Index This is a read only parameter which is used to indicate the slot cycle index in use by both the mobile and base station. This parameter, also referred to active slot cycle index, is determined by the following equation:

$$\text{Paging Channel Slot Cycle Index} = \text{MIN}(\text{max. Slot Cycle Index, mobile's preferred Slot Cycle Index})$$

The calculated *Paging Channel Slot Cycle Index* is used to determine the length of the slot cycle by setting the number of slots in the slot cycle. Each slot cycle equals 1.28 seconds. The number of slots in the slot cycle is determined by the formula:

$$\text{Slot cycle} = 1.28 \times 2^i \text{ (where } i \text{ equals the slot cycle index)}$$

For example: $i = 0$ Slot cycle = 1.28 seconds
 $i = 1$ Slot cycle = 2.56 seconds
 $i = 2$ Slot cycle = 5.12 seconds

The paging channel is monitored during the slot cycle when operating in the slotted mode. A mobile stations slot occurs once per slot cycle.

Remote Control CONFIGure:NETWork:PCHannel:SCINdex
 <Paging CH Slot Cycle Index>

Max. Slot Cycle Index The *Max. Slot Cycle Index* is a configurable parameter which is sent out in the *System Parameter* overhead message. It is used to put an upper limit on the slot cycle index allowed by the base station.

The mobile has an internally programmed preferred slot cycle index, which is sent in the mobile's *Registration* message. The value of the preferred slot cycle index is visible in the menu item *Other Capabilities* of the *MS Information* signaling parameter list on the left half of the [Connection Control – Connected](#) tab.

An example:

- A mobile has an internally programmed preferred slot cycle index of 5.
- The *Max. Slot Cycle Index* is configured to 3.

Here the *System Parameter Overhead* message contains the configured *Max. Slot Cycle Index* of 3. The mobile sends its preferred slot cycle index of 5 in the *Registration* message, which is displayed on the [Connection Control – Connected](#) signaling parameter list. The CMU determines the *Paging Channel Slot Cycle Index* using the calculation MIN(3,5), which results in the update of the *Paging Channel Slot Cycle Index* parameter with a value of 3.

Remote Control CONFIGure:NETWork:PCHannel:MSCindex
 <Max Slot Cycle Index>

Registration

- Timer Based *Timer Based Registration* sets the interval that the mobile station is to use to register with the tester. You can set a range of values from 12 seconds to approximately 2 minutes.

The allowed values for the interval are calculated according to the formula:
 $Time = 0.08 \text{ seconds} \times \text{floor} (2^{**} (REG_PRD/4))$ with REG_PRD 29 ... 85

If set to OFF, the mobile station discontinues periodic registration with the tester.

Remote Control CONFigure:NETWork:REGistration:TBASeD
 <Registration_Time> | OFF
- Home *Home* enables the home (non-roaming) registration mode.

Remote Control CONFigure:NETWork:REGistration:HOME ON | OFF
- Foreign SID *Foreign SID* enables the SID registration mode.

Remote Control CONFigure:NETWork:REGistration:FSID ON | OFF
- Foreign NID *Foreign NID* enables the network ID registration mode.

Remote Control CONFigure:NETWork:REGistration:FNID ON | OFF
- Power Up *Power Up* enables the power-up registration mode.

Remote Control CONFigure:NETWork:REGistration:PUP ON | OFF
- Power Down *Power Down* enables the power-down registration mode.

Remote Control CONFigure:NETWork:REGistration:PDOWN ON | OFF
- Parameter Reg. *Parameter Reg.* enables the parameter registration mode, causing re-registration after a parameter change.

Remote Control CONFigure:NETWork:REGistration:PARAMeter ON | OFF

Access Probes

- Access Probes *Access Probes* allows you to set the CMU to ignore or acknowledge the access probes from the mobile station.

Remote Control CONFigure:NETWork:APRobes:MODE ON | OFF
- Nominal Offset *Nominal Offset* sets the nominal transmit power offset (NOM_PWR) of the access probes. The offset range is dependent on the Network setting.

Remote Control CONFigure:NETWork:APRobes:NOFFset <Offset>
- Initial Offset *Initial Offset* sets the value of the initial transmit power offset (INIT_PWR) of the access probes.

Remote Control CONFigure:NETWork:APRobes:IOFFset <Offset>

Probe Increment	<i>Probe Increment</i> sets the size of the power increment (PWR_STEP) between consecutive access probes.
Remote Control	CONFigure:NETWork:APRobes:PINCrement <Increment>
Probes per sequence	<i>Probes per sequence</i> sets the number of access probes (NUM_STEP) contained in a single access probe sequence.
Remote Control	CONFigure:NETWork:APRobes:PPSquence <Probes>
Sequences per attempt	<i>Sequences per attempt</i> sets the maximum number of access probe sequences (MAX_RSP_SEQ) for an Access channel response.
Remote Control	CONFigure:NETWork:APRobes:SPATtempt <Sequences>

AF/RF Connectors (Connection Control – AF/RF)

The popup menu AF/RF  selects the connectors for RF signals. This includes defining the following.

- The RF input and output of the CMU (*RF Output*, *RF Input*).
- External attenuation at the connectors (*Ext. Att. Output*, *Ext. Att. Input*).
- The input source of the CMU speech encoder and the output destination of the speech decoder.

If the Audio Generator and Analyzer (option CMU-B41) is not installed, the *Speech Encoder* and *Speech Decoder* settings are not available. The speech codec is connected to the 9-pole SPEECH (handset) connector on the CMU front panel (refer to the CMU operating manual).

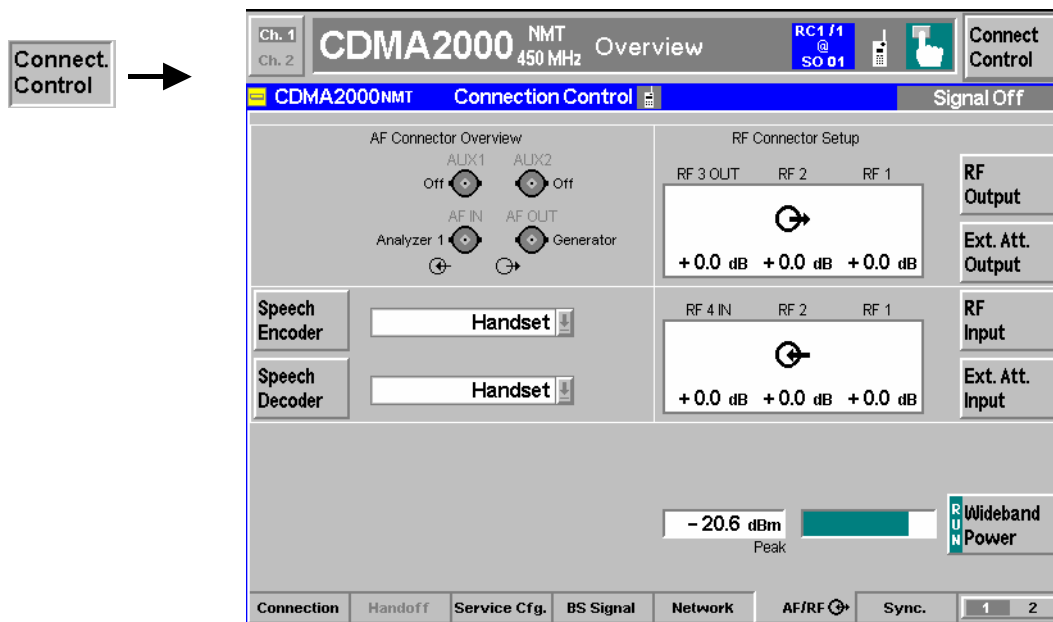

Figure 4-79 Connection Control – AF/RF Connectors

With the exception of the *Speech Encoder* and *Speech Decoder* routing, all functions of this menu are described in CDMA Non-Signaling section titled *AF/RF Connectors (Connection Control – AF/RF*. See also the paragraph titled [Symmetric input/output attenuation](#) on p. 4.176.

Speech Encoder

The *Speech Encoder* softkey selects the input source for the CMU speech encoder. The following two input sources are available:

- Generator* Use the audio generator signal which is also fed to the *AF OUT* connector on the CMU front panel.
- Handset* Use the signal of the 9-pole *SPEECH* (handset) connector on the CMU front panel. The active pins are:
 - Pin 5 Analog speech input
 - Pin 6 Analog speech output
 - Pin 9 Analog ground

Remote Control ROUTe:SPENcoder[:INPut] HANDset | GENERator

Speech Decoder

The *Speech Decoder* softkey selects the output destination for the CMU speech decoder (option CMU-B83). The following output destinations are available:

- Handset* Route speech decoder output to the 9-pole *SPEECH* (handset) connector on the CMU front panel. The analog pins are:
 - Pin 5 Analog speech input
 - Pin 6 Analog speech output
 - Pin 9 Analog ground
- Analyzer* Route speech decoder output to audio analyzer. The standard analyzer input socket *AF IN* is disabled (*Off*).
- Analyzer 2* Route speech decoder output to secondary audio analyzer. The standard secondary analyzer input socket *AUX 1* is disabled (*Off*).
- Analyzer Both* Route speech decoder output to primary audio analyzer. The standard primary and secondary analyzer input sockets *AF IN* and *AUX 1* are disabled (*Off*).

The primary and secondary audio circuits are described in detail in chapter 4 and 6 of the CMU200/300 operating manual.

Remote Control ROUTe:SPDecoDer[:OUTPut] HANDset | ANALyzer | ANA2 | ABOTH

AF Connector Overview

The *AF Connector Overview* shows the destination of the input signals fed in via *AF IN* and *AUX 1* and the signals sources for the two audio output connectors *AF OUT* and *AUX 2*. The routing of input and output signals does not depend on the *Speech Encoder* settings but is a function of the *Speech Decoder* output destination. In the default configuration (*Speech Decoder = Handset*), the connectors *AF IN* and *AF OUT* are used as input and output for the primary audio circuit (*Analyzer 1*, *Generator 1*). *AUX 1* and *AUX 2* are used as input and output for the secondary audio circuit (*Analyzer 2*, *Generator 2*). If the *Speech Decoder* output is routed to one of the *Analyzers*, it replaces the external audio input signal. The corresponding input connector is disabled (*Off*).

Reference Frequency (Connection Control – Sync.)

The popup menu *Sync.* defines the reference signals for synchronization. This includes:

- The internal or external Reference Frequency
- The output mode for the network-specific system clock (REF OUT 2)
- The system time synchronization parameters for external synchronization

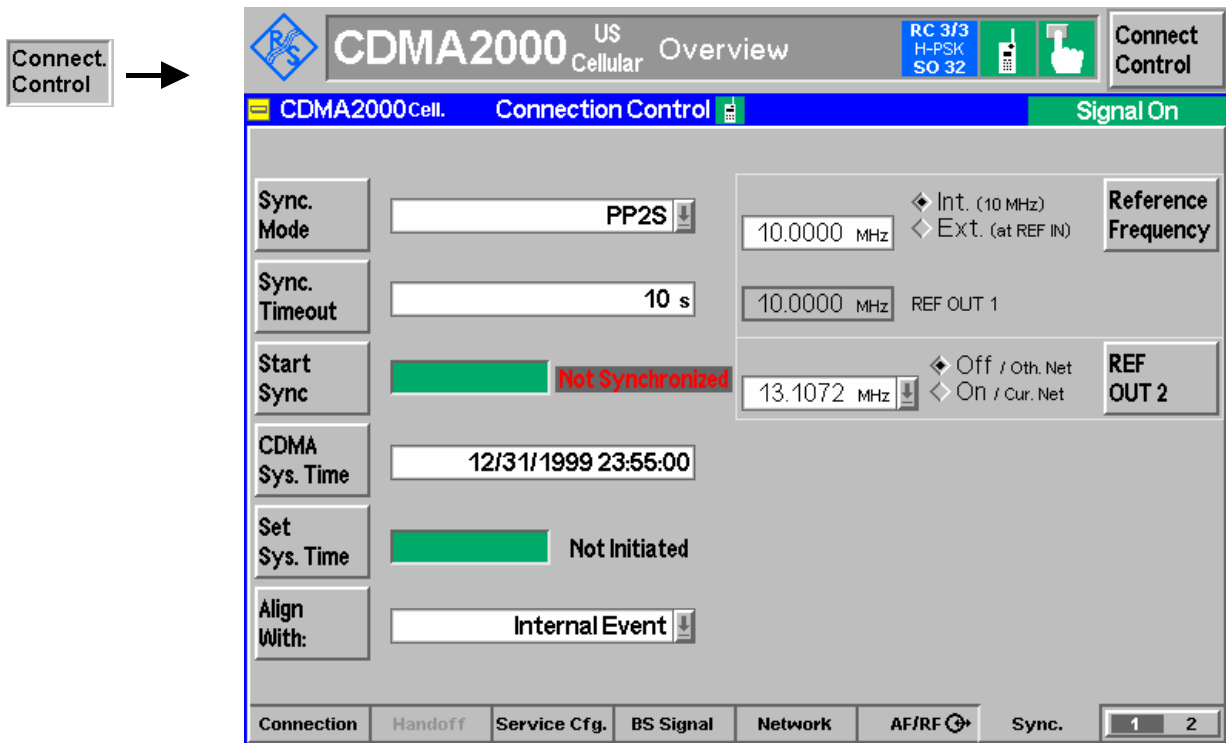

Figure 4-80 Connection Control – Synchronization

Sync. Mode

The *Sync. Mode* key sets the type of event that the system will synchronize to, e.g. external, if two R&S CMUs are arranged in a master/slave configuration, where the master CMU sends a trigger event for synchronization, or internal, where one CMU synchronizes to an internal event.

Note: A CMU equipped with option CMU-B83v12 can be only be used as synchronization master, whereas a CMU with CMU-B83v22 can either be used as master or as slave instrument.

External synchronization in this context means that two or more connected R&S CMUs are transmitting at the same system time, which is done by e.g. aligning a periodic pulse with a period 2 of seconds (PP2S) using the trigger output of the master CMU which the slave CMU has to align with.

A measurement example using external synchronization is available in Application Note 1CM65: "CDMA2000@ 1xRTT / 1xEV-DO Hybrid Mode Testing".

Remote control:

CONFIGure:ESYNc:MODE NONE | PP2S | DEF

Sync.
Timeout

The *Sync. Timeout* parameter sets the amount of time the slave system will wait for the synchronization event. The timeout counter starts when the *Start Sync.* key is pressed on the slave instrument.

The *Sync. Timeout* can be specified from 5 to 1200 seconds in steps of 5 s.

Remote control:
CONFigure:ESYNc:TOUT

Start
Sync

The *Start Sync.* key on the slave instrument initiates the synchronization procedure. This procedure triggers a reset of the link handler signaling module and can take up to 50 seconds to complete. The green progress bar to the right of the *Start Sync.* key indicates the status of the synchronization.

Once the synchronization signal is aligned on both connected R&S CMU instruments, the system time is configured on both instruments using the PP2S signal for proper alignment. At this point, both R&S CMU instruments will be generating the same system time, within a few microseconds.

If the synchronization was successful, a green "Synchronized" is displayed to the right of the *Start Sync.* key of the slave CMU.

Note: When the slave CMU is synchronized, the master CMU still displays "Not Synchronized" since the master has no knowledge of the synchronization. If the R&S CMU master and the CMU slave become unsynchronized (e.g. Ref. Signal disconnected), the CMU slave synchronization will display "Not Synchronized".

Remote control:
INITiate:ESYNc
[SENSe]:ESYNc:SYSTem:TIME:STATe?

CDMA
Sys. Time

After the (trigger) event alignment of the CMUs, the common System Time string can be entered by pressing the *CDMA Sys. Time* key. The time string must be entered in a special date/time format "mm/dd/yyyy HH:MM:SS" in both the master and the slave CMUs.

If the *Sync. Mode* "PP2S" is used, the number of seconds (SS) must be an even number.

Remote control:
CONFigure:ESYNc:SYSTem:TIME

Set
Sys. Time or
Arm
Sys. Time

When the CMUs are aligned with their common synchronization event and the common Sytem Time string is entered on all connected CMUs, the *Set Sys. Time* key on the master CMU starts the actual time synchronization with the slave(s). Pressing the *Set Sys. Time* key on the master CMU changes the status parameter from "Not Initiated" to "In Progress", which changes to "Completed" when the slave CMU is synchronized.

Once the synchronization is completed, the button caption on the slave CMU changes from "*Set Sys. Time*" to "*Arm Sys. Time*".

The *Set Sys. Time* status parameter display on the slave CMU also shows these transitions and the progress of the synchronization.

When "Completed" is shown on all connected CMUs, the instruments are aligned and system times are synchronized, as shown in [Figure 4-80](#).

Remote control:
 INITiate:ESYNc:SYSTem:TIME

Align With:

The *Align With*: key is used to tell the instrument to ignore external events (*Internal*, the default case) or use the same external input as the external synchronization process.

Please note that an external synchronization requires option CMU-B83v22 or higher. CMUs without the B83 option are only able to synchronize with internal events.

Remote control:
 CONFigure:ESYNc:ALIGNment INT | EXT
 SENSE:ESYNc:STATe?

The *Reference Frequency* and *REF OUT 2* softkeys and their associated functions of this menu are described in the CDMA Non-Signaling section titled *Reference Frequency (Connection Control – Sync.)*.

Trigger (Connection Control – Trigger)

The *Trigger* tab is part of the second group of tabs in the *Connection Control* menu. It is accessible after pressing the 1 / 2 toggle hotkey once. Pressing 1 / 2 again switches back to the first group of tabs described above.

The *Trigger* tab defines the trigger condition for the measurement and the routing of output trigger signals.

Most trigger settings are identical in *Non-Signaling* and *Signaling* mode and described in the CDMA Non-Signaling section titled *Trigger (Connection Control – Trigger)*. Differences between the two modes are pointed out below.

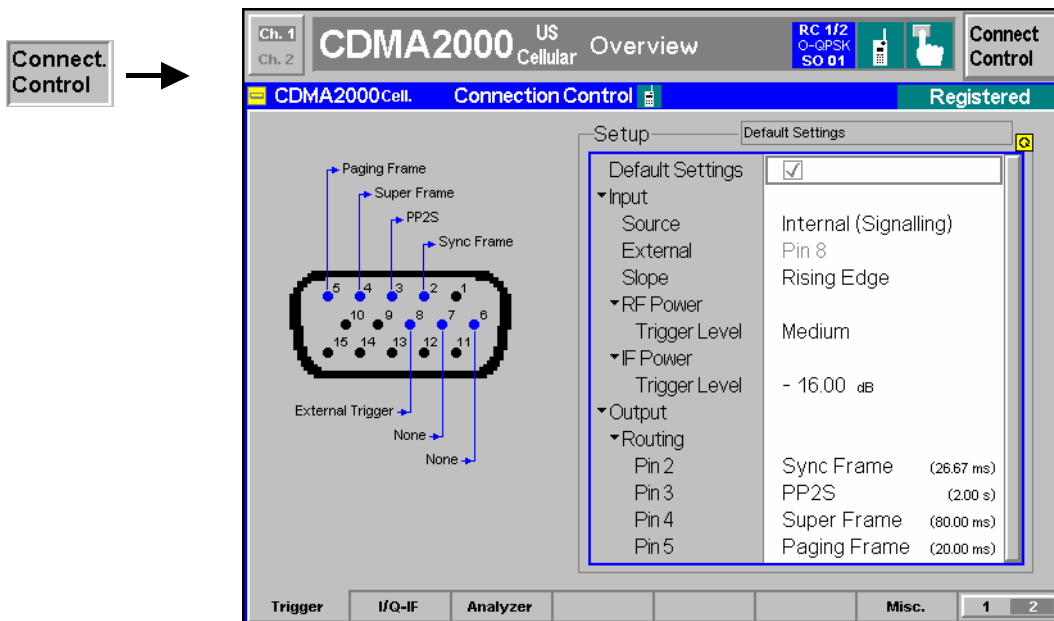

Figure 4-81 Connection Control – Trigger

Default Settings The *Default Settings* checkbox assigns the default setting to all functions in the *Trigger* tab (the default values are quoted in the command description in chapter 6 of this manual).

Remote control DEFault:TRIGger[:SEQuence]

Input – Source *Source* selects the source for the trigger event. The settings are analogous to the trigger sources in *Non-Signaling* mode; the *Internal (Signaling)* trigger in *Signaling* mode corresponds to the *Internal* trigger in *Non-Signaling* mode.

Internal (Sign.) Trigger signal supplied by the signaling unit of the instrument, according to the expected timing of the RF signal re-transmitted by the MS under test. An output frame trigger signal can be routed to pins 2 to 5 of AUX 3; see description of the *Output Routing* parameter in the *Non-Signaling* section.

Note: The *Signaling* trigger signal and the output frame trigger is only available while the BS Signal is switched on (all ignaling states except Signal Off).

Remote control TRIGger[:SEQuence]:SOURce

Table 4-13 Trigger conditions for Signaling measurements

Measurement	Trigger Source	Remarks
Power	all	Valid results irrespective of the trigger sources
Spectrum	all	Valid results irrespective of the trigger sources
Modulation O-QPSK	all	Correct synchronization with O-QPSK signal required; this works with any trigger including <i>Free Run</i> . If no O-QPSK signal is applied, the measurement will still display results, but with high modulation errors.
<i>Transmit Time Error</i>	External / Internal (Signaling) Other	Valid results if the CMU is synchronized with the DUT. The mobile / signal generator must be synchronized with the CMU via the output trigger signal at AUX 3 (see <i>Output Routing</i> in the <i>Non-Signaling</i> section). No transmit time error results available If the transmit time error ca not be calculated, the CMU displays a <i>PN Sync. Failed !!</i> message. The other O-QPSK modulation results are still valid.
Modulation H-PSK / Code Domain Meas. H-PSK	Internal (Signaling) External / Free Run	For Signaling tests with a call established: The measurement requires a synchronization with the state of the long code; the real long code mask is used by the mobile phone. For lab internal tests in Signaling mode but with no call established: Requires a mobile / signal generator with long code mask set to zero. If no HPSK signal is applied, no measurement results will be displayed.

I/Q-IF Interface (Connection Control – I/Q-IF)

The *I/Q-IF* tab is part of the second group of tabs in the *Connection Control* menu. It is accessible after pressing the 1 / 2 toggle hotkey once. Pressing 1 / 2 again switches back to the first group of tabs described above.

The *I/Q-IF* tab configures the signal paths for I/Q and IF signals. With option CMU-B17, *I/Q and IF Interfaces*, I/Q and IF signals can be used in the framework of *RF* measurements and in many network tests. The functions of this menu are described in the CDMA Non-Signaling section titled *I/Q-IF Interface (Connection Control – I/Q-IF)*.

Analyzer Control (Connection Control – Analyzer)

The *I/Q-IF* tab is part of the second group of tabs in the *Connection Control* menu. It is accessible after pressing the 1 / 2 toggle hotkey once. Pressing 1 / 2 again switches back to the first group of tabs described above.

The *Analyzer* tab configures the RF input path by defining the analyzer level.

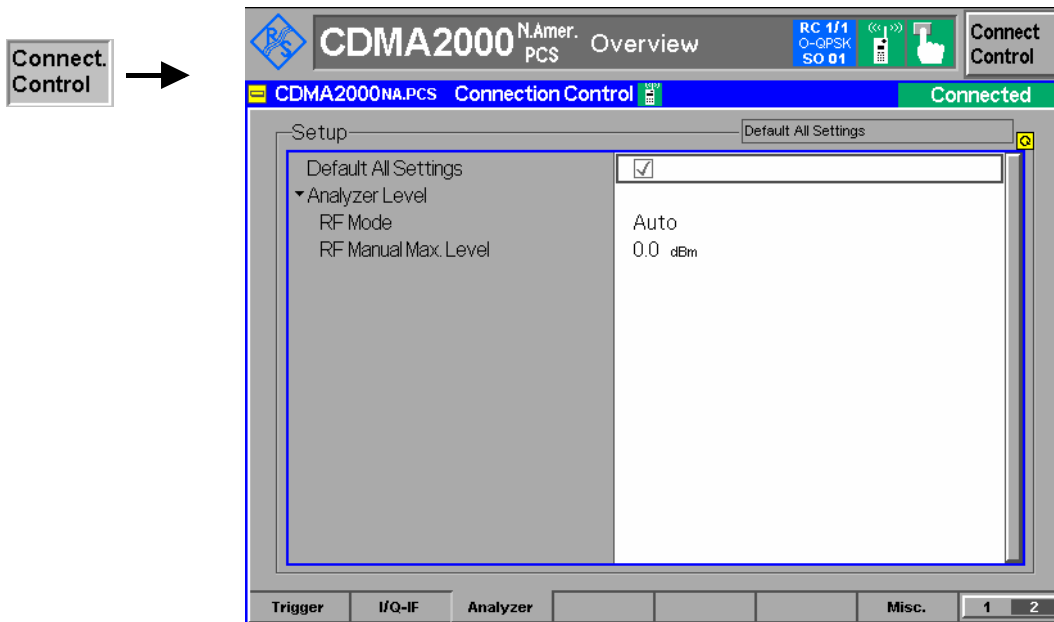

Figure 4-82 Connection Control – Analyzer Settings

Default All Settings The *Default All Settings* switch assigns default values to all settings in the *Analyzer* tab (the default values are quoted in the command description in chapter 6 of this manual).

Remote control
 DEFault:RFANalyer

Analyzer Level – RF Mode The *Analyzer Level* table section sets the maximum input level that can be measured. Two alternative *RF Modes* for defining this value are provided:

Manual Manual input of maximum input level. Open loop power control of the mobile is deactivated and the mobile is commanded to transmit at the fixed output power set in the *RF Max. Level* field.

Auto Automatic setting of maximum input level (*autoranging*) according to the expected power of the MS transmitter output signal. The MS estimates its output power according to the open loop condition, so that the sum of the mean input power (corresponding to the *CDMA Power* set in the *BS Signal* tab) and the mean output power (the so-called Power Offset) remains constant. According to standard TIA/EIA/IS-2000.2-A, the Power Offset depends on the MS band class, the forward and reverse spreading rate, and the Radio Configuration of the reverse channels.

Remote control

[SENSe:]LEVel:MODE MANual | AUTomatic

Analyzer Level – RF Max. Level *RF Max. Level* defines a fixed value for the mean output power of the MS. The setting takes effect as when the *RF Mode* is changed to *Manual*. *RF Max. Level* also determines the expected power at the RF Input connector.

Remote control

[SENSe:]LEVel:MAXimum <Level>

External input attenuation The range of *RF Max. Level* values depends on the RF input used. If an external input attenuation is reported to the instrument to compensate for a known path loss (see section *AF/RF Connectors (Connection Control – AF/RF)* in the CDMA Non-Signaling section), all levels measured are referenced to the output of the DUT and therefore shifted with respect to the actual level at the input connectors of the CMU. The level ranges for the input connectors are shifted as well.

Error messages If the *RF Max. Level* is too high or too low, a window with the error message "*<Max_Level> is out of range. <permissible max. value> is limit.*" and three fields will appear:

- Accept* The permissible max. value is accepted as *RF Max. Level*,
- Re-edit* *RF Max. Level* is entered once again,
- Cancel* The last valid input value is maintained.

When switching over to another input, the current value of *RF Max. Level* is automatically adapted, if required:

- Towards lower values to the maximum value of the new input,
- Towards upper values to the minimum value of the new input.

Symmetric input/output attenuation If the MS output power is controlled according to the open loop condition (mean input power + mean output power = constant Power Offset; see *RF Mode – Auto* setting above), an additional attenuation affecting both the forward and reverse path will not change the power measured at the RF input of the CMU:

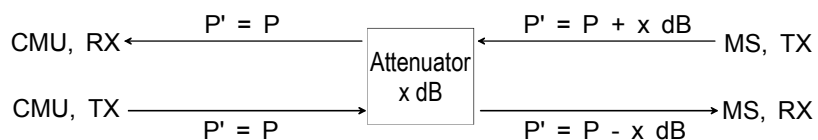

Analogously, changing the values of *Ext. Att. Output* and *Ext. Att. Input* by the same amount has no influence on the measured RF input power at the CMU. It is nevertheless recommended to set the correct external input and output attenuation factors in order to obtain well-defined levels throughout the entire test setup.

Miscellaneous User Settings (Connection Control – Misc.)

The popup menu *Misc.* provides various general settings to control the MMI behavior and the measurements.

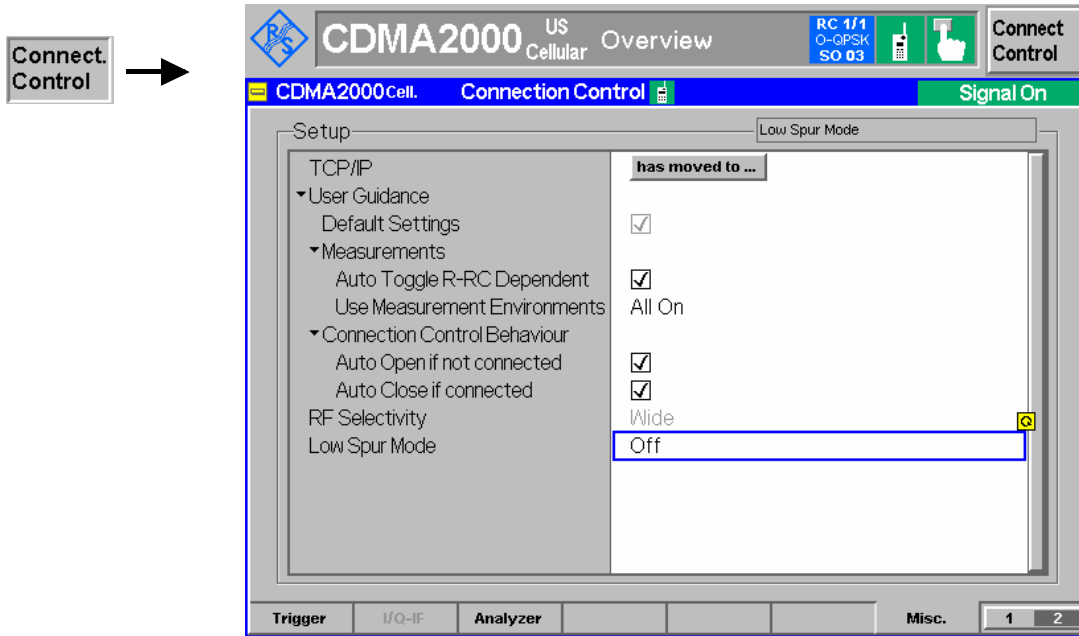

Figure 4-83 Connection Control – Misc. Settings

User Guidance – Measurements The *User Guidance* section provides settings to control the automatic switchover between menus of the user interface and between measurement environments.

Default Settings Returns all *User Guidance* settings to their default values.

Auto Toggle R-RC Dependent

Auto Toggle (if checked) automatically selects the correct measurement modulation scheme (O-QPSK or H-PSK) according to the Reverse Radio Configuration.

Use Measurement Environments

Specifies how the individual measurement environments are used (see chapter 3). *All On* causes the measurement environments to be activated as soon as a connection is established and the measurement is switched on. *All Off* disables all measurement environments so that the *Connection Control* parameters are used permanently. *Some On* is indicated if some but not all of the individual measurement environments have been enabled.

Note: Some measurements only run with their environments enabled; for examples refer to the paragraph [Environment Enable](#) on p. 4.74.



Remote control No command for *Auto Toggle R-RC Dependent*.
 CONFigure:ALL:ENVIRONMENT:ENABLE[?] <Enable>



User Guidance – Connection Control Behavior	<p>Defines in what instances the <i>Connection Control</i> popup menu is automatically opened or closed:</p> <p><i>Open autom. if not connected</i></p> <p>In the <i>Open automatically</i> mode, the <i>Connection Control</i> menu is automatically opened each time the CDMA2000 function group is accessed in <i>Signaling</i> test mode, each time a measurement menu is opened while the DUT is not connected and each time a connection is lost. Otherwise the menu must be opened manually.</p> <p><i>Close autom. if connected</i></p> <p>In the <i>Close automatically</i> mode, the <i>Connection Control</i> menu is automatically closed as soon as the CMU reaches the <i>Connected/Call Established</i> state. Otherwise the menu must be closed manually.</p>
Remote control	<p>CONFigure:MENU:CCTRL:AOPen ON OFF CONFigure:MENU:CCTRL:AClose ON OFF</p>
RF Selectivity	<p>Selects the bandwidth of the analog receiver filter. This feature requires an R&S CMU 200 equipped with an RX/TX Board turn 13 or higher.</p> <p><i>Wide</i> Normal filter, appropriate for all TX measurements</p> <p><i>Narrow</i> Narrower filter, improves the performance of in-band TX measurements if the test set is suspected to cause interference from outside the band. The <i>Narrow</i> filter suppresses the adjacent channel power that the R&S CMU receives and therefore modifies the <i>Spectrum</i> measurement results.</p>
Remote control	<p>[SENSe]:RFAnalyzer:SElectivity WIDE IFL</p>
Low Spur Mode	<p>For the <i>MinPower</i> application, the Low Spur Mode reduces the broadband noise of the transmitter if the receiver is on a very low power level:</p> <p><i>ON</i> Reduced broadband noise transmission</p> <p><i>OFF</i> Normal transmission</p> <p>Remote control: CONFigure:LMode ON OFF</p>

Marker Control



Markers are references available with any application displaying a graph of the measurement. This section gives a detailed explanation of how to control each marker type. Marker information specific to an application is located with the application.

Marker	<p>The <i>Marker</i> softkey positions up to three markers and a D-line in the test diagram and reads their values.</p> <p>Markers Graphical tools for marking points on the measurement curve and for numerical output of measured values.</p> <p>The markers are turn activated by pressing the hotkey and pressing the <i>ON/OFF</i> key, or entering a value. Values can be entered directly with the keypad or with the <i>Variation</i> knob.</p> <p>The coordinates of the three markers are indicated in the format <i>Ordinate value (level)/abscissa value (time)</i> in a parameter line above the test diagram. The position of the reference marker is expressed in absolute units (level in dBm or percentage and time in symbols). The delta markers are expressed as absolute or relative values (relative position from the reference marker).</p> <p>D-Line The D-Line is a horizontal line that can be positioned to mark and read out an arbitrary level in the test diagram.</p>
---------------	---

Ref 	<p>The <i>Ref </i> hotkey displays the status (On Off) of the reference marker. Pressing the hotkey displays a popup menu to switch the reference marker on or off (use the <i>ON/OFF</i> key or the <i>Variation</i> knob).</p> <p>The reference marker is represented by the symbol  in the test diagram. The marker position (abscissa) is determined in the input field <i>Ref. Marker</i>. The marker can be positioned to arbitrary time values. If its position is outside the diagram area it will be invisible and its coordinates will be “- - - / <abscissa_value>”. The marker is switched off in the default setting (<i>OFF</i>). The marker level is defined by the measurement curve at the marker position.</p>
--	--

Delta 	<p>The <i>Delta </i> hotkey displays the status (On Off) of delta marker 1. Pressing the hotkey displays a popup menu to switch the delta marker 1 on or off (use the <i>ON/OFF</i> key or the <i>Variation</i> knob).</p> <p>Delta marker 1 is represented by the symbol  in the test diagram. The marker position (abscissa) is defined in the input field <i>Delta Marker 1</i>. The marker can be positioned to arbitrary time values. If its position is outside the diagram area it will be invisible and its coordinates will be “<abscissa_value> / - - -”. The marker is switched off in the default setting (<i>Off</i>). The marker level is defined by the trace at the marker position.</p>
--	--

Pressing the hotkey twice displays the *Delta 1 Config* popup display. It defines whether the position of delta marker 1 is measured and indicated in absolute units (of the horizontal scale) or relative to the reference marker.

Delta 	<p>The <i>Delta </i> hotkey switches the delta marker 2 on or off (use the <i>ON/OFF</i> key).</p> <p>The functions and control are identical to delta marker 1.</p>
--	---

D-Line

The *D-Line* hotkey activates and controls the position of the D-Line in the test diagram.

The D-line is a horizontal, colored auxiliary line in the test diagram used for marking a level value and for measuring level differences.

Press the hotkey once to turn the D-Line on or off (using the *ON/OFF* key). The level of the D-line is determined by entering an absolute or relative value with either the keypad or *Variation* knob.

Press the hotkey twice to open the *D-Line Config* popup to set the absolute or relative D-Line display.

In the Absolute setting, the D-Line is expressed in the vertical scale units and is limited to the value range of the vertical scale. In the Relative setting, the D-Line value is relative to the maximum vertical scale.

The default setting is Off.

Audio Measurements and Setup

The Audio function group provides two measurement functions:

- Analyzer measurements and Generator settings
- Multitone audio measurements

To perform Speech measurements, the *Speech Service* class must be selected and the *Voice Coder* set to 8k / 8k (Low) (Service Option 1) or 8k Enhanced / 8k Enhanced (Low) (Service Option 3) or 13k / 13k (Low) (Service Option 17). The Primary Service Class is configured in the *Connection* tab (see [1st Service Class](#) softkey on p. 4.46) and the *Voice Coder* is configured in the *Service Cfg.* tab (see section [Speech Service](#) on p. 4.136 ff.), both located in the *Connection Control* menu. The routing of the speech encoder and decoder is defined in the *AF/RF Connector* tab; see section [AF/RF Connectors \(Connection Control – AF/RF\)](#) on p. 4.169 ff.

Refer to the CMU200 operating manual for complete details of the use of the audio measurement function group and measurement setup.

The following three figures contain block diagrams illustrating the setup and signal flow when using the *Speech Coder* option CMU-B85.

- [Figure 4-84](#) illustrates signal flow through the Speech Coder.
- [Figure 4-85](#) illustrates the setup to test audio via the forward link.
Setting *Speech Encoder* to Generator
Setting *Speech Decoder* to Handset
- [Figure 4-86](#) illustrates the setup to test audio via the reverse link.
Setting *Speech Encoder* to Handset
Setting *Speech Decoder* to Analyzer

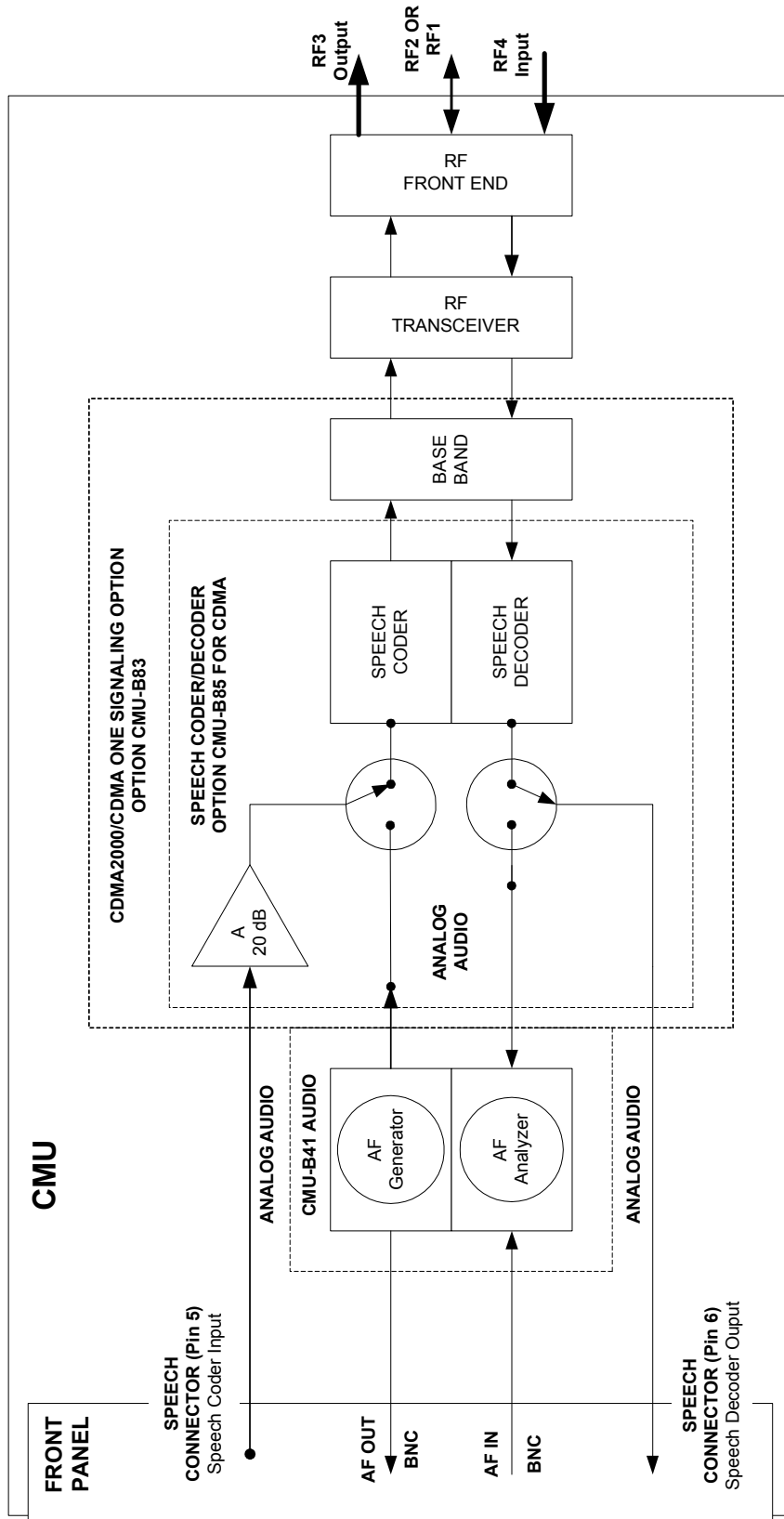

Figure 4-84 Speech Coder Signal Flow

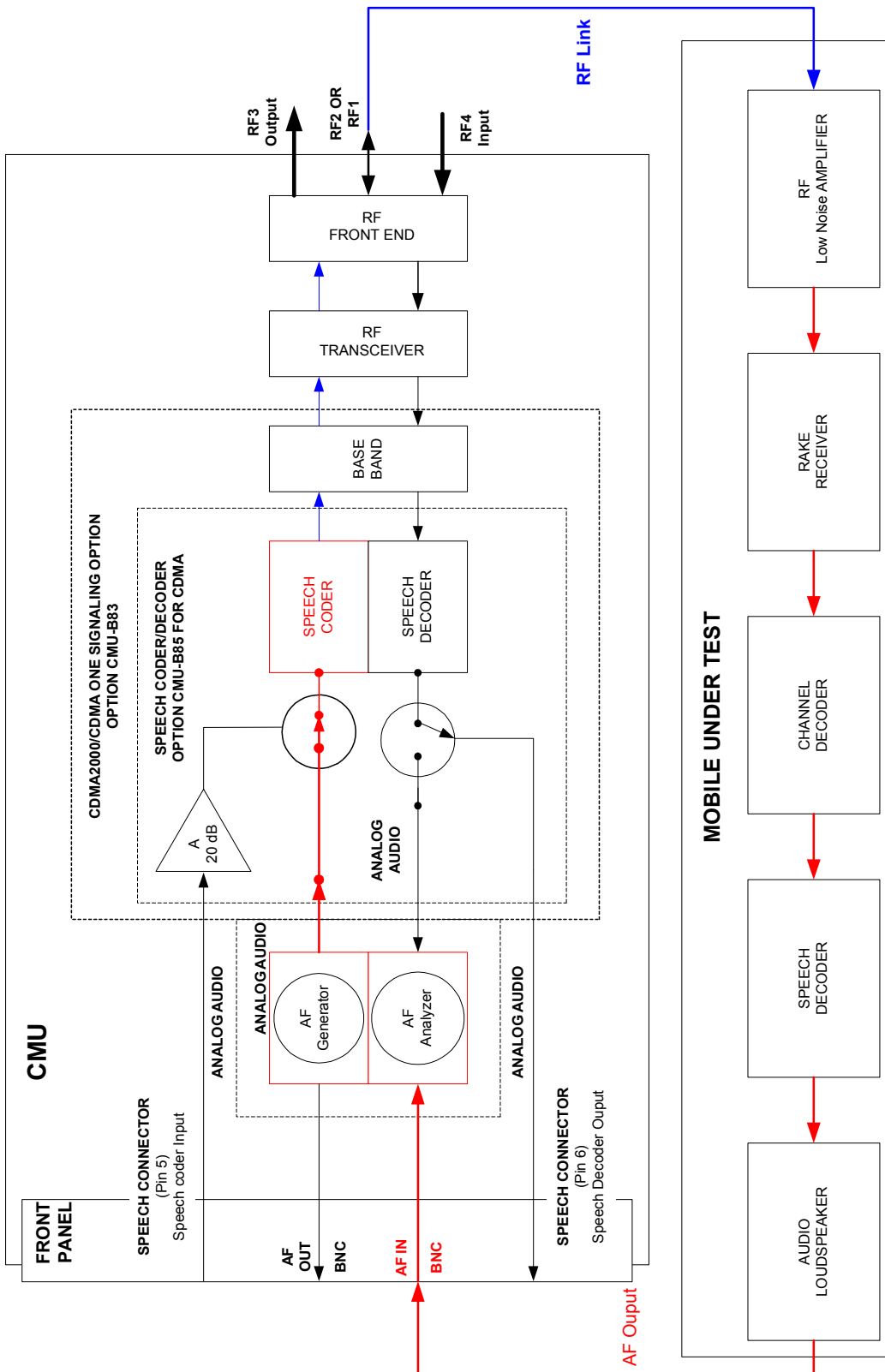

Figure 4-85 Forward Link Audio Test Setup

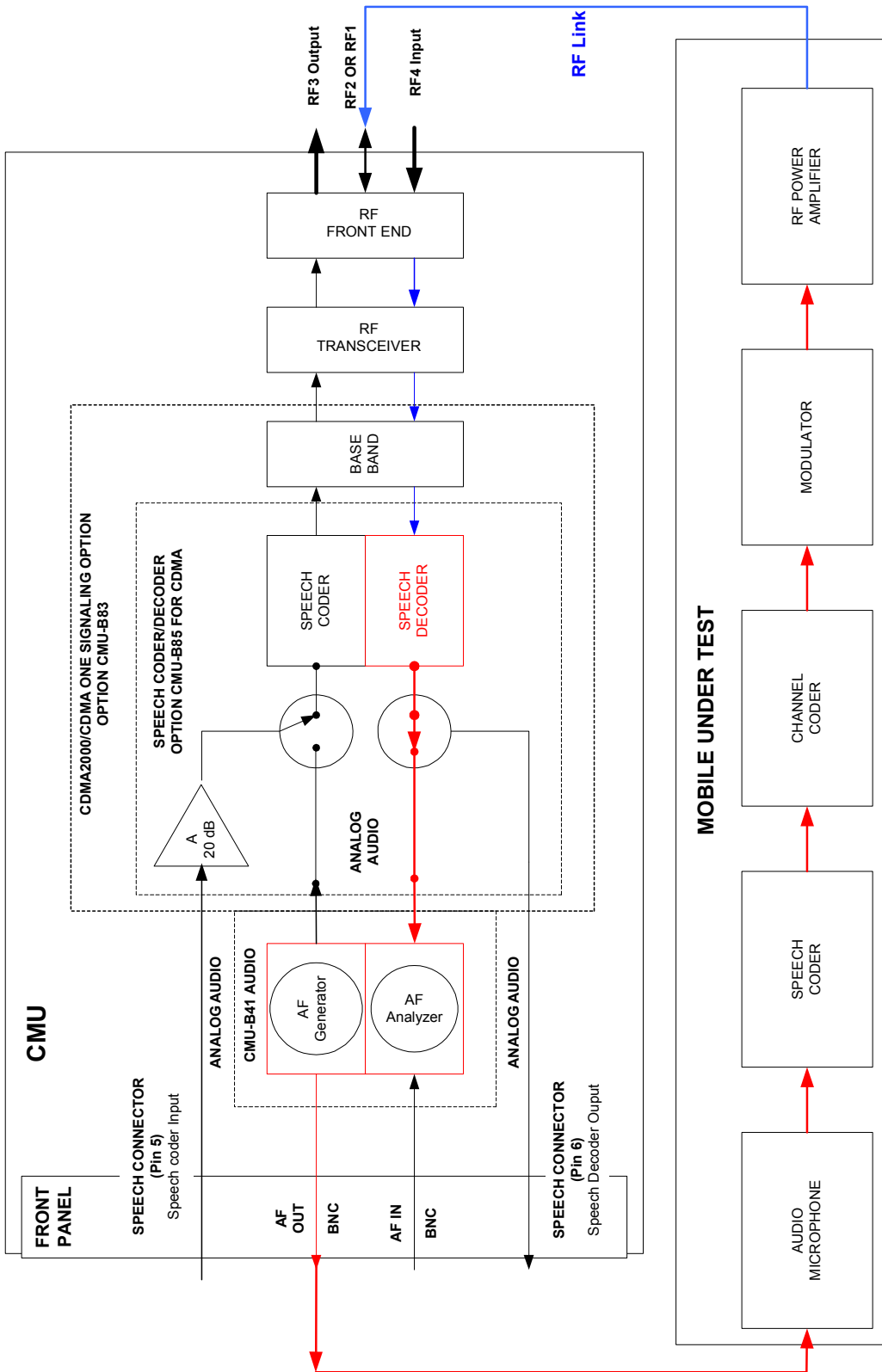

Figure 4-86 Reverse Link Audio Test Setup

Contents

5 Remote Control – Basics	5.1
Structure and Order of Commands	5.1
Measurement Control	5.3
Measurement Groups	5.3
Measurement Statistics	5.4
Specifying Limits	5.6
Measurement Environments	5.6
Status Reporting System	5.7
Special Terms and Notation	5.10

5 Remote Control – Basics

This chapter gives a survey of the basic features and concepts of CDMA2000 remote control commands. Remote control can be described in terms analogous to the ones used in chapter 3 for the classification of menus and settings for the graphical user interface. In the following, we will particularly point out the similarities and differences between manual and remote control.

Structure and Order of Commands

Chapter 6 of this manual gives a description of all CDMA2000 remote control commands, including their parameters, default values and ranges of all numerical parameters.

Function groups and test modes

Commands for the various CDMA-MS function groups are largely identical, however, the ranges of numerical values and some default settings may differ. All differences are explicitly quoted for each function group.

Commands for the two modes *Signaling* and *Non-Signaling* are listed separately although many of them have the same syntax. The commands for the measurement groups *WPOWER* and *NPOWER* and several general-purpose commands are identical in both test modes, so they are reported only once (see section *Common Measurements and Command Groups*).

Addressing

The CMU200 uses extended addressing. The instrument is assigned a primary address while each function group and test mode is identified via a secondary address. This allows the same remote commands to be used in several function groups and modes:

```
ibwrt(h_CDMA_Cell_MS_SIG, "INITiate:POWer")
ibwrt(h_CDMA_PCS_MS_SIG, "INITiate:POWer")
ibwrt(h_CDMA_PCS_MS_NSIG, "INITiate:POWer")
```

provided that the variables `h_CDMA_Cell_MS_SIG`, etc. have been appropriately defined, see program examples in chapter 7 of the CMU Operating manual.

The remote control commands for first (`SYST:COMM:GPIB:ADDR`) and secondary (`SYST:REM:ADDR:SEC`) addressing are described in the CMU operating manual. The `SYST:REM:ADDR:SEC` command uses the following names to address the CDMA2000 network tests described in this manual:

<code>CDMA2K450MS_NSig</code>	<code>CDMA2K450MS_Sig</code>
<code>CDMA2KCellIMS_NSig</code>	<code>CDMA2KCellIMS_Sig</code>
<code>CDMA2KPCSMS_NSig</code>	<code>CDMA2KPCSMS_Sig</code>
<code>CDMA2KIMT2KMS_NSig</code>	<code>CDMA2KIMT2KMS_Nig</code>

Order of commands The commands are arranged to form groups belonging to the same measurement or to the same type of configurations. These command groups are identified by the second-level keyword (as in `POWer`). Applications belonging to a measurement group (see chapter 5 of the CMU200 operating manual) are identified by the third-level keyword of each command (as in `MODulation:EVMAgnitude`). Chapter 6 is organized as follows:

CDMA2000 Non-Signaling:

- General configurations (second-level keywords `NSTandard`, `LEVEL`, `INTernal`, `EXTernal`, `RFANalyzer`, `RFGenerator`, `INPut`, `OUTPut`, `CORREction:LOSS`, `DM:CLOCK`)
- Measurement groups: `MODulation`

Common command and measurement groups (identical in Non-Signaling and Signaling mode:

- General purpose commands (`OPTion`, `RESet`, `STATus:OPERation`, `IQIF`)
- Measurement groups (`WPOWer`, `NPOWer`)

CDMA2000 Signaling:

- General configurations and signaling (`NSTandard`, `LEVel`, `INTernal`, `SIGNalling`, `HANDoff`, `BSSignal`, `NETWork`, `INPut`, `OUTPut`, `CORREction:LOSS`, `DM:CLOCK`, `ESYNc`).
- Measurement groups: (second/third-level keywords `MSSinfo`, `SAPPower`, `OVERview:POWer`, `OVERview:MODulation`, `OVERview:CQUALity`, `POWer:OLTResponse`, `POWer:MIOutput`, `POWer:MAOutput`, `POWer:GOUTput`, `MODulation:OVERview`, `MODulation:EVMAgnitude`, `MODulation:PERRor`, `MODulation:MERRor`, `SPECTrum:ACP`, `CDPower...`, `RXQuality...`, `RLPStatistic...`, `PING...`).

The structure of chapter 6 differs from chapter 4 (*Functions and their Application*) where the measurements are presented first and configurations pertaining to the whole function group and test mode are reported at the end of each section.

The menu of the graphical user interface corresponding to a group of commands is quoted at the beginning of each section. Alphabetical lists of all commands are annexed to chapter 6.

SCPI Conformity

In view of the particular requirements of CDMA measurements not all commands could be taken from the SCPI standard. However, the syntax and structure of all commands is based on SCPI conventions. For a detailed description of the SCPI standard refer to chapter 5 of the operating manual for the CMU basic unit.

SPCI confirmed and SPCI approved commands are explicitly marked in chapter 6.

Remote Control

All commands may be used for control of the CMU via the GPIB interface or serial (RS-232) interface.

Measurement Control

The commands in the measurement groups WPOwer, NPOwer, POWer..., MODulation..., SPEctrum... CDPOwer..., RXQuality..., RLPStatistic..., and PING... have an analogous structure and syntax. The measurements are controlled according to common concepts which are explained in detail in chapter 5 of the CMU operating manual. The following sections show how the general concepts are applied to CDMA measurements.

Measurement Groups

The measurement groups are referred to as *measurement objects* (keyword <meas_obj>) in remote control. Most measurement objects correspond to a measurement group or application in manual control. For CDMA2000 measurements, the following measurement objects are defined:

Table 5-1 Measurement objects in the Signaling and Non-Signaling Mode

Non Signaling		Signaling	
Meas. Object	Measurement group / Application	Meas. Object	Measurement group / Application
WPOwer	Wideband Power softkey (wide-band peak power measurement).	WPOwer	Wideband Power softkey (wide-band peak power measurement).
NPOwer, POWer:XSLot	Narrow-band power NPower, Power vs. Frame included in the Power menu.	NPOwer	Narrow-band power NPower, included in the Power menu.
MODulation: MQQuality[:OQPSk] MODulation: MQQuality:HPSk MODulation: MQQuality:QPSK	Mod. Qual. O-QPSK Mod. Qual. H-PSK Mod. Qual. QPSK MS power, waveform quality, frequency error, transmit time error, carrier feedthrough, I/Q imbalance and sideband suppression for different modulation schemes. Statistical results and the results of the limit check can be evaluated.	OVERview: OVERview[:OQPSk] OVERview: OVERview:HPSK OVERview:CQQuality OVERview:PPOwer	Overview QPSK Overview HPSK Channel Quality Pilot Power Report MS power, waveform quality, frequency error, transmit time error, carrier feedthrough, I/Q imbalance and sideband suppression for different modulation schemes. Statistical results and the results of the limit check can be evaluated.
		POwer:MIOutput[:OQPSk] POwer:MIOutput[:HPSK] POwer:MAOutput[:OQPSk] POwer:MAOutput[:HPSK] POwer:MAOutput: OLTResponse	Min. Output O-QPSK Max. Output O-QPSK Min. Output H-PSK Max. Output H-PSK Open Loop Time Resp. Gated Output Minimum and maximum MS transmitter output power and MS output power as a function of time in various MS operating modes.

Non Signaling		Signaling	
Meas. Object	Measurement group / Application	Meas. Object	Measurement group / Application
		MODulation:OVERview[:OQPSk] MODulation:OVERview:HPSK MODulation: EVMagnitude[:OQPSk] MODulation: EVMagnitude:HPSK MODulation:MERRor[:OQPSk] MODulation:MERRor:HPSK MODulation:PERRor[:OQPSk] MODulation:PERRor:HPSK	Overview O-QPSK Overview H-PSK EVM O-QPSK EVM H-PSK Magn. Err. O-QPSK Magn. Err. H-PSK Phase Err. O-QPSK Phase Err. H-PSK Modulation waveform interval as a function of time (phase error, error vector magnitude, magnitude error) of the MS transmitter output signal. The frequency error, average and RMS error, statistical results and the results of the limit check can be evaluated.
		SPECTrum:ACP	ACP Off-carrier power at four symmetrical pairs of offset frequencies and limit check.
		CDPower:CDPW CDPower:PCDep CDPower:CHPW CDPower:POFFset CDPower:TOFFset	CDP H-PSK PCDEP H-PSK Ch. Power H-PSK Phase Offs. H-PSK Time Offs. H-PSK Code domain power, peak code domain error, channel power, phase and time offset of the MS transmitter output signal. The MS power, carrier feedthrough, frequency error and rho factor, statistical results and the results of the limit check can be evaluated.
		RXQuality:FER:FCH RXQuality:FER:SCHScch RXQuality:FER:FPControls	FER FCH FER SCH/SCCH Fwd. Power Control Frame error rate and forward power control reported by the mobile station. Statistical results and the results of the limit check can be evaluated.

The measurement objects in table 5-1 are complemented by groups of commands used to retrieve results that are automatically provided by the mobile station (e.g. the receiver parameters reported by the mobile phone). These command groups consist of queries only and do not represent real measurement objects. For an overview, see the list of remote control commands at the end of chapter 6.

Measurement Statistics

Together with the *Statistic Count*, the *Repetition Mode* defines how many evaluation periods are measured if the measurement is not stopped explicitly (measurement control commands STOP... ,

ABORT...) or by a limit failure. With remote control, the two repetition modes *Single Shot* and *Continuous* are available (*Counting* is not available in manual control, see chapter 3).

Generally four different traces are determined within one measurement:

- The result in the current period
- The maximum result
- The minimum result
- The average result (evaluated over a set number of waveform intervals)

The four results can be queried independently.

Table 5-2 Repetition mode in remote control

Setting	Description	Command
Statistic Count	Integer number of evaluation periods forming one statistics cycle. An evaluation period is equal to a burst (POWER MODulation) or a frame (RXQuality). In an RXQuality:FER measurement, the STATistics parameter denotes the number of frames to be averaged per iteration step (search cycle).	CONFigure:<meas_obj>:CONTRol:STATistics 1 ... 1000 NONE (<meas_obj> = OVERview POWER... MODulation... SPECTrum... CDPower...) CONFigure:RXQuality:FER:TSETup<nr>:CONTRol:FRAMES 1 ... 10000
Repetition Mode Single Shot	The measurement is stopped after one statistics cycle. All remote control measurements default to single shot.	CONFigure:<meas_obj>:CONTRol:REPetition SINGLEshot , <StopCondition>, <Stepmode> (<meas_obj> = OVERview... POWER... MODulation... SPECTrum... CDPower... RXQuality...)
Continuous	The measurement is continued until stopped explicitly or by a limit failure. Average results are calculated according to the rules described in chapter 3.	CONFigure:<meas_obj>:CONTRol:REPetition CONTinuous , <StopCondition>, <Stepmode> (<meas_obj> = OVERview... POWER... MODulation... SPECTrum... CDPower... RXQuality...)
Counting	Repeated single shot measurement with configured statistics cycles.	CONFigure:<meas_obj>:CONTRol:REPetition 1 ... 10000 , <StopCondition>, <Stepmode> (<meas_obj> = OVERview... POWER... MODulation... SPECTrum... CDPower... RXQuality...) A counting measurement with 1 evaluation period is equivalent to a single shot measurement.
Traces	The specifiers CURRent, MMAX, and AVERage denote the traces for the current evaluation period, the extreme value, and the average of a set of evaluation periods. They correspond to the <i>Display Mode</i> set in the measurement configuration menus. In general all four traces are evaluated during the measurement. They are selected via the specifiers used as last keywords in the READ..., FETCh... or SAMPlE... queries.	Measurement results: READ:ARRAy:<meas_obj>:<disp>? READ:SUBarrays:<meas_obj>:<disp>? ... <disp> = CURRent AVERage MAXimum MINimum MMAX (not all modes are available for all measurements) <meas_obj> = POWER:GOUTput CDPower... MODulation:EVMagnitude... MODulation:PERRor... MODulation:MERRor... Limit matching: CALCULATE[:SCALAr]:<meas_obj>:<disp>: MATChing:LIMit? <Response> <Response> contains the limit matching identifiers for all three traces

Specifying Limits

The following table gives an overview of the types of limits and possible results of the limit check.

Table 5-3 Limits and limit check

Type	Description	Command
Scalar limits	Limit values for a single (scalar) measured quantity. Depending on the measured quantity, either an upper limit or upper and lower limits can be defined.	<pre>CONFigure:<meas_obj>:<disp>:LIMit [:SCALar]:<symmetry>:<Spec.>:VALue <disp> = CURRent AVERAge MMAX CAMMax where CAMMax denotes a limit valid for all measurement curves (current and average and min/maximum) <meas_obj> = OVERview... POWer... MODulation... <symmetry> = SYMMetric ASYMMetric for symmetric or asymmetric upper and lower limits <Spec.> = UPPer LOWer [:COMBined] for upper limits, lower limits, or combined upper and lower limits. CONFigure:RXQuality:FER:TSETup<nr>:LIMit[:SCALar]:SYMMetric[:COMBined]:VALue</pre>
Limit lines	For Gated Output Power, a tolerance template consisting of several areas can be defined.	<pre>CONFigure:POWer:GOUTput:CAMMax:LIMit :<Area>:VALue</pre>
Limit check	All scalar limits belonging to the same measurement group are read out together with the command on the right side.	<pre>CALCulate:<meas_obj.>:MATChing:LIMit?</pre>
	Possible results of the scalar limit check are listed on the right side.	<pre>NMAU not matching, underflow NMAL not matching, overflow INV measured value invalid OK no limit failure</pre>
	The result of the limit check depends on the statistics settings (see section Measurement Statistics on page 5.4).	<pre>CALCULATE:ARRay:<meas_obj>:<disp> :MATChing:LIMit? where <disp> = :CURRent :AVERAge :MMAximum :MAXimum :MINimum</pre>

Measurement Environments

The measurement environments described in chapter 3 can be activated or deactivated by means of the following commands:

- `CONFigure:<meas_obj>:ENVironment:ENABLE ON | OFF` enables or disables the environment of the corresponding measurement or measurement application.
- `CONFigure:ALL:ENVironment:ENABle ON | OFF` enables or disables all measurement environments. With disabled environments, the *Connection Control* parameters are used permanently.

The parameters of the individual measurement environments are set using commands of the type `CONFigure:<meas_obj>:ENVironment...`

Status Reporting System

A general description of SCPI status registers and of the status reporting system is given in chapter 5 of the CMU operating manual. This section is devoted to the particular features concerning CDMA2000 measurements.

Cascaded status registers

The CMU offers 30 independent `STATUS:OPERation:SUM1|2:CMU<nr>` sub-registers (<nr>=1 ... 15) which are implemented in hierarchical form. The bits of the 30 `STATUS:OPERation` registers are set only after the registers are assigned to a function group and measurement mode.

In the `EVENT` part, the `STATUS:OPERation` registers contain information on which actions the instrument has executed since the last reading. The registers can be read (and at the same time cleared) using the `STATUS:OPERation:SUM1|2:CMU<nr>[:EVENT]?` commands.

Extended event registers

In the CDMA2000 function groups, the `STATUS:OPERation:SUM1|2:CMU<nr>` sub-registers (<nr>=1 ... 15) are complemented by an additional level of `STATUS:OPERation` registers termed the extended event registers. In both test modes, bit no. 13 of the `STAT:OPER:SUM1|2:CMU<nr>` sub-register is set if an event occurred in the extended event register.

The extended event registers are read via `XTND:STATUS:OPERation:FGRegister[:EVENT]?` (see chapter 6). Their contents are listed in

[Table 5-5](#) and [Table 5-7](#) below. Extended event evaluation is enabled or disabled using `STATUS:OPERation:SUM1|2:CMU13:ENABLE ON | OFF`; the individual bits cannot be enabled or disabled separately.

Symbolic status register evaluation

Symbolic status register evaluation by means of the commands `STATUS:OPERation:SYMBOLic:ENABLE` and `STATUS:OPERation:SYMBOLic[:EVENT]?` is a convenient alternative method of retrieving status information. See also section *Symbolic Status Event Register Evaluation* in chapter 5 of the CMU operating manual and in chapter 6 of this manual.

Symbolic status register evaluation is also provided for the extended event registers; the commands read `XTND:STATUS:OPERation:SYMBOLic[:EVENT]?`.

CDMA mobile tests comprise the two signaling modes *Non-Signaling* and *Signaling* for each CDMA2000 band (corresponding to a CMU function group) so that 2 secondary addresses are used for each function group. In the two status registers for the *Non-Signaling* mode the bit assignment is as follows:

Table 5-4 Non-Signaling bits used in the `STAT:OPER:SUM1|2:CMU<nr>` sub-registers

Bit-No.	Description	Symbol in <code>STAT:OPER:SYMB . . .</code>
4	Measurement Invalid This bit is set if the active measurement could not performed and terminated correctly (e.g. because of a low signal level) so that the measurement results are invalid. It is also set if a frequency-dependent external attenuation caused conflicting level settings.	MINV
11	RF Input Overdriven This bit is set if the RF input level at connector RF1, RF2 or RF 4 IN is larger than the specified <i>RF Max. Level</i> plus an appropriate margin.	RFIO

12	RF Input Underdriven This bit is set while the RF input level at connector RF1, RF2 or RF 4 IN falls below the measurement range controlled by the specified <i>RF Max. Level</i> .	RFIU
13	Extended Event This bit is used as a sum bit for the extended event register, to be queried via XTND:STATus:OPERation:FGRegister[:EVENT]? (see Table 5-5 below).	XTND

Table 5-5 Extended event register in Non-Signaling mode

Bit-No.	Description	Symbol in XTND:STAT:OPER:SYMB...
0	Uncalibrated This event occurs if the sum of all specified RFGenerator levels (for the individual CDMA2000 channels FFCH, FSYNC, ...) exceeds the maximum allowed RF generator level.	UCAL

In the two status registers for the *Signaling* mode the bit assignment is as follows:

Table 5-6 Signaling bits used in the STAT:OPER:SUM1|2:CMU<nr> sub-registers

Bit-No.	Description	Symbol in STAT:OPER:SYMB...
0	Call from Mobile This bit is set when the CMU receives a call from the mobile under test.	CFM
1	Release from Mobile This bit is set when the connection to the mobile is being released.	RFM
2	Loss of Radio Link This bit is set if the CMU had to leave the signaling state "Connected" (because of a low signal etc.).	LORL
3	Mobile Registered This bit is set when a registration was successfully performed.	MREG
4	Measurement Invalid This bit is set if the active measurement could not performed and terminated correctly (e.g. because of a low signal level) so that the measurement results are invalid.	MINV
5	Acknowledged Message This bit is set when the MS acknowledged a short message received from the CMU.	AMES
6	Reference Frequency not synchronized This bit is set if the reference frequency is not synchronized.	RFNS
7	Mobile Deregistered This bit is set if the CMU had to leave the signaling state "Registered" (because of a low signal etc.).	MDER
8	Received Message This bit is set when the MS received a short message from the CMU.	RMES
9	FCH Active This bit is set when data is transmitted via the Fundamental Channel.	FCH

Bit-No.	Description	Symbol in STAT:OPER:SYMB...
11	RF Input overdriven This bit is set if the RF input level at connector RF1, RF2 or RF 4 IN is larger than the specified <i>RF Max. Level</i> plus an appropriate margin.	RFIO
12	RF Input underdriven This bit is set while the RF input level at connector RF1, RF2 or RF 4 IN falls below the measurement range controlled by the specified <i>RF Max. Level</i> .	RFIU
13	Extended Event This bit is used as a sum bit for the extended event register, to be queried via XTND:STATus:OPERation:FGRegister[:EVENT]? (see Table 5-7 below).	XTND

Table 5-7 Extended event register in Signaling mode

Bit-No.	Description	Symbol in XTND:STAT:OPER:SYMB...
0	Uncalibrated This event occurs if the sum of all specified BSSignal levels (for the individual CDMA2000 channels FFCH, FSYNC, ...) exceeds the maximum allowed RF generator level.	UCAL
1	Dynamic Host Error This event occurs when the dynamic host (DHCP) procedure fails.	DSER
2	Call Wait Acknowledged This event occurs when the mobile acknowledges a call waiting call (initiated by enabling the call waiting indicator).	CWAC

Special Terms and Notation

Below we list some particular features in the syntax of the CDMA commands. The general description of the SCPI command syntax can be found in chapter 5 of the CMU operating manual, section "Structure and Syntax of Device Messages".

Description of commands

The commands are arranged in tables; all of them are described along the same scheme. From top to bottom, the table rows contain the following entries:

1. Complete command syntax including the parameter list and a short description of the command
2. List and description of the parameters with their default values, the default units and unit rings
3. Detailed description of the command, signaling state required for command execution (in Signaling mode), required firmware version

Detailed lists of default values are annexed to the command description.

Order of commands

The commands are arranged according to their function. The general purpose of a command is described by the keyword in the second level. Lower-level keywords define the command in more detail. This means that commands with the same second-level, third-level etc. keywords are generally grouped together in the same sections.

Example: `CONFigure:POWer:MAOutput:CONTrol:STATistics
<Statistics>`

Commands with the keyword *POWer* in the second level belong to the power measurement. The keywords in the third, fourth and fifth level indicate that the command defines the number of bursts forming a statistics cycle in the measurement of the MS maximum output power.

Combined measurements

To limit the number of remote control commands in an application program, all scalar results of a measurement group are usually measured together and returned in a common list. Arrays (e.g. the traces for *POWer* and *MODulation* measurements) are returned as comma-separated lists of values; it is possible to retrieve either the whole list (see commands `READ:ARRay...` etc.) or the values located in a number of subranges that are part of the total measurement range (see commands `READ:SUBarrays...`; the subarrays are defined via `CONFigure:SUBarrays...`).

Parameters

Many commands are supplemented by a parameter or a list of parameters. Parameters either provide alternative options (setting a or setting b or setting c ..., see special character "|"), or they form a comma-separated list (setting x,y).

<Par_Name>

Alternative settings are described by a common name (literal) written in angle brackets (<>). This literal serves as a description of the parameters only; in an application program it must be replaced by one of the settings given in the detailed parameter description.

Example: `CONFigure:POWer:MAOutput:CONTrol:STATistics
<Statistics>`

with `<Statistics> = 1 ... 10000 | NONE`

possible command syntax: `CONF:POW:MAO:CONT:STAT NONE`

NAN	NAN (not a number) is generally used to represent missing data, e.g. if a portion of a trace has not been acquired yet. It is also returned after invalid mathematical operations such as division by zero. As defined in the SCPI standard, NAN is represented as 9.91 E 37.
INV	INV (invalid) is returned if a limit check is performed without defining the appropriate tolerance values.
Upper / lower case	Upper/lower case characters characterize the long and short form of the keywords in a command. The short form consists of all upper-case characters, the long form of all upper case plus all lower case characters. Either the short form or the long form are allowed; mixed forms are not generally recognized. The instrument itself does not distinguish upper case and lower case characters.
Special characters	
	A vertical stroke in the parameter list characterizes alternative parameter settings. Only one of the parameters separated by must be selected. Example: The following command has two alternative settings: <code>DEFault:LEVel ON OFF</code>
[]	<i>Key words</i> in square brackets can be omitted when composing the command header (see chapter 5 of the CMU operating manual, section "Structure of a Command"). The complete command must be recognized by the instrument for reasons of compatibility with the SCPI standard. <i>Parameters</i> in square brackets are optional as well. They may be entered in the command or omitted.
[?]	Remote control commands that can also be used as a query are indicated with [?] at the end of the command. As a query, the "?" (question mark) must be part of the command.
{ }	Braces or curly brackets enclose one or more parameters that may be included zero or more times.
<nr>	This symbol stands for a numeric suffix, e.g. an enumeration index for input and output connectors.
List of Commands	
Command:	The <i>Command</i> column of the table contains all remote control commands arranged according to their function (configurations or measurement objects). Within a section, the commands are listed by alphabetical order.
Parameters:	The <i>Parameter</i> column lists the parameters of the commands.
Remarks:	The <i>Remarks</i> column gives additional information about the commands which <ul style="list-style-type: none"> • Have no query form (no query) • Have only a query form (query only) • Can be used both as setting commands and as queries (with query, this applies to all commands belonging to one of the two preceding categories)
Alphabetical Lists	The end of chapter 6 includes an alphabetical command list for both test modes.

Contents

6 Remote Control – Commands..... 6.1

CDMA Module Tests (Non-Signaling).....6.2

 Connection Control6.2

 Subsystem Standard - NETWork Standard6.2

 Subsystem RFANalyzer (Analyzed Input Signals)6.2

 RF Generator– RFGenerator6.4

 Generator Level – Subsystem RFGenerator6.4

 Generator Impairments – Subsystem IMPairments6.6

 Generator Settings – Subsystem RFGenerator6.7

 Generator Power Control – Subsystem RFGenerator:PCBits6.11

 Subsystem for RF Input and Output (External Attenuation at the Connectors).....6.12

 Subsystem DM:CLOCK (Synchronization).....6.13

 Subsystem TRIGger (Trigger Mode)6.13

 Subsystem I/Q-IF Interface.....6.15

 Subsystem RF Selectivity and Rx/Tx Frequency Coupling6.16

 Subsystem RF Selectivity6.16

 Subsystem Rx/Tx Frequency Coupling.....6.17

 MODulation Quality Measurements6.18

 Control of Measurement – Subsystem MODulation6.18

 Test Configuration.....6.20

 Subsystem MODulation:MQuality:CONTRol6.20

 Tolerance values – Subsystem MODulation:LIMit.....6.23

 Measured Values – Subsystem MODulation.....6.26

 POWER Measurements.....6.28

 POWER:XSLot6.28

 Subsystem POWER:XSLot:CONTRol6.29

 Subsystem POWER:XSLot?.....6.32

 I/Q Access Interface.....6.33

Common Measurements and Command Groups.....6.35

 Option Query6.35

 Partial Reset.....6.36

 Configuration File Management – System MMEMory6.36

 I/Q-IF Interface6.37

 Symbolic Status Event Register Evaluation.....6.38

 Extended Event Register6.39

 RF Selectivity6.39

 Wideband Power – WPOWER.....6.40

 Measured Values – Subsystem WPOWER?.....6.41

 Narrow-Band Power – NPOWER6.42

 Control of measurement – Subsystem NPOWER.....6.42

 Subsystem NPOWER:CONTRol.....6.43

 Measured Values – Subsystem NPOWER.....6.45

 MODulation Measurements6.45

 Common Settings – Subsystem MODulation:OEMP (O-QPSK and H-PSK).....6.45

Measurement Environment – Subsystem MODulation:OEMP...:ENVironment	6.45
Tolerance values – Subsystem MODulation:OEMP:LIMit	6.49
MODulation:OVERview.....	6.53
Subsystem MODulation:OVERview:CONTRol	6.54
Measured Values – Subsystem MODulation:OVERview.....	6.56
MODulation:EVMagnitude	6.58
Control of Measurement – Subsystem MODulation:EVMagnitude.....	6.58
Subsystem MODulation:EVMagnitude:CONTRol	6.60
Subsystem SUBarrays:MODulation:EVMagnitude	6.62
Measured Values – Subsystem MODulation:EVMagnitude	6.62
MODulation:PERRor.....	6.66
Control of Measurement – Subsystem MODulation:PERRor	6.66
Subsystem MODulation:PERRor:CONTRol.....	6.67
Subsystem SUBarrays:MODulation:PERRor	6.70
Measured Values – Subsystem MODulation:PERRor.....	6.70
MODulation:MERRor	6.74
Control of Measurement – Subsystem MODulation:MERRor	6.74
Subsystem MODulation:MERRor:CONTRol	6.75
Subsystem SUBarrays:MODulation:MERRor	6.77
Measured Values – Subsystem MODulation:MERRor	6.78
MODulation:IQANalyzer.....	6.81
Control of Measurement – Subsystem MODulation:IQANalyzer.....	6.82
Test Configuration.....	6.83
Measured Values – Subsystem MODulation:IQANalyzer[:OQPSk]	6.84
SPECTrum:ACP (ACP Spectrum)	6.85
Control of Measurement	6.85
Test Configuration.....	6.86
Subsystem CONTRol	6.86
Subsystem LIMit.....	6.89
Measured Values	6.90
CDPower Measurements	6.93
Common Settings – Subsystem CDPower:CPCCommon (O-QPSK and H-PSK).....	6.93
Measurement Environment – Subsystem CDPower:CPCCommon...:ENVironment	6.93
Subsystem CDPower:CPCCommon:CONTRol	6.97
Tolerance values – Subsystem CDPower:CPCCommon:LIMit.....	6.97
CDPower:CDPW.....	6.99
Subsystem CDPower:CDPW:CONTRol.....	6.101
Measured Values – Subsystem CDPower:CDPW.....	6.103
CDPower:PCDep	6.107
Control of measurement – Subsystem CDPower:PCDep	6.107
Subsystem CDPower:PCDep:CONTRol	6.109
Measured Values – Subsystem CDPower:PCDep	6.112
CDPower:CHPW.....	6.116
Control of Measurement – Subsystem CDPower:CHPW	6.116
Subsystem CDPower:CHPW:CONTRol.....	6.118
Measured Values – Subsystem CDPower:CHPW...?	6.120
CDPower:POFFset	6.124
Control of measurement – Subsystem CDPower:POFFset.....	6.124
Subsystem CDPower:POFFset:CONTRol	6.125
Subsystem CDPower:POFFset:LIMit.....	6.126
Measured Values – Subsystem CDPower:POFFset...?	6.127
CDPower:TOFFset	6.130
Control of measurement – Subsystem CDPower:TOFFset.....	6.130

Subsystem CDPower:TOFFset:CONTRol	6.131
Subsystem CDPower:TOFFset:LIMit.....	6.132
Measured Values – Subsystem CDPower:TOFFset...?.....	6.133
CDMA Mobile Tests (Signaling Mode).....	6.136
Network Standards – NETWork.....	6.136
Connection Control	6.136
Signaling – Subsystem Signaling (Call Setup and Cleardown).....	6.137
Subsystem Mobile Information	6.139
Subsystem Connection Information.....	6.141
Subsystem Messaging (WMT) Information.....	6.142
Subsystem Service Configuration.....	6.144
Subsystem SCONfig:SCLass:LOOP	6.145
Subsystem SCONfig:SCLass:SPEech	6.150
Subsystem SCONfig:SCLass:TDAT	6.157
Subsystem SCONfig:SCLass:PDAT	6.171
Subsystem SCONfig:SCLass:WMT.....	6.179
Subsystem BSSignal... (Signal of Base Station/CMU).....	6.183
Subsystem IMPairments... (Impairments to the BS Signal).....	6.196
Subsystem HANDOff:TARGet (Handoff Target)	6.197
Subsystem NETWork.....	6.198
Subsystem NETWork:SYSTem (System Parameters).....	6.198
Subsystem NETWork:IDENtity	6.200
Subsystem MSSignal (Mobile Settings).....	6.201
Subsystem NETWork:CINDicator (Call Indicators).....	6.202
Subsystem NETWork:PCHannel (Paging Channel).....	6.203
Subsystem NETWork:REGistration	6.204
Subsystem NETWork:APRobes	6.206
SAPPower (Standby and Access Probe Power)	6.208
AF and RF Input, Output, and External Attenuation	6.209
Subsystem DM:CLOCK (Synchronization).....	6.211
Subsystem ESYNc.....	6.211
Subsystem TRIGger (Trigger Mode)	6.213
Subsystem LEVel (Input Path Settings).....	6.215
Subsystem ENVironment (Measurement Environments).....	6.216
Subsystem MENU (Connection Control Behavior).....	6.216
Subsystem RF Selectivity	6.217
Low Spur Mode.....	6.217
OVERview Measurement.....	6.218
Subsystem OVERview:MCQuality.....	6.218
General Configurations – Subsystem OVERview:PPOWER	6.221
OVERview:OVERview	6.222
Subsystem OVERview:OVERview:CONTRol	6.223
Subsystem OVERview:OVERview:LIMit.....	6.226
Measured Values – Subsystem OVERview:OVERview	6.230
OVERview:CQUality	6.231
Subsystem OVERview:CQUality:CONTRol	6.233
Subsystem OVERview:CQUality:LIMit.....	6.234
Measured Values – Subsystem OVERview:CQUality	6.235
Power Measurements	6.236
POWER:MIOutput	6.236
Control of measurement – Subsystem POWER:MIOutput.....	6.236

Test Configuration.....	6.240
Measured Values – Subsystem POWER:MIOutput	6.244
POWER:MAOutput	6.246
Control of measurement – Subsystem POWER:MAOutput	6.246
Test Configuration.....	6.249
Measured Values – Subsystem POWER	6.253
POWER:GOUTput.....	6.254
Control of Measurement – Subsystem POWER:GOUTput	6.255
Test Configuration.....	6.258
Measured Values – Subsystem POWER:GOUTput.....	6.265
POWER:OLTResponse	6.269
Control of Measurement – Subsystem POWER:OLTResponse	6.269
Test Configuration.....	6.270
Measured Values – Subsystem POWER:OLTResponse	6.274
Receiver Quality Measurements.....	6.275
RXQuality:FER (Frame Erasure Rate)	6.275
Common Settings – Subsystem RXQuality:FER:FSSCommon:TSETup<nr>	6.275
Measurement Environment – Subsystem RXQuality:FER:FSSCommon:TSETup<nr>	6.276
Control of Measurement – Subsystem RXQuality:FER	6.280
Subsystem RXQuality:FER:CONTRol.....	6.281
Subsystem RXQuality:FER:FCH:LIMit.....	6.282
Measured Values – Subsystem RXQuality:FER.....	6.284
RXQuality:FPC (Forward Power Control)	6.285
Measurement Environment – Subsystem RXQuality:FER:FSSCommon:TSETup<nr>	6.285
Control of Measurement – Subsystem RXQuality:FPC	6.288
Subsystem RXQuality:FPControl:CONTRol.....	6.289
Measured Values – Subsystem RXQuality:FPControl.....	6.296
List of Commands	6.299
Alphabetical List of Commands.....	6.368

6 Remote Control – Commands

This chapter contains all remote-control commands for the CDMA function groups. The commands are presented in tabular form with their parameters and the ranges of values. The structure of this chapter is analogous to that of the reference part for manual operation (chapter 4).

The measurement test modes *Non-Signaling* and *Signaling* are presented separately. Within the each measurement mode, the general configurations are presented first and then the individual measurement groups (test objects) are presented.

Measurement groups that are identical in both test modes (*POWER*, *MODulation...*) are presented in a separate section between the two test modes.

General notes on remote control in the CDMA function group can be found in Chapter 5. An introduction to remote control according to SCPI standard and the status registers of the CMU is given in chapter 5 of the operating manual for the CMU basic instrument.

Note: *Remote control commands that can also be used as a query are indicated with [?] at the end of the command. As a query, the “?” (question mark) must be part of the command.*

Otherwise the command documentation follows SCPI conventions (see also chapter 5): Keywords and parameters enclosed in square brackets are optional and can be omitted without changing the effect of the command.

CDMA Module Tests (Non-Signaling)

In the *Non-Signaling* mode, an RF test signal can be generated and an RF signal with CDMA characteristics is analyzed. No signaling parameters are transferred.

Connection Control

The remote-control commands presented in this section determine the RF analyzer settings and the signals generated by the CMU, the inputs and outputs used and the reference frequency. They correspond to the settings in the popup menu of the softkey *Connect Control*, located at the top right of each main menu.

In *Non-Signaling*, the *Connection Control* settings are general (global) settings that are valid for the entire function group.

Subsystem Standard - NETWORK Standard

The *NETWork* system switches between the different CDMA network standards. The corresponding command `CONFigure:NETWork:STANdard[?]` is described in section *Network Standards – NETWork* of chapter *CDMA Mobile Tests (Signaling Mode)*.

Subsystem RFANalyzer (Analyzed Input Signals)

The subsystem *RFANalyzer* configures the RF input path by defining the analyzer level and frequency. It corresponds to the tab *Analyzer* in the popup menu *Connection Control*.

DEFault:RFANalyzer[?]		RF Analyzer		
<RF Analyzer>				
<RF Analyzer>	Description of parameters	Def. value	Def. unit	FW vers.
ON OFF	The parameters are set to their default values The parameters differ from the default values (partially or totally)	ON	–	V3.05
Description of command				
If used as a setting command with the parameter <i>ON</i> , this command sets all parameters of the subsystems <i>RFANalyzer</i> and <i>LEVEL</i> to their default values (the setting <i>OFF</i> results in an error message).				
If used as a query the command returns whether all parameters are set to their default values (<i>ON</i>) or not (<i>OFF</i>).				

[SENSe:]LEVEl:MODE[?]		RF Level Mode		
<RF Level Mode>				
<RF Level Mode>	Description of parameters	Def. value	Def. unit	FW vers.
AUTomatic MANual	Maximum input level mode for RF	AUT	–	V3.05
Description of command				
This command defines the maximum expected input level mode.				

[SENSe:]LEVel:MAXimum[?] <RF Manual Max Level>		Max. RF Level		
<RF Manual Max Level>	Description of parameters	Def. value	Def. unit	FW vers.
-43.0 dBm to +44.0 dBm	Maximum input level for RF 1	0.0	dBm	V3.05
-57.0 dBm to +30.0 dBm	Maximum input level for RF 2	0.0	dBm	
-80.0 dBm to +9.0 dBm	Maximum input level for RF 4 IN	0.0	dBm	
Description of command				
This command defines the maximum expected input level. The value range depends on the RF input used and the external attenuation set (see [SENSe:]CORREction:LOSS:INPut<nr>[:MAGNitude] command). If option R&S CMU-U99 (RF 1 with RF 2 Level Range) is fitted, RF 1 takes on the level range of RF2.				

[SENSe:]RFANalyzer:FREQuency:UNIT[?] <Analyzer Freq. Unit>		Frequency Unit		
<Analyzer Freq. Unit>	Description of parameters	Def. Value	Def. unit	FW vers.
Hz KHz MHz GHz CH	Frequency unit or Channel Number	Hz	Hz	V3.05
Description of command				
This command defines whether the frequency of the RF signal analyzed is specified in frequency units or as a CDMA channel number. Frequency units must be used to select input signals that are outside the designated channel range.				

[SENSe:]RFANalyzer:FREQuency[?] <Frequency>		RF Frequency		
<Frequency>	Description of parameters	Def. Value	Def. unit	FW vers.
10.000 000 MHz to 2 700 . 000 000 MHz	Input frequency Default input frequency for the following standards: 450 MHz, BC 5 Cellular, BC0/BC2/BC3/BC7/BC9/BC10 PCS – BC1/BC4/BC8 IMT2000 – BC6	 450.60 MHz / CH 12 833.49 MHz / CH 283 1857.50 MHz / CH 150 1920.60 MHz / CH 12	Hz	V3.05
Description of command				
This command defines the frequency of the RF signal analyzed. With the command [SENSe:]RFANalyzer:FREQuency:UNIT, the default frequency unit can be changed, and even CDMA channel numbers can be entered instead of frequencies. In the latter case, the assignment of channel numbers and frequencies meets the specification for the reverse channel (signal direction from mobile to CMU). BC = Band Class.				

[SENSe:]RFANalyzer:FOFFset[?] <Analyzer Freq. Offset>		Frequency Offset		
<Analyzer Freq. Offset>	Description of parameters	Def. value	Def. unit	FW vers.
-50.0 kHz to +50.0 kHz ON OFF	Frequency offset setting Frequency offset on, last setting re-activated No frequency offset	OFF	Hz	V3.05
Description of command				
This command determines a frequency offset to the RF signal analyzed.				

RF Generator– RFGenerator

The subsystem *RFGenerator* configures the RF signals generated by the CMU. It corresponds to the tab *Generator* in the popup menu *Connection Control*.

DEFault:RFGenerator[?] <RF Generator>		RF Generator		
<RF Analyzer>	Description of parameters	Def. value	Def. unit	FW vers.
ON OFF	The parameters are set to their default values Some or all parameters are not set to default	ON	–	V3.05
Description of command				
If used as a setting command with the parameter <i>ON</i> , this command sets all parameters of the subsystem <i>RFGenerator</i> to their default values (the setting <i>OFF</i> results in an error message).				
If used as a query the command returns whether all parameters are set to their default values (<i>ON</i>) or not (<i>OFF</i>).				

Generator Level – Subsystem RFGenerator

The subsystem *RFGenerator* configures all settings for the generated RF signal. It corresponds to the tab *Generator* in the popup menu *Connection Control*.

INITiate:RFGenerator	Start RF generator, reserve resources	⇒	<i>RUN</i>
ABORt:RFGenerator	Switch off RF generator, release resources	⇒	<i>OFF</i>
Description of command			FW vers.
These commands have no query form. They start and stop the RF generator, setting it to the status indicated in the top right column.			V3.05

FETCh:RFGenerator:STATus?		Generator Status		
Returned values	Description of parameters	Def. Value	Def. unit	FW vers.
OFF RUN ERR	Generator switched off (<i>ABORt</i> or <i>*RST</i>) Running (<i>INITiate</i>) Switched off (could not be started)	OFF	–	V3.05
Description of command				
This command is always a query. It returns the current generator status.				

SOURce:RFGenerator:POWer:CDMA[?] <CDMA Power>		CDMA Power		
<CDMA Power>	Description of parameters	Def. value	Def. unit	FW vers.
–120.0 dBm to –33.0 dBm –120.0 dBm to –16.0 dBm –100.0 dBm to 7.0 dBm	RF1 OUT, 0 dB ext. atten. RF2 OUT, 0 dB ext. atten. RF3 OUT, 0 dB ext. atten	–70.0	dBm	V3.05
Description of command				
This command determines total CDMA output power (absolute value, in dBm). CDMA Power value range depends on the RF input used and the external attenuation set. If option R&S CMU-U99 (<i>RF 1 with RF 2 Level Range</i>) is fitted, RF 1 takes on the level range of RF2.				

SOURce:RFGenerator:POWer:OUTput? <Output Power>		Output Power		
Returned value	Description of parameters	Def. value	Def. unit	FW vers.
Output Power	Total output power	NAN	dB	V3.05
Description of command				
This command is always a query. It returns the total output power of the CMU, i.e. the CDMA power plus the AWGN level.				

SOURce:RFGenerator:LEVel:FFCH[?] <FFCH Level>		FFCH Level		
<FFCH Level>	Description of parameters	Def. value	Def. unit	FW vers.
-20 dB to 0 dB MIN MAX DEF ON OFF	Forward fundamental channel level Sets the value to the range minimum Sets the value to the range maximum Sets the value to the default setting Forward fundamental channel on, last setting re-activated Forward fundamental channel off	-14	dB	V3.05
Description of command				
This command sets the signal level of the fundamental channel of the forward CDMA channel and enables or disables the signal.				

SOURce:RFGenerator:LEVel:FPCH[?] <FPCH Level>		FPCH Level		
<FPCH Level>	Description of parameters	Def. value	Def. unit	FW vers.
-20 dB to 0 dB MIN MAX DEF ON OFF	Forward paging channel level Sets the value to the range minimum Sets the value to the range maximum Sets the value to the default setting Forward paging channel on, last setting re-activated Forward paging channel off	-12	dB	V3.05
Description of command				
This command sets the signal level of the paging channel of the forward CDMA channel and enables or disables the signal.				

SOURce:RFGenerator:LEVel:FSYNC[?] <FSYNC Level>		FSYNC Level		
<FSYNC Level>	Description of parameters	Def. value	Def. unit	FW vers.
-20 dB to 0 dB MIN MAX DEF ON OFF	Forward sync channel level Sets the value to the range minimum Sets the value to the range maximum Sets the value to the default setting Forward sync channel on, last setting re-activated Forward sync channel off	-16	dB	V3.05
Description of command				
This command sets the signal level of the sync channel of the forward CDMA channel and enables or disables the signal.				

SOURce:RFGenerator:LEVel:FPICH[?] <FPICH Level>		FPICH Level		
<FPICH Level>	Description of parameters	Def. value	Def. unit	FW vers.
-20 dB to 0 dB MIN MAX DEF ON OFF	Forward pilot channel level Sets the value to the range minimum Sets the value to the range maximum Sets the value to the default setting Forward pilot channel on, last setting re-activated Forward pilot channel off	-7	dB	V3.05
Description of command				
This command sets the signal level of the pilot channel of the forward CDMA channel and enables or disables the signal.				

SOURce:RFGenerator:LEVel:OCNS:ENABLE[?] <OCNS Enable>		OCNS Enable		
<OCNS Enable>	Description of parameters	Def. value	Def. unit	FW vers.
ON OFF	OCNS generator on or off	ON	-	V3.05
Description of command				
This command turns the Orthogonal Channel Noise Simulator on or off. In the ON setting, the OCNS level is such that the sum of all generator levels and the OCNS level equals the nominal base station power. The query returns the OCNS level in units relative to the CDMA power (see <code>SOURce:RFGenerator:LEVel</code> command).				

SOURce:RFGenerator:LEVel:OCNS:VALue? <OCNS Value>		OCNS Value		
Returned value	Description of parameters	Def. value	Def. unit	FW vers.
OCNS	OCNS level relative to CDMA power	-	dB	V3.05
Description of command				
This command is always a query. It returns the OCNS level in units relative to the CDMA power (see <code>SOURce:RFGenerator:LEVel</code> command).				

Generator Impairments – Subsystem IMPairments

The subsystem *IMPairments* configures the settings to impair the generated RF signal. The settings are provided in the *Generator* tab of the popup menu *Connection Control*.

SOURce:IMPairments:LEVel:AWGN[?] <AWGN Level>		AWGN Level		
<AWGN Level>	Description of parameters	Def. value	Def. unit	FW vers.
-20.0 dB to +4.0 dB MIN MAX DEF ON OFF	AWGN level Sets the value to the range minimum Sets the value to the range maximum Sets the value to the default setting AWGN generator on, last setting re-activated AWGN generator off	OFF	dB	V3.05
Description of command				
This command determines an Additional White Gaussian Noise level to impair the RF generator signal.				

SOURce:IMPairments:FOFFset[:RF][?] <Freq. Offset>		BS Frequency Offset		
<Freq. Offset>	Description of parameters	Def. value	Def. unit	FW vers.
-50.0 kHz to +50.0 kHz MIN MAX DEF ON OFF	BS frequency offset setting Sets the value to the range minimum Sets the value to the range maximum Sets the value to the default setting BS frequency offset on, last setting re-activated No frequency offset	OFF	Hz	V3.05
Description of command				
This command defines an offset for the RF generator frequency set with the command [SENSE:]RFGenerator:FREQUENCY <Number>. The offset frequency must be a multiple of 1 Hz.				

Generator Settings – Subsystem RFGenerator

The subsystem *RFGenerator* configures all settings for the generated RF signal. It corresponds to the tab *Generator* in the popup menu *Connection Control*.

SOURce:RFGenerator:FREQUENCY[:RF]:UNIT[?] <Unit>		Frequency Unit		
<Unit>	Description of parameters	Def. Value	Def. unit	FW vers.
Hz KHZ MHZ GHZ CH	Frequency unit or Channel Number	Hz	Hz	V3.05
Description of command				
This command defines whether the frequency of the RF signal generated is specified in frequency units or as an CDMA channel number. Frequency units must be used to select input signals that are outside the designated CDMA channel range.				

SOURce:RFGenerator:FREQUENCY[:RF][?] <Frequency>		RF Frequency		
<Frequency>	Description of parameters	Def. Value	Def. unit	FW vers.
10.000 000 MHz to 2 700 . 000 000 MHz	Input frequency Default Input Frequency for the following standards: 450 MHz, BC 5/BC11 Cellular, BC0/BC2/BC3/BC7/BC9/BC10/BC12 PCS – BC1/BC4/BC8/BC14 IMT2000 – BC6/BC13/BC15/BC16/BC17	 460.60 MHz / CH 25 878.49 MHz / CH 283 1937.50 MHz / CH 150 2110.60 MHz / CH 12	Hz	V4.20
Description of command				
This command defines the frequency of the RF signal generated. With the command SOURce:RFGenerator:FREQUENCY:UNIT, the default frequency unit can be changed, and even CDMA channel numbers can be entered instead of frequencies. In the latter case, the assignment of channel numbers and frequencies meets the specification for the forward channel (signal direction from CMU to mobile under test).				

SOURce:RFGenerator:MODulation:MODE[?] <Modulation Mode>		Modulation Mode		
<Modulation Mode>	Description of parameters	Def. value	Def. unit	FW vers.
AUTomatic OFF DEF	CDMA2000 signal according to channel configuration Empty carrier signal (Continuous Wave) Sets the value to the default setting	AUTomatic	–	V3.05
Description of command				
This command selects the method used to modulate the generated RF signal.				

SOURce:RFGenerator:CHANnel:FFCH[?] <FFCH Channel>		F-FCH Channel		
<FFCH Channel>	Description of parameters	Def. Value	Def. unit	FW vers.
2 to 63	Traffic channel number	8	–	V3.05
Description of command				
This command determines the number of the forward fundamental traffic channel generated by the CMU.				

SOURce:RFGenerator:QOF:FFCH[?] <QOF>		F-FCH QOF		
<QOF>	Description of parameters	Def. value	Def. unit	FW vers.
0 0 to 3	Quasi-orthogonal function, RC = 1, 2 Quasi-orthogonal function, RC = 3, 4, 5	0	–	V3.60
Description of command				
This command defines the Quasi-Orthogonal Function of the Forward Fundamental Channel. The range of values depends on the forward radio configuration (SOURce:RFGenerator:RC).				

SOURce:RFGenerator:FROffset:FFCH[?] <Frame Offset>		F-FCH Frame Offset		
<Frame Offset>	Description of parameters	Def. value	Def. unit	FW vers.
0 to +15	Frame offset	0	–	V3.05
Description of command				
This command defines an offset for the forward fundamental traffic channel timing in CDMA frames.				

SOURce:RFGenerator:FRATe:FFCH[?] <Frame Rate>		F-FCH Frame Rate		
<Frame Rate>	Description of parameters	Def. value	Def. unit	FW vers.
EIGHth QUARter HALF FULL DEF	Frames at 1/8 of the rate set Frames at 1/4 of the rate set Frames at 1/2 of the rate set Frames at the full rate set Sets the value to the default setting	FULL	–	V3.05
Description of command				
This command sets the frame rate for the forward fundamental traffic channel.				

SOURce:RFGenerator:PROPerTy:PNOffset[?]		PN Offset		
<PN Offset>				
<PN Offset>	Description of parameters	Def. value	Def. unit	FW vers.
0 to +511	PN offset	0	–	V3.05
Description of command				
Describes an offset for the timing of the pilot channel, the sync channel message, and the long code mask of the paging channel.				

SOURce:RFGenerator:RC[?]		Radio Configuration		
<Radio Config - F-RC>				
<F-RC>	Description of parameters	Def. value	Def. unit	FW vers.
1 to 5	Radio configuration of the generator signal	1	–	V3.60
Description of command				
This command selects the radio configuration for the (forward) RF generator signal.				

SOURce:RFGenerator:RSET?		Rate Set		
<Radio Config - Rate Set>				
Response	Description of parameters	Def. value	Def. unit	FW vers.
1 2	Rate	NAN	–	V3.60
Description of command				
This command is always a query and returns the rate set which is determined by the selected radio configuration for the (forward) RF generator signal (SOURce:RFGenerator:RC).				

SOURce:RFGenerator:SID[?]		System ID Number		
<System ID Number>				
<SID>	Description of parameters	Def. value	Def. unit	FW vers.
0 to 32767	System ID	1	–	V3.60
Description of command				
This command defines the system identification for the CMU.				

SOURce:RFGenerator:PREVision[?]		Protocol Revision		
<Revision>				
<Revision>	Description of parameters	Def. value	Def. unit	FW vers.
1 to 6	Protocol Revision	6	–	V3.60
Description of command				
This command defines the preferred version of the protocol for the CMU to use.				

SOURce:RFGenerator:MPRevision[?]		Minimum Protocol Revision		
<Revision>				
<Revision>	Description of parameters	Def. value	Def. unit	FW vers.
1 to 6	Minimum Protocol Revision	1	–	V3.60
Description of command				
This command defines the minimum protocol revision capability of the mobile station.				

SOURce:RFGenerator:NID[?]		Network ID Number		
<NID>				
<NID>	Description of parameters	Def. value	Def. unit	FW vers.
0 to 65535	Network ID	1	–	V3.60
Description of command				
This command defines the 16-bit network identity code.				

SOURce:RFGenerator:PCHannel:RATE[?]		Paging Channel Rate		
<Rate>				
<Rate>	Description of parameters	Def. value	Def. unit	FW vers.
R4K8 R9K6	4.800 kbps or 9.600 kbps paging channel	R9K6	–	V3.60
Description of command				
This command defines data rate of the base station paging channel.				

SOURce:RFGenerator:ESN[?]		ESN		
<ESN>				
<ESN>	Description of parameters	Def. value	Def. unit	FW vers.
'00000000' to 'FFFFFFF'	ESN	'00000000'	–	V3.60
Description of command				
This command defines the Electronic Serial Number of the mobile station. The number must be entered as an 8-digit hex string.				

SOURce:RFGenerator:ZLCM[?]		Zero Long Code Mask		
<Enable>				
<Enable>	Description of parameters	Def. value	Def. unit	FW vers.
ON OFF	Enable or disable zero long code mask	OFF	–	V3.60
Description of command				
This command enables or disables the zero long code mask. If this parameter is set to ON, then the calculated long code mask is replaced by an all zero sequence.				

Generator Power Control – Subsystem RFGenerator:PCBits

The subsystem *RFGenerator Power Control* configures all settings for the generated RF signal power. It corresponds to the item *Power Control* on tab *Generator* in the popup menu *Connection Control*.

CONFigure:RFGenerator:PCBits[?] <Power Control Bits>		Power Control Bits		
<Power Control Bits>	Description of parameters	Def. value	Def. unit	FW vers.
OFF AUTomatic HOLD ADOW AUP RTES PATTern	Disable power control bits Auto mode, closed-loop operation Alternating up/down control bits All power control bits down All power control bits up Range test mode Pattern defined by means of the SOURce:RFGenerator:PCBits:PATTern... commands	AUTomatic	–	V3.20
Description of command				
This command defines the power control bits in the RF generator signal.				

SOURce:RFGenerator:PCBits:PATTern:SQMode[?] <Seq_Mode>		Pattern Sequence Mode		
<Seq_Mode>	Description of parameters	Def. value	Def. unit	FW vers.
PREP PFBA PFBH	Pattern repeated Pattern Followed by AUTomatic Pattern Followed by HOLD	PREP	–	V3.20
Description of command				
This command selects the algorithm to construct the complete user-defined pattern from the single bit pattern defined by means of the SOURce:RFGenerator:PCBits:PATTern:AREA<nr>... commands.				

SOURce:RFGenerator:PCBits:PATTern:AREA<no>:NOBits[?] <Number_of_Bits>		Number of Bits		
<Number_of_Bits>	Description of parameters	Def. value	Def. unit	FW vers.
1 to 64 1 to 128	Number of bits for area no. 1 Number of bits for area no. 2, 3, 4	32 100	–	V3.20
Description of command				
This command defines the number of bits in each of the 4 areas of the user-defined single pattern.				

SOURce:RFGenerator:PCBits:PATTern:AREA1:LHBit[?] <Polarity>		Last Hold Bit		
<Polarity>	Description of parameters	Def. value	Def. unit	FW vers.
UP DOWN	Last Hold Bit	DOWN	–	V3.20
Description of command				
This command defines the bit polarity in area no. 1 of the user-defined single pattern.				

SOURce:RFGenerator:PCBits:PATtern:AREA<no>:POLarity[?]				Polarity
<Polarity>				
<Polarity>	Description of parameters	Def. value	Def. unit	FW vers.
UP DOWN	Polarity	UP (area no. 2, 4) DOWN (area no. 3)	–	V3.20
Description of command				
This command defines the bit polarity in areas 2, 3, and 4 of the user-defined single pattern.				

Subsystem for RF Input and Output (External Attenuation at the Connectors)

The subsystem for input and output configures the input and output RF connectors. The subsystem corresponds to the tab *AF/RF* , in the popup menu *Connect Control*.

INPut[:STATe]				RF Input
<State>				
<State>	Description of parameters	Def. value	Def. unit	FW vers.
RF1 RF2 RF4	Connector RF 1 used as input Connector RF 2 used as input Connector RF 4 IN used as input	RF2	–	V3.05
Description of command				
This command determines the connector to be used for RF input signals. The bidirectional connectors RF 1 and RF 2 can be used both as input and output connectors in the same measurement (see <i>OUTPut[:STATe]</i>).				
Only one input and one output may be active at the same time, a new RF input setting supersedes the previous one.				

OUTPut[:STATe]				RF Output
<State>				
<State>	Description of parameters	Def. value	Def. unit	FW vers.
RF1 RF2 RF3	Connector RF 1 used as output Connector RF 2 used as output Connector RF 3 OUT used as output	RF2	–	V3.05
Description of command				
This command determines the connector to be used for RF output signals. The bidirectional connectors RF 1 and RF 2 can be used as input and output connectors in the same measurement (see <i>INPut[:STATe]</i>).				
Only one input and one output may be active at the same time, a new RF output setting supersedes the previous one.				

[SENSe:]CORRection:LOSS:INPut<nr>[:MAGNitude][?]				Ext. Att. Input
SOURce:CORRection:LOSS:INPut<nr>[:MAGNitude][?]				
<Attenuation>				
<Attenuation>	Description of parameters	Def. value	Def. unit	FW vers.
–50 dB to +90 dB	Value for external attenuation at the input <nr>, where <nr> = 1, 2, 4	0.0	dB	V3.05
Description of command				
This command assigns an external attenuation value to the inputs of the instrument (<i>RF 1, RF 2, RF 4 IN</i>).				

[SENSe:]CORRection:LOSS:OUTPut<nr>[:MAGNitude][?] SOURce:CORRection:LOSS:OUTPut<nr>[:MAGNitude][?] <Attenuation>				Ext. Att. Output
<Attenuation>	Description of parameters	Def. value	Def. unit	FW vers.
-50 dB to +90 dB	Value for external attenuation at output <nr>, where <nr> = 1, 2, 3	0.0	dB	V3.05
Description of command				
This command assigns an external attenuation value to the outputs of the instrument (<i>RF 1, RF 2, RF 3 OUT</i>).				

Subsystem DM:CLOCK (Synchronization)

The subsystem *DM:CLOCK* sets a system clock specific to the network. This frequency is set in the tab *Sync.* in the popup menu *Connect. Control*.

SOURce:DM:CLOCK:STATe[?] <Mode>				REF OUT 2
<Mode>	Description of parameters	Def. Value	Def. unit	FW vers.
ON OFF	Switch on/off system clock	OFF	–	V3.05
Description of command				
This commands switches the system clock specific to the network at the <i>REF OUT 2</i> connector on or off. When set to on, the frequency is set at 13.1072 MHz.				

SOURce:DM:CLOCK:FREQuency[?] <Frequency>				REF OUT 2
<Frequency>	Description of parameters	Def. value	Def. unit	FW vers.
39.3216 MHz 19.6608 MHz 13.1072 MHz 9.8304 MHz	System Clock Frequency	39.3216	MHz	V3.03
Description of command				
This command determines the system clock frequency applied to <i>REF OUT 2</i> . Any entered value is rounded to one of the four valid frequencies.				

Subsystem TRIGger (Trigger Mode)

The subsystem *TRIGger* defines the trigger condition for the measurement and the routing of output trigger signals. It corresponds to the *Trigger* tab in the *Connection Control* menu.

DEFault:TRIGger[:SEQuence][?] <Trigger Source>				Default All Settings
<Trigger Source>	Description of parameters	Def. value	Def. unit	FW vers.
ON OFF	The parameters are set to their default values Some or all parameters are not set to default	ON	–	V3.10
Description of command				
If used as a setting command with the parameter <i>ON</i> , this command sets all parameters of the subsystem <i>TRIGger</i> to their default values (the setting <i>OFF</i> results in an error message).				
If used as a query the command returns whether all parameters are set to their default values (<i>ON</i>) or not (<i>OFF</i>).				

DEFAult:TRIGger[:SEQuence]:SOURce[?] <Trigger Source>				Trigger
<Trigger Source>	Description of parameters	Def. value	Def. unit	FW vers.
ON OFF	The parameters are set to their default values Some or all parameters are not set to default	ON	–	V3.05
Description of command				
If used as a setting command with the parameter <i>ON</i> , this command sets all parameters of the subsystem TRIGger:SOURce to their default values (the setting <i>OFF</i> results in an error message).				
If used as a query the command returns whether all parameters are set to their default values (<i>ON</i>) or not (<i>OFF</i>).				

TRIGger[:SEQuence]:SOURce [?] <Source>				Trigger Source
<Source>	Description of parameters	Def. Value	Def. unit	FW vers.
INTernal EXTernal FRUN RFPower IFPower	Trigger source from internal clock External Trigger source supplied Trigger set to free run Wideband RF power trigger Narrow-band IF power trigger	FRUN (EXT for HPSK)	–	V3.05 V3.40
Description of command				
This command selects the source of the trigger event. The settings <i>RFPower</i> and <i>IFPower</i> require burst signals. The external trigger source is supplied via the AUX 3 connector on the front panel. The AUX 3 pin assignments are:				
Output trigger signals: See command TRIGger:OUTPut:PIN<nr>:SIGNal[?]				
Input trigger: Pin 8: Trigger Input				
H-PSK measurements and the Transmit Time Error measurement require particular trigger settings and synchronization; see chapter 4. The <i>Power vs. Frame</i> (...POWer:XSLot...) measurement is most easily performed with an <i>IFPower</i> trigger.				

TRIGger[:SEQuence]:SLOPe[?] <Slope>				Slope
<Slope>	Parameter description	Def. value	Default unit	FW vers.
POSitive NEGative	Rising edge Falling edge	POS	–	V3.40
Command description				
This command qualifies whether the trigger event occurs on the <i>Rising Edge</i> or on the <i>Falling Edge</i> of the trigger signal. The setting has no influence on <i>Free Run</i> measurements (see TRIGger:SEQuence:SOURce).				

TRIGger[:SEQuence]:THReshold:RFPower[?] <Threshold>				Level – RF Power
<Threshold>	Parameter description	Def. value	Default unit	FW vers.
LOW MEDium HIGH	Low trigger threshold (<i>RF Max. Level</i> – 26 dB) Medium trigger threshold (<i>RF Max. Level</i> – 16 dB) High trigger threshold (<i>RF Max. Level</i> – 6 dB)	MEDium	–	V3.40
Command description				
This command sets the RF input signal level at which the measurement is triggered relative to the maximum RF input level; see [SENSe:]LEVel:MAXimum. The setting has effect for trigger source <i>RFPower</i> only (see TRIG:SEQ:SOUR:<Modulation>).				

TRIGger[:SEQuence]:THReshold:IFPower[?] <Threshold>				Level – IF Power
<Threshold>	Parameter description	Def. value	Default unit	FW vers.
-47 dB to 0 dB	IF power threshold	-16	dB	V3.40
Command description				
This command sets the IF signal level at which the measurement is triggered. The IF power threshold is defined relative to the maximum RF input level; see [SENSe:]LEVel:MAXimum. The setting has effect for trigger source IFPower only (see TRIGger[:SEQuence]:SOURce:<Modulation>).				

TRIGger:OUTPut:PIN<nr>:SIGNal[?] <Frame_Period>				Output Routing
<Frame_Period>	Description of parameters	Def. value	Def. unit	FW vers.
NONE	No output trigger signal	<nr> = 2: SNCF	–	V3.10
PP2S	Periodic pulse with period 2 s	<nr> = 3 = PP2S		
SFrame	Super frame, 80 ms	<nr> = 4 = SFR		
SNCFrame	Sync. frame, 26.67 ms	<nr> = 5 = PFR		
PFrame	Paging frame, 20 ms			
PCFrame	Power control frame, 1.25 ms			
ETRigger	Event trigger			V4.31
DEFault	Use default settings			V3.10
Description of command				
This command selects the type of periodic pulse signal (or no signal, setting NONE) to be applied to pins 2, 3, 4, and 5 (<nr> = 2 to 5) of the AUX 3 connector.				

Subsystem I/Q-IF Interface

The subsystem *IQIF* configures the signal paths for I/Q and IF signals provided by option CMU-B17, *I/Q and IF Interfaces*. It is described in section *I/Q-IF Interface* of chapter *Common Measurements and Command Groups*.

Subsystem RF Selectivity and Rx/Tx Frequency Coupling

Subsystem RF Selectivity

The subsystem *RF Selectivity* defines the RF Selectivity. The parameter is set in the *Misc.* tab of the popup menu *Connection Control*.

[SENSe]:RFANalyzer:SElectivity[?] <RF Selectivity>		RF Selectivity		
<RF Selectivity>	Description of parameters	Def. value	Def. unit	FW vers.
WIDE 	Normal filter, appropriate for all TX measurements	WIDE	–	V4.20
IFLevel	Narrower filter, improves the performance of in-band TX measurements is the test set is suspected to cause interference from outside the band. The <i>Narrow</i> filter suppresses the adjacent channel power that the R&S CMU receives and therefore modifies the <i>Spectrum</i> measurement results. This switch was introduced for operation in the 450MHz band with a very small duplex frequency.			
Description of command				
The command selects the bandwidth of the analog receiver filter.				

Subsystem Rx/Tx Frequency Coupling

In Non-Signaling mode, it is possible to couple the RF analyzer (Rx) and generator (Tx) frequencies of the R&S CMU. Coupling the frequencies means that the RF Channel [BC<nr.>] numbers in the Analyzer and in the Generator tab of the Connection Control menu are always equal. Rx/Tx Frequency Coupling is controlled in the Misc. tab of the Connection Control menu. If coupling is enabled while the Rx and Tx channels are different, the RF analyzer (Rx) channel is adjusted.

CONFigure:FREquency:COUPling:RXTX		Rx/Tx Frequency Coupling		
<Enable>				
<Rx/Tx Coupling>	Description of parameters	Def. value	Def. unit	FW vers.
ON OFF	Enable or disable coupling	OFF	–	V4.20
Description of command				
<p>This command enables or disables Rx/Tx Frequency Coupling. If coupling is enabled while the Rx channels ([SENSe]:RFANalyzer:FREquency) and Tx channels (SOURce:RFGenerator:FREquency[:RF]) are different, the RF analyzer (Rx) channel is adjusted.</p> <p>Frequency coupling is not limited to valid channel numbers, it works for all entered Rx frequencies. When the RF analyzer is set to a frequency, the RF generator frequency is adjusted automatically using the predefined duplex distances of the respective band classes:</p>				
Table 6-1: Duplex distances of band classes				
Band Class		Duplex Distance (MHz) (AN – AT)		
BC 0, US Cellular BC 0, Korean Cellular		45.0		
BC 1, North American PCS		80.0		
BC 2, TACS		45.0		
BC 3, JTACS		–55.0		
BC 4, Korean PCS		90.0		
BC 5, NMT 450		10.0		
BC 6, IMT-2000		190.0		
BC 7, North American 700 MHz		–30.0		
BC 8, 1800 MHz		95.0		
BC 9, North American 900 MHz		45.0		
BC 10, Secondary 800 MHz		45.0 / 39.0 ^{*)}		
BC 11, European 400 MHz PAMR		10.0		
BC 12, 800 MHz PAMR		45.0		
BC 13, IMT-2000 2.5 GHz Ext.		120.0		
BC 14, US PCS 1900 MHz		80.0		
BC 15, AWS Band		400.0		
BC 16, US 2.5 GHz		158.0		
BC 17, US 2.5 GHz Forward Link Only		158.0		
<p>^{*)} BC 10 uses 45.0 MHz for CH <= 719 and 39.0 MHz for CH > 719</p>				

MODulation Quality Measurements

The subsystem *Modulation Quality* measures general scalar modulation parameters. The subsystem corresponds to the *Analyzer/Generator* menu and the popup menu *Modulation Quality Configuration*.

Control of Measurement – Subsystem MODulation

The subsystem *MODulation* controls the modulation measurement. It corresponds to the softkey *Mod. Qual.* in the measurement menu *Analyzer/Generator*.

INITiate:MODulation:MQuality[:OQPSk]			
INITiate:MODulation:MQuality:HPSK			
INITiate:MODulation:MQuality:QPSK	Start new measurement	⇒	<i>RUN</i>
ABORt:MODulation:MQuality[:OQPSk]			
ABORt:MODulation:MQuality:HPSK			
ABORt:MODulation:MQuality:QPSK	Abort running measurement and switch off	⇒	<i>OFF</i>
STOP:MODulation:MQuality[:OQPSk]			
STOP:MODulation:MQuality:HPSK			
STOP:MODulation:MQuality:QPSK	Stop measurement after current stat. cycle	⇒	<i>STOP</i>
CONTinue:MODulation:MQuality[:OQPSk]			
CONTinue:MODulation:MQuality:HPSK			
CONTinue:MODulation:MQuality:QPSK	Next measurement step (<i>stepping mode</i>)	⇒	<i>RUN</i>
Description of command			FW vers.
These commands have no query form. They start and stop the modulation measurement, setting it to the status indicated in the top right column.			V3.05

CONFigure:MODulation:MQuality[:OQPSk]:EREPorting[?]		Event Reporting		
CONFigure:MODulation:MQuality:HPSK:EREPorting[?]				
CONFigure:MODulation:MQuality:QPSK:EREPorting[?]				
<Report Mode>				
<Report Mode>	Description of parameters	Def. Value	Def. unit	FW vers.
SRQ	Service request	OFF	–	V3.05
SOPC	Single operation complete			
SRSQ	SRQ and SOPC			
OFF	No reporting			
DEF	Sets the value to the default setting			
Description of command				
This command defines the events generated when the measurement is terminated or stopped (see chapter 5 of the CMU 200 operating manual about event reporting).				

FETCh[:SCALar]:MODulation:MQuality[:OQPSk]:STATus? FETCh[:SCALar]:MODulation:MQuality:HPSK:STATus? FETCh[:SCALar]:MODulation:MQuality:QPSK:STATus?		Measurement Status		
Returned values	Description of parameters	Def. Value	Def. unit	FW vers.
OFF RUN STOP ERR STEP RDY,	Measurement in the OFF state (*RST or ABORT) Running (after INITiate, CONTinue or READ) Stopped (STOP) OFF (could not be started) Stepping mode (<stepmode>=STEP) Stopped according to repetition mode and stop condition	OFF	–	V3.05
<Curr.Step.CycleCount>	Description of parameters	Def. value	Def. unit	FW vers.
1 to 10000 NONE,	Counter for current statistics cycle No counting mode set	NONE	–	V3.05
<ElapsedStatistics>	Description of parameters	Def. value	Def. unit	FW vers.
1 to 1000 NONE	Counter for current evaluation period within a cycle Statistic count set to off	NONE	–	V3.05
Description of command				
This command is always a query. It returns the status of the measurement (see chapters 3 and 5).				

XTND:MODulation:MQuality[:OQPSk]:SBSSuppress[?] XTND:MODulation:MQuality:HPSK:SBSSuppress[?] XTND:MODulation:MQuality:QPSK:SBSSuppress[?]		Extend Sideband Suppression Measurement		
<Enable>	Description of parameters	Def. value	Def. unit	FW vers.
ON OFF DEFault	Extend sideband suppression measurement (4 offset freq.) Sideband suppression measurement (1 offset frequency) Use the default setting	OFF	–	V3.10
Description of command				
This command enables or disables the extended input and output arrays for the sideband suppression measurement, see commands CONFIGure:MODulation:MQuality...LIMit, READ[:SCALar]:MODulation:MQuality..., FETCh[:SCALar]:MODulation:MQuality..., SAMPLe[:SCALar]:MODulation:MQuality... and CALCulate[:SCALar]:MODulation:MQuality...MATChing:LIMit.				
The measurement of the upper and lower sideband suppression at the four offset frequencies can be enabled or disabled separately; see commands CONFIGure:MODulation:MQuality:<Application>:CONTrol:FOFFset:SBSSuppress:ACP<nr>.				

Test Configuration

The commands of the following subsystems configure the *Modulation* measurement in the *Analyzer/Generator* menu. They correspond to the *Modulation Quality Configuration* menu.

Subsystem MODulation:MQuality:CONTRol

The subsystem *MODulation:MQuality:CONTRol* configures the modulation measurement. It corresponds to the tabs *Control* and *Statistics* in the popup menu *Modulation Quality Configuration*.

DEFAult:MODulation:MQuality:CONTRol[?]		Default Settings		
<Enable>	Description of parameters	Def. value	Def. unit	FW vers.
ON OFF	The parameters are set to their default values Some or all parameters are not set to default	ON	–	V3.05
Description of command				
If used as a setting command with the parameter <i>ON</i> , this command sets all parameters of the subsystem <i>OVERview:MODulation:CONTRol</i> to their default values (the setting <i>OFF</i> results in an error message).				
If used as a query the command returns whether all parameters are set to their default values (<i>ON</i>) or not (<i>OFF</i>).				

DEFAult:MODulation:MQuality:OQPSk:CONTRol[?] DEFAult:MODulation:MQuality:HPSK:CONTRol[?] DEFAult:MODulation:MQuality:QPSK:CONTRol[?] <Enable>		Default Settings		
<Enable>	Description of parameters	Def. value	Def. unit	FW vers.
ON OFF	The parameters are set to their default values Some or all parameters are not set to default	ON	–	V3.05
Description of command				
If used as a setting command with the parameter <i>ON</i> , this command sets all parameters of the <i>MODulation:MQuality*:CONTRol</i> subsystem to their default values (the setting <i>OFF</i> results in an error message).				
If used as a query the command returns whether all parameters are set to their default values (<i>ON</i>) or not (<i>OFF</i>).				

CONFigure:MODulation:MQuality:OQPSk:CONTRol[?] CONFigure:MODulation:MQuality:HPSK:CONTRol[?] CONFigure:MODulation:MQuality:QPSK:CONTRol[?] <Statistics>, <Repetition>, <Stop Cond>, <Step Mode>		Scope of Measurement		
<Statistics>	Description of parameters	Def. value	Def. unit	FW vers.
1 to 1000,	Number of bursts within a statistics cycle	100	–	V3.05
<Repetition>	Description of parameters	Def. value	Def. unit	
1 to 10000 CONT SING DEF,	Multiple measurement (counting, until Status = STEP RDY)Continuous measurement (until STOP or ABORT) Single shot measurement (until Status = RDY) Sets the value to the default setting	SING	–	
<Stop Cond>	Description of parameters	Def. value	Def. unit	
NONE SONerror DEF,	Continue measurement even in case of error Stop measurement in case of error (<i>stop on error</i>) Sets the value to the default setting	NONE	–	
<Step Mode>	Description of parameters	Def. value	Def. unit	
NONE STEP DEF	Continue measurement according to its rep. mode Interrupt measurement after each statistics cycle Sets the value to the default setting	NONE	–	
Description of command				
This command sets all measurement control parameters. It combines the ...CONTRol:STATistics and the ...CONTRol:REPetition commands.				

CONFigure:MODulation:MQuality[:OQPSk]:CONTRol:STATistics[?] CONFigure:MODulation:MQuality:HPSK:CONTRol:STATistics[?] CONFigure:MODulation:MQuality:QPSK:CONTRol:STATistics[?] <Statistics>		Statistic Count		
<Statistics>	Description of parameters	Def. Value	Def. unit	FW vers.
1 to 1000	Number of bursts within a statistics cycle	100	–	V3.05
Description of command				
This command selects the type of measured values and determines the number of bursts forming one statistics cycle.				

Tolerance values – Subsystem MODulation:LIMit

The subsystem *MODulation:LIMit* defines tolerance values for the modulation measurement. The subsystem corresponds to the *Limits* tab in the popup menu *Modulation Quality Configuration*.

CONFigure:MODulation:MQuality[:OQPSk]:CMMax:LIMit[?]				Limits
CONFigure:MODulation:MQuality:HPSK:CMMax:LIMit[?]				
CONFigure:MODulation:MQuality:QPSK:CMMax:LIMit[?]				
<Waveform Quality Limit>, <Carrier Freq. Limit>, <Transmit Time Error Limit>, <Carrier Feedthrough Limit>, <Sideband Suppr. 1>, <Sideband Suppr. 2>, <Sideband Suppr. 3>, <Sideband Suppr. 4>				
<Waveform Quality Limit>	Description of parameters	Def. value	Def. unit	
0.0 to 1.0 OFF ON,	Limit for waveform quality No waveform quality limit check Limit check on, last setting re-activated	0.944	–	
<Carrier Freq. Limit>	Description of parameters	Def. value	Def. unit	
0 Hz to 1000 Hz OFF ON,	Upper limit for carrier frequency error No carrier frequency error limit check Limit check on, last setting re-activated	300	Hz	
<Transmit Time Error Limit>	Description of parameters	Def. value	Def. unit	
0.0 s to 0.00001 s OFF ON,	Upper limit for transmit time error No transmit time error limit Limit check on, last setting re-activated	0.000001	s	
<Carrier Feedthrough Limit>	Description of parameters	Def. value	Def. unit	
–120 dB to –20 dB OFF ON,	Upper limit for carrier feedthrough No carrier feedthrough limit check Limit check on, last setting re-activated	–25	dB	
<RESERVED>	Description of parameters	Def. value	Def. unit	
,	Reserved for future setting	–	–	
<Sideband Suppr. 1>	Description of parameters	Def. value	Def. unit	FW vers.
–128 dB to 0 dB OFF ON,	Limit for sideband suppression at freq. offset 1 No sideband suppress limit check Limit check on, last setting re-activated	–43	dB	V3.05
<Sideband Suppr. 2>	Description of parameters	Def. value	Def. unit	FW vers.
–128 dB to 0 dB OFF ON,	Limit for sideband suppression at freq. offset 2 No sideband suppress limit check Limit check on, last setting re-activated	–54	dB	V3.10
<Sideband Suppr. 3>	Description of parameters	Def. value	Def. unit	FW vers.
–128 dB to 0 dB OFF ON,	Limit for sideband suppression at freq. offset 3 No sideband suppress limit check Limit check on, last setting re-activated	–43	dB	V3.10
<Sideband Suppr. 4>	Description of parameters	Def. value	Def. unit	FW vers.
–128 dB to 0 dB OFF ON	Limit for sideband suppression at freq. offset 4 No sideband suppress limit check Limit check on, last setting re-activated	–43	dB	V3.10
Description of command				
This command defines limits for <i>Current</i> and <i>Max/Min</i> quantities describing the modulation quality. The values <Sideband Suppr. 2>, <Sideband Suppr. 3>, <Sideband Suppr. 4> are only available if the sideband suppression extension is enabled; see command XTND:MODulation:MQuality:<Application>:SBSuppress.				

CONFigure:MODulation:MQuality[:OQPSk]:AVERage:LIMit[?] CONFigure:MODulation:MQuality:HPSK:AVERage:LIMit[?] CONFigure:MODulation:MQuality:QPSK:AVERage:LIMit[?] <Waveform Quality Limit>, <Carrier Freq. Limit>, <Transmit Time Error Limit>, <Carrier Feedthrough Limit>, <Sideband Suppr. 1>, <Sideband Suppr. 2>, <Sideband Suppr. 3>, <Sideband Suppr. 4>				Limits
<Waveform Quality Limit>	Description of parameters	Def. value	Def. unit	
0.0 to 1.0 OFF ON,	Limit for waveform quality No waveform quality limit check Limit check on, last setting re-activated	0.944	–	
<Carrier Freq. Limit>	Description of parameters	Def. value	Def. unit	
0 Hz to 1000 Hz OFF ON,	Upper limit for carrier frequency error No carrier frequency error limit check Limit check on, last setting re-activated	300	Hz	
<Transmit Time Error Limit>	Description of parameters	Def. value	Def. unit	
0.0 s to 0.00001 s OFF ON,	Upper limit for transmit time error No transmit time error limit Limit check on, last setting re-activated	0.000001	s	
<Carrier Feedthrough Limit>	Description of parameters	Def. value	Def. unit	
–120 dB to –20 dB OFF ON,	Upper limit for carrier feedthrough No carrier feedthrough limit check Limit check on, last setting re-activated	–25	dB	
<RESERVED>	Description of parameters	Def. value	Def. unit	
,	Reserved for future setting	–	–	
<Sideband Suppr. 1>	Description of parameters	Def. value	Def. unit	FW vers.
–128 dB to 0 dB OFF ON,	Limit for sideband suppression at freq. offset 1 No sideband suppress limit check Limit check on, last setting re-activated	–43	dB	V3.05
<Sideband Suppr. 2>	Description of parameters	Def. value	Def. unit	FW vers.
–128 dB to 0 dB OFF ON,	Limit for sideband suppression at freq. offset 2 No sideband suppress limit check Limit check on, last setting re-activated	–54	dB	V3.05
<Sideband Suppr. 3>	Description of parameters	Def. value	Def. unit	FW vers.
–128 dB to 0 dB OFF ON,	Limit for sideband suppression at freq. offset 3 No sideband suppress limit check Limit check on, last setting re-activated	–43	dB	V3.05
<Sideband Suppr. 4>	Description of parameters	Def. value	Def. unit	FW vers.
–128 dB to 0 dB OFF ON	Limit for sideband suppression at freq. offset 4 No sideband suppress limit check Limit check on, last setting re-activated	–43	dB	V3.05
Description of command				
This command defines limits for the <i>Average</i> quantities describing the modulation quality. The values <Sideband Suppr. 2>, <Sideband Suppr. 3>, <Sideband Suppr. 4> are only available if the sideband suppression extension is enabled; see command XTND:MODulation:MQuality:<Application>:SBSuppress.				

DEFault:MODulation:MQuality[:OQPSk]:CMMax:LIMit[?] DEFault:MODulation:MQuality:HPSK:CMMax:LIMit[?] DEFault:MODulation:MQuality:QPSK:CMMax:LIMit[?] <Enable>		Default Settings		
<Enable>	Description of parameters	Def. value	Def. unit	FW vers.
ON OFF	The parameters are set to their default values Some or all parameters are not set to default	ON	–	V3.05
Description of command				
<p>If used as a setting command with the parameter <i>ON</i>, this command sets all parameters of the MODulation:MQuality:*:LIMit subsystem to their default values (the setting <i>OFF</i> results in an error message). The length of the parameter lists in the CONFigure:MODulation:MQuality...CMMax:LIMit commands is not affected.</p> <p>If used as a query, the command returns whether all parameters are set to their default values (<i>ON</i>) or not (<i>OFF</i>).</p> <p>The keyword <i>CMMax</i> refers to the <i>Current</i> and <i>Max./Min.</i> limits.</p>				

DEFault:MODulation:MQuality[:OQPSk]:AVERage:LIMit[?] DEFault:MODulation:MQuality:HPSK:AVERage:LIMit[?] DEFault:MODulation:MQuality:QPSK:AVERage:LIMit[?] <Enable>		Default Settings		
<Enable>	Description of parameters	Def. value	Def. unit	FW vers.
ON OFF	The parameters are set to their default values Some or all parameters are not set to default	ON	–	V3.05
Description of command				
<p>If used as a setting command with the parameter <i>ON</i>, this command sets all parameters of the MODulation:MQuality:*:LIMit subsystem to their default values (the setting <i>OFF</i> results in an error message). The length of the parameter lists in the CONFigure:MODulation:MQuality...AVERage:LIMit commands is not affected.</p> <p>If used as a query, the command returns whether all parameters are set to their default values (<i>ON</i>) or not (<i>OFF</i>).</p>				

DEFault:MODulation:MQuality:LIMit[?] <Enable>		Default Settings		
<Enable>	Description of parameters	Def. value	Def. unit	FW vers.
ON OFF	The parameters are set to their default values Some or all parameters are not set to default	ON	–	V3.05
Description of command				
<p>If used as a setting command with the parameter <i>ON</i>, this command sets all parameters of the subsystem MODulation:LIMit to their default values (the setting <i>OFF</i> results in an error message). The length of the parameter lists in the CONFigure:MODulation:MQuality...LIMit commands is not affected.</p> <p>If used as a query the command returns whether all parameters are set to their default values (<i>ON</i>) or not (<i>OFF</i>).</p>				

Measured Values – Subsystem MODulation

The subsystem *MODulation* measures and returns the modulation parameters and compares them with the tolerance values. The subsystem corresponds to the various output elements in the measurement menu *Analyzer/Generator*.

READ[:SCALar]:MODulation:MQuality[:OQPSk]? READ[:SCALar]:MODulation:MQuality:HPSK? READ[:SCALar]:MODulation:MQuality:QPSK?					Start single shot measurement and return results
FETCh[:SCALar]:MODulation:MQuality[:OQPSk]? FETCh[:SCALar]:MODulation:MQuality:HPSK? FETCh[:SCALar]:MODulation:MQuality:QPSK?					Read out measurement results (unsynchronized)
SAMPlE[:SCALar]:MODulation:MQuality[:OQPSk]? SAMPlE[:SCALar]:MODulation:MQuality:HPSK? SAMPlE[:SCALar]:MODulation:MQuality:QPSK?					Read out measurement results (synchronized)
Returned values	Value range	Def. value	Def. unit	FW vers.	
MS Power (x3),	-120.0 dBm to -33.0 dBm	NAN	dBm	V3.05	
Waveform Quality (x3),	0.0 to +1.0	NAN	-		
Carrier Frequency Error (x3),	-10.0 Hz to 0.0 Hz	NAN	Hz		
Transmit Time Error (x3),	0.0 to 0.00001	NAN	s		
Carrier Feedthrough (x3),	-120.0 dB to -20.0 dB	NAN	dB		
RESERVED (x3),					
Lower Sideband Supp. 1 (x3),	-120 dB to 10 dB	NAN	dB		
Upper Sideband Supp. 1 (x3),	-120 dB to 10 dB	NAN	dB		
Lower Sideband Supp. 2 (x3),	-120 dB to 10 dB	NAN	dB		
Upper Sideband Supp. 2 (x3),	-120 dB to 10 dB	NAN	dB		
Lower Sideband Supp. 3 (x3),	-120 dB to 10 dB	NAN	dB		
Upper Sideband Supp. 3 (x3),	-120 dB to 10 dB	NAN	dB		
Lower Sideband Supp. 4 (x3),	-120 dB to 10 dB	NAN	dB		
Upper Sideband Supp. 4 (x3),	-120 dB to 10 dB	NAN	dB		
Out of Tolerance	0% to 100 %	NAN	%		
Description of command					
<p>These commands are always queries. They start a modulation measurement and output all scalar measurement results (see chapter 4). The symbol (x3) behind a value indicates that the list contains three results corresponding to the <i>Current</i>, the <i>Average</i>, and the <i>MMax</i> value. Sideband Supp. 1 to Sideband Supp. 4 denotes the sideband suppression at offset frequencies 1 to 4; see commands <code>CONFigure:MODulation:MQuality:<Application>:CONTRol:FOFFset:SBSuppress:ACP<nr>[?]</code>.</p> <p>The sideband suppression values 2 to 4 are available only if the extended measurement is enabled; see commands <code>XTND:MODulation:MQuality:<Application>:SBSuppress</code>.</p>					

CALCulate[:SCALar]:MODulation:MQuality[:OQPSk]:MATChing:LIMIt?		Limit Matching														
CALCulate[:SCALar]:MODulation:MQuality:HPSK:MATChing:LIMIt?																
CALCulate[:SCALar]:MODulation:MQuality:QPSK:MATChing:LIMIt?																
Returned values	Value range	Def. value	Def. unit	FW vers.												
Waveform Quality (x3), Carrier Frequency Error (x3), Transmit Time Error (x3), Carrier Feedthrough (x3), RESERVED (x3), Lower Sideband Supp. 1 (x3), Upper Sideband Supp. 1 (x3), Lower Sideband Supp. 2 (x3), Upper Sideband Supp. 2 (x3), Lower Sideband Supp. 3 (x3), Upper Sideband Supp. 3 (x3), Lower Sideband Supp. 4 (x3), Upper Sideband Supp. 4 (x3)	For all measured values: NMAU NMAL INV OK	INV INV INV INV INV INV INV INV INV INV INV INV	– – – – – – – – – – – –	V3.05												
Description of command																
<p>This command is always a query. It indicates whether and in which way the error limits for the scalar measured values (see above command) have been exceeded. The symbol (x3) behind a value indicates that the list contains three results corresponding to the <i>Current</i>, the <i>Average</i>, and the <i>MMax</i> value. Sideband Supp. 1 to Sideband Supp. 4 denotes the sideband suppression at offset frequencies 1 to 4; see commands <code>CONFigure:MODulation:MQuality:<Application>:CONTrol:FOFFset:SBSuppress:ACP<nr>[?]</code>. The sideband suppression values 2 to 4 are available only if the measurement is enabled; see commands <code>XTND:MODulation:MQuality:<Application>:SBSuppress</code>.</p> <p>The following messages may be output for all measured values:</p> <table border="0"> <tr> <td>NMAU</td> <td>Underflow of tolerance value</td> <td><i>not matching, underflow</i></td> </tr> <tr> <td>NMAL</td> <td>Tolerance value exceeded</td> <td><i>not matching, overflow</i></td> </tr> <tr> <td>INV</td> <td>Measurement invalid</td> <td><i>invalid</i></td> </tr> <tr> <td>OK</td> <td>all tolerances matched</td> <td></td> </tr> </table>					NMAU	Underflow of tolerance value	<i>not matching, underflow</i>	NMAL	Tolerance value exceeded	<i>not matching, overflow</i>	INV	Measurement invalid	<i>invalid</i>	OK	all tolerances matched	
NMAU	Underflow of tolerance value	<i>not matching, underflow</i>														
NMAL	Tolerance value exceeded	<i>not matching, overflow</i>														
INV	Measurement invalid	<i>invalid</i>														
OK	all tolerances matched															

POWER Measurements

The subsystem *POWER* measures the power of the received RF signal. The subsystem corresponds to the *Power* menu and the popup menu *Power Configuration*.

Note: *The Narrow Band Power (Npower) application is not part of the POWER subsystem but corresponds to the NPOWER subsystem described in section [Narrow-Band Power – NPOWER](#) on p. 6.42 ff.*

POWER:XSLot

The subsystem *POWER:XSLot* controls the *Power vs. Frame* measurement. It corresponds to the measurement menu *Power*, application *Power vs. Frame*, and the sections in the popup menu *Power Configuration* that are related to the *Power vs. Frame* application.

Note: *The POWER:XSLot measurement must be carried out with manual RF Max. Level setting ([SENSe:]LEVel:MODE MANual) and with an appropriate trigger source, e.g. IF power trigger (TRIGger[:SEquence]:SOURce IFPower). An application example is reported in chapter 2.*

INITiate:POWER:XSLot	Start new measurement	⇒ RUN
ABORt:POWER:XSLot	Abort running measurement and switch off	⇒ OFF
STOP:POWER:XSLot	Stop measurement after current stat. cycle	⇒ STOP
CONTinue:POWER:XSLot	Next measurement step (only <i>stepping mode</i>)	⇒ RUN
Description of command		FW vers.
These commands have no query form. They start or stop the measurement, setting it to the status indicated in the top right column.		V3.50

CONFigure:POWER:XSLot:EREPorting				Event Reporting	
<Mode>					
<Mode>	Description of parameters	Def. value	Def. unit	FW vers.	
SRQ	Service request	OFF	–	V3.50	
SOPC	Single operation complete				
SRSQ	SRQ and SOPC				
OFF	No reporting				
Description of command					
This command defines the events generated when the measurement is terminated or stopped (<i>event reporting</i> , see chapter 5 of CMU manual).					

FETCh[:SCALar]:POWER:XSLot:STATus?				Measurement Status	
Return	Description of parameters	Def. value	Def. unit	FW vers.	
OFF	Measurement in the <i>OFF</i> state (*RST or ABORt)	OFF	–	V3.50	
RUN	Running (after INITiate, CONTinue or READ)				
STOP	Stopped (STOP)				
ERR	OFF (could not be started)				
STEP	Stepping mode (<stepmode>=STEP)				
RDY,	Stopped according to repetition mode and stop condition				
1 to 10000	Counter for current statistics cycle				
NONE	No counting mode set	NONE	–		
Description of command					
This command is always a query. It returns the status of the measurement (see chapters 3 and 5 of CMU manual).					

Subsystem POWER:XSLot:CONTROL

The subsystem *Power:XSLot:CONTROL* controls the *Power vs. Frame* measurement. It corresponds to the parameters in the popup menu *Power Configuration* that define the scope of the *Power vs. Frame* measurement and the maximum RF input level.

DEFault:POWER:XSLot:CONTROL[?] <Enable>		Default Settings		
<Enable>	Description of parameters	Def. value	Def. unit	FW vers.
ON OFF	The parameters are set to their default values The parameters differ from the default values (partially or totally)	ON	–	V3.50
Description of command				
If used as a setting command with the parameter <i>ON</i> this command sets all parameters of the subsystem to their default values (the setting <i>OFF</i> causes an error message). If used as a query the command returns whether all parameters are set to their default values (<i>ON</i>) or not (<i>OFF</i>).				

CONFigure:POWER:XSLot:CONTROL:REPetition[?] <Repetition>, <StopCondition>, <Stepmode>		Test Cycles		
<Repetition>	Description of parameters	Def. value	Def. unit	
CONTInuous SINGleshot 1 to 10000	Continuous measurement (<i>continuous</i> , until <i>STOP</i> or <i>ABORT</i>) Single measurement (<i>single shot</i> , until <i>Status = RDY</i>) Multiple measurement (<i>counting</i> , until <i>Status = STEP RDY</i>)	SING	–	
<StopCond>	Description of parameters	Def. value	Def. unit	
SONerror NONE	Stop measurement in case of error (<i>stop on error</i>) Continue measurement even in case of error	NONE	–	
<Stepmode>	Description of parameters	Def. value	Def. unit	FW vers.
STEP NONE	Interrupt measurement after each statistics cycle Continue measurement according to its rep. mode	NONE	–	V3.50
Description of command				
This command determines the number of statistics cycles and the stepping mode for the measurement.				
Note: For <i>READ</i> commands (<i>READ:...</i>), the <Repetition> parameter has no effect; the measurement is always stopped after a single shot.				

CONFigure:POWER:XSLot:CONTROL:SCOunt[?] <Frames>		Step Count		
<Frames>	Description of parameters	Def. value	Def. unit	FW vers.
1 to 100	Number of frames measured per statistics cycle	50	(frames)	V3.50
Description of command				
This command defines the number of frames measured in one statistics cycle.				

CONFigure:POWER:XSLot:CONTROL:SDELay[?] <Slots>		Step Delay		
<Slots>	Description of parameters	Def. value	Def. unit	FW vers.
0 to 99	Step delay	0	(frames)	V3.50
Description of command				
This command defines a delay time (number of frames) between the trigger time and the start of the first measurement interval.				

CONFigure:POWER:XSLot:CONTRol:SWIDth[?] <Width>				Step Width	
<Width>	Description of parameters	Def. value	Def. unit	FW vers.	
1.00 ms to 30.00 ms	Step width in multiples of 0.25 ms.	20.00	ms	V3.50	
Description of command					
This command defines the duration of a power step (frame), which is equal to the time difference between the beginning of two consecutive measurement intervals. The step width must be twice the power measurement width (CONFigure:POWER:XSLot:CONTRol:SWIDth) at minimum; if a smaller value is set, the power measurement width is adapted.					

CONFigure:POWER:XSLot:CONTRol:PMWidth[?] <Width>				Power Meas. Width	
<Width>	Description of parameters	Def. value	Def. unit	FW vers.	
0.50 ms to 10.00 ms	Power measurement width	1.25	ms	V3.50	
Description of command					
This command defines the duration of the measurement interval in ms. The power meas. width must not exceed half of the step width (CONFigure:POWER:XSLot:CONTRol:SWIDth); a lower value causes a settings conflict.					

CONFigure:POWER:XSLot:CONTRol:SINterval[?] <Deviation_1>, <Step_No_1>, ... <Deviation_5>, <Step_No_5>			Step Interval (complete table)		
<Deviation>	Description of parameters	Def. value	Def. unit	FW vers.	
-70.0 dB to +70.0 dB OFF,	Deviation	-30.0 dB for <Deviation_1> Off for all other deviations	dB	V3.50	
<Step_No>	Description of parameters	Def. value	Def. unit	FW vers.	
1 to 99 OFF ^{*)}	@ Step Number	25 for <Step_No_1> Off for all other steps	(frames)	V3.50	
Description of command					
This command defines the <i>RF Max. Level</i> to be used for each of the measured power steps and the first step in each step interval. All levels are relative to the <i>RF Max. Level</i> defined by means of [SENSe:]LEVel:MAXimum.					
*) The step numbers must be in ascending order. Inconsistent entries will be auto-corrected.					

CONFigure:POWER:XSLot:CONTRol:SINterval: <nr>[?] <Deviation>, <Step_No>			Step Interval (single interval)		
<nr>	Description of parameters	Def. value	Def. unit	FW vers.	
1 to 5	Numeric suffix for the step interval no.	1	-	V3.50	
<Deviation>	Description of parameters	Def. value	Def. unit	FW vers.	
-70.0 dB to +70.0 dB OFF	Deviation	-30.0 dB for <nr> = 1 Off for all other deviations	dB	V3.50	
<Step_No>	Description of parameters	Def. value	Def. unit	FW vers.	
1 to 99 OFF ^{*)}	@ Step Number	25 for <nr> = 1 Off for all other steps ^{*)}	(frames)	V3.50	
Description of command					
This command defines the <i>RF Max. Level</i> to be used for each of the measured power steps and the first step in each step interval. All levels are relative to the <i>RF Max. Level</i> defined by means of [SENSe:]LEVel:MAXimum.					
*) The step numbers must be in ascending order. Inconsistent entries will be auto-corrected. As a consequence, CONF:POW:XSL:CONTR:SINT:I5 -30.00,1 sets the deviation in the step intervals 1 to 4 to OFF so that the <i>RF Max. Level</i> is constant for all steps.					

CONFigure:POWer:XSLot:CONtrol:SINterval:DEVIation[?] <Deviation_1>, ... <Deviation_5>		Step Interval – Deviation (complete table)		
<Deviation>	Description of parameters	Def. value	Def. unit	FW vers.
-70.0 dB to +70.0 dB OFF	Deviation	-30.0 dB for <Deviation_1> OFF for all other deviations	dB	V3.50
Description of command				
This command defines the <i>RF Max. Level</i> to be used for each of the measured power steps. All levels are relative to the <i>RF Max. Level</i> defined by means of [SENSe:]LEVel:MAXimum.				

CONFigure:POWer:XSLot:CONtrol:SINterval:DEVIation:I<nr>[?] <Deviation>		Step Interval – Deviation(single interval)		
<nr>	Description of parameters	Def. value	Def. unit	FW vers.
1 to 5	Numeric suffix for the step interval no.	1	-	V3.50
<Deviation>	Description of parameters	Def. value	Def. unit	FW vers.
-70.0 dB to +70.0 dB OFF	Deviation	-30.0 dB for <nr> = 1 Off for all other deviations	dB	V3.50
Description of command				
This command defines the <i>RF Max. Level</i> to be used for each of the measured power steps. All levels are relative to the <i>RF Max. Level</i> defined by means of [SENSe:]LEVel:MAXimum.				

CONFigure:POWer:XSLot:CONtrol:SINterval:SNUMber[?] <Step_No_1>, ... <Step_No_5>		@ Step Number (complete table)		
<Step_No>	Description of parameters	Def. value	Def. unit	FW vers.
1 to 99 OFF ^{*)}	@ Step Number	25 for <Step_No_1> Off for all other steps	(frames)	V3.50
Description of command				
This command defines the first step in each step interval.				
^{*)} The step numbers must be in ascending order. Inconsistent entries will be auto-corrected.				

CONFigure:POWer:XSLot:CONtrol:SINterval:SNUMber:I<nr>[?] <Step_No>		@ Step Number (single interval)		
<nr>	Description of parameters	Def. value	Def. unit	FW vers.
1 to 5	Numeric suffix for the step interval no.	1	-	V3.50
<Step_No>	Description of parameters	Def. value	Def. unit	FW vers.
1 to 99 OFF ^{*)}	@ Step Number	25 for <nr> = 1 Off for all other steps ^{*)}	(frames)	V3.50
Description of command				
This command defines the first step in each step interval.				
^{*)} The step numbers must be in ascending order. Inconsistent entries will be auto-corrected.				

Subsystem POWER:XSLot?

The subsystem *POWER:XSLot* measures power versus frame and returns the results. The subsystem corresponds to the measurement menu *Power vs. Frame*.

Power vs. Frame Results				
READ[:SCALar]:POWER:XSLot:CURRENT?		Start single shot measurement and return results		
FETCH[:SCALar]:POWER:XSLot:CURRENT?		Read out measurement results (unsynchronized)		
SAMPLE[:SCALar]:POWER:XSLot:CURRENT?		Read out measurement results (synchronized)		
Returned Values	Description of parameters	Def. value	Def. unit	FW vers.
-100 dBm to 100 dBm,	Avg. power in frame 0,	NAN,	dBm,	V3.50
...	...,	...,	...,	
-100 dBm to 100 dBm	Avg. power in frame Slot 99 ^{*)}	NAN	dBm	
Description of command				
These commands are always queries. They start a measurement and return all measurement results. The returned list contains the average burst power of the mobile phone in up to 100 consecutive frames.				
^{*)} The total number of frames measured and the number of output values is given by the step count: CONFigure:POWER:XSLot:CONTrol:SCount.				

I/Q Access Interface

The subsystem *I/Q Access Interface Setup* controls the I/Q access board operation (option R&S CMU-B82). The corresponding setup menu items are available on the tab *Generator* in the popup menu *Connection Control*. Please note that the *I/Q Access Interface* operation is toggled with switching the Generator Control (Default:RFGenerator). The I/Q access interface and the RF generator cannot be active simultaneously. INITiate:IQACcess aborts the generator (ABORT:RFGenerator), and INITiate:RFGenerator aborts the I/Q access interface (ABORT:IQACcess).

Default:IQACcess:CONTROL[?] <Control_Def.Settings>		IQ Access Interface		
<Control_Def.Settings>	Description of parameters	Def. value	Def. unit	FW vers.
ON OFF	Enables Option CMU-B82 Disables Option CMU-B82	OFF	–	V4.20
Description of command				
<p>When set to ON, this command enables the Digital Baseband I/Q Signal Interface providing the Rx I/Q data out and Tx I/Q data in (via the SCSI connector). The values set by the Rx_IQ_Swap and Gain_Multiplier parameters are active. When the Control_Def.Settings parameter is set to OFF, the values set by the Rx_IQ_Swap and Gain_Multiplier parameters are masked and have an effective value of OFF and x0, respectively. The query version of the command is not affected by the Enable setting; the values returned for Rx_IQ Swap and Gain are always non-masked.</p> <p>The parameters set by this command are volatile; i.e. they always return to their default values when the CMU is restarted. This command can only be used in the Non-Signaling mode. This command must be set to OFF before changing to the Signaling mode.</p> <p>Note: Setting Control_Def. Settings to ON disables all code domain channel power settings. Disabling the interface with the OFF command does not re-enable the power settings. You must manually turn the generators off and then back on.</p> <p>The Digital Baseband I/Q Signal Interface option only functions while in the non-signaling mode. Once the option is turned on (via the GPIB command), it must be explicitly set to OFF before switching to the signaling mode.</p> <p>If used as a query the command returns whether all parameters are set to their default values (OFF) or not (ON).</p>				

INITiate:IQACcess	Start I/Q Access Interface, reserve resources	⇒	<i>RUN</i>
ABORT:IQACcess	Switch off I/Q Access Interface, release resources	⇒	<i>OFF</i>
Description of command			FW vers.
These commands have no query form. They start and stop the I/Q Access Interface, setting it to the status indicated in the top right column.			V4.20

FETCh: IQACcess:STATUs?		IQ Access Interface Status		
Returned values	Description of parameters	Def. Value	Def. unit	FW vers.
OFF RUN ERR	IQ Access Interface switched off (ABORT or *RST) Running (INITiate) Switched off (could not be started)	OFF	–	V4.20
Description of command				
This command is always a query. It returns the current IQ Access Interface status.				

CONFigure:IQACcess:RXSWap[?] <Rx_IQSwapping_Enab>		Swap I/Q Receiver Channels		
<Rx_IQSwapping_Enab>	Description of parameters	Def. Value	Def. unit	FW vers.
OFF ON DEFault	Swaps the Rx I and Q data paths No swap of I and Q Rx data Sets the value to the default setting	OFF	–	V4.20
Description of command				
<p>The command allows to switch the I/Q channels of the receiver. When the <code>DEFault:IQACcess:CONTRol</code> parameter is set to OFF, the values set by the <code>Rx_IQ_Swap</code> parameter is masked. The query version of the command is not affected by the <code>DEFault:IQACcess:CONTRol</code> parameter setting; the value returned for <code>Rx_IQ_Swap</code> is always non-masked. The parameters set by this command are volatile; i.e. it always returns to its default value when the CMU is restarted.</p> <p>This command can only be used in the Non-Signaling mode. This command must be set to OFF before changing to the Signaling mode.</p>				

CONFigure:IQACcess:GMULTiplier[?] <GainMultiplier>		Gain Multiplier for Tx I/Q Data		
<GainMultiplier>	Description of parameters	Def. Value	Def. unit	FW vers.
0 1 2 4 8 16	Sets the gain multiplier value for Tx I/Q data supplied to the IQ access interface board.	1	–	V4.20
Description of command				
<p>When the <code>DEFault:IQACcess:CONTRol</code> parameter is set to OFF, the value set by the <code>Gain_Multiplier</code> parameter is masked. The query version of the command is not affected by the <code>DEFault:IQACcess:CONTRol</code> setting; the value returned for <code>Gain</code> is always non-masked. The parameters set by this command are volatile; i.e. it always returns to its default value when the CMU is restarted.</p> <p>This command can only be used in the Non-Signaling mode.</p>				

CONFigure:IQACcess:TCONTRol[?] <TimingControl>		Timing and Clock Polarity for Tx I/Q Data		
<TimingControl>	Description of parameters	Def. Value	Def. unit	FW vers.
0 to 15	Sets the timing and clock polarity control over Tx I/Q data.	7	–	V4.20
Description of command				
<p><i>Timing Control</i> sets the timing and clock polarity control over Tx I/Q data. Bits 0-2 supply timing information.</p>				

Common Measurements and Command Groups

The commands for the measurement groups in this section are identical or almost identical in both test modes. Minor differences between *Non-Signaling* and *Signaling* commands are possible; they will be pointed out throughout the section.

Note: *Measurements and signaling states*

To perform any kind of measurement and obtain a meaningful result, an appropriate test setup is required (see application examples in chapter 2 of this manual). Consequently, if the measurements reported in this section are performed in *Signaling* mode, the *Call Established (CEST)* signaling state must be reached before any of the commands retrieving test results (*READ...?*, *FETCh...?*, *SAMPlE...?*, or *CALCulate...LIMit?*) can be used. Test configurations, however, can be defined any time.

Exception: The wideband power (*WPOWer*) does not involve any signaling. It can be measured irrespective of the current signaling state.

Option Query

The *Options* subsystem contains the commands for querying information on the instrument and the available options. It corresponds to the *Options* tab in the *Setup* menu opened via the *SETUP* key on the front panel.

SYSTem:OPTions:INFO:CURRent?		Device Info		
Response	Def. value	Default unit	FW vers.	
Example: Rohde&Schwarz,CMU 200-1100.0008.02,840675/018, V4.30C:SP00 2007-01-20"CDMA2K450MS_Sig"	–	–	V3.10	
Command description				
This command returns information on the device comprising the manufacturer, model, serial number and firmware version of the current function group. This command is always a query.				

SYSTem:VERSion:SW:MMI?		MMI Software Version		
Response	Def. Value	Default unit	FW vers.	
Example: "1.00C[3.40:SP00]"	–	–	V3.20	
Command description				
This command returns information about the current version of the CDMA2k MMI module. This command may be helpful for driver development as the MMI module determines the GPIB command set. This command is always a query.				

Partial Reset

The *RESet* subsystem restores the (factory) default values for the current function group and test mode. It is similar to the *Reset* menu opened via the *RESET* key on the front panel.

SYSTEM:RESet:CURRent	Partial Reset
Command description	FW vers.
This command sets all parameters of the current function group and test mode to default values. The command is available in all function groups. In contrast to the <i>Reset</i> menu the command restores the default values defined for remote control operation. In cases where remote and manual control use distinct settings (e.g. the repetition mode for many measurements), the manual control settings are left unchanged.	V3.10

Configuration File Management – System MMEMoRY

The MMEMoRY system provides mass storage capabilities for the CMU. The functionality of this system is included in the *Data* menu; see CMU200/300 operating manual.

The mass storage of the CMU may be internal or external. The internal mass storage device is a section on the internal hard disk that is reserved for mass storage (directory c:\temp). The external mass storage device is either a floppy disk or a PCMCIA memory card, depending on the instrument configuration. The *<msus>* (mass storage unit specifier) parameter in the MMEMoRY commands denotes the root directory of the *INTernal* or *EXTernal* mass storage device.

The *<FileName>* parameter is a string. The contents of the string may contain characters for specifying subdirectories, e.g. "TEMP\TRASH\test.txt" for the file named *test.txt* in the *TEMP\TRASH* subdirectory of the root directory or "TEMP\TRASH\test.txt" for the file named *test.txt* in the *TEMP\TRASH* subdirectory of the current directory, to be queried with the base system command MMEMoRY:DIRectory [:CURRent]?. The file name itself may contain the period as a separator for extensions.

MMEMoRY:SAVE:CURRent <FileName> [,<msus>]				
Save configurations in current function group and test mode				
Parameters	Parameter description	Def. value	Def. unit	FW vers.
"<FileName>", INTernal EXTernal	Name of the config. file to be created Storage device of the config. file	– INTernal	– –	V3.10
Command description				
This command saves the configuration of the current function group and test mode to a configuration file. A "?" in the specified file name will be replaced by current numbers that are automatically incremented, starting with zero. The auto-increment function overwrites an existing file with a "9" in its file name. For instrument settings that may be different in manual and remote control (e.g. the repetition mode for many measurements) the manual setting is saved. The command is available in all function groups. This command is CMU-specific.				

MMEMoRY:RECall:CURRent <FileName> [,<msus>]				
Recall configurations in current function group and test mode				
Parameters	Parameter description	Def. value	Def. unit	FW vers.
"<FileName>", INTernal EXTernal	Name of the config. file to be recalled Storage device of the config. file	– INTernal	– –	V3.10
Command description				
This command recalls the configuration of the current function group and test mode from a configuration file. The command is available in all function groups. This command is CMU-specific.				

I/Q-IF Interface

The subsystem *IQIF* configures the signal paths for I/Q and IF signals provided by option CMU-B17, *I/Q and IF Interfaces*. It corresponds to the *I/Q-IF* tab of the *Connection Control* menu.

Hint: *How to make sense out of parameter names*

In all path configurations except bypass, both the I/Q and IF output are connected (to either the RF Unit, the Digital Unit or one of the I/Q-IF inputs). The paths differ in the connection of the input branches: The qualifier IO denotes a connected input (with connected output), XO denotes a disconnected input (with connected output). Many parameters of the IQIF commands are composed of two IO/XO qualifiers, the first one standing for the IF signal, the second for the I/Q signal.

Example: *The parameter IOXO denotes a connected IF input and a disconnected IF output, while both output branches are connected.*

For more information see chapter 4 and the application examples in the CMU200/300 operating manual.

CONFigure:IQIF:RXTXcombined[?] <Scenario>				I/Q-IF
<Scenario>	Description of parameters	Def. value	Def. unit	FW vers.
BYP	RX/TX Bypass, RXPath = BYP, TXPath = BYP	BYP	–	V3.10
BYIQ	Bypass w. I/Q-OF OUT, RXPath = TXPath =BYIQ			
XOIO	I/Q IN/OUT, RXPath = TXPath = XOIO			
IOIO	IF IN_I/Q IN/OUT, RXPath = TXPath = IOIO			
IOXO	IF IN/OUT, RXPath = TXPath = IOXO			
FPAT	Fading Path, RXPath = BYP, TXPath = XOIO			
UDEF	User-defined scenario, can not be set but may be returned by the query CONF:IQIF:RXTX?			
Description of command				
<p>This command selects the I/Q-IF test scenario, overwriting the current RX and TX path settings (see commands CONFigure:IQIF:RXPath and CONFigure:IQIF:TXPath below). Six different predefined test scenarios with fixed RX and TX path are provided. Additional scenarios may be defined by selecting any other combination of RX and TX paths.</p> <p>Note: <i>UDEF is not provided as a setting parameter. If the RX/TX path combination defined via CONFigure:IQIF:RXPath and CONFigure:IQIF:TXPath doesn't correspond to any of the predefined scenarios, then a user-defined scenario is set implicitly, i.e. the query CONF:IQIF:RXTX? returns the value UDEF.</i></p>				

CONFigure:IQIF:RXPath[?] <Path>				RX Path
<Path>	Description of parameters	Def. value	Def. unit	FW vers.
BYP	Bypass	BYP	–	V3.10
BYIQ	Bypass w. I/Q-IF OUT			
XOIO	I/Q IN/OUT			
IOIO	IF IN_I/Q IN/OUT			
IOXO	IF IN/OUT			
Description of command				
<p>This command selects the RX signal path, leaving the TX path (see command CONFigure:IQIF:TXPath below) unchanged but adapting the I/Q-IF test scenario to the new RX/TX path combination: If the combination corresponds to a predefined scenario, then CONFigure:IQIF:RXTXcombined is set to the predefined scenario; otherwise it is set to UDEF.</p>				

CONFigure:IQIF:TXPath[?] <Path>				TX Path
<Path>	Description of parameters	Def. value	Def. unit	FW vers.
BYP	Bypass	BYP	–	V3.10
BYIQ	Bypass w. I/Q-IF OUT			
XOIO	I/Q IN/OUT			
IOIO	IF IN_I/Q IN/OUT			
IOXO	IF IN/OUT			
Description of command				
This command selects the TX signal path, leaving the RX path (see command <code>CONFigure:IQIF:RXPath</code> above) unchanged but adapting the I/Q-IF test scenario to the new RX/TX path combination: If the combination corresponds to a predefined scenario, then <code>CONFigure:IQIF:RXTXcombined</code> is set to the predefined scenario; otherwise it is set to <code>UDEF</code> .				

[SENSe:]IQIF:LEVel? <TX Level>				IF Level
<TX Level>	Description of parameters	Def. value	Def. unit	FW vers.
< 0 dB	IF level	NAN	dBFS	V3.60
Description of command				
This command is always a query and returns the IF output level in the TX path relative to the maximum IF output level (PEP) quoted in the data sheet. The value is equal to the I/Q output level in the TX path relative to the maximum I/Q output voltage quoted in the data sheet.				

Symbolic Status Event Register Evaluation

The following commands are used to retrieve the events reported in the CDMA2000 function groups; see section *Symbolic Status Event Register Evaluation* in chapter 5 of the CMU operating manual. The commands are available in *Non-Signaling* and *Signaling* mode.

STATus:OPERation:SYMBOLic:ENABLE <Event>{,<Event>}		Symbolic status evaluation		
Parameter list	Parameter description	Def. Value ¹	Default Unit	FW vers.
<Event>{,<Event>} NONE	List of symbols for events to be reported No event reported	NONE	–	V3.05
Command description				
This command enables event reporting for one or several events in a CDMA2000 function group, i.e. it sets the corresponding bits in the <code>STATus:OPERation:CMU:SUM<nr>:CMU<nr_event>:ENABLE</code> register (<code><nr> = 1 2</code> , <code><nr_event></code> denotes the current function group) and in all sum registers up to the status byte. The events and the corresponding symbols for the function group are listed in chapter 5 (see section <i>Status Registers</i>). The symbols may be entered in arbitrary order.				

STATus:OPERation:SYMBOLic[:EVENT]?		Symbolic status evaluation		
Response	Parameter description	Def. Value ²	Default Unit	FW vers.
NONE <Event>{,<Event>}	No event reported List of reported events	NONE	–	V3.05
Command description				
This command is always a query. It reads the events reported in a CDMA2000 function group and deletes these events in the <code>STATus:OPERation:CMU:SUM<nr>:CMU<nr_event>:EVENT</code> register as well as in all sum registers.				

¹ The default values quoted in this command are achieved after a `STATus:PRESet` command. `*RST` does not overwrite the entries in the status registers; see section *Reset Values of the Status Reporting Systems* in chapter 5 of the CMU operating manual.

² The default values quoted in this command are achieved after a `*CLS` command. `*RST` does not overwrite the entries in the status registers; see section *Reset Values of the Status Reporting Systems* in chapter 5 of the CMU operating manual.

Extended Event Register

The following commands are used to read the extended event register; see section *Status Reporting System* in chapter 5. The commands are available in *Non-Signaling* and *Signaling* mode.

XTND:STATus:OPERation:FGRegister[:EVENT]?		Extended event register evaluation		
<i>Response</i>	Parameter description	Def. Value ³	Default Unit	FW vers.
0 to 32767	Event part of the extended STATus:OPERation register	–	–	V3.60
Command description				
This command is always a query. It reads and deletes the extended events reported in a CDMA200 function group.				

XTND:STATus:OPERation:SYMBOLic[:EVENT]?		Symbolic extended event register evaluation		
<i>Response</i>	Parameter description	Def. Value ⁴	Default Unit	FW vers.
NONE <Event>{,<Event>}	No event reported List of reported events	NONE	–	V3.60
Command description				
This command is always a query. It reads and deletes the extended events reported in a CDMA200 function group.				

RF Selectivity

The following command corresponds to the *RF Selectivity* parameter in the *Misc.* tab of the *Connection Control* menu. The command is available in *Non-Signaling* and *Signaling* mode.

CONFigure:RFSelectivity[?] <Mode>		RF Selectivity		
<i>Response</i>	Parameter description	Def. Value	Default Unit	FW vers.
WIDE NARRow	Normal filter, for all TX measurements Narrower filter, improves the performance of in-band TX measurements is the test set is suspected to cause interference from outside the band. The <i>Narrow</i> filter suppresses the adjacent channel power that the R&S CMU receives. This switch was introduced for operation in the 450MHz band with a very small duplex frequency. This setting is recommended in case of interferences from outside the band (not for <i>Spectrum</i> measurements)	WIDE	–	V3.60
Command description				
This command selects the bandwidth of the analog receiver filter.				

³ *RST does not overwrite the entries in the status registers; see section *Reset Values of the Status Reporting Systems* in chapter 5 of the CMU operating manual.

⁴ The default values quoted in this command are achieved after a *CLS command. *RST does not overwrite the entries in the status registers; see section *Reset Values of the Status Reporting Systems* in chapter 5 of the CMU operating manual.

Wideband Power – WPOWER

The subsystem *WPOWER* measures the power of the signal transmitted by the mobile phone using a wideband filter. It corresponds to the softkey *Wideband Power* in the *Connect. Control* menu.

INITiate:WPOWER	Start new measurement	⇒ <i>RUN</i>
ABORt:WPOWER	Abort measurement and switch off	⇒ <i>OFF</i>
STOP:WPOWER	Stop measurement	⇒ <i>STOP</i>
CONTinue:WPOWER	Next measurement step (only <i>counting mode</i>)	⇒ <i>RUN</i>
Description of command		FW vers.
These commands have no query form. They start or stop the measurement, setting it to the status given in the top right column.		1.15 ⁵

CONFigure:WPOWER:EREPorting[?]				Event Reporting	
<Mode>					
<Mode>	Description of parameters	Def. value	Def. unit	FW vers.	
SRQ	Service request	OFF	–	1.17	
SOPC	Single operation complete				
SRSQ	SRQ and SOPC				
OFF	No reporting				
Description of command					
This command defines the events generated when the measurement is terminated or stopped (<i>event reporting</i> , see chapter 5 of CMU200 operating manual).					

FETCh[:SCALar]:WPOWER:STATus?				Measurement	
Return	Description of parameters	Def. value	Def. unit	FW vers.	
OFF	Measurement in the <i>OFF</i> state (*RST or ABORt)	OFF	–	1.15	
RUN	Running (after INITiate, CONTinue or READ)				
STOP	Stopped (STOP)				
ERR	<i>OFF</i> (could not be started)				
STEP	Stepping mode (<stepmode>=STEP)				
RDY,	Stopped according to repetition mode and stop condition				
1 ... 10000	Counter for current statistics cycle				
NONE	No counting mode set	NONE	–		
Description of command					
This command is always a query. It returns the status of the measurement (see chapters 3 and 5 of CMU operating manual).					

⁵ For firmware versions <V2.15, the keyword *WPOWER* is replaced by *SPOWER* in all commands.

CONFigure:WPOWer:CONTRol:REPetition[?]				Test cycles
<Repetition>,<StopCond>,<Stepmode>				
<Repetition>	Description of parameters	Def. value	Def. unit	
CONTInuous SINGleshot 1 ... 10000	Continuous measurement (until STOP or ABORT) Single shot measurement (until Status = RDY) Multiple measurement (counting, until Status = STEP RDY)	SING	–	
<StopCond>	Description of parameters	Def. value	Def. unit	
SONerror NONE	Start measurement in case of error (stop on error) Continue measurement even in case of error	NONE	–	
<Stepmode>	Description of parameters	Def. value	Def. unit	FW vers.
STEP NONE	Interrupt measurement after each statistics cycle Continue measurement according to its rep. mode	NONE	–	1.15
Description of command				
This command determines the number of statistics cycles, the stop condition and the stepping mode for the measurement.				
Note: In the case of READ commands (READ: ...), the <Repetition> parameter has no effect; the measurement is always stopped after a single shot.				

Measured Values – Subsystem WPOWer?

The subsystem WPOWer? retrieves the results of the wideband power measurement.

READ[:SCALar]:WPOWer?		Start single shot measurement and return results		
FETCh[:SCALar]:WPOWer?		Read out measurement results (unsynchronized)		
SAMPle[:SCALar]:WPOWer?		Read out measurement results (synchronized)		
Return	Description of parameters	Def. value	Def. unit	FW vers.
–30.0dBm to +30.0 dBm	Maximum burst power (not averaged)	NAN	dBm	1.15
Description of command				
These commands are always queries. They start the measurement of the maximum burst power (peak burst power) and return the result.				

Narrow-Band Power – NPOWER

The subsystem *NPOWER* measures the Narrow Band Power using CDMA2000 receiver filters. It corresponds to the *NPower* application of the *Power* measurement.

The CMU measures the average, maximum and minimum power of the RF signal in a waveform interval. In addition to these *Current* values the minimum and maximum power in the entire measurement and the average of the average current values, referenced to a statistics cycle, is calculated (see section *Measured Values – Subsystem NPOWER* on p. 6.45 ff.). The measurement can be made with a variable number of samples, see command `CONFigure:NPOWER:CONTRol:CBSize`.

Control of measurement – Subsystem NPOWER

The subsystem *NPOWER* controls the narrow band power measurement. It corresponds to the *NPower* softkey in the *Power* measurement.

INITiate:NPOWER	Start new measurement	⇒	<i>RUN</i>
ABORt:NPOWER	Abort running measurement and switch off	⇒	<i>OFF</i>
STOP:NPOWER	Stop measurement after current stat. cycle	⇒	<i>STOP</i>
CONTInue:NPOWER	Next measurement step (<i>stepping mode</i>)	⇒	<i>RUN</i>
Description of command			FW vers.
These commands have no query form. They start and stop the power measurement, setting it to the status indicated in the top right column.			V3.05

CONFigure:NPOWER:EREPorting[?]		Event Reporting		
<Report Mode>				
<Report Mode>	Description of parameters	Def. value	Def. unit	FW vers.
SRQ	Service request	OFF	–	V3.05
SOPC	Single operation complete			
SRSQ	SRQ and SOPC			
OFF	No reporting			
Description of command				
This command defines the events generated when the measurement is terminated or stopped (see <i>Event Reporting</i> in chapter 5 of the CMU manual).				

FETCh[:SCALar]:NPOWER:STATus?		Measurement Status		
Return	Description of parameters	Def. value	Def. unit	FW vers.
OFF	Measurement in the OFF state (*RST or ABORt)	OFF	–	–
RUN	Running (after INITiate, CONTInue or READ)			
STOP	Stopped (STOP)			
ERR	OFF (could not be started)			
STEP	Stepping mode (<stepmode>=STEP)			
RDY,	Stopped according to repetition mode and stop condition			
1 to 10000	Counter for current statistics cycle	NONE	–	–
NONE,	No counting mode set			
1 to 1000	Counter for current evaluation period within a cycle	NONE	–	V3.05
NONE	Statistic count set to off			
Description of command				
This command is always a query. It returns the status of the measurement (see chapters 3 and 5).				

Subsystem NPOWER:CONTROL

The subsystem *NPOWER:CONTROL* defines the repetition mode and statistic count of the measurement. It corresponds to the *Control* tab of the *Power Configuration* menu.

CONFigure:NPOWER:CONTROL[?] <Statistics>, <Repetition>, <Stop Condition>, <Step Mode>		Scope of Measurement		
<Statistics>	Description of parameters	Def. value	Def. unit	
1 to 1000 MINimum MAXimum DEF,	Number of bursts per statistics cycle Sets the value to the range minimum Sets the value to the range maximum Sets the value to the default setting	100	–	
<Repetition>	Description of parameters	Def. value	Def. unit	
1 to 10000 CONTinuous SINGleshot DEFault,	Multiple measurement (counting, until Status = STEP RDY) Continuous measurement (until STOP or ABORT) Single shot measurement (until Status = RDY) Sets the value to the default setting	SING	–	
<Stop Condition>	Description of parameters	Def. value	Def. unit	
NONE SONerror,	Continue measurement even in case of error Stop measurement in case of error (<i>stop on error</i>)	NONE	–	
<Step Mode>	Description of parameters	Def. value	Def. unit	FW vers.
NONE STEP	Continue measurement according to its rep. mode Interrupt measurement after each statistics cycle	NONE	–	V3.05
Description of command				
This command combines the ...CONTROL:STATistics and the ...CONTROL:REPetition commands				

CONFigure:NPOWER:CONTROL:STATistics[?] <Statistics>		Statistic Count		
<Statistics>	Description of parameters	Def. value	Def. unit	FW vers.
1 to 1000 MINimum MAXimum DEF	Number of bursts per statistics cycle Sets the value to the range minimum Sets the value to the range maximum Sets the value to the default setting	100	–	V3.05
Description of command				
This command specifies the type of measured values and defines the number of bursts forming a statistics cycle.				

CONFigure:NPOWER:CONTRol:REPetition[?] <Repetition>, <Stop Cond>, <Step Mode>				Test Cycles
<Repetition>	Description of parameters	Def. value	Def. unit	
1 to 10000 CONTInuous SINGleshot DEFault,	Multiple measurement (counting, until Status = STEP RDY) Continuous measurement (until STOP or ABORT) Single shot measurement (until Status = RDY) Sets the value to the default setting	SING	–	
<Stop Cond>	Description of parameters	Def. value	Def. unit	
NONE SONerror DEFault,	Continue measurement even in case of error Stop measurement in case of error (<i>stop on error</i>) Default value	NONE	–	
<Step Mode>	Description of parameters	Def. value	Def. unit	FW vers.
NONE STEP DEFault	Continue measurement according to its rep. mode Interrupt measurement after each statistics cycle Default value	NONE	–	V3.05
Description of command				
This command determines the number of statistics cycles for the measurement.				
Note: <i>In the case of READ commands (READ:...), the <Repetition> parameter has no effect; the measurement is always stopped after a single shot.</i>				

CONFigure:NPOWER:CONTRol:CBSize[?] <Samples>				Capture Buffer Size
<Samples>	Description of parameters	Def. value	Def. unit	FW vers.
1024 to 32768 MINimum MAXimum DEF	Total number of samples Sets the value to the range minimum Sets the value to the range maximum Sets the value to the default setting	4096	–	V3.10
Description of command				
This command specifies the number of samples acquired to calculate a single shot NPOWER result. A fixed oversampling factor of 4 is used so that the duration of the measurement interval (evaluation period) is proportional to the capture buffer size. Increasing the number of samples slows down the measurement but may be necessary to obtain meaningful results, because CDMA2000 signals typically show rapid variations in time and a large crest factor.				

Measured Values – Subsystem NPOWER

The subsystem *NPOWER* determines and outputs the results of the Narrow Band Power measurements. It corresponds to the output fields in the *Power* measurement menu.

Returned values	Description	Def. value	Def. unit	FW vers.
Avg. Power of Current evaluation period,	For all measurements Scalar values returned (-137 dBm to +53 dBm)		dBm	V3.05
Min. Power of Current evaluation period,			dBm	
Max. Power of Current evaluation period,			dBm	
Avg. Power referenced to a stat. cycle,			dBm	
Min. Power of the entire measurement,			dBm	
Max. Power of the entire measurement			dBm	
Description of command				
These commands are always queries. They start a measurement and output all scalar measurement results.				

MODulation Measurements

The subsystem *MODulation:OVERview* measures the modulation parameters of the MS transmitter output signal. The subsystem corresponds to the measurement menu *Modulation* and the associated popup menu *Modulation Configuration*.

Common Settings – Subsystem MODulation:OEMP (O-QPSK and H-PSK)

The subsystem *MODulation:OEMP...* configures the generated RF signal and defines the tolerance values. The settings are valid for all *Modulation* measurement applications.

Measurement Environment – Subsystem MODulation:OEMP...:ENVIRONMENT

The subsystem *MODulation:OEMP:ENVIRONMENT...* configures the generated RF signal. It corresponds to the *Measurement Environment* section in the *Control* tab of the *Modulation Configuration* menu. The settings are used only if the environment is enabled; see `CONFigure:MODulation:OEMP:...:ENVIRONMENT:ENABLE`.



The environment settings are not available in Non-Signaling mode: The measurement is always performed with the general Connection Control parameters.

CONFigure:MODulation:OEMP[:OQPSk]:ENVironment:ENABle[?]				Environment Enable	
CONFigure:MODulation:OEMP:HPSK:ENVironment:ENABle[?]					
<Enable>					
<Enable>	Description of parameters	Def. Value	Def. Unit	FW vers.	
ON OFF	Enable or disable environment	ON	–	V3.20	
Description of command					Sig. State
These commands enable or disable the environment for the <i>Modulation</i> measurement applications.					All

CONFigure:MODulation:OEMP[:OQPSk]:ENVironment:POWER:CDMA[?]				CDMA Power	
CONFigure:MODulation:OEMP:HPSK:ENVironment:POWER:CDMA[?]					
<CDMA Power>					
<CDMA Power>	Description of parameters	Def. value	Def. unit	FW vers.	
–120.0 dBm to –33.0 dBm –120.0 dBm to –16.0 dBm –100.0 dBm to +7.0 dBm DEFault MINimum MAXimum	RF1 OUT, 0 dB ext. atten. RF2 OUT, 0 dB ext. atten. RF3 OUT, 0 dB ext. atten. Sets the value to the default setting Sets the value to the range minimum Sets the value to the range maximum	–50.0	dBm	V3.20	
Description of command					Sig. State
These commands determine the total CDMA output power (absolute value, in dBm) of the CMU. The CDMA Power value range depends on the RF input used and the external attenuation set. If option R&S CMU-U99 (<i>RF 1 with RF 2 Level Range</i>) is fitted, RF 1 takes on the level range of RF2.					All

CONFigure:MODulation:OEMP[:OQPSk]:ENVironment:LEVel:FPICH[?]				F-PICH Level	
CONFigure:MODulation:OEMP:HPSK:ENVironment:LEVel:FPICH[?]					
<Pilot Level>					
<Pilot Level>	Description of parameters	Def. value	Def. unit	FW vers.	
–20.0 dB to –1.0 dB OFF	Pilot Level F-PICH switched off	–7.0	dB	V3.20	
Description of command					Sig. State
These commands determine the level in the forward pilot channel of the CMU. The channel power is in units relative to the total CDMA power.					All

CONFigure:MODulation:OEMP[:OQPSk]:ENVironment:LEVel:FFCH[?]				F-FCH Level	
CONFigure:MODulation:OEMP:HPSK:ENVironment:LEVel:FFCH[?]					
<FCH Level>					
<FCH Level>	Description of parameters	Def. value	Def. unit	FW vers.	
–20.0 dB to –1.0 dB OFF	FCH Level F-FCH switched off	–7.4	dB	V3.20	
Description of command					Sig. State
These commands determines the level in the forward fundamental channel of the CMU. The channel power is in units relative to the total CDMA power.					All

CONFigure:MODulation:OEMP[:OQPSk]:ENVIRONMENT:LEVEL:FSCH:ZERO[?]				F-SCH0 Level
CONFigure:MODulation:OEMP:HPSK:ENVIRONMENT:LEVEL:FSCH:ZERO[?]				
<SCH0 Level>				
<SCH0 Level>	Description of parameters	Def. value	Def. unit	FW vers.
-20.0 dB to -1.0 dB OFF	F-SCH0 Level F-SCH0 switched off	-7	dB	V3.20
Description of command				Sig. State
These commands determine the level in the forward SCH0 channel of the CMU. The channel power is in units relative to the total CDMA power.				All

CONFigure:MODulation:OEMP[:OQPSk]:ENVIRONMENT:LEVEL:FSCH:ONE[?]				F-SCH1 Level
CONFigure:MODulation:OEMP:HPSK:ENVIRONMENT:LEVEL:FSCH:ONE[?]				
<SCH1 Level>				
<SCH1 Level>	Description of parameters	Def. value	Def. unit	FW vers.
-20.0 dB to -1.0 dB OFF	F-SCH1 Level F-SCH1 switched off	-7	dB	V3.20
Description of command				Sig. State
These commands determine the level in the forward SCH1 channel of the CMU. The channel power is in units relative to the total CDMA power.				All

CONFigure:MODulation:OEMP[:OQPSk]:ENVIRONMENT:EBNT:FFCH?				F-FCH Eb/Nt
CONFigure:MODulation:OEMP:HPSK:ENVIRONMENT:EBNT:FFCH?				
<Eb/Nt>				
<Eb/Nt>	Description of parameters	Def. value	Def. unit	FW vers.
-30.969 dB to 18.072 dB	Calculated F-FCH Eb/Nt	-	dB	V3.20
Description of command				Sig. State
These commands are always queries. They return the calculated signal to noise ratio for the forward FCH. This quantity is undefined unless the AWGN generator is turned on (CONFigure:MODulation:OEMP[:OQPSk]:ENVIRONMENT:IMPAIRMENTS:LEVEL:AWGN). The quoted range of values is valid for data rates between 9.6 kbps and 153.6 kbps; see <i>Eb/Nt Calculation</i> in chapter 4.				All

CONFigure:MODulation:OEMP:HPSK:ENVIRONMENT:EBNT:FSCH:ZERO?				F-SCH0 Eb/Nt
CONFigure:MODulation:OEMP[:OQPSk]:ENVIRONMENT:EBNT:FSCH:ZERO?				
<Eb/Nt>				
<Eb/Nt>	Description of parameters	Def. value	Def. unit	FW vers.
-30.969 dB to 18.072 dB	Calculated F-SCH0 Eb/Nt	-	dB	V3.20
Description of command				Sig. State
These commands are always queries. They return the calculated signal to noise ratio for the forward SCH0. This quantity is undefined unless the AWGN generator is turned on (CONFigure:MODulation:OEMP:HPSK:ENVIRONMENT:IMPAIRMENTS:LEVEL:AWGN). The quoted range of values is valid for data rates between 9.6 kbps and 153.6 kbps; see <i>Eb/Nt Calculation</i> in chapter 4.				All

CONFigure:MODulation:OEMP[:OQPSk]:ENVironment:EBNT:FSCH:ONE? CONFigure:MODulation:OEMP:HPSK:ENVironment:EBNT:FSCH:ONE? <Eb/Nt>				F-SCH1 Eb/Nt
<Eb/Nt>	Description of parameters	Def. value	Def. unit	FW vers.
-30.969 dB to 18.072 dB	Calculated F-SCH1 Eb/Nt	-	dB	V3.20
Description of command				Sig. State
These commands are always queries. They return the calculated signal to noise ratio for the forward SCH1. This quantity is undefined unless the AWGN generator is turned on (CONFigure:MODulation:OEMP[:OQPSk]:ENVironment:IMPairments:LEVel:AWGN). The quoted range of values is valid for data rates between 9.6 kbps and 153.6 kbps; see <i>Eb/Nt Calculation</i> in chapter 4.				All

CONFigure:MODulation:OEMP[:OQPSk]:ENVironment:FRATe:FFCH[?] CONFigure:MODulation:OEMP:HPSK:ENVironment:FRATe:FFCH[?] <Frame Rate>				Frame Rate
<Frame Rate>	Description of parameters	Def. value	Def. unit	FW vers.
EIGHth QUARter HALF FULL DEFault	Frames at 1/8 of the rate set Frames at 1/4 of the rate set Frames at 1/2 of the rate set Frames at the full rate set	FULL	-	V3.20
Description of command				Sig. State
These commands set the frame rate for the variable rate traffic channel. Note: The setting only applies if a Loopback Service is selected.				All

CONFigure:MODulation:OEMP[:OQPSk]:ENVironment:IMPairments:LEVel:AWGN[?] CONFigure:MODulation:OEMP:HPSK:ENVironment:IMPairments:LEVel:AWGN[?] <AWGN Level>				AWGN Level
<AWGN Level>	Description of parameters	Def. value	Def. unit	FW vers.
-20.0 dB to +4.0 dB DEFault MINimum MAXimum OFF	AWGN level Sets the value to the default setting Sets the value to the range minimum Sets the value to the range maximum	OFF	dB	V3.20
Description of command				Sig. State
These commands determine an Additional White Gaussian Noise level to impair the CMU output signal.				All

CONFigure:MODulation:OEMP[:OQPSk]:ENVironment:IMPairments:FOFFset[?] CONFigure:MODulation:OEMP:HPSK:ENVironment:IMPairments:FOFFset[?] <BS Freq Offset>				BS Frequency Offset
<BS Freq Offset>	Description of parameters	Def. value	Def. unit	FW vers.
-50.0 kHz to +50.0 kHz DEFault MINimum MAXimum OFF	BS frequency offset Sets the value to the default setting Sets the value to the range minimum Sets the value to the range maximum	OFF	Hz	V3.20
Description of command				Sig. State
These commands determine a frequency offset to impair the CMU output signal.				All

CONFigure:MODulation:OEMP[:OQPSk]:ENVironment:IMPairments:ITFer[?] CONFigure:MODulation:OEMP:HPSK:ENVironment:IMPairments:ITFer[?] <FER>				Injected Tx FER
<FER>	Description of parameters	Def. value	Def. unit	FW vers.
0% to 50% OFF ON	Injected Tx FER Switch FER injection off (equiv. to 0%) Re-activate FER injection, using the previously defined value	OFF	–	V3.20
Description of command				Sig. State
These commands define a percentage of faulty (i.e. erasure) frames that the CMU injects into all traffic channels of its BS Signal.				All

CONFigure:MODulation:OEMP[:OQPSk]:ENVironment:PCBits[?] CONFigure:MODulation:OEMP:HPSK:ENVironment:PCBits[?] <Power Control Bits>				Power Control Bits
Response	Description of parameters	Def. value	Def. unit	FW vers.
OFF AUTomatic HOLD ADOW AUP RTES PATTern	Disable power control bits Auto mode, closed-loop operation Alternating up/down control bits All power control bits down All power control bits up Range test mode Pattern defined by means of the CONF:BSS:PCB:PATTern... commands	AUT	–	V3.20
Description of command				Sig. State
These commands select the power control bit sequence that the CMU sends to the mobile station to control its output power.				All

Tolerance values – Subsystem MODulation:OEMP:LIMit

The subsystem *MODulation:OEMP:LIMit* defines tolerance values for the modulation measurement in all four applications. The subsystem corresponds to the *Limits* tab in the popup menu *Modulation Configuration*.

Note: *The modulation scheme reference O-QPSK is optional in the commands to remain compatible with cdmaOne. O-QPSK supports radio configurations 1 and 2. H-PSK supports radio configurations 3 and 4.*

				Limits
CONFigure:MODulation:OEMP[:OQPSk]:CMMax:LIMit[:SCALar]:SYMMetric[:COMBined][?] CONFigure:MODulation:OEMP:HPSK:CMMax:LIMit[:SCALar]:SYMMetric[:COMBined][?]				
<Limit_Peak_EVM>, <Enable>, <Limit_RMS_EVM>, <Enable>, <Limit_Peak_ME>, <Enable>, <Limit_RMS_ME>, <Enable>, <Limit_Peak_PE>, <Enable>, <Limit_RMS_PE>, <Enable>, <Carrier_Feedthrough_Limit>, <Enable>, <IQ_Imbalance_Limit>, <Enable>, <Carrier_Freq_Error_Limit>, <Enable>, <Tx_Time_Error_Limit>, <Enable>, <WFM_Quality_Limit>, <Enable>				
<Enable>	Description of parameters	Def. value	Def. unit	
ON OFF,	Switch limit check for parameter preceding <Enable> on or off	ON	–	
Parameters	Description of parameters	Def. value	Def. unit	FW vers.
0.0 % to +100.0 %,	(EVM) Error Vector Magnitude Error Peak	+33.4	%	V3.05
0.0 % to +100.0 %,	(EVM) Error Vector Magnitude Error RMS	+23.6	%	
0.0 % to +100.0 %,	(ME) Magnitude Error Peak	+33.4	%	
0.0 % to +100.0 %,	(ME) Magnitude Error RMS	+23.6	%	
0.0 deg to +45.0 deg,	(PE) Phase Error Peak	+19.6	deg	
0.0 deg to +45.0 deg,	(PE) Phase Error RMS	+13.6	deg	
–120.0 dB to –20.0 dB,	Carrier Feedthrough	–25.0	dB	
–120.0 dB to –20.0 dB,	IQ Imbalance	–30.0	dB	
0 Hz to 1000 Hz,	Carrier Frequency Error	+300	Hz	
0.0 μs to 10.0 μs,	Transmit Time Error	1.0	s	
0.0 to 1.0	Limit for waveform quality (modulation accuracy, Rho)	0.944	–	
Description of command				Sig. State
This command defines upper limits for the different traces and for the scalar modulation parameters derived from them. The keyword CMMax refers to the <i>Current</i> and <i>Max./Min.</i> traces. After each parameter definition, the limit check for this parameter can be enabled or disabled.				All
Limit definition and enabling of the limit check can be done separately.				

				Limits
CONFigure:MODulation:OEMP[:OQPSk]:AVERage:LIMit[:SCALar]:SYMMetric[:COMBined][?] CONFigure:MODulation:OEMP:HPSK:AVERage:LIMit[:SCALar]:SYMMetric[:COMBined][?] <Limit_Peak_EVM>, <Enable>, <Limit_RMS_EVM>, <Enable>, <Limit_Peak_ME>, <Enable>, <Limit_RMS_ME>, <Enable>, <Limit_Peak_PE>, <Enable>, <Limit_RMS_PE>, <Enable>, <Carrier_Feedthrough_Limit>, <Enable>, <IQ_Imbalance_Limit>, <Enable>, <Carrier_Freq_Error_Limit>, <Enable>, <Tx_Time_Error_Limit>, <Enable>, <WFM_Quality_Limit>, <Enable>				
<Enable>	Description of parameters	Def. value	Def. unit	
ON OFF,	Switch limit check for parameter preceding <Enable> on or off	ON	–	
Parameters	Description of parameters	Def. value	Def. unit	FW vers.
0.0 % to +100.0 %,	(EVM) Error Vector Magnitude Error Peak	+33.4	%	V3.05
0.0 % to +100.0 %,	(EVM) Error Vector Magnitude Error RMS	+23.6	%	
0.0 % to +100.0 %,	(ME) Magnitude Error Peak	+33.4	%	
0.0 % to +100.0 %,	(ME) Magnitude Error RMS	+23.6	%	
0.0 deg to +45.0 deg,	(PE) Phase Error Peak	+19.6	deg	
0.0 deg to +45.0 deg,	(PE) Phase Error RMS	+13.6	deg	
–120.0 dB to –20.0 dB,	Carrier Feedthrough	–25.0	dB	
–120.0 dB to –20.0 dB,	IQ Imbalance	–30.0	dB	
0 Hz to 1000 Hz,	Carrier Frequency Error	+300	Hz	
0.0 μs to 10.0 μs, 0.0 to 1.0	Transmit Time Error Limit for waveform quality (modulation accuracy, Rho)	1.0 0.944	s –	
Description of command				Sig. State
This command defines upper limits for the different traces and for the scalar modulation parameters derived from them. The keyword <i>AVERage</i> refers to the <i>Average</i> trace. After each parameter definition, the limit check for this parameter can be enabled or disabled. Limit definition and enabling of the limit check can be done separately.				All

				Limit values
CONFigure:MODulation:OEMP[:OQPSk]:CMMax:LIMit[:SCALar]:SYMMetric[:COMBined]:VALue[?] CONFigure:MODulation:OEMP:HPSK:CMMax:LIMit[:SCALar]:SYMMetric[:COMBined]:VALue[?] <Limit_Peak_EVM>, <Limit_RMS_EVM>, <Limit_Peak_ME>, <Limit_RMS_ME>, <Limit_Peak_PE>, <Limit_RMS_PE>, <Carrier_Feedthrough_Limit>, <IQ_Imbalance_Limit>, <Carrier_Freq_Error_Limit>, <Tx_Time_Error_Limit>, <WFM_Quality_Limit>				
Parameter	Description of parameters	Def. value	Def. unit	FW vers.
0.0 % to +100.0 %,	(EVM) Error Vector Magnitude Error Peak	+33.4	%	V3.05
0.0 % to +100.0 %,	(EVM) Error Vector Magnitude Error RMS	+23.6	%	
0.0 % to +100.0 %,	(ME) Magnitude Error Peak	+33.4	%	
0.0 % to +100.0 %,	(ME) Magnitude Error RMS	+23.6	%	
0.0 deg to +45.0 deg,	(PE) Phase Error Peak	+19.6	deg	
0.0 deg to +45.0 deg,	(PE) Phase Error RMS	+13.6	deg	
–120.0 dB to –20.0 dB,	Carrier Feedthrough	–25.0	dB	
–120.0 dB to –20.0 dB,	IQ Imbalance	–30.0	dB	
0 Hz to 1000 Hz,	Carrier Frequency Error	+300	Hz	
0.0 μs to 10.0 μs, 0.0 to 1.0	Transmit Time Error Limit for waveform quality (modulation accuracy, Rho)	1.0 0.944	s –	
Description of command				Sig. State
This command defines upper limits for the different traces and for the scalar modulation parameters derived from them. The keyword <i>CMMax</i> refers to the <i>Current</i> and <i>Max./Min.</i> traces.				All

Limit values				
CONFigure:MODulation:OEMP[:OQPSk]:AVERage:LIMit[:SCALar]:SYMMetric[:COMBined]:VALue[?] CONFigure:MODulation:OEMP:HPSK:AVERage:LIMit[:SCALar]:SYMMetric[:COMBined]:VALue[?]				
<Limit_Peak_EVM>, <Limit_RMS_EVM>, <Limit_Peak_ME>, <Limit_RMS_ME>, <Limit_Peak_PE>, <Limit_RMS_PE>, <Carrier_Feedthrough_Limit>, <IQ_Imbalance_Limit>, <Carrier_Freq_Error_Limit>, <Tx_Time_Error_Limit>, <WFM_Quality_Limit>				
Parameter	Description of parameters	Def. value	Def. unit	FW vers.
0.0 % to +100.0 %,	(EVM) Error Vector Magnitude Error Peak	+33.4	%	V3.05
0.0 % to +100.0 %,	(EVM) Error Vector Magnitude Error RMS	+23.6	%	
0.0 % to +100.0 %,	(ME) Magnitude Error Peak	+33.4	%	
0.0 % to +100.0 %,	(ME) Magnitude Error RMS	+23.6	%	
0.0 deg to +45.0 deg,	(PE) Phase Error Peak	+19.6	deg	
0.0 deg to +45.0 deg,	(PE) Phase Error RMS	+13.6	deg	
-120.0 dB to -20.0 dB,	Carrier Feedthrough	-25.0	dB	
-120.0 dB to -20.0 dB,	IQ Imbalance	-30.0	dB	
0 Hz to 1000 Hz,	Carrier Frequency Error	+300	Hz	
0.0 μs to 10.0 μs,	Transmit Time Error	1.0	s	
0.0 to 1.0	Limit for waveform quality (modulation accuracy, Rho)	0.944	–	
Description of command				Sig. State
This command defines upper limits for the different traces and for the scalar modulation parameters derived from them. The keyword <code>AVERage</code> refers to the <i>Average</i> trace.				All

Limit Enable				
CONFigure:MODulation:OEMP[:OQPSk]:CMMax:LIMit[:SCALar]:SYMMetric[:COMBined]:ENABLE[?] CONFigure:MODulation:OEMP:HPSK:CMMax:LIMit[:SCALar]:SYMMetric[:COMBined]:ENABLE[?]				
<Limit_Peak_EVM>, <Limit_RMS_EVM>, <Limit_Peak_ME>, <Limit_RMS_ME>, <Limit_Peak_PE>, <Limit_RMS_PE>, <Carrier_Feedthrough_Limit>, <IQ_Imbalance_Limit>, <Carrier_Freq_Error_Limit>, <Tx_Time_Error_Limit>, <WFM_Quality_Limit>				
<Enable>	Description of parameters	Def. value	Def. unit	FW vers.
ON OFF	Switch limit check for corresponding parameter on or off.	ON	–	V3.05
Description of command				Sig. State
This command enables or disables the limit check for the different traces and for the scalar modulation parameters derived from them. The keyword <code>CMMax</code> refers to the <i>Current</i> and <i>Max./Min.</i> traces.				All

Limit Enable				
CONFigure:MODulation:OEMP[:OQPSk]:AVERage:LIMit[:SCALar]:SYMMetric[:COMBined]:ENABLE[?] CONFigure:MODulation:OEMP:HPSK:AVERage:LIMit[:SCALar]:SYMMetric[:COMBined]:ENABLE[?]				
<Limit_Peak_EVM>, <Limit_RMS_EVM>, <Limit_Peak_ME>, <Limit_RMS_ME>, <Limit_Peak_PE>, <Limit_RMS_PE>, <Carrier_Feedthrough_Limit>, <IQ_Imbalance_Limit>, <Carrier_Freq_Error_Limit>, <Tx_Time_Error_Limit>, <WFM_Quality_Limit>				
<Enable>	Description of parameters	Def. value	Def. unit	FW vers.
ON OFF	Switch limit check for corresponding parameter on or off.	ON	–	V3.05
Description of command				Sig. State
This command enables or disables the limit check for the different traces and for the scalar modulation parameters derived from them. The keyword <code>AVERage</code> refers to the <i>Average</i> trace.				All

DEFault:MODulation:OEMP[:OQPSk]:LIMit[?] DEFault:βMODulation:OEMP:HPSK:LIMit[?] <Enable>				Default Settings	
<Enable>	Description of parameters	Def. value	Def. unit	FW vers.	
ON OFF	The parameters are set to their default values Some or all parameters differ from their default values	ON	–	V3.05	
Description of command				Sig. State	
If used as a setting command with the parameter <i>ON</i> , this command sets all parameters of the subsystem <i>MODulation:OEMP:LIMit</i> to their default values (the setting <i>OFF</i> results in an error message). If used as a query the command returns whether all parameters are set to their default values (<i>ON</i>) or not (<i>OFF</i>).				All	

MODulation:OVERview

The subsystem *MODulation:OVERview* measures general scalar modulation parameters. It corresponds to the softkey *Overview O-QPSK (H-PSK)* in the measurement menu *Modulation*.

Note: *The modulation scheme reference O-QPSK is optional in the commands to remain compatible with cdmaOne. O-QPSK supports radio configurations 1 and 2. H-PSK supports radio configurations 3 and 4.*

INITiate:MODulation:OVERview[:OQPSk]	Start new measurement	⇒	<i>RUN</i>
ABORt:MODulation:OVERview[:OQPSk]	Abort running measurement and switch off	⇒	<i>OFF</i>
STOP:MODulation:OVERview[:OQPSk]	Stop measurement after current stat. cycle	⇒	<i>STOP</i>
CONTinue:MODulation:OVERview[:OQPSk]	Next measurement step (only <i>stepping mode</i>)	⇒	<i>RUN</i>
INITiate:MODulation:OVERview:HPSK	Start new measurement	⇒	<i>RUN</i>
ABORt:MODulation:OVERview:HPSK	Abort running measurement and switch off	⇒	<i>OFF</i>
STOP:MODulation:OVERview:HPSK	Stop measurement after current stat. cycle	⇒	<i>STOP</i>
CONTinue:MODulation:OVERview:HPSK	Next measurement step (<i>stepping mode</i>)	⇒	<i>RUN</i>
Description of command			Sig. State
These commands have no query form. They start and stop the modulation measurement, setting it to the status indicated in the top right column.			All
			FW vers.
			V3.05

CONFigure:MODulation:OVERview[:OQPSk]:EREPorting[?] CONFigure:MODulation:OVERview:HPSK:EREPorting[?] <Report Mode>				Event Reporting	
<Report Mode>	Description of parameters	Def. value	Def. unit	FW vers.	
SRQ SOPC SRSQ OFF DEFault	Service request Single operation complete SRQ and SOPC No reporting Sets the value to the default setting	OFF	–	V3.05	
Description of command				Sig. State	
This command defines the events generated when the measurement is terminated or stopped (see <i>Event Reporting</i> in chapter 5 of the CMU manual).				All	

DEFault:MODulation:OVERview[:OQPSk]:CONTrol[?] DEFault:MODulation:OVERview:HPSK:CONTrol[?] <Enable>				Default Settings	
Enable	Description of parameters	Def. value	Def. unit	FW vers.	
ON OFF	The parameters are set to their default values Some or all parameters are not set to default	ON	–	V3.05	
Description of command					Sig. State
If used as a setting command with the parameter <i>ON</i> , this command sets all parameters of the subsystem <i>MODulation:OVERview:.....:CONTrol</i> to their default values (the setting <i>OFF</i> results in an error message).					All
If used as a query, the command returns whether all parameters are set to their default values (<i>ON</i>) or not (<i>OFF</i>).					

FETCh[:SCALar]:MODulation:OVERview[:OQPSk]:STATus? FETCh[:SCALar]:MODulation:OVERview:HPSK:STATus?				Measurement Status	
Returned values	Description of parameters	Def. value	Def. unit	FW vers.	
OFF RUN STOP ERR STEP RDY,	Measurement in the OFF state (*RST or ABORt) Running (after INITiate, CONTinue or READ) Stopped (STOP) OFF (could not be started) Stepping mode (<stepmode>=STEP) Stopped according to repetition mode and stop condition	OFF	–	V3.05	
1 to 10000 NONE,	Counter for current statistics cycle No counting mode set	NONE	–		
1 to 1000 NONE	Counter for current evaluation period within a cycle Statistic count set to off	NONE	–		
Description of command					Sig. State
This command is always a query. It returns the status of the measurement (see chapters 3 and 5).					All

Subsystem MODulation:OVERview:CONTrol

The subsystem *MODulation:OVERview:CONTrol* configures the modulation measurement. It corresponds to the tabs *Control* and *Statistics* in the popup menu *Modulation Configuration*.

Note: *The application type O-QPSK is omitted from the commands to remain compatible with cdmaOne. The application type H-PSK contains the type in the command. O-QPSK supports radio configurations 1 and 2. H-PSK supports radio configurations 3 and 4.*

CONFigure:MODulation:OVERview[:OQPSk]:CONTRol[?] CONFigure:MODulation:OVERview:HPSK:CONTRol[?] <Statistic Count>, <Repetition>, <Stop Cond>, <Step Mode>				Scope of Measurement	
<Statistic Count>	Description of parameters	Def. value	Def. unit		
1 to 1000,	Number of bursts per statistics cycle	100	–		
<Repetition>	Description of parameters	Def. value	Def. unit		
1 to 10000 CONTInuous SINGleshot DEFault,	Multiple measurement (counting, until Status = STEP RDY) Continuous measurement (until STOP or ABORT) Single shot measurement (until Status = RDY) Sets the value to the default setting	SING	–		
<Stop Cond>	Description of parameters	Def. value	Def. unit		
NONE SONerror DEFault,	Continue measurement even in case of error Stop measurement in case of error (<i>stop on error</i>) Sets the value to the default setting	NONE	–		
<Step Mode>	Description of parameters	Def. value	Def. unit	FW vers.	
STEP NONE DEFault	Interrupt measurement after each statistics cycle Continue measurement according to its rep. Mode Sets the value to the default setting	NONE	–	V3.05	
Description of command					Sig. State
This command combines the ...CONTRol:STATistics and the ...CONTRol:REPetition commands, see below.					All

CONFigure:MODulation:OVERview[:OQPSk]:CONTRol:STATistics[?] CONFigure:MODulation:OVERview:HPSK:CONTRol:STATistics[?] <Statistic Count>				Statistic Count	
<Statistic Count>	Description of parameters	Def. value	Def. unit	FW vers.	
1 to 1000	Number of bursts per statistics cycle	100	–	V3.05	
Description of command					Sig. State
This command specifies the type of measured values and defines the number of bursts forming a statistics cycle.					All

CONFigure:MODulation:OVERview[:OQPSk]:CONTRol:REPetition[?] CONFigure:MODulation:OVERview:HPSK:CONTRol:REPetition[?] <Repetition>, <Stop Cond>, <Step Mode>				Test Cycles
<Repetition>	Description of parameters	Def. value	Def. unit	
1 to 10000 CONTInuous SINGleshot DEFault,	Multiple measurement (counting, until Status = STEP RDY) Continuous measurement (until STOP or ABORT) Single shot measurement (until Status = RDY) Sets the value to the default setting	SING	–	
<Stop Cond>	Description of parameters	Def. value	Def. unit	
NONE SONerror DEFault,	Continue measurement even in case of error Stop measurement in case of error (<i>stop on error</i>) Sets the value to the default setting	NONE	–	
<Step Mode>	Description of parameters	Def. value	Def. unit	FW vers.
STEP NONE DEFault	Interrupt measurement after each statistics cycle Continue measurement according to its rep. Mode Sets the value to the default setting	NONE	–	V3.05
Description of command				Sig. State
This command determines the repetition mode, stop condition, and stepping mode for the measurement.				All
Note: <i>In the case of READ commands (READ:...), the <Repetition> parameter has no effect; the measurement is always stopped after a single shot.</i>				

Measured Values – Subsystem MODulation:OVERview

The subsystem *MODulation:OVERview* measures and returns the modulation parameters and compares them with the tolerance values. The subsystem corresponds to the various output elements in the measurement menu *MODulation*, application *Overview*.

Note: *The modulation scheme reference O-QPSK is optional in the commands to remain compatible with cdmaOne. O-QPSK supports radio configurations 1 and 2. H-PSK supports radio configurations 3 and 4.*

		Scalar Results		
READ[:SCALar]:MODulation:OVERview[:OQPSk]? FETCH[:SCALar]:MODulation:OVERview[:OQPSk]? SAMPlE[:SCALar]:MODulation:OVERview[:OQPSk]?		Start single shot measurement and return results Read out meas. results (unsynchronized) Read out measurement results (synchronized)		
READ[:SCALar]:MODulation:OVERview:HPSK? FETCH[:SCALar]:MODulation:OVERview:HPSK? SAMPlE[:SCALar]:MODulation:OVERview:HPSK?		Start single shot measurement and return results Read out meas. results (unsynchronized) Read out measurement results (synchronized)		
Returned values	Value range	Def. value	Def. unit	FW vers.
EVM Peak (x3),	0.0 % to 100.0 %	NAN	%	V3.05
EVM RMS (x3),	0.0 % to 100.0 %	NAN	%	
Magn Error Peak (x3),	0.0 % to 100.0 %	NAN	%	
Magn Error RMS (x3),	0.0 % to 100.0 %	NAN	%	
Phase Error Peak (x3),	0.0 deg to +45.0 deg	NAN	deg	
Phase Error RMS (x3),	0.0 deg to +45.0 deg	NAN	deg	
Overv. CarrierFeedth (x3),	-120.0 dB to -20.0 dB	NAN	dB	
Overv. I/Q Imbalance (x3),	-120.0 dB to -20.0 dB (QPSK only)	NAN	dB	
Overv. Carr Freq Error (x3),	0 Hz to 1000 Hz	NAN	Hz	
Overv. Tx Time Error (x3),	0 μs to 10 μs	NAN	μs	
Overv. WFM Quality (Rho) (x3),	0 to 1	NAN	–	
Overv. MS Power (x3)	-133.0 dBm to +19.0 dBm	NAN	dB	
Overv. Current Statistics	1 to 1000	NAN	–	
Overv. Bursts Out Of Tolerance	0.0 % to 100.0 %	NAN	%	
Description of command				Sig. State
These commands are always queries. They start a modulation measurement and output all scalar measurement results (see chapter 4). The calculation of results in an <i>average</i> or <i>peak</i> measurement is described in chapter 3 (see <i>calculation of statistical quantities</i>). The symbol (x3) behind a value indicates that the list contains three results corresponding to the <i>Current</i> , the <i>Average</i> , and the <i>MMax</i> value.				All

CALCulate[:SCALar]:MODulation:OVERview[:OQPSk]:MATChing:LIMit? CALCulate[:SCALar]:MODulation:OVERview:HPSK:MATChing:LIMit?				Limit Matching
Returned values	Value range	Def. value	Def. unit	FW vers.
EVM Peak (x3), EVM RMS (x3), Magn Error Peak (x3), Magn Error RMS (x3), Phase Error Peak (x3), Phase Error RMS (x3),	For all measured values: NMAU NMAL INV OK	INV INV INV INV INV INV	– – – – – –	V3.05
Overv. CarrierFeedth (x3), Overv. I/Q Imbalance (x3), Overv. Carr Freq Error (x3), Overv. Tx Time Error (x3), Overv. WFM Quality (Rho) (x3), Overv. MS Power (x3)		INV INV INV INV INV INV	– – – – – –	
Description of command				Sig. State
This command is always a query. It indicates whether and in which way the error limits for the scalar measured values (see above command) have been exceeded. The symbol (x3) behind a value indicates that the list contains three results corresponding to the <i>Current</i> , the <i>Average</i> , and the <i>MMax</i> value.				All
The following messages may be output for all measured values:				
NMAU	Underflow of tolerance value		<i>not matching, underflow</i>	
NMAL	Tolerance value exceeded		<i>not matching, overflow</i>	
INV	Measurement invalid		<i>invalid</i>	
OK	all tolerances matched			

MODulation:EVMagnitude

The subsystem *MODulation:EVMagnitude* measures the error vector magnitude as well as general scalar modulation parameters. The subsystem corresponds to the measurement menu *Modulation*, application *EVM O-QPSK (H-PSK)*, and the associated popup menu *Modulation Configuration*.

Control of Measurement – Subsystem MODulation:EVMagnitude

The subsystem *MODulation:EVMagnitude* controls the modulation measurement. It corresponds to the softkey *EVM O-QPSK (H-PSK)* in the measurement menu *Modulation*.

Note: The modulation scheme reference O-QPSK is optional in the commands to remain compatible with *cdmaOne*. O-QPSK supports radio configurations 1 and 2. H-PSK supports radio configurations 3 and 4.

INITiate:MODulation:EVMagnitude[:OQPSk]	Start new measurement	⇒	<i>RUN</i>
ABORt:MODulation:EVMagnitude[:OQPSk]	Abort running measurement and switch off	⇒	<i>OFF</i>
STOP:MODulation:EVMagnitude[:OQPSk]	Stop measurement after current stat. cycle	⇒	<i>STOP</i>
CONTInue:MODulation:EVMagnitude[:OQPSk]	Next measurement step (<i>stepping mode</i>)	⇒	<i>RUN</i>
INITiate:MODulation:EVMagnitude:HPSK	Start new measurement	⇒	<i>RUN</i>
ABORt:MODulation:EVMagnitude:HPSK	Abort running measurement and switch off	⇒	<i>OFF</i>
STOP:MODulation:EVMagnitude:HPSK	Stop measurement after current stat. cycle	⇒	<i>STOP</i>
CONTInue:MODulation:EVMagnitude:HPSK	Next measurement step (<i>stepping mode</i>)	⇒	<i>RUN</i>
Description of command		Sig. State	FW vers.
These commands have no query form. They start and stop the modulation measurement, setting it to the status indicated in the top right column.		All	V3.05

CONFigure:MODulation:EVMagnitude[:OQPSk]:EREPorting[?]		Event Reporting		
CONFigure:MODulation:EVMagnitude:HPSK:EREPorting[?]				
<Report Mode>				
<Report Mode>	Description of parameters	Def. value	Def. unit	FW vers.
SRQ	Service request	OFF	–	V3.05
SOPC	Single operation complete			
SRSQ	SRQ and SOPC			
OFF	No reporting			
Default	Sets the value to the default setting			
Description of command				Sig. State
This command defines the events generated when the measurement is terminated or stopped (see <i>Event Reporting</i> in chapter 5 of the CMU manual).				All

FETCh[:SCALar]:MODulation:EVMagnitude[:OQPSk]:STATus?		Measurement Status		
FETCh[:SCALar]:MODulation:EVMagnitude:HPSK:STATus?				
Returned values	Description of parameters	Def. value	Def. unit	FW vers.
OFF	Measurement in the OFF state (*RST or ABORt)	OFF	–	V3.05
RUN	Running (after INITiate, CONTInue or READ)			
STOP	Stopped (STOP)			
ERR	OFF (could not be started)			
STEP	Stepping mode (<stepmode>=STEP)			
RDY,	Stopped according to repetition mode and stop condition			
1 to 10000	Counter for current statistics cycle	NONE	–	
NONE,	No counting mode set			
1 to 1000	Counter for current evaluation period within a cycle	NONE	–	
NONE	Statistic count set to off			
Description of command				Sig. State
This command is always a query. It returns the status of the measurement (see chapters 3 and 5).				All

Subsystem MODulation:EVMagnitude:CONTRol

The subsystem *MODulation:EVMagnitude:CONTRol* configures the modulation measurement. It corresponds to the tabs *Control* and *Statistics* in the popup menu *Modulation Configuration*.

Note: The modulation scheme reference *O-QPSK* is optional in the commands to remain compatible with *cdmaOne*. *O-QPSK* supports radio configurations 1 and 2. *H-PSK* supports radio configurations 3 and 4.

CONFigure:MODulation:EVMagnitude:OQPSK:CONTRol[?] CONFigure:MODulation:EVMagnitude:HPSK:CONTRol[?] <Result Mode>, <Statistics Count>, <Repetition>, <Stop Cond>, <Step Mode>		Scope of Measurement		
<Result Mode>	Description of parameters	Def. value	Def. unit	
SCALar ARRay,	Scalar values only (incl. ramp matching) Scalar measured values and arrays	ARR	–	
<Statistics Count>	Description of parameters	Def. value	Def. unit	
1 to 1000,	Number of bursts per statistics cycle	100	–	
<Repetition>	Description of parameters	Def. value	Def. unit	
1 to 10000 CONTInuous SINGleshot DEFault,	Multiple measurement (counting, until Status = STEP RDY) Continuous measurement (until STOP or ABORT) Single shot measurement (until Status = RDY) Sets the value to the default setting	SING	–	
<Stop Cond>	Description of parameters	Def. value	Def. unit	
NONE SONerror DEFault,	Continue measurement even in case of error Stop measurement in case of error (<i>stop on error</i>) Sets the value to the default setting	NONE	–	
<Step Mode>	Description of parameters	Def. value	Def. unit	FW vers.
STEP NONE DEFault	Interrupt measurement after each statistics cycle Continue measurement according to its rep. mode Sets the value to the default setting	NONE	–	V3.05
Description of command				Sig. State
This command combines theCONTRol:STATistics and ...CONTRol:REPetition commands, see below.				All

CONFigure:MODulation:EVMagnitude:OQPSK:CONTRol:RMODE[?] CONFigure:MODulation:EVMagnitude:HPSK:CONTRol:RMODE[?] <Result Mode>		Result mode		
<Result Mode>	Description of parameters	Def. value	Def. unit	FW vers.
SCALar ARRay	Scalar values only (incl. ramp matching) Scalar measured values and arrays	ARR	–	V3.05
Description of command				Sig. State
This command specifies the type of measured values.				All

CONFigure:MODulation:EVMagnitude[:OQPSk]:CONTrol:STATistics[?] CONFigure:MODulation:EVMagnitude:HPSK:CONTrol:STATistics[?] <Statistics Count>				Statistics Count
<Statistics Count>	Description of parameters	Def. value	Def. unit	FW vers.
1 to 1000	Number of bursts per statistics cycle	100	–	V3.05
Description of command				Sig. State
This command specifies the type of measured values and defines the number of bursts forming a statistics cycle.				All

CONFigure:MODulation:EVMagnitude[:OQPSk]:CONTrol:REPetition[?] CONFigure:MODulation:EVMagnitude:HPSK:CONTrol:REPetition[?] <Repetition> , <Stop Cond> , <Step Mode>				Test Cycles
<Repetition>	Description of parameters	Def. value	Def. unit	
1 to 10000 CONTInuous SINGleshot DEFault,	Multiple measurement (counting, until Status = STEP RDY) Continuous measurement (until STOP or ABORT) Single shot measurement (until Status = RDY) Sets the value to the default setting	SING	–	
<Stop Cond>	Description of parameters	Def. value	Def. unit	
NONE SONerror DEFault,	Continue measurement even in case of error Stop measurement in case of error (<i>stop on error</i>) Sets the value to the default setting	NONE	–	
<Step Mode>	Description of parameters	Def. value	Def. unit	FW vers.
STEP NONE DEFault	Interrupt measurement after each statistics cycle Continue measurement according to its rep. mode Sets the value to the default setting	NONE	–	V3.05
Description of command				Sig. State
This command determines the repetition mode, stop condition, and stepping mode for the measurement.				All
Note: In the case of READ commands (READ:...), the <Repetition> parameter has no effect; the measurement is always stopped after a single shot.				

DEFault:MODulation:EVMagnitude[:OQPSk]:CONTrol[?] DEFault:MODulation:EVMagnitude:HPSK:CONTrol[?] <Enable>				Default Settings
Enable	Description of parameters	Def. value	Def. unit	FW vers.
ON OFF	The parameters are set to their default values Some or all parameters are not set to default	ON	–	V3.05
Description of command				Sig. State
If used as a setting command with the parameter ON, this command sets all parameters of the subsystem MODulation:EVMagnitude:.....:CONTrol to their default values (the setting OFF results in an error message).				All
If used as a query, the command returns whether all parameters are set to their default values (ON) or not (OFF).				

Subsystem SUBarrays:MODulation:EVMagnitude

The subsystem *SUBarrays:MODulation* defines the measurement range and the type of output values.

CONFigure:SUBarrays:MODulation:EVMagnitude[:OQPSk][?] CONFigure:SUBarrays:MODulation:EVMagnitude:HPSK[?] <Mode>, <Start>, <Samples>				Definition of Subarrays	
<Mode>	Description of parameters	Def. value	Def. unit		
ALL ARITHmetical MINimum MAXimum	Return all measurement values Return arithm. mean value in every range Return minimum value in every range Return maximum value in every range	ALL	–		
<Start>	Description of parameters	Def. value	Def. unit		
0 μ s to 406 μ s	Start time in current range	0	s		
<Samples>	Description of parameters	Def. value	Def. unit	FW vers.	
0 to 500	Number of samples in current range	50	–	V3.05	
Description of command					Sig. State
<p>This command configures the <code>READ:SUBarrays...</code>, <code>FETCh:SUBarrays...</code>, and <code>SAMPlE:SUBarrays:MODulation:EVMagnitude</code> commands. It restricts the measurement to up to 32 subranges where either all measurement results (the number of which is given by the second numerical parameter) or a single statistical value is returned. The subranges are defined by the start time and the number of test points which are located on a fixed, equidistant grid with a step width of 1 symbol period.</p> <p>The subranges may overlap but must be within the total range of the <i>Modulation</i> measurement. Test points outside this range are not measured (result <i>NAN</i>) and do not enter into the <i>ARITHmetical</i>, <i>MINimum</i> and <i>MAXimum</i> values.</p> <p>By default, only one range corresponding to the total measurement range is used and all measurement values are returned.</p>					All

Measured Values – Subsystem MODulation:EVMagnitude

The subsystem *MODulation:EVMagnitude* measures and returns the modulation parameters and compares them with the tolerance values. The subsystem corresponds to the various output elements in the measurement menu *MODulation*, application *Error Vector Magnitude*.

Note: *The modulation scheme reference O-QPSK is optional in the commands to remain compatible with cdmaOne. O-QPSK supports radio configurations 1 and 2. H-PSK supports radio configurations 3 and 4.*

				Scalar Results
READ[:SCALar]:MODulation:EVMagnitude[:OQPSk]?Start single shot measurement and return results				
FETCh[:SCALar]:MODulation:EVMagnitude[:OQPSk]? Read out meas. results (unsynchronized)				
SAMPlE[:SCALar]:MODulation:EVMagnitude[:OQPSk]?Read out measurement results (synchronized)				
READ[:SCALar]:MODulation:EVMagnitude:HPSK?Start single shot measurement and return results				
FETCh[:SCALar]:MODulation:EVMagnitude:HPSK? Read out meas. results (unsynchronized)				
SAMPlE[:SCALar]:MODulation:EVMagnitude:HPSK? Read out measurement results (synchronized)				
Returned values	Value range	Def. value	Def. unit	FW vers.
EVM Peak (x3)	0.0 % to 100.0 %	NAN	%	V3.05
EVM RMS (x3),	0.0 % to 100.0 %	NAN	%	
EVM Carrier Feedth (x3),	-120.0 dB to -20.0 dB	NAN	dB	
EVM I/Q Imbalance (x3),	-120.0 dB to -20.0 dB	NAN	dB	
EVM Carr Freq Error (x3),	0 Hz to 1000 Hz	NAN	Hz	
EVM Tx Time Error (x3),	0 μs to 10 μs	NAN	μs	
EVM WFM Quality (Rho) (x3),	0 to 1	NAN	–	
EVM MS Power (x3),	-133.0 dBm to +-19.0 dBm	NAN	dB	
EVM Current Statistics	1 to 1000	NAN	–	
EVM Bursts Out Of Tolerance	0.0 % to 100.0 %	NAN	%	
Description of command				Sig. State
These commands are always queries. They start a modulation measurement and output the scalar measurement results (see chapter 4). The calculation of results in an <i>average</i> or <i>peak</i> measurement is described in chapter 3 (see <i>calculation of statistical quantities</i>). The symbol (x3) behind a value indicates that the list contains three results corresponding to the <i>Current</i> , the <i>Average</i> , and the <i>MMax</i> value.				All

				Out of Tolerance
CALCulate[:SCALar]:MODulation:EVMagnitude[:OQPSk]:MATChing:LIMit?				
CALCulate[:SCALar]:MODulation:EVMagnitude:HPSK:MATChing:LIMit?				
Returned values	Value range	Def. value	Def. unit	FW vers.
EVM Peak (x3),	For all measured values:	INV	–	V3.05
EVM RMS (x3)		INV	–	
EVM Carrier Feedth (x3),	NMAU NMAL INV OK	INV	–	
EVM I/Q Imbalance (x3),		INV	–	
EVM Carr Freq Error (x3),		INV	–	
EVM Tx Time Error (x3),		INV	–	
EVM WFM Quality (Rho) (x3),		INV	–	
EVM MS Power (x3)		INV	–	
Description of command				Sig. State
This command is always a query. It indicates whether and in which way the error limits for the scalar measured values (see above command) have been exceeded. The symbol (x3) behind a value indicates that the list contains three results corresponding to the <i>Current</i> , the <i>Average</i> , and the <i>MMax</i> value. The limits are defined with the <code>CONFigure:MODulation:OEMP...</code> commands.				All
The following messages may be output for all measured values:				
NMAU	Underflow of tolerance value	<i>not matching, underflow</i>		
NMAL	Tolerance value exceeded	<i>not matching, overflow</i>		
INV	Measurement invalid	<i>invalid</i>		
OK	all tolerances matched			

EVM in Evaluation Period

READ:ARRay:MODulation:EVMagnitude[:OQPSk]:CURRent?
 READ:ARRay:MODulation:EVMagnitude[:OQPSk]:AVERAge?
 READ:ARRay:MODulation:EVMagnitude[:OQPSk]:MMAx?

Start single shot measurement and return results

FETCh:ARRay:MODulation:EVMagnitude[:OQPSk]:CURRent?
 FETCh:ARRay:MODulation:EVMagnitude[:OQPSk]:AVERAge?
 FETCh:ARRay:MODulation:EVMagnitude[:OQPSk]:MMAx?

Read measurement results (unsynchronized)

SAMPlE:ARRay:MODulation:EVMagnitude[:OQPSk]:CURRent?
 SAMPlE:ARRay:MODulation:EVMagnitude[:OQPSk]:AVERAge?
 SAMPlE:ARRay:MODulation:EVMagnitude[:OQPSk]:MMAx?

Read measurement results (synchronized)

READ:ARRay:MODulation:EVMagnitude:HPSK:CURRent?
 READ:ARRay:MODulation:EVMagnitude:HPSK:AVERAge?
 READ:ARRay:MODulation:EVMagnitude:HPSK:MMAx?

Start single shot measurement and return results

FETCh:ARRay:MODulation:EVMagnitude:HPSK:CURRent?
 FETCh:ARRay:MODulation:EVMagnitude:HPSK:AVERAge?
 FETCh:ARRay:MODulation:EVMagnitude:HPSK:MMAx?

Read measurement results (unsynchronized)

SAMPlE:ARRay:MODulation:EVMagnitude:HPSK:CURRent?
 SAMPlE:ARRay:MODulation:EVMagnitude:HPSK:AVERAge?
 SAMPlE:ARRay:MODulation:EVMagnitude:HPSK:MMAx?

Read measurement results (synchronized)

Returned values	Value range	Def. value	Def. unit	FW vers.
1 st value for error vector magnitude,	0.0 % to + 100.0 %,	NAN	%	V3.05
x th value for error vector magnitude	0.0 % to + 100.0 %	NAN	%	

Description of command	Sig. State
These commands are always queries. They return the error vector magnitude vs. time at fixed, equidistant test points. The number of measured values is 500, corresponding to a time range of 0 symbols to 406 microseconds.	All
The calculation of <i>current</i> , <i>average</i> , and <i>mmax</i> (Min./Max.) results is explained in chapter 3 (see <i>display mode</i>).	

				Subarray Results
READ:SUBarrays:MODulation:EVMagnitude[:OQPSk]:CURRENT? READ:SUBarrays:MODulation:EVMagnitude[:OQPSk]:AVERage? READ:SUBarrays:MODulation:EVMagnitude[:OQPSk]:MMAx?				
Start measurement and wait for end				⇒ RUN
FETCh:SUBarrays:MODulation:EVMagnitude[:OQPSk]:CURRENT? FETCh:SUBarrays:MODulation:EVMagnitude[:OQPSk]:AVERage? FETCh:SUBarrays:MODulation:EVMagnitude[:OQPSk]:MMAx?				
Read meas. results (unsynchronized)				⇒ RUN
SAMPlE:SUBarrays:MODulation:EVMagnitude[:OQPSk]:CURRENT? SAMPlE:SUBarrays:MODulation:EVMagnitude[:OQPSk]:AVERage? SAMPlE:SUBarrays:MODulation:EVMagnitude[:OQPSk]:MMAx?				
Read results (synchronized)				⇒ RUN
READ:SUBarrays:MODulation:EVMagnitude:HPSK:CURRENT? READ:SUBarrays:MODulation:EVMagnitude:HPSK:AVERage? READ:SUBarrays:MODulation:EVMagnitude:HPSK:MMAx?				
Start measurement and wait for end				⇒ RUN
FETCh:SUBarrays:MODulation:EVMagnitude:HPSK:CURRENT? FETCh:SUBarrays:MODulation:EVMagnitude:HPSK:AVERage? FETCh:SUBarrays:MODulation:EVMagnitude:HPSK:MMAx?				
Read meas. results (unsynchronized)				⇒ RUN
SAMPlE:SUBarrays:MODulation:EVMagnitude:HPSK:CURRENT? SAMPlE:SUBarrays:MODulation:EVMagnitude:HPSK:AVERage? SAMPlE:SUBarrays:MODulation:EVMagnitude:HPSK:MMAx?				
Read results (synchronized)				⇒ RUN
Returned values	Value range	Def. value	Def. unit	FW vers.
1 st value for error vector magnitude	0.0 % to + 100.0 %,	NAN	%	V3.05
x th value for error vector magnitude	0.0 % to + 100.0 %	NAN	%	
Description of command				Sig. State
These commands are always queries. They measure and return the error vector magnitude versus time in the subranges defined by means of the <code>CONFigure:SUBarrays:MODulation:EVMagnitude</code> command.				All
The <code>CONFigure:SUBarrays:MODulation:EVMagnitude</code> command defines a maximum of 32 subranges. If one of the statistical modes (<code>ARITHmetical</code> , <code>MINimum</code> , <code>MAXimum</code>) is set, only one value is returned per subrange.				
The calculation of <i>current</i> , <i>average</i> , <i>minimum</i> , and <i>maximum</i> results is explained in chapter 3 (see <i>display mode</i>).				

MODulation:PERRor

The subsystem *MODulation:PERRor* measures the phase error as well as general scalar modulation parameters. The subsystem corresponds to the measurement menu *Modulation*, application *Phase Error*, and the associated popup menu *Modulation Configuration*.

Control of Measurement – Subsystem MODulation:PERRor

The subsystem *MODulation:PERRor* controls the modulation measurement. It corresponds to the softkey *Phase Error* in the measurement menu *Modulation*.

Note: *The modulation scheme reference O-QPSK is optional in the commands to remain compatible with cdmaOne. O-QPSK supports radio configurations 1 and 2. H-PSK supports radio configurations 3 and 4.*

INITiate:MODulation:PERRor[:OQPSk]	Start new measurement	⇒	RUN
ABORt:MODulation:PERRor[:OQPSk]	Abort running measurement and switch off	⇒	OFF
STOP:MODulation:PERRor[:OQPSk]	Stop measurement after current stat. cycle	⇒	STOP
CONTInue:MODulation:PERRor[:OQPSk]	Next measurement step (<i>stepping mode</i>)	⇒	RUN
INITiate:MODulation:PERRor:HPSK	Start new measurement	⇒	RUN
ABORt:MODulation:PERRor:HPSK	Abort running measurement and switch off	⇒	OFF
STOP:MODulation:PERRor:HPSK	Stop measurement after current stat. cycle	⇒	STOP
CONTInue:MODulation:PERRor:HPSK	Next measurement step (<i>stepping mode</i>)	⇒	RUN
Description of command		Sig. State	FW vers.
These commands have no query form. They start and stop the modulation measurement, setting it to the status indicated in the top right column.		All	V3.05

CONFigure:MODulation:PERRor[:OQPSk]:EREPorting[?]		Event Reporting		
CONFigure:MODulation:PERRor:HPSK:EREPorting[?]				
<Report Mode>				
<Report Mode>	Description of parameters	Def. value	Def. unit	FW vers.
SRQ	Service request	OFF	–	V3.05
SOPC	Single operation complete			
SRSQ	SRQ and SOPC			
OFF	No reporting			
DEFault	Sets the value to the default setting			
Description of command				Sig. State
This command defines the events generated when the measurement is terminated or stopped (see <i>Event Reporting</i> in chapter 5 of the CMU manual).				All

FETCh[:SCALar]:MODulation:PERRor[:OQPSk]:STATus? FETCh[:SCALar]:MODulation:PERRor:HPSK:STATus?				Measurement Status
Return	Description of parameters	Def. value	Def. unit	FW vers.
OFF RUN STOP ERR STEP RDY,	Measurement in the OFF state (*RST or ABORt) Running (after INITiate, CONTInue or READ) Stopped (STOP) OFF (could not be started) Stepping mode (<stepmode>=STEP) Stopped according to repetition mode and stop condition	OFF	–	V3.05
1 to 10000 NONE,	Counter for current statistics cycle No counting mode set	NONE	–	
1 to 1000 NONE	Counter for current evaluation period within a cycle Statistic count set to off	NONE	–	
Description of command				Sig. State
This command is always a query. It returns the status of the measurement (see chapters 3 and 5).				All

Subsystem MODulation:PERRor:CONTrol

The subsystem *MODulation:PERRor:CONTrol* configures the modulation measurement. It corresponds to the tabs *Control* and *Statistics* in the popup menu *Modulation Configuration*.

Note: *The modulation scheme reference O-QPSK is optional in the commands to remain compatible with cdmaOne. O-QPSK supports radio configurations 1 and 2. H-PSK supports radio configurations 3 and 4.*

CONFigure:MODulation:PERRor[:OQPSk]:CONTRol[?] CONFigure:MODulation:PERRor:HPSK:CONTRol[?] <Result Mode>, <Statistics Count>, <Repetition>, <Stop Cond>, <Step Mode>				Scope of Measurement	
<Result Mode>	Description of parameters	Def. value	Def. unit		
SCALar ARRay,	Scalar values only (incl. ramp matching) Scalar measured values and arrays	ARR	–		
<Statistics Count>	Description of parameters	Def. value	Def. unit		
1 to 1000,	Number of bursts per statistics cycle	100	–		
<Repetition>	Description of parameters	Def. value	Def. unit		
1 to 10000 CONTInuous SINGleshot DEFault,	Multiple measurement (counting, until Status = STEP RDY) Continuous measurement (until STOP or ABORT) Single shot measurement (until Status = RDY) Sets the value to the default setting	SING	–		
<Stop Cond>	Description of parameters	Def. value	Def. unit		
NONE SONerror DEFault,	Continue measurement even in case of error Stop measurement in case of error (<i>stop on error</i>) Sets the value to the default setting	NONE	–		
<Step Mode>	Description of parameters	Def. value	Def. unit	FW vers.	
STEP NONE DEFault	Interrupt measurement after each statistics cycle Continue measurement according to its rep. Mode Sets the value to the default setting	NONE	–	V3.05	
Description of command					Sig. State
This command combines the ...CONTRol:STATistics, ...CONTRol:REPetition and ...CONTRol:RMODE commands.					All

CONFigure:MODulation:PERRor[:OQPSk]:CONTRol:STATistics[?] CONFigure:MODulation:PERRor:HPSK:CONTRol:STATistics[?] <Statistics Count>				Statistics Count	
<Statistics Count>	Description of parameters	Def. value	Def. unit	FW vers.	
1 to 1000	Number of bursts per statistics cycle	100	–	V3.05	
Description of command					Sig. State
This command specifies the type of measured values and defines the number of bursts forming a statistics cycle.					All

CONFigure:MODulation:PERRor[:OQPSk]:CONTRol:REPetition[?] CONFigure:MODulation:PERRor:HPSK:CONTRol:REPetition[?] <Repetition>, <Stop Cond>, <Step Mode>				Test Cycles
<Repetition>	Description of parameters	Def. value	Def. unit	
1 to 10000 CONTInuous SINGleshot DEFault,	Multiple measurement (counting, until Status = STEP RDY) Continuous measurement (until STOP or ABORT) Single shot measurement (until Status = RDY) Sets the value to the default setting	SING	–	
<Stop Cond>	Description of parameters	Def. value	Def. unit	
NONE SONerror DEFault,	Continue measurement even in case of error Stop measurement in case of error (<i>stop on error</i>) Sets the value to the default setting	NONE	–	
<Step Mode>	Description of parameters	Def. value	Def. unit	FW vers.
STEP NONE DEFault	Interrupt measurement after each statistics cycle Continue measurement according to its rep. Mode Sets the value to the default setting	NONE	–	V3.05
Description of command				Sig. State
This command determines the number of statistics cycles, the stop condition and the stepping mode for the measurement.				All
Note: <i>In the case of READ commands (READ:...), the <Repetition> parameter has no effect; the measurement is always stopped after a single shot.</i>				

CONFigure:MODulation:PERRor[:OQPSk]:CONTRol:RMODE[?] CONFigure:MODulation:PERRor:HPSK:CONTRol:RMODE[?] <Result Mode>				Result Mode
<Result Mode>	Description of parameters	Def. value	Def. unit	FW vers.
SCALar ARRay	Scalar values only (incl. ramp matching) Scalar measured values and arrays	ARR	–	V3.05
Description of command				Sig. State
This command specifies the type of measured values.				All

DEFault:MODulation:PERRor[:OQPSk]:CONTRol[?] DEFault:MODulation:PERRor:HPSK:CONTRol[?] <Enable>				Default Settings
Enable	Description of parameters	Def. value	Def. unit	FW vers.
ON OFF	The parameters are set to their default values Some or all parameters are not set to default	ON	–	V3.05
Description of command				Sig. State
If used as a setting command with the parameter ON, this command sets all parameters of the subsystem MODulation:PERRor:.....:CONTRol to their default values (the setting OFF results in an error message).				All
If used as a query, the command returns whether all parameters are set to their default values (ON) or not (OFF).				

Subsystem SUBarrays:MODulation:PERRor

The subsystem *SUBarrays:MODulation:PERRor* defines the measurement range and the type of output values.

Note: *The modulation scheme reference O-QPSK is optional in the commands to remain compatible with cdmaOne. O-QPSK supports radio configurations 1 and 2. H-PSK supports radio configurations 3 and 4.*

CONFigure:SUBarrays:MODulation[:OQPSK]:PERRor[?] CONFigure:SUBarrays:MODulation:PERRor:HPSK[?] <Mode>, <Start>, <Samples>				Definition of Subarrays	
<Mode>	Description of parameters	Def. value	Def. unit		
ALL ARITHmetical MINimum MAXimum,	Return all measurement values Return arithm. mean value in every range Return minimum value in every range Return maximum value in every range	ALL	–		
<Start>	Description of parameters	Def. value	Def. unit		
0 μ s to 406 μ s,	Start time in current range	0	s		
<Samples>	Description of parameters	Def. value	Def. unit	FW vers.	
0 to 500	Number of samples in current range	50	–	V3.05	
Description of command				Sig. State	
<p>This command configures the READ:SUBarrays..., FETCH:SUBarrays..., and SAMPLE:SUBarrays:MODulation:PERRor commands. It restricts the measurement to up to 32 subranges where either all measurement results (the number of which is given by the second numerical parameter) or a single statistical value is returned. The subranges are defined by the start time and the number of test points which are located on a fixed, equidistant grid with a step width of 1 symbol period.</p> <p>The subranges may overlap but must be within the total range of the <i>Modulation</i> measurement. Test points outside this range are not measured (result <i>NAN</i>) and do not enter into the ARITHmetical, MINimum and MAXimum values.</p> <p>By default, only one range corresponding to the total measurement range is used and all measurement values are returned.</p>				All	

Measured Values – Subsystem MODulation:PERRor

The subsystem *MODulation:PERRor* measures and returns the modulation parameters and compares them with the tolerance values. The subsystem corresponds to the various output elements in the measurement menu *MODulation*, application *Phase Error*.

Note: *The modulation scheme reference O-QPSK is optional in the commands to remain compatible with cdmaOne. O-QPSK supports radio configurations 1 and 2. H-PSK supports radio configurations 3 and 4.*

		Scalar Results:		
READ[:SCALar]:MODulation:PERRor[:OQPSk]? FETCH[:SCALar]:MODulation:PERRor[:OQPSk]? SAMPlE[:SCALar]:MODulation:PERRor[:OQPSk]?		Start single shot measurement and return results Read out meas. results (unsynchronized) Read out measurement results (synchronized)		
READ[:SCALar]:MODulation:PERRor:HPSK? FETCH[:SCALar]:MODulation:PERRor:HPSK? SAMPlE[:SCALar]:MODulation:PERRor:HPSK?		Start single shot measurement and return results Read out meas. results (unsynchronized) Read out measurement results (synchronized)		
Returned values	Value range	Def. value	Def. unit	FW vers.
PE Peak (x3),	0.0 deg to +45.0 deg	NAN	%	V3.05
PE RMS (x3),	0.0 deg to +45.0 deg	NAN	%	
PE Carrier Feedth (x3),	-120.0 dB to -20.0 dB	NAN	dB	
PE I/Q Imbalance (x3),	-120.0 dB to -20.0 dB	NAN	dB	
PE Carr Freq Error (x3),	0 Hz to 1000 Hz	NAN	Hz	
PE Tx Time Error (x3),	0 μs to 10 μs	NAN	μs	
PE WFM Quality (Rho) (x3),	0 to 1	NAN	-	
PE MS Power (x3),	-133.0 dBm to +19.0 dBm	NAN	dBm	
PE Current Statistics	1 to 1000	NAN	-	
PE Bursts Out Of Tolerance	0.0 % to 100.0 %	NAN	%	
Description of command				Sig. State
These commands are always queries. They start a modulation measurement and output the scalar measurement results (see chapter 4). The calculation of results in an <i>average</i> or <i>peak</i> measurement is described in chapter 3 (see <i>calculation of statistical quantities</i>). The symbol (x3) behind a value indicates that the list contains three results corresponding to the <i>Current</i> , the <i>Average</i> , and the <i>MMax</i> value.				All

		Out of Tolerance		
CALCulate[:SCALar]:MODulation:PERRor[:OQPSk]:MATChing:LIMit? CALCulate[:SCALar]:MODulation:PERRor:HPSK:MATChing:LIMit?.				
Returned values	Value range	Def. value	Def. unit	FW vers.
PE Peak (x3),	For all measured values: NMAU NMAL INV OK	INV	-	V3.05
PE RMS (x3)		INV	-	
PE CarrierFeedth. (x3),		INV	-	
PE I/Q Imbalance (x3),		INV	-	
PE Carr Freq Error (x3),		INV	-	
PE Tx Time Error (x3),		INV	-	
PE WFM Quality (Rho) (x3),		INV	-	
PE MS Power (x3)		INV	-	
Description of command				Sig. State
This command is always a query. It indicates whether and in which way the error limits for the scalar measured values (see above command) have been exceeded. The symbol (x3) behind a value indicates that the list contains three results corresponding to the <i>Current</i> , the <i>Average</i> , and the <i>MMax</i> value. The limits are defined with the <code>CONFigure:MODulation:OEMP...</code> commands.				All
The following messages may be output for all measured values:				
NMAU	Underflow of tolerance value	<i>not matching, underflow</i>		
NMAL	Tolerance value exceeded	<i>not matching, overflow</i>		
INV	Measurement invalid	<i>invalid</i>		
OK	all tolerances matched			

		Phase Error in Burst		
READ:ARRay:MODulation:PERRor[:OQPSk]:CURRent? READ:ARRay:MODulation:PERRor[:OQPSk]:AVERAge? READ:ARRay:MODulation:PERRor[:OQPSk]:MMAX?		Start single shot measurement and return results		
FETCh:ARRay:MODulation:PERRor[:OQPSk]:CURRent? FETCh:ARRay:MODulation:PERRor[:OQPSk]:AVERAge? FETCh:ARRay:MODulation:PERRor[:OQPSk]:MMAX?		Read measurement results (unsynchronized)		
SAMPlE:ARRay:MODulation:PERRor[:OQPSk]:CURRent? SAMPlE:ARRay:MODulation:PERRor[:OQPSk]:AVERAge? SAMPlE:ARRay:MODulation:PERRor[:OQPSk]:MMAX?		Read measurement results (synchronized)		
READ:ARRay:MODulation:PERRor:HPSK:CURRent? READ:ARRay:MODulation:PERRor:HPSK:AVERAge? READ:ARRay:MODulation:PERRor:HPSK:MMAX?		Start single shot measurement and return results		
FETCh:ARRay:MODulation:PERRor:HPSK:CURRent? FETCh:ARRay:MODulation:PERRor:HPSK:AVERAge? FETCh:ARRay:MODulation:PERRor:HPSK:MMAX?		Read measurement results (unsynchronized)		
SAMPlE:ARRay:MODulation:PERRor:HPSK:CURRent? SAMPlE:ARRay:MODulation:PERRor:HPSK:AVERAge? SAMPlE:ARRay:MODulation:PERRor:HPSK:MMAX?		Read measurement results (synchronized)		
Returned values	Value range	Def. value	Def. unit	FW vers.
1 st value for phase error	-100.0 deg to + 100.0 deg,	NAN	deg	V3.05
x th value for phase error	-100.0 deg to + 100.0 deg	NAN	deg	
Description of command				Sig. State
These commands are always queries. They return the phase error vs. time at fixed, equidistant test points. The number of measured values is 500, corresponding to a time range of 0 symbols to 406 microseconds.				All
The calculation of <i>current</i> , <i>average</i> , and <i>mmax</i> (Min./Max.) results is explained in chapter 3 (see <i>display mode</i>).				

				Subarray Results
READ:SUBarrays:MODulation:PERror[:OQPSk]:CURRent? READ:SUBarrays:MODulation:PERror[:OQPSk]:AVERAge? READ:SUBarrays:MODulation:PERror[:OQPSk]:MMAx?				
Start measurement and wait for end				⇒ RUN
FETCh:SUBarrays:MODulation:PERror[:OQPSk]:CURRent? FETCh:SUBarrays:MODulation:PERror[:OQPSk]:AVERAge? FETCh:SUBarrays:MODulation:PERror[:OQPSk]:MMAx?				
Read meas. results (unsynchronized)				⇒ RUN
SAMPlE:SUBarrays:MODulation:PERror[:OQPSk]:CURRent? SAMPlE:SUBarrays:MODulation:PERror[:OQPSk]:AVERAge? SAMPlE:SUBarrays:MODulation:PERror[:OQPSk]:MMAx?				
Read results (synchronized)				⇒ RUN
READ:SUBarrays:MODulation:PERror:HPSK:CURRent? READ:SUBarrays:MODulation:PERror:HPSK:AVERAge? READ:SUBarrays:MODulation:PERror:HPSK:MMAx?				
Start measurement and wait for end				⇒ RUN
FETCh:SUBarrays:MODulation:PERror:HPSK:CURRent? FETCh:SUBarrays:MODulation:PERror:HPSK:AVERAge? FETCh:SUBarrays:MODulation:PERror:HPSK:MMAx?				
Read meas. results (unsynchronized)				⇒ RUN
SAMPlE:SUBarrays:MODulation:PERror:HPSK:CURRent? SAMPlE:SUBarrays:MODulation:PERror:HPSK:AVERAge? SAMPlE:SUBarrays:MODulation:PERror:HPSK:MMAx?				
Read results (synchronized)				⇒ RUN
Returned values	Value range	Def. value	Def. unit	FW vers.
1 st value for phase error	100.0 deg to + 100.0 deg,	NAN	deg	V3.05
x th value for phase error	-100.0 deg to + 100.0 deg	NAN	deg	
Description of command				Sig. State
These commands are always queries. They measure and return the phase error versus time in the subranges defined by means of the <code>CONFigure:SUBarrays:MODulation:PERror</code> command.				All
The <code>CONFigure:SUBarrays:MODulation:PERror</code> command defines a maximum of 32 subranges. If one of the statistical modes (<code>ARITHmetical</code> , <code>MINimum</code> , <code>MAXimum</code>) is set, only one value is returned per subrange.				
The calculation of <i>current</i> , <i>average</i> , <i>minimum</i> , and <i>maximum</i> results is explained in chapter 3 (see <i>display mode</i>).				

MODulation:MERRor

The subsystem *MODulation:MERRor* measures the magnitude error as well as general scalar modulation parameters. The subsystem corresponds to the measurement menu *Modulation*, application *Magnitude Error*, and the associated popup menu *Modulation Configuration*.

Control of Measurement – Subsystem MODulation:MERRor

The subsystem *MODulation:MERRor* controls the modulation measurement. It corresponds to the softkey *Magn. Error* in the measurement menu *Modulation*.

Note: The modulation scheme reference *O-QPSK* is optional in the commands to remain compatible with *cdmaOne*. *O-QPSK* supports radio configurations 1 and 2. *H-PSK* supports radio configurations 3 and 4.

INITiate:MODulation:MERRor[:OQPSk]	Start new measurement	⇒	<i>RUN</i>
ABORT:MODulation:MERRor[:OQPSk]	Abort running measurement and switch off	⇒	<i>OFF</i>
STOP:MODulation:MERRor[:OQPSk]	Stop measurement after current stat. cycle	⇒	<i>STOP</i>
CONTinue:MODulation:MERRor[:OQPSk]	Next measurement step (<i>stepping mode</i>)	⇒	<i>RUN</i>
INITiate:MODulation:MERRor:HPSK	Start new measurement	⇒	<i>RUN</i>
ABORT:MODulation:MERRor:HPSK	Abort running measurement and switch off	⇒	<i>OFF</i>
STOP:MODulation:MERRor:HPSK	Stop measurement after current stat. cycle	⇒	<i>STOP</i>
CONTinue:MODulation:MERRor:HPSK	Next measurement step (<i>stepping mode</i>)	⇒	<i>RUN</i>
Description of command		Sig. State	FW vers.
These commands have no query form. They start and stop the modulation measurement, setting it to the status indicated in the top right column.		All	V3.05

CONFigure:MODulation:MERRor[:OQPSk]:EREPorting[?]		Event Reporting		
CONFigure:MODulation:MERRor:HPSK:EREPorting[?]				
<Report Mode>				
<Report Mode>	Description of parameters	Def. value	Def. unit	FW vers.
SRQ	Service request	OFF	–	V3.05
SOPC	Single operation complete			
SRSQ	SRQ and SOPC			
OFF	No reporting			
DEFault	Sets the value to the default setting			
Description of command				Sig. State
This command defines the events generated when the measurement is terminated or stopped (see <i>Event Reporting</i> in chapter 5 of the CMU manual).				All

FETCh[:SCALar]:MODulation:MERRor[:OQPSk]:STATus? FETCh[:SCALar]:MODulation:MERRor:HPSK:STATus?		Measurement Status		
Return	Description of parameters	Def. value	Def. unit	FW vers.
OFF RUN STOP ERR STEP RDY,	Measurement in the OFF state (*RST or ABORT) Running (after INITiate, CONTInue or READ) Stopped (STOP) OFF (could not be started) Stepping mode (<stepmode>=STEP) Stopped according to repetition mode and stop condition	OFF	–	V3.05
1 to 10000 NONE,	Counter for current statistics cycle No counting mode set	NONE	–	
1 to 1000 NONE	Counter for current evaluation period within a cycle Statistic count set to off	NONE	–	
Description of command				Sig. State
This command is always a query. It returns the status of the measurement (see chapters 3 and 5).				All

Subsystem MODulation:MERRor:CONTrol

The subsystem *MODulation:MERRor:CONTrol* configures the modulation measurement. It corresponds to the tabs *Control* and *Limits* in the popup menu *Modulation Configuration*.

Note: *The modulation scheme reference O-QPSK is optional in the commands to remain compatible with cdmaOne. O-QPSK supports radio configurations 1 and 2. H-PSK supports radio configurations 3 and 4.*

CONFigure:MODulation:MERRor[:OQPSk]:CONTRol[?] CONFigure:MODulation:MERRor:HPSK:CONTRol[?] <Result Mode>, <Statistics Count>, <Repetition>, <Stop Cond>, <Step Mode>				Scope of Measurement	
<Result Mode>	Description of parameters	Def. value	Def. unit		
SCALar ARRay,	Scalar values only (incl. ramp matching) Scalar measured values and arrays	ARR	–		
<Statistics Count>	Description of parameters	Def. value	Def. unit		
1 to 1000,	Number of bursts per statistics cycle	100	–		
<Repetition>	Description of parameters	Def. value	Def. unit		
1 to 10000 CONTInuous SINGleshot DEFault,	Multiple measurement (counting, until Status = STEP RDY) Continuous measurement (until STOP or ABORT) Single shot measurement (until Status = RDY) Sets the value to the default setting	SING	–		
<Stop Cond>	Description of parameters	Def. value	Def. unit		
NONE SONerror DEFault,	Continue measurement even in case of error Stop measurement in case of error (<i>stop on error</i>) Sets the value to the default setting	NONE	–		
<Step Mode>	Description of parameters	Def. value	Def. unit	FW vers.	
STEP NONE DEFault	Interrupt measurement after each statistics cycle Continue measurement according to its rep. Mode Sets the value to the default setting	NONE	–	V3.05	
Description of command					Sig. State
This command combines theCONTRol:RMODE,CONTRol:STATistics, andCONTRol:REPetition commands, see below.					All

CONFigure:MODulation:MERRor[:OQPSk]:CONTRol:RMODE[?] CONFigure:MODulation:MERRor:HPSK:CONTRol:RMODE[?] <Result Mode>				Result mode	
<Result Mode>	Description of parameters	Def. value	Def. unit	FW vers.	
SCALar ARRay	Scalar values only (incl. ramp matching) Scalar measured values and arrays	ARR	–	V3.05	
Description of command					Sig. State
This command specifies the type of measured values.					All

CONFigure:MODulation:MERRor[:OQPSk]:CONTRol:STATistics[?] CONFigure:MODulation:MERRor:HPSK:CONTRol:STATistics[?] <Statistics Count>				Statistics Count	
<Statistics Count>	Description of parameters	Def. value	Def. unit	FW vers.	
1 to 1000	Number of bursts per statistics cycle	100	–	V3.05	
Description of command					Sig. State
This command specifies the type of measured values and defines the number of bursts forming a statistics cycle.					All

CONFigure:MODulation:MERRor[:OQPSk]:CONTRol:REPetition[?] CONFigure:MODulation:MERRor:HPSK:CONTRol:REPetition[?] <Repetition>, <Stop Cond>, <Step Mode>				Test Cycles
<Repetition>	Description of parameters	Def. value	Def. unit	
1 to 10000 CONTInuous SINGleshot DEFault,	Multiple measurement (counting, until Status = STEP RDY) Continuous measurement (until STOP or ABORT) Single shot measurement (until Status = RDY) Sets the value to the default setting	SING	–	
<Stop Cond>	Description of parameters	Def. value	Def. unit	
NONE SONerror DEFault,	Continue measurement even in case of error Stop measurement in case of error (<i>stop on error</i>) Sets the value to the default setting	NONE	–	
<Step Mode>	Description of parameters	Def. value	Def. unit	FW vers.
STEP NONE DEFault	Interrupt measurement after each statistics cycle Continue measurement according to its rep. Mode Sets the value to the default setting	NONE	–	V3.05
Description of command				Sig. State
This command determines the repetition mode, stop condition, and stepping mode for the measurement.				All
Note: <i>In the case of READ commands (READ:...), the <Repetition> parameter has no effect; the measurement is always stopped after a single shot.</i>				

DEFault:MODulation:MERRor[:OQPSk]:CONTRol[?] DEFault:MODulation:MERRor:HPSK:CONTRol[?] <Enable>				Default Settings
Enable	Description of parameters	Def. value	Def. unit	FW vers.
ON OFF	The parameters are set to their default values Some or all parameters are not set to default	ON	–	V3.05
Description of command				Sig. State
If used as a setting command with the parameter ON, this command sets all parameters of the subsystem MODulation:MERRor:.....CONTRol to their default values (the setting OFF results in an error message).				All
If used as a query, the command returns whether all parameters are set to their default values (ON) or not (OFF).				

Subsystem SUBarrays:MODulation:MERRor

The subsystem *SUBarrays:MODulation:MERRor* defines the measurement range and the type of output values.

Note: *The modulation scheme reference O-QPSK is optional in the commands to remain compatible with cdmaOne. O-QPSK supports radio configurations 1 and 2. H-PSK supports radio configurations 3 and 4.*

CONFigure:SUBarrays:MODulation:MERRor[:OQPSk][?] CONFigure:SUBarrays:MODulation:MERRor:HPSK[?] <Mode>, <Start>, <Samples>		Definition of Subarrays		
<Mode>	Description of parameters	Def. value	Def. unit	
ALL ARITHmetical MINimum MAXimum,	Return all measurement values Return arithm. mean value in every range Return minimum value in every range Return maximum value in every range	ALL	–	
<Start>	Description of parameters	Def. value	Def. unit	
0 μ s to 406 μ s,	Start time in current range	0	s	
<Samples>	Description of parameters	Def. value	Def. unit	FW vers.
0 to 500	Number of samples in current range	50	–	V3.05
Description of command				Sig. State
<p>This command configures the READ:SUBarrays..., FETCh:SUBarrays..., and SAMPlE:SUBarrays:MODulation:MERRor commands. It restricts the measurement to up to 32 subranges where either all measurement results (the number of which is given by the second numerical parameter) or a single statistical value is returned. The subranges are defined by the start time and the number of test points which are located on a fixed, equidistant grid with a step width of 1 symbol period.</p> <p>The subranges may overlap but must be within the total range of the <i>Modulation</i> measurement. Test points outside this range are not measured (result <i>NAN</i>) and are not considered for the ARITHmetical, MINimum and MAXimum values.</p> <p>By default, only one range corresponding to the total measurement range is used and all measurement values are returned.</p>				All

Measured Values – Subsystem MODulation:MERRor

The subsystem *MODulation:MERRor* measures and returns the modulation parameters and compares them with the tolerance values. The subsystem corresponds to the various output elements in the measurement menu *MODulation*, application *Magnitude Error*.

Note: *The modulation scheme reference O-QPSK is optional in the commands to remain compatible with cdmaOne. O-QPSK supports radio configurations 1 and 2. H-PSK supports radio configurations 3 and 4.*

		Scalar Results		
READ[:SCALar]:MODulation:MERRor[:OQPSk]? FETCH[:SCALar]:MODulation:MERRor[:OQPSk]? SAMPLE[:SCALar]:MODulation:MERRor[:OQPSk]?		Start single shot measurement and return results Read out meas. results (unsynchronized) Read out measurement results (synchronized)		
READ[:SCALar]:MODulation:MERRor:HPSK? FETCH[:SCALar]:MODulation:MERRor:HPSK? SAMPLE[:SCALar]:MODulation:MERRor:HPSK?		Start single shot measurement and return results Read out meas. results (unsynchronized) Read out measurement results (synchronized)		
Returned values	Value range	Def. value	Def. unit	FW vers.
ME Peak (x3), ME RMS (x3),	0.0 % to 100.0 % 0.0 % to 100.0 %	NAN NAN	% %	V3.05
ME CarrierFeedthrough (x3), ME I/Q Imbalance (x3), ME Carr Freq Error (x3), ME Transmit Time Error (x3), ME WFM Quality (Rho) (x3), ME MS Power (x3),	-120.0 dB to -20.0 dB -120.0 dB to -20.0 dB 0 Hz to 1000 Hz 0 μs to 10 μs 0 to 1 -133.0 dBm to +19.0 dBm	NAN NAN NAN NAN NAN NAN	dB dB Hz μs - dB	
ME Current Statistics ME Bursts Out Of Tolerance	1 to 1000 0.0 % to 100.0 %	NAN NAN	- %	
Description of command				Sig. State
These commands are always queries. They start a modulation measurement and output the scalar measurement results (see chapter 4). The calculation of results in an <i>average</i> or <i>peak</i> measurement is described in chapter 3 (see <i>calculation of statistical quantities</i>). The symbol (x3) behind a value indicates that the list contains three results corresponding to the <i>Current</i> , the <i>Average</i> , and the <i>MaxMin</i> value.				All

		Out of Tolerance		
CALCulate[:SCALar]:MODulation:MERRor[:OQPSk]:MATChing:LIMit? CALCulate[:SCALar]:MODulation:MERRor:HPSK:MATChing:LIMit?				
Returned values	Value range	Def. value	Def. unit	FW vers.
ME Peak (x3), ME RMS (x3), ME CarrierFeedthrough (x3), ME I/Q Imbalance (x3), ME Carr Freq Error (x3), ME Transmit Time Error (x3), ME WFM Quality (Rho) (x3), ME MS Power (x3)	For all measured values: NMAU NMAL INV OK	INV INV INV INV INV INV INV	- - - - - - -	V3.05
Description of command				Sig. State
This command is always a query. It indicates whether and in which way the error limits for the scalar measured values (see above command) have been exceeded. The symbol (x3) behind a value indicates that the list contains three results corresponding to the <i>Current</i> , the <i>Average</i> , and the <i>MaxMin</i> value. The limits are defined with the <code>CONFIGure:MODulation:OEMP...</code> commands.				All
The following messages may be output for all measured values:				
NMAU	Underflow of tolerance value	<i>not matching, underflow</i>		
NMAL	Tolerance value exceeded	<i>not matching, overflow</i>		
INV	Measurement invalid	<i>invalid</i>		
OK	all tolerances matched			

READ:ARRay:MODulation:MERRor[:OQPSk]:CURRent? READ:ARRay:MODulation:MERRor[:OQPSk]:AVERAge? READ:ARRay:MODulation:MERRor[:OQPSk]:MMAx?		Magnitude Error in Evaluation Period		
		Start single shot measurement and return results		
FETCh:ARRay:MODulation:MERRor[:OQPSk]:CURRent? FETCh:ARRay:MODulation:MERRor[:OQPSk]:AVERAge? FETCh:ARRay:MODulation:MERRor[:OQPSk]:MMAx?		Read measurement results (unsynchronized)		
SAMPlE:ARRay:MODulation:MERRor[:OQPSk]:CURRent? SAMPlE:ARRay:MODulation:MERRor[:OQPSk]:AVERAge? SAMPlE:ARRay:MODulation:MERRor[:OQPSk]:MMAx?		Read measurement results (synchronized)		
READ:ARRay:MODulation:MERRor:HPSK:CURRent? READ:ARRay:MODulation:MERRor:HPSK:AVERAge? READ:ARRay:MODulation:MERRor:HPSK:MMAx?		Start single shot measurement and return results		
FETCh:ARRay:MODulation:MERRor:HPSK:CURRent? FETCh:ARRay:MODulation:MERRor:HPSK:AVERAge? FETCh:ARRay:MODulation:MERRor:HPSK:MMAx?		Read measurement results (unsynchronized)		
SAMPlE:ARRay:MODulation:MERRor:HPSK:CURRent? SAMPlE:ARRay:MODulation:MERRor:HPSK:AVERAge? SAMPlE:ARRay:MODulation:MERRor:HPSK:MMAx?		Read measurement results (synchronized)		
Returned values	Value range	Def. value	Def. unit	FW vers.
1 st value for magnitude error,	0.0 % to + 100.0 %,	NAN	%	V3.05
x th value for magnitude error	0.0 % to + 100.0 %	NAN	%	
Description of command				Sig. State
These commands are always queries. They return the magnitude error vs. time at fixed, equidistant test points. The number of measured values is 500, corresponding to a time range of 0 symbols to 406 microseconds.				All
The calculation of <i>current</i> , <i>average</i> , and <i>mmax</i> (Min./Max.) results is explained in chapter 3 (see <i>display mode</i>).				

				Subarray Results
READ:SUBarrays:MODulation:MERRor[:OQPSk]:CURRent? READ:SUBarrays:MODulation:MERRor[:OQPSk]:AVERAge? READ:SUBarrays:MODulation:MERRor[:OQPSk]:MMAx?				
Start measurement and wait for end				⇒ RUN
FETCh:SUBarrays:MODulation:MERRor[:OQPSk]:CURRent? FETCh:SUBarrays:MODulation:MERRor[:OQPSk]:AVERAge? FETCh:SUBarrays:MODulation:MERRor[:OQPSk]:MMAx?				
Read meas. results (unsynchronized)				⇒ RUN
SAMPlE:SUBarrays:MODulation:MERRor[:OQPSk]:CURRent? SAMPlE:SUBarrays:MODulation:MERRor[:OQPSk]:AVERAge? SAMPlE:SUBarrays:MODulation:MERRor[:OQPSk]:MMAx?				
Read results (synchronized)				⇒ RUN
READ:SUBarrays:MODulation:MERRor:HPSK:CURRent? READ:SUBarrays:MODulation:MERRor:HPSK:AVERAge? READ:SUBarrays:MODulation:MERRor:HPSK:MMAx?				
Start measurement and wait for end				⇒ RUN
FETCh:SUBarrays:MODulation:MERRor:HPSK:CURRent? FETCh:SUBarrays:MODulation:MERRor:HPSK:AVERAge? FETCh:SUBarrays:MODulation:MERRor:HPSK:MMAx?				
Read meas. results (unsynchronized)				⇒ RUN
SAMPlE:SUBarrays:MODulation:MERRor:HPSK:CURRent? SAMPlE:SUBarrays:MODulation:MERRor:HPSK:AVERAge? SAMPlE:SUBarrays:MODulation:MERRor:HPSK:MMAx?				
Read results (synchronized)				⇒ RUN
Returned values	Description of parameters	Def. value	Def. unit	FW vers.
1 st value for magnitude error	0.0 % to + 100.0 %,	NAN	%	V3.05
x th value for magnitude error	0.0 % to + 100.0 %	NAN	%	
Description of command				Sig. State
These commands are always queries. They measure and return the magnitude error versus time in the subranges defined by means of the <code>CONFigure:SUBarrays:MODulation:MERRor</code> command.				All
The <code>CONFigure:SUBarrays:MODulation:MERRor</code> command defines a maximum of 32 subranges. If one of the statistical modes (<code>ARITHmetical</code> , <code>MINimum</code> , <code>MAXimum</code>) is set, only one value is returned per subrange.				
The calculation of <i>current</i> , <i>average</i> , <i>minimum</i> , and <i>maximum</i> results is explained in chapter 3 (see <i>display mode</i>).				

MODulation:IQANalyzer

The subsystem *MODulation:IQANalyzer* measures the I and Q amplitudes of the received O-QPSK or HPSK-modulated signal as a function of time. The subsystem corresponds to the measurement menu *Modulation*, applications *I/Q Analyzer O-QPSK* and *I/Q Analyzer HPSK*, and the sections in the popup menu *Modulation Configuration* that are related to the *I/Q Analyzer...* applications.

Control of Measurement – Subsystem MODulation:IQANalyzer

The subsystem *MODulation:IQANalyzer* controls the measurement. It corresponds to the softkeys *I/Q Analyzer O-QPSK* and *I/Q Analyzer HPSK* in the measurement menu *Modulation*.

INITiate:MODulation:IQANalyzer[:OQPSk]	Start new measurement	⇒	<i>RUN</i>
ABORt:MODulation:IQANalyzer[:OQPSk]	Abort running measurement and switch off	⇒	<i>OFF</i>
STOP:MODulation:IQANalyzer[:OQPSk]	Stop measurement after current stat. cycle	⇒	<i>STOP</i>
CONTinue:MODulation:IQANalyzer[:OQPSk]	Next measurement step (only <i>stepping mode</i>)	⇒	<i>RUN</i>
INITiate:MODulation:IQANalyzer:HPSK	Start new measurement	⇒	<i>RUN</i>
ABORt:MODulation:IQANalyzer:HPSK	Abort running meas. and switch off	⇒	<i>OFF</i>
STOP:MODulation:IQANalyzer:HPSK	Stop meas. after current stat. cycle	⇒	<i>STOP</i>
CONTinue:MODulation:IQANalyzer:HPSK	Next meas. step (only <i>stepping mode</i>)	⇒	<i>RUN</i>
Description of command			FW vers.
These commands have no query form. They start and stop the measurement, setting it to the status indicated in the top right column.			V3.50

CONFigure:MODulation:IQANalyzer[:OQPSk]:EREPorting[?] <Mode>		Event Reporting		
CONFigure:MODulation:IQANalyzer:HPSK:EREPorting[?] <Mode>				
<Mode>	Description of parameters	Def. value	Def. unit	FW vers.
SRQ	Service request	OFF	–	V3.50
SOPC	Single operation complete			
SRSQ	SRQ and SOPC			
OFF	No reporting			
Description of command				
This command defines the events generated when the measurement is terminated or stopped (<i>event reporting</i> , see chapter 5 of CMU200/300 operating manual).				

FETCh[:SCALar]:MODulation:IQANalyzer[:OQPSk]:STATus?		Measurement Status		
FETCh[:SCALar]:MODulation:IQANalyzer:HPSK:STATus?				
Ret. values	Description of parameters	Def. value	Def. unit	FW vers.
OFF	Measurement in the <i>OFF</i> state (*RST or ABORt)	OFF	–	V3.50
RUN	Running (after INITiate, CONTinue or READ)			
STOP	Stopped (STOP)			
ERR	<i>OFF</i> (could not be started)			
STEP	Stepping mode (<stepmode>=STEP)			
RDY,	Stopped according to repetition mode and stop condition			
1 to 10000	Counter for current statistics cycle			
NONE	No counting mode set	NONE	–	
Description of command				
These commands are always queries. They return the status of the measurement (see chapters 3 and 5 of the CMU200/300 operating manual).				

Test Configuration

The subsystem *MODulation:IQANalyzer...:CONTRol* configures the scope of the modulation measurement. It corresponds to the *Control* tab in the popup menu *Modulation Configuration*.

CONFigure:MODulation:IQANalyzer[:OQPSk]:CONTRol:RMODE[?] <Mode>				Result Mode
CONFigure:MODulation:IQANalyzer:HPSK:CONTRol:RMODE[?] <Mode>				
<Mode>	Description of parameters	Def. value	Def. unit	FW vers.
SCALar	Scalar values only (incl. limit matching)	ARR	–	V3.50
ARRay	Scalar measured values and arrays			
Description of command				
This command specifies the type of measured values.				

CONFigure:MODulation:IQANalyzer[:OQPSk]:CONTRol:REPetition[?] <Repetition>,<StopCond>,<Stepmode>				Test Cycles
CONFigure:MODulation:IQANalyzer:HPSK:CONTRol:REPetition[?] <Repetition>,<StopCond>,<Stepmode>				
<Repetition>	Description of parameters	Def. value	Def. unit	
CONTInuous	Continuous measurement (until STOP or ABORT)	SING	–	
SINGleshot	Single shot measurement (until Status = RDY)			
1 to 10000	Multiple measurement (counting, until Status = STEP RDY)			
<Stop Cond>	Description of parameters	Def. value	Def. unit	
NONE	Continue measurement even in case of error	NONE	–	
SONerror	Stop measurement in case of error (stop on error)			
DEFault,	Sets the value to the default setting			
<Stepmode>	Description of parameters	Def. value	Def. unit	FW vers.
STEP	Interrupt measurement after each statistics cycle	NONE	–	V3.50
NONE	Continue measurement according to its rep. mode			
Description of command				
This command determines the number of statistics cycles, the stop condition and the stepping mode for the measurement.				
Note: In the case of READ commands (READ: ...), the <Repetition> parameter has no effect; the measurement is always stopped after a single shot.				

DEFault:MODulation:IQANalyzer[:OQPSk]:CONTRol[?] <Enable>				Default Settings
DEFault:MODulation:IQANalyzer:HPSK:CONTRol[?] <Enable>				
<Enable>	Description of parameters	Def. value	Def. unit	FW vers.
ON	The parameters are set to default values	ON	–	V3.50
OFF	Some or all parameters differ from the default values			
Description of command				
If used as a setting command with the parameter ON this command sets all parameters of the subsystem to default values (the setting OFF results in an error message). If used as a query the command returns whether all parameters are set to default values (ON) or not (OFF).				

Measured Values – Subsystem MODulation:IQANalyzer[:OQPSk]

The subsystem *MODulation:IQANalyzer:...?* measures and returns the I and Q amplitudes as a function of time. The subsystem corresponds to the various output elements in the measurement menu *MODulation*, applications *I/Q Analyzer O-QPSK* and *I/Q Analyzer HPSK*.

READ[:SCALar]:MODulation:IQANalyzer[:OQPSk]? READ[:SCALar]:MODulation:IQANalyzer:HPSK?					Scalar Results:
FETCh[:SCALar]:MODulation:IQANalyzer[:OQPSk]? FETCh[:SCALar]:MODulation:IQANalyzer:HPSK?					Start single shot measurement and return results
SAMPle[:SCALar]:MODulation:IQANalyzer[:OQPSk]? SAMPle[:SCALar]:MODulation:IQANalyzer:HPSK?					Read out meas. results (unsynchronized)
					Read out measurement results (synchronized)
Returned values	Value range	Def. value	Def. unit	FW vers.	
EVM (RMS),	0.0 % to 100.0 %	NAN	%	V3.50	
Magnitude Error (RMS),	0.0 % to 100.0 %	NAN	%		
Phase Error (RMS),	-180.0 deg to +180.0 deg	NAN	deg		
Waveform Quality (Rho),	0.0 to 1.0	NAN	-		
I/Q Imbalance,	-100.0 dB to 0.0 dB (QPSK only)	NAN	dB		
Carrier Feedthrough,	-120.0 dB to -20.0 dB	NAN	dB		
MS Power	-133.0 dBm to +19.0 dBm	NAN	dBm		
Description of command					
These commands are always queries. They start a <i>MODulation:IQANalyzer</i> measurement (<i>READ...</i>) and/or return all scalar measurement results (see chapter 4).					

READ:ARRay:MODulation:IQANalyzer[:OQPSk]:IPHase? READ:ARRay:MODulation:IQANalyzer[:OQPSk]:QPHase? READ:ARRay:MODulation:IQANalyzer:HPSK:IPHase? READ:ARRay:MODulation:IQANalyzer:HPSK:QPHase?					Normalized I/Q Amplitude
					Start single shot measurement and return results ⇒ RUN
FETCh:ARRay:MODulation:IQANalyzer[:OQPSk]:IPHase? FETCh:ARRay:MODulation:IQANalyzer[:OQPSk]:QPHase? FETCh:ARRay:MODulation:IQANalyzer:HPSK:IPHase? FETCh:ARRay:MODulation:IQANalyzer:HPSK:QPHase?					Read measurement results (unsynchronized) ⇒ RUN
SAMPle:ARRay:MODulation:IQANalyzer[:OQPSk]:IPHase? SAMPle:ARRay:MODulation:IQANalyzer[:OQPSk]:QPHase? SAMPle:ARRay:MODulation:IQANalyzer:HPSK:IPHase? SAMPle:ARRay:MODulation:IQANalyzer:HPSK:QPHase?					Read measurement results (synchronized) ⇒ RUN
Returned values	Description of parameters	Def. value	Def. unit	FW vers.	
-2.0 to +2.0,	1 st value for normalized I or Q amplitude	NAN	deg	V3.50	
...		
-2.0 to +2.0	2464 th value for normalized I or Q amplitude	NAN	deg		
Description of command					
These commands are always queries. They return the normalized I and Q amplitudes. The 2064 output values correspond to 616 chip periods. The values no. 1, 5, 9, 13, ..., 2461 correspond to the decision points (symbol times), i.e. to the points in the constellation diagram; the remaining values correspond to the intermediate samples shown in the vector diagram and in the <i>I Phase</i> and <i>Q Phase</i> diagrams.					
The O-QPSK results are returned without offset compensation (see chapter 4). This means that the constellation points correspond to the values no. 1, 5, 9, 13, ..., 2461 of the I Phase array, but to the values no. 3, 7, 11, 15, ..., 2463 of the Q Phase array.					

SPECTrum:ACP (ACP Spectrum)

The subsystem *SPECTrum:ACP* measures the power of four adjacent channel pairs. These four pairs correspond to symmetrical frequency offsets to the RF frequency (command [SENSE:]RFANalyzer:FREQuency[?]). The subsystem corresponds to the measurement menu *Spectrum* and the associated popup menu *Spectrum Configuration*.

Control of Measurement

The subsystem *SPECTrum:ACP* controls the adjacent channel power spectrum measurement. It corresponds to the softkey *ACP* in the measurement menu *Spectrum*.

INITiate:SPECTrum:ACP	Start new measurement	⇒ RUN
ABORt:SPECTrum:ACP	Abort running measurement and switch off	⇒ OFF
STOP:SPECTrum:ACP	Stop measurement after current stat. cycle	⇒ STOP
CONTInue:SPECTrum:ACP	Next measurement step (<i>stepping mode</i>)	⇒ RUN
Description of command		FW vers.
These commands have no query form. They start and stop the ACP spectrum measurement, setting it to the status indicated in the top right column.		V3.40

CONFigure:SPECTrum:ACP:EREPorting[?]		Event Reporting		
<Report Mode>				
<Report Mode>	Description of parameters	Def. value	Def. unit	FW vers.
SRQ	Service request	OFF	–	V3.40
SOPC	Single operation complete			
SRSQ	SRQ and SOPC			
DEFAult	Sets the value to the default setting			
OFF	No reporting			
Description of command				
This command defines the events generated when the measurement is terminated or stopped (see <i>Event Reporting</i> in chapter 5 of the CMU manual).				

FETCH[:SCALar]:SPECTrum:ACP:STATus?		Measurement Status		
Return	Description of parameters	Def. value	Def. unit	FW vers.
OFF	Measurement in the OFF state (*RST or ABORt)	OFF	–	V3.40
RUN	Running (after INITiate, CONTInue or READ)			
STOP	Stopped (STOP)			
ERR	OFF (could not be started)			
STEP	Stepping mode (<stepmode>=STEP)			
RDY,	Stopped according to repetition mode and stop condition			
1 to 10000	Counter for current statistics cycle	NONE	–	
NONE,	No counting mode set			
1 to 1000	Counter for current evaluation period within a cycle	NONE	–	
NONE	Statistic count set to off			
Description of command				
This command is always a query. It returns the status of the measurement (see chapters 3 and 5).				

Test Configuration

The commands of the following subsystems configure the *ACP Spectrum* measurement in the *Spectrum* menu. They correspond to the *Spectrum Configuration* popup menu.

Subsystem CONTROL

The subsystem *SPECTrum:ACP:CONTROL* configures the ACP Spectrum measurement. It defines the repetition mode, statistic count, stop condition and the offset frequencies of the measurement. It corresponds to the tab *Control* in the popup menu *Spectrum Configuration*.

CONFigure:SPECTrum:ACP:CONTROL[?] <Current Statistics>, <Repetition>, <Stop Cond>, <Step Mode>		Scope of Measurement		
<Current Statistics>	Description of parameters	Def. value	Def. unit	FW vers.
1 to 1000,	Number of bursts per statistics cycle	100	–	V3.40
<Repetition>	Description of parameters	Def. value	Def. unit	FW vers.
1 to 10000 CONTInuous SINGleshot DEFault,	Multiple measurement (<i>counting</i> , until <i>Status = STEP RDY</i>) Continuous measurement (until <i>STOP</i> or <i>ABORT</i>) Single shot measurement (until <i>Status = RDY</i>) Sets the value to the default setting	SING	–	V3.40
<Stop Cond>	Description of parameters	Def. value	Def. unit	FW vers.
NONE SONerror DEFault,	Continue measurement even in case of error Stop measurement in case of error (<i>stop on error</i>) Sets the value to the default setting	NONE	–	V3.40
<Step Mode>	Description of parameters	Def. value	Def. unit	FW vers.
STEP NONE DEFault	Interrupt measurement after each statistics cycle Continue measurement according to its rep. Mode Sets the value to the default setting	NONE	–	V3.40
Description of command				
This command combines the ...CONTROL:RMODE, ...CONTROL:STATISTICS and the ...CONTROL:REPETITION commands, see below.				

CONFigure:SPECTrum:ACP:CONTROL:STATISTICS[?] <Current Statistics >		Statistic Count		
<Statistics Count>	Description of parameters	Def. value	Def. unit	FW vers.
1 to 1000	Number of bursts per statistics cycle	100	–	V3.40
Description of command				
This command defines the number of bursts forming a statistics cycle.				

CONFigure:SPECTrum:ACP:CONTRol:REPetition[?] <Repetition>, <Stop Cond>, <Step Mode>		Test Cycles		
<Repetition>	Description of parameters	Def. value	Def. unit	FW vers.
1 to 10000 CONTInuous SINGleshot DEFault,	Multiple measurement (<i>counting</i> , until Status = STEP RDY) Continuous measurement (until STOP or ABORT) Single shot measurement (until Status = RDY) Sets the value to the default setting	SING	–	V3.40
<Stop Cond>	Description of parameters	Def. value	Def. unit	FW vers.
NONE SONerror DEFault,	Continue measurement even in case of error Stop measurement in case of error (<i>stop on error</i>) Sets the value to the default setting	NONE	–	V3.40
<Step Mode>	Description of parameters	Def. value	Def. unit	FW vers.
STEP NONE DEFault	Interrupt measurement after each statistics cycle Continue measurement according to its rep. Mode Sets the value to the default setting	NONE	–	V3.40
Description of command				
This command determines the repetition mode, stop condition, and stepping mode for the measurement.				
Note: In the case of READ commands (READ: ...), the <Repetition> parameter has no effect; the measurement is always stopped after a single shot.				

DEFault:SPECTrum:ACP:CONTRol[?]		Default Settings		
<Enable>	Description of parameters	Def. value	Def. unit	FW vers.
ON OFF	The parameters are set to their default values Some or all parameters are not set to default	ON	–	V3.40
Description of command				
If used as a setting command with the parameter ON, this command sets all parameters of the subsystem SPECTrum:ACP:CONTRol to their default values (the setting OFF results in an error message).				
If used as a query the command returns whether all parameters are set to their default values (ON) or not (OFF).				

CONFigure:SPECTrum:ACP:CONTRol:FOFFset:ACP<nr>[?] <Freq. Offset>		ACP Frequency Offset		
<Freq. Offset>	Description of parameters	Def. value	Def. unit	FW vers.
	The ACP frequency offset depends on the network standard:		Hz	V3.40
0 to 2 MHz OFF ON	Band Class 0, US Cellular Measurement disabled, result INV Enable measurement, last setting re-activated	<nr> = 1: 870.00 kHz <nr> = 2: 885.00 kHz <nr> = 3: 900.00 kHz <nr> = 4: 1980.00 kHz		
0 to 2 MHz OFF ON	Band Class 0, Korean Cellular Measurement disabled, result INV Enable measurement, last setting re-activated	<nr> = 1: 870.00 kHz <nr> = 2: 885.00 kHz <nr> = 3: 900.00 kHz <nr> = 4: 1980.00 kHz		
0 to 2 MHz OFF ON	Band Class 1, North American PCS Measurement disabled, result INV Enable measurement, last setting re-activated	<nr> = 1: 1150.00 kHz <nr> = 2: 1200.00 kHz <nr> = 3: 1250.00 kHz <nr> = 4: 1980.00 kHz		
0 to 2 MHz OFF ON	Band Class 2, TACS Measurement disabled, result INV Enable measurement, last setting re-activated	<nr> = 1: 870.00 kHz <nr> = 2: 885.00 kHz <nr> = 3: 900.00 kHz <nr> = 4: 1980.00 kHz		
0 to 2 MHz OFF ON	Band Class 3, JTACS Measurement disabled, result INV Enable measurement, last setting re-activated	<nr> = 1: 870.00 kHz <nr> = 2: 885.00 kHz <nr> = 3: 900.00 kHz <nr> = 4: 1980.00 kHz		
0 to 2 MHz OFF ON	Band Class 4, Korean PCS Measurement disabled, result INV Enable measurement, last setting re-activated	<nr> = 1: 1150.00 kHz <nr> = 2: 1200.00 kHz <nr> = 3: 1250.00 kHz <nr> = 4: 1980.00 kHz		
0 to 2 MHz OFF ON	Band Class 5, NMT 450 Measurement disabled, result INV Enable measurement, last setting re-activated	<nr> = 1: 870.00 kHz <nr> = 2: 885.00 kHz <nr> = 3: 900.00 kHz <nr> = 4: 1980.00 kHz		
0 to 2 MHz OFF ON	Band Class 6, IMT-2000 Measurement disabled, result INV Enable measurement, last setting re-activated	<nr> = 1: 1150.00 kHz <nr> = 2: 1200.00 kHz <nr> = 3: 1250.00 kHz <nr> = 4: 1980.00 kHz		
0 to 2 MHz OFF ON	Band Class 7, North American 700 MHz Measurement disabled, result INV Enable measurement, last setting re-activated	<nr> = 1: 870.00 kHz <nr> = 2: 885.00 kHz <nr> = 3: 900.00 kHz <nr> = 4: 1980.00 kHz		
0 to 2 MHz OFF ON	Band Class 8, 1800 MHz Measurement disabled, result INV Enable measurement, last setting re-activated	<nr> = 1: 1150.00 kHz <nr> = 2: 1200.00 kHz <nr> = 3: 1250.00 kHz <nr> = 4: 1980.00 kHz		
0 to 2 MHz OFF ON	Band Class 9, North American 900 MHz Measurement disabled, result INV Enable measurement, last setting re-activated	<nr> = 1: 870.00 kHz <nr> = 2: 885.00 kHz <nr> = 3: 900.00 kHz <nr> = 4: 1980.00 kHz		
0 to 2 MHz OFF ON	Band Class 10, Secondary 800 MHz Measurement disabled, result INV Enable measurement, last setting re-activated	<nr> = 1: 870.00 kHz <nr> = 2: 885.00 kHz <nr> = 3: 900.00 kHz <nr> = 4: 1980.00 kHz		
0 to 2 MHz OFF ON	Band Class 11, European 400 MHz PAMR Measurement disabled, result INV Enable measurement, last setting re-activated	<nr> = 1: 870.00 kHz <nr> = 2: 885.00 kHz <nr> = 3: 900.00 kHz <nr> = 4: 1980.00 kHz		V4.20

0 to 2 MHz OFF ON	Band Class 12, 800 MHz PAMR Measurement disabled, result INV Enable measurement, last setting re-activated	<nr> = 1: 870.00 kHz <nr> = 2: 885.00 kHz <nr> = 3: 900.00 kHz <nr> = 4: 1980.00 kHz	V4.20
0 to 2 MHz OFF ON	Band Class 13, IMT-2000 2.5 GHz Ext. Measurement disabled, result INV Enable measurement, last setting re-activated	<nr> = 1: 1150.00 kHz <nr> = 2: 1200.00 kHz <nr> = 3: 1250.00 kHz <nr> = 4: 1980.00 kHz	V4.20
0 to 2 MHz OFF ON	Band Class 14, US PCS 1900 MHz Measurement disabled, result INV Enable measurement, last setting re-activated	<nr> = 1: 1150.00 kHz <nr> = 2: 1200.00 kHz <nr> = 3: 1250.00 kHz <nr> = 4: 1980.00 kHz	V4.20
0 to 2 MHz OFF ON	Band Class 15, AWS Band Measurement disabled, result INV Enable measurement, last setting re-activated	<nr> = 1: 1150.00 kHz <nr> = 2: 1200.00 kHz <nr> = 3: 1250.00 kHz <nr> = 4: 1980.00 kHz	V4.20
0 to 2 MHz OFF ON	Band Class 16, US 2.5 GHz Band Measurement disabled, result INV Enable measurement, last setting re-activated	<nr> = 1: 1150.00 kHz <nr> = 2: 1200.00 kHz <nr> = 3: 1250.00 kHz <nr> = 4: 1980.00 kHz	V4.20
0 to 2 MHz OFF ON	Band Class 17, US 2.5 GHz Forward Link Only Band Measurement disabled, result INV Enable measurement, last setting re-activated	<nr> = 1: 1150.00 kHz <nr> = 2: 1200.00 kHz <nr> = 3: 1250.00 kHz <nr> = 4: 1980.00 kHz	V4.20
Description of command			
This command determines four frequency offset values (<nr> = 1 to 4) which define the four adjacent channel pairs. <i>OFF</i> will disable the measurement on the specified frequency pair and <i>INV</i> will be returned as result. See also the command <code>CONFigure:NETWork:STANdard</code>			

Subsystem LIMit

SPECTrum:ACP:LIMit

The subsystem *SPECTrum:ACP:LIMit* defines tolerance values for the ACP Spetrum measurement.

CONFigure:SPECTrum:ACP:LIMit:ACP<nr>[?] <ACP Limit>			Limits	
<ACP Limit>	Description of parameters	Def. value	Def. unit	FW vers.
-80.0 to +10.0 ON OFF	Power limit for ACP<nr> Enables the tolerance check for ACP<nr> Disables the tolerance check for ACP<nr>	<nr> = 1: -43 dB <nr> = 2: -43 dB <nr> = 3: -43 dB <nr> = 4: -54 dB	dB	V3.40
Description of command				
This command defines the upper power limits for the adjacent channel pairs <nr> = 1 to 4. These limits apply to any of the statistic evaluation modes (<i>Current, Average and Maximum</i>).				

DEFault:SPECTrum:ACP:LIMit[?] <Enable>		Default Settings		
Enable	Description of parameters	Def. value	Def. unit	FW vers.
ON OFF	The parameters are set to their default values Some or all parameters are not set to default	ON	–	V3.40
Description of command				
If used as a setting command with the parameter <i>ON</i> , this command sets all parameters of the subsystem <i>SPECTrum:ACP:LIMit</i> to their default values (the setting <i>OFF</i> results in an error message).				
If used as a query, the command returns whether all parameters are set to their default values (<i>ON</i>) or not (<i>OFF</i>).				

Measured Values

The subsystem *SPECTrum:ACP* determines and outputs the results of the ACP Spectrum measurement.

XTND:SPECTrum:ACP:STATistics[?] <Enable>		Scope of scalar results		
Enable	Description of parameters	Def. value	Def. unit	FW vers.
ON OFF	Statistical results returned No statistical results returned	OFF	–	V3.60
Description of command				
This command qualifies whether <i>READ[:SCALar]:SPECTrum:ACP?</i> , <i>FETCh...?</i> , <i>SAMPle...?</i> return the statistical results <i>Out of Tolerance</i> and <i>Current Statistics</i> .				

Returned values		Value range	Def. value	Def. unit	FW vers.
Scalar results:					
READ[:SCALar]:SPECTrum:ACP?		Start single shot measurement and return results			
FETCh[:SCALar]:SPECTrum:ACP?		Read out measurement results (unsynchronized)			
SAMPlE[:SCALar]:SPECTrum:ACP?		Read out measurement results (synchronized)			
Power of adj. Channel -4	(Current),	-80.0 dB to 0.0 dB	NAN	dB	V3.40
Power of adj. Channel -3	(Current),		NAN		
Power of adj. Channel -2	(Current),		NAN		
Power of adj. Channel -1	(Current),		NAN		
Power of adj. Channel +1	(Current),		NAN		
Power of adj. Channel +2	(Current),		NAN		
Power of adj. Channel +3	(Current),		NAN		
Power of adj. Channel +4	(Current),		NAN		
Power of adj. Channel -4	(Average),	-80.0 dB to 0.0 dB	NAN	dB	
Power of adj. Channel -3	(Average),		NAN		
Power of adj. Channel -2	(Average),		NAN		
Power of adj. Channel -1	(Average),		NAN		
Power of adj. Channel +1	(Average),		NAN		
Power of adj. Channel +2	(Average),		NAN		
Power of adj. Channel +3	(Average),		NAN		
Power of adj. Channel +4	(Average),		NAN		
Power of adj. Channel -4	(Maximum),	-80.0 dB to 0.0 dB	NAN	dB	
Power of adj. Channel -3	(Maximum),		NAN		
Power of adj. Channel -2	(Maximum),		NAN		
Power of adj. Channel -1	(Maximum),		NAN		
Power of adj. Channel +1	(Maximum),		NAN		
Power of adj. Channel +2	(Maximum),		NAN		
Power of adj. Channel +3	(Maximum),		NAN		
Power of adj. Channel +4	(Maximum),		NAN		
Channel Power	(Current),	-80.0 dBm to 0.0 dBm	NAN	dBm	
Channel Power	(Average),		NAN		
Channel Power	(Maximum),		NAN		
Out of Tolerance,		0 to 100 % ^{*)}	NAN	-	
Current Statistics		1 to 10000 ^{*)}	NAN	-	
Description of command					
These commands are always queries. They start a measurement and output all scalar measurement results.					
*) The statistical values are available only if they are enabled explicitly (XTND:SPECTrum:ACP:STATistics ON).					

CALCulate[:SCALar]:SPECTrum:ACP:MATChing:LIMit?			Limit Matching		
Returned values		Value range	Def. value	Def. unit	FW vers.
Tolerance Channel -4	(Current),	NMAU NMAL INV OK	INV	-	V3.40
Tolerance Channel -3	(Current),				
Tolerance Channel -2	(Current),				
Tolerance Channel -1	(Current),				
Tolerance Channel +1	(Current),				
Tolerance Channel +2	(Current),				
Tolerance Channel +3	(Current),				
Tolerance Channel +4	(Current),				
Tolerance Channel -4	(Average),	NMAU NMAL INV OK	INV	-	
Tolerance Channel -3	(Average),				
Tolerance Channel -2	(Average),				
Tolerance Channel -1	(Average),				
Tolerance Channel +1	(Average),				
Tolerance Channel +2	(Average),				
Tolerance Channel +3	(Average),				
Tolerance Channel +4	(Average),				
Tolerance Channel -4	(Maximum),	NMAU NMAL INV OK	INV	-	
Tolerance Channel -3	(Maximum),				
Tolerance Channel -2	(Maximum),				
Tolerance Channel -1	(Maximum),				
Tolerance Channel +1	(Maximum),				
Tolerance Channel +2	(Maximum),				
Tolerance Channel +3	(Maximum),				
Tolerance Channel +4	(Maximum)				
Description of command					
<p>This command is always a query. It indicates whether and in which way the (fixed) limit have been exceeded. The symbol (x3) behind a value indicates that the list contains three results corresponding to the <i>Current</i>, the <i>Average</i>, and the <i>Maximum</i> value. The following messages may be generated:</p>					
NMAU	Tolerance value underflow	<i>not matching, underflow</i>			
NMAL	Tolerance value exceeded	<i>not matching, overflow</i>			
INV	Measurement invalid	<i>invalid</i>			
OK	Tolerance value matched				

CDPower Measurements

The subsystem *CDPower* measures the Code Domain Power. The subsystem corresponds to the measurement menu *CDPower* and the sections related to this application in the associated popup menu *Code Domain Power Configuration*.

Common Settings – Subsystem CDPower:CPCCCommon (O-QPSK and H-PSK)

The subsystem *CDPower:CPCCCommon* ... configures the generated RF signal and defines the tolerance values. The settings are valid for all *Code Dom. Power* measurement applications.

Measurement Environment – Subsystem CDPower:CPCCCommon...:ENVIRONMENT

The subsystem *CDPower:CPCCCommon:ENVIRONMENT*... configures the generated RF signal. It corresponds to the *Measurement Environment* section in the *Control* tab of the *Code Dom. Power Configuration* menu. The settings are used only if the environment is enabled; see `CONFigure:CDPower:CPCCCommon:ENVIRONMENT:ENABLE`.



The environment settings are not available in Non-Signaling mode: The measurement is always performed with the general Connection Control parameters.

CONFigure:CDPower:CPCCCommon:ENVIRONMENT:ENABLE[?]				Environment Enable	
<Enable>					
<Enable>	Description of parameters	Def. Value	Def. Unit	FW vers.	
ON OFF	Enable or disable environment	ON	–	V3.20	
Description of command					Sig. State
This command enables or disables the environment for all <i>Code Domain Power</i> measurement applications.					All

CONFigure:CDPower:CPCCCommon:ENVIRONMENT:POWER:CDMA[?]				CDMA Power	
<CDMA Power>					
<CDMA Power>	Description of parameters	Def. value	Def. unit	FW vers.	
–120.0 dBm to –33.0 dBm –120.0 dBm to –16.0 dBm –100.0 dBm to +7.0 dBm DEFault MINimum MAXimum	RF1 OUT, 0 dB ext. atten RF2 OUT, 0 dB ext. atten RF3 OUT, 0 dB ext. atten Sets the value to the default setting Sets the value to the range minimum Sets the value to the range maximum	–50.0	dBm	V3.20	
Description of command					Sig. State
This command determines the total CDMA output power (absolute value, in dBm) of the CMU. The CDMA Power value range depends on the RF input used and the external attenuation set. If option R&S CMU-U99 (<i>RF 1 with RF 2 Level Range</i>) is fitted, RF 1 takes on the level range of RF2.					All

CONFigure:CDPower:CPCCommon:ENVIRONMENT:LEVEL:FPICH[?]				F-PICH Level
<Pilot Level>				
<Pilot Level>	Description of parameters	Def. value	Def. unit	FW vers.
-20.0 dB to -1.0 dB ON OFF	Pilot Level F-PICH enabled F-PICH switched off	-7.0	dB	V3.20
Description of command				Sig. State
This command determines the level in the forward pilot channel of the CMU. The channel power is in units relative to the total CDMA power.				All

CONFigure:CDPower:CPCCommon:ENVIRONMENT:LEVEL:FFCH[?]				F-FCH Level
<FCH Level>				
<FCH Level>	Description of parameters	Def. value	Def. unit	FW vers.
-20.0 dB to -1.0 dB ON OFF	FCH Level F-FCH enabled F-FCH switched off	-7.4	dB	V3.20
Description of command				Sig. State
This command determines the level in the forward fundamental channel of the CMU. The channel power is in units relative to the total CDMA power.				All

CONFigure:CDPower:CPCCommon:ENVIRONMENT:LEVEL:FSCH:ZERO[?]				F-SCH0 Level
<SCH0 Level>				
<SCH0 Level>	Description of parameters	Def. value	Def. unit	FW vers.
-20.0 dB to -1.0 dB ON OFF	F-SCH0 Level F-SCH0 enabled F-SCH0 switched off	-7.0	dB	V3.20
Description of command				Sig. State
This command determines the level in the forward SCH0 channel of the CMU. The channel power is in units relative to the total CDMA power.				All

CONFigure:CDPower:CPCCommon:ENVIRONMENT:LEVEL:FSCH:ONE[?]				F-SCH1 Level
<SCH1 Level>				
<SCH1 Level>	Description of parameters	Def. value	Def. unit	FW vers.
-20.0 dB to -1.0 dB ON OFF	F-SCH1 Level F-SCH1 enabled F-SCH1 switched off	-7.0	dB	V3.20
Description of command				Sig. State
This command determines the level in the forward SCH1 channel of the CMU. The channel power is in units relative to the total CDMA power.				All

CONFigure:CDPower:CPCCommon:ENVironment:EBNT:FFCH?				F-FCH Eb/Nt
<Eb/Nt>				
<Eb/Nt>	Description of parameters	Def. value	Def. unit	FW vers.
-30.969 dB to 18.072 dB	Calculated F-FCH Eb/Nt	-	dB	V3.20
Description of command				Sig. State
This command is always a query. It returns the calculated signal-to-noise ratio for the forward FCH. This quantity is undefined unless the AWGN generator is turned on (CONFigure:CDPower:CPCCommon:ENVironment:IMPairments:LEVel:AWGN). The quoted range of values is valid for data rates between 9.6 kbps and 153.6 kbps; see <i>Eb/Nt Calculation</i> in chapter 4.				All

CONFigure:CDPower:CPCCommon:ENVironment:EBNT:FSCH:ZERO?				F-SCH0 Eb/Nt
<Eb/Nt>				
<Eb/Nt>	Description of parameters	Def. value	Def. unit	FW vers.
-30.969 dB to 18.072 dB	Calculated F-SCH0 Eb/Nt	-	dB	V3.20
Description of command				Sig. State
This command is always a query. It returns the calculated signal to noise ratio for the forward SCH0. This quantity is undefined unless the AWGN generator is turned on (CONFigure:CDPower:CPCCommon:ENVironment:IMPairments:LEVel:AWGN). The quoted range of values is valid for data rates between 9.6 kbps and 153.6 kbps; see <i>Eb/Nt Calculation</i> in chapter 4.				All

CONFigure:CDPower:CPCCommon:ENVironment:EBNT:FSCH:ONE?				F-SCH1 Eb/Nt
<Eb/Nt>				
<Eb/Nt>	Description of parameters	Def. value	Def. unit	FW vers.
-30.969 dB to 18.072 dB	Calculated F-SCH1 Eb/Nt	-	dB	V3.20
Description of command				Sig. State
This command is always a query. It returns the calculated signal to noise ratio for the forward SCH1. This quantity is undefined unless the AWGN generator is turned on (CONFigure:CDPower:CPCCommon:ENVironment:IMPairments:LEVel:AWGN). The quoted range of values is valid for data rates between 9.6 kbps and 153.6 kbps; see <i>Eb/Nt Calculation</i> in chapter 4.				All

CONFigure:CDPower:CPCCommon:ENVironment:FRATe:FFCH[?]				Frame Rate
<Frame Rate>				
<Frame Rate>	Description of parameters	Def. value	Def. unit	FW vers.
EIGHth QUARter HALF FULL DEFault	Frames at 1/8 of the rate set Frames at 1/4 of the rate set Frames at 1/2 of the rate set Frames at the full rate set	FULL	-	V3.20
Description of command				Sig. State
This command sets the frame rate for the variable rate traffic channel.				All

CONFigure:CDPower:CPCCommon:ENVIRONMENT:IMPAIRMENTS:LEVEL:AWGN[?]				AWGN Level
<AWGN Level>				
<AWGN Level>	Description of parameters	Def. value	Def. unit	FW vers.
-20.0 dB to +4.0 dB DEFault MINimum MAXimum OFF ON	AWGN level Sets the value to the default setting Sets the value to the range minimum Sets the value to the range maximum Disable AWGN Enable AWGN using the previously defined value	OFF	dB	V3.20
Description of command				Sig. State
This command determines an Additional White Gaussian Noise level to impair the CMU output signal.				All

CONFigure:CDPower:CPCCommon:ENVIRONMENT:IMPAIRMENTS:FOFFset[?]				BS Frequency Offset
<BS Freq Offset>				
<BS Freq Offset>	Description of parameters	Def. value	Def. unit	FW vers.
-50.0 kHz to +50.0 kHz DEFault MINimum MAXimum OFF ON	BS frequency offset Sets the value to the default setting Sets the value to the range minimum Sets the value to the range maximum No BS frequency offset Enable BS frequency offset, using the previously defined value	OFF	Hz	V3.20
Description of command				Sig. State
This command determines a frequency offset to impair the CMU output signal.				All

CONFigure:CDPower:CPCCommon:ENVIRONMENT:IMPAIRMENTS:ITFer[?]				Injected Tx FER
<FER>				
<FER>	Description of parameters	Def. value	Def. unit	FW vers.
0% to 50% OFF ON	Injected Tx FER Switch FER injection off (equiv. to 0%) Re-activate FER injection, using the previously defined value	OFF	–	V3.20
Description of command				Sig. State
This command defines a percentage of faulty (i.e. erasure) frames that the CMU injects into all traffic channels of its BS signal.				All

CONFigure:CDPower:CPCCommon:ENVIRONMENT:PCBits[?]				Power Control Bits
<Power Control Bits>				
<Power Control Bits>	Description of parameters	Def. value	Def. unit	FW vers.
OFF AUTomatic HOLD ADOW AUP RTES PATTern	Disable power control bits Auto mode, closed-loop operation Alternating up/down control bits All power control bits down All power control bits up Range test mode Pattern defined by means of the CONF:BSS:PCB:PATTern... commands	AUTO- matic	–	V3.20
Description of command				Sig. State
This command selects the power control bit sequence that the CMU sends to the mobile station to control its output power.				All

Subsystem CDPower:CPCCCommon:CONTRol

The subsystem *CDPower:CPCCCommon:CONTRol* defines whether or not the default settings of the measurement are used. This setting is provided in the *Control* tab in the popup menu *Code Domain Power Configuration*.

Default Settings				
Default:CDPower:CPCCCommon:CONTRol[?]			Default Settings	
<Enable>	Description of parameters	Def. value	Def. unit	FW vers.
ON OFF	The parameters are set to their default values Some or all parameters are not set to default	ON	–	V3.05
Description of command				Sig. State
If used as a setting command with the parameter <i>ON</i> , this command sets all parameters of the subsystem <i>CDPower:CPCCCommon:CONTRol</i> to their default values (the setting <i>OFF</i> results in an error message).				All
If used as a query the command returns whether all parameters are set to their default values (<i>ON</i>) or not (<i>OFF</i>).				

Tolerance values – Subsystem CDPower:CPCCCommon:LIMit

The subsystem *CDPower:CPCCCommon:LIMit* defines tolerance values for the CDP measurement in all four applications. The subsystem corresponds to the *Limits* tab in the popup menu *Code Dom. Power Configuration*.

Default Settings				
Default:CDPower:CPCCCommon:LIMit[?]			Default Settings	
<Enable>	Description of parameters	Def. value	Def. unit	FW vers.
ON OFF	The parameters are set to their default values Some or all parameters are not set to default	ON	–	V3.05
Description of command				Sig. State
If used as a setting command with the parameter <i>ON</i> , this command sets all parameters of the subsystem <i>CDPower:CPCCCommon:LIMit</i> to their default values (the setting <i>OFF</i> results in an error message).				All
If used as a query, the command returns whether all parameters are set to their default values (<i>ON</i>) or not (<i>OFF</i>).				

CONFigure:CDPower:CPCCommon:CMAx:LIMit:ASYMmetric[:COMBined][?] <Carrier Feedthrough Limit>, <Freq Error Limit>, <Rho Limit>				Limits
<Carrier Feedthrough Limit>	Description of parameters	Def. value	Def. unit	
-120.0 to -20.0 DEFault MINimum MAXimum OFF,	Carrier feedthrough limit Sets the value to the default setting Sets the value to the range minimum Sets the value to the range maximum	-40.0	dB	
<Freq Error Limit>	Description of parameters	Def. value	Def. unit	
0 to 1000.0 Hz DEFault MINimum MAXimum OFF,	Carrier frequency error limit Sets the value to the default setting Sets the value to the range minimum Sets the value to the range maximum	300.0	Hz	
<Rho Limit>	Description of parameters	Def. value	Def. unit	FW vers.
0.0 to 1.0 DEFault MINimum MAXimum OFF	Correlated power to the total power ratio limit Sets the value to the default setting Sets the value to the range minimum Sets the value to the range maximum	0.944	-	V3.05
Description of command				Sig. State
This command defines upper limits for the different traces and for the scalar modulation parameters derived from them. The keywords CMAx and AVERage refer to the Current and Max. display and for the Average display, respectively.				All

CONFigure:CDPower:CPCCommon:AVERage:LIMit:ASYMmetric[:COMBined][?] <Carrier Feedthrough Limit Average>, <Freq Error Limit Average>, <Rho Limit Average>				Limits
<Carrier Feedthrough Limit>	Description of parameters	Def. value	Def. unit	
-120.0 to -20.0 DEFault MINimum MAXimum OFF,	Carrier feedthrough limit Sets the value to the default setting Sets the value to the range minimum Sets the value to the range maximum	-40.0	dB	
<Freq Error Limit>	Description of parameters	Def. value	Def. unit	
0 to 1000.0 Hz DEFault MINimum MAXimum OFF,	Carrier frequency error limit Sets the value to the default setting Sets the value to the range minimum Sets the value to the range maximum	300.0	Hz	
<Rho Limit>	Description of parameters	Def. value	Def. unit	FW vers.
0.0 to 1.0 DEFault MINimum MAXimum OFF	Correlated power to the total power ratio limit Sets the value to the default setting Sets the value to the range minimum Sets the value to the range maximum	0.944	-	V3.05
Description of command				Sig. State
This command defines upper limits for the different traces and for the scalar modulation parameters derived from them. The keywords CMAx and AVERage refer to the Current and Max. display and for the Average display, respectively.				All

CDPower:CDPW

The subsystem *CDPower:CDPW* measures the MS Code Domain Power output. The subsystem corresponds to the measurement menu *Code Domain Power*, application *CDP*, and the sections related to this application in the associated popup menu *Code Domain Power Configuration*.

INITiate:CDPower:CDPW	Start new measurement	⇒	<i>RUN</i>
ABORt:CDPower:CDPW	Abort running measurement and switch off	⇒	<i>OFF</i>
STOP:CDPower:CDPW	Stop measurement after current stat. cycle	⇒	<i>STOP</i>
CONTinue:CDPower:CDPW	Next measurement step (<i>stepping mode</i>)	⇒	<i>RUN</i>
Description of command		Sig. State	FW vers.
These commands have no query form. They start and stop the code domain power measurement, setting it to the status indicated in the top right column.		All	V3.05

CONFigure:CDPower:CDPW:EREPorting[?]		Event Reporting		
<Report Mode>				
<Report Mode>	Description of parameters	Def. value	Def. unit	FW vers.
SRQ	Service request	OFF	–	V3.05
SOPC	Single operation complete			
SRSQ	SRQ and SOPC			
DEFault	Sets the value to the default setting			
OFF	No reporting			
Description of command				Sig. State
This command defines the events generated when the measurement is terminated or stopped (see <i>Event Reporting</i> in chapter 5 of the CMU manual).				All

CONFigure:CDPower:CDPW:LIMit:IQLCheck[?]		IQ Leakage Check		
<Enable>				
Enable	Description of parameters	Def. value	Def. unit	FW vers.
ON OFF	Enable or disable IQ Leakage Check	ON	–	V3.20
Description of command				Sig. State
This command enables or disables the I/Q Leakage Check. In the <i>OFF</i> setting, the limit check of each code channel is restricted to the active branch.				All

CONFigure:CDPower:CDPW:CMAx:LIMit:ASYMmetric[:COMBined][?]		Limits		
<CDP Limit Y>				
<CDP Limit Y>	Description of parameters	Def. value	Def. unit	FW vers.
–60.0 to 0	Peak code domain power Y limit	–23.0	dB	V3.05
MINimum	Sets the value to the range minimum			
MAXimum	Sets the value to the range maximum			
DEFault	Sets the value to the default setting			
OFF				
Description of command				Sig. State
This command defines the upper limit for the code domain power. The keywords <i>CMAx</i> and <i>AVERage</i> refer to the <i>Current</i> and <i>Max.</i> display and for the <i>Average</i> display, respectively.				All

CONFigure:CDPower:CDPW:AVERAge:LIMit:ASYMmetric[:COMBined][?] <CDP Limit Y Average>				Limits
<CDP Limit Y>	Description of parameters	Def. value	Def. unit	FW vers.
-60.0 to 0 MINimum MAXimum DEFault OFF	Peak code domain power Y limit Sets the value to the range minimum Sets the value to the range maximum Sets the value to the default setting	-23.0	dB	V3.05
Description of command				Sig. State
This command defines the upper limit for the code domain power. The keywords CMAX and AVERAge refer to the <i>Current</i> and <i>Max.</i> display and for the <i>Average</i> display, respectively.				All

DEFault:CDPower:CDPW:LIMit[?] <Enable>				Default Settings
Enable	Description of parameters	Def. value	Def. unit	FW vers.
ON OFF	The parameters are set to their default values Some or all parameters are not set to default	ON	-	V3.05
Description of command				Sig. State
If used as a setting command with the parameter ON, this command sets all parameters of the subsystem CDPower:CDPW:LIMit to their default values (the setting OFF results in an error message). If used as a query, the command returns whether all parameters are set to their default values (ON) or not (OFF).				All

FETCh[:SCALAr]:CDPower:CDPW:STATus?				Measurement Status
Return	Description of parameters	Def. value	Def. unit	FW vers.
OFF RUN STOP ERR STEP RDY,	Measurement in the OFF state (*RST or ABORT) Running (after INITiate, CONTinue or READ) Stopped (STOP) OFF (could not be started) Stepping mode (<stepmode>=STEP) Stopped according to repetition mode and stop condition	OFF	-	V3.05
1 to 10000 NONE,	Counter for current statistics cycle No counting mode set	NONE	-	
1 to 1000 NONE	Counter for current evaluation period within a cycle Statistic count set to off	NONE	-	
Description of command				Sig. State
This command is always a query. It returns the status of the measurement (see chapters 3 and 5).				All

Subsystem CDPower:CDPW:CONTRol

The subsystem *CDPower:CDPW:CONTRol* defines the resultmode, repetition mode, statistic count, and stop condition of the measurement. These settings are provided in the *Control* tab in the popup menu *Code Domain Power Configuration*.

DEFault:CDPower:CDPW:CONTRol[?]				Default Settings	
<Enable>	Description of parameters	Def. value	Def. unit	FW vers.	
ON OFF	The parameters are set to their default values Some or all parameters are not set to default	ON	–	V3.05	
Description of command				Sig. State	
If used as a setting command with the parameter <i>ON</i> , this command sets all parameters of the subsystem <i>CDPower:CDPW:CONTRol</i> to their default values (the setting <i>OFF</i> results in an error message).				All	
If used as a query the command returns whether all parameters are set to their default values (<i>ON</i>) or not (<i>OFF</i>).					

CONFigure:CDPower:CDPW:CONTRol[?]				Scope of Measurement	
<Result Mode>, <Current Statistics>, <Repetition>, <Stop Cond>, <Step Mode>					
<Result Mode>	Description of parameters	Def. value	Def. unit		
SCALar ARRay,	Scalar values only (incl. ramp matching) Scalar measured values and arrays	ARR	–		
<Current Statistics>	Description of parameters	Def. value	Def. unit		
1 to 1000,	Number of bursts per statistics cycle	100	–		
<Repetition>	Description of parameters	Def. value	Def. unit		
1 to 10000 CONTInuous SINGleshot DEFault,	Multiple measurement (<i>counting</i> , until <i>Status = STEP RDY</i>) Continuous measurement (until <i>STOP</i> or <i>ABORT</i>) Single shot measurement (until <i>Status = RDY</i>) Sets the value to the default setting	SING	–		
<Stop Cond>	Description of parameters	Def. value	Def. unit		
NONE SONerror DEFault,	Continue measurement even in case of error Stop measurement in case of error (<i>stop on error</i>) Sets the value to the default setting	NONE	–		
<Step Mode>	Description of parameters	Def. value	Def. unit	FW vers.	
STEP NONE DEFault	Interrupt measurement after each statistics cycle Continue measurement according to its rep. Mode Sets the value to the default setting	NONE	–	V3.05	
Description of command				Sig. State	
This command combines the <code>...CONTRol:RMODe</code> , <code>...CONTRol:STATistics</code> and the <code>...CONTRol:REPetition</code> commands, see below.				All	

CONFigure:CDPower:CDPW:CONTRol:REPetition[?] <Repetition>, <Stop Cond>, <Step Mode>				Test Cycles
<Repetition>	Description of parameters	Def. value	Def. unit	
1 to 10000 CONTInuous SINGleshot DEFault,	Multiple measurement (<i>counting</i> , until Status = STEP RDY) Continuous measurement (until STOP or ABORT) Single shot measurement (until Status = RDY) Sets the value to the default setting	SING	–	
<Stop Cond>	Description of parameters	Def. value	Def. unit	
NONE SONerror DEFault,	Continue measurement even in case of error Stop measurement in case of error (<i>stop on error</i>) Sets the value to the default setting	NONE	–	
<Step Mode>	Description of parameters	Def. value	Def. unit	FW vers.
STEP NONE DEFault	Interrupt measurement after each statistics cycle Continue measurement according to its rep. Mode Sets the value to the default setting	NONE	–	V3.05
Description of command				Sig. State
This command determines the repetition mode, stop condition, and stepping mode for the measurement.				All
Note: <i>In the case of READ commands (READ: ...), the <Repetition> parameter has no effect; the measurement is always stopped after a single shot.</i>				

CONFigure:CDPower:CDPW:CONTRol:RMODE[?] <Result Mode>				Result mode
<Result Mode>	Description of parameters	Def. value	Def. unit	FW vers.
SCALAR ARRay	Scalar values only (incl. ramp matching) Scalar measured values and arrays	ARR	–	V3.05
Description of command				Sig. State
This command specifies the type of measured values.				All

CONFigure:CDPower:CDPW:CONTRol:STATistics[?] <Current Statistics >				Statistic Count
<Current Statistics>	Description of parameters	Def. value	Def. unit	FW vers.
1 to 1000	Number of bursts per statistics cycle	100	–	V3.05
Description of command				Sig. State
This command defines the number of bursts forming a statistics cycle.				All

CONFigure:CDPower:CDPW:CONTRol:RORDER[?] <Result Order>				Result Order
<Result Order>	Description of parameters	Def. value	Def. unit	FW vers.
HADamard BITReverse	Walsh code channels returned using Hadamard matrix Walsh code channels returned at MSB to LSB	HAD	–	V3.05
Description of command				Sig. State
This command defines the method used to display the code channels. HADamard displays the code channels in order determined by the Hadamard matrix. BITReverse displays the code channels so that the related code channels are adjacent to each other.				All
This setting is only available for Code Domain and Peak Code Domain Error measurement applications.				

CONFigure:CDPower:CDPW:CONTRol:SFActor[?]				Spreading Factor	
<Spreading_Factor>					
<Result Mode>	Description of parameters	Def. value	Def. unit	FW vers.	
16 32	Spreading factor	32	–	V3.20	
Description of command					Sig. State
This command defines the code class in which the uplink CDMA signal is evaluated.					All

Measured Values – Subsystem CDPower:CDPW

The subsystem *CDPower:CDPW* determines and outputs the results of the Code Domain Power measurement.

				I Signal Measurement	
READ:ARRay:CDPower:CDPW:ISIGnal[:VALue]:CURRent?		Start single shot meas. and return results			
FETCh:ARRay:CDPower:CDPW:ISIGnal[:VALue]:CURRent?		Read meas. results (unsynchronized)			
SAMPle:ARRay:CDPower:CDPW:ISIGnal[:VALue]:CURRent?		Read results (synchronized)			
Returned values	Value range	Def. value	Def. unit	FW vers.	
I signal levels	Levels for R_PICH, R_DCCH, R_SCH1	NAN, NAN, NAN	dB	V3.05	
Description of command					Sig. State
These commands are always queries. They start a measurement and output the levels of the physical channels in the in-phase signal path (I-signal).					All
The number of returned result values is either 16 or 32, depending on the defined spreading factor (see <i>CONFigure:CDPower:CDPW:CONTRol:SFActor</i>)					

				I Signal Measurement	
READ:ARRay:CDPower:CDPW:ISIGnal[:VALue]:AVERAge?		Start single shot meas. and return results			
FETCh:ARRay:CDPower:CDPW:ISIGnal[:VALue]:AVERAge?		Read meas. results (unsynchronized)			
SAMPle:ARRay:CDPower:CDPW:ISIGnal[:VALue]:AVERAge?		Read results (synchronized)			
Returned values	Value range	Def. value	Def. unit	FW vers.	
I signal levels	Levels for R_PICH, R_DCCH, R_SCH1	NAN, NAN, NAN	dB	V3.05	
Description of command					Sig. State
These commands are always queries. They start a measurement and output the levels of the physical channels in the in-phase signal path (I-signal).					All
The number of returned result values is either 16 or 32, depending on the defined spreading factor (see <i>CONFigure:CDPower:CDPW:CONTRol:SFActor</i>)					

		I Signal Measurement		
READ:ARRay:CDPower:CDPW:ISIGnal[:VALue]:MAXimum?		Start single shot meas. and return results		
FETCh:ARRay:CDPower:CDPW:ISIGnal[:VALue]:MAXimum?		Read meas. results (unsynchronized)		
SAMPlE:ARRay:CDPower:CDPW:ISIGnal[:VALue]:MAXimum?		Read results (synchronized)		
Returned values	Value range	Def. value	Def. unit	FW vers.
I signal levels	Levels for R_PICH, R_DCCH, R_SCH1	NAN, NAN, NAN	dB	V3.05
Description of command				Sig. State
These commands are always queries. They start a measurement and output the levels of the physical channels in the in-phase signal path (I-signal).				All
The number of returned result values is either 16 or 32, depending on the defined spreading factor (see <code>CONFigure:CDPower:CDPW:CONTRol:SFActor</code>)				

		Q Signal Measurement		
READ:ARRay:CDPower:CDPW:QSIGnal[:VALue]:CURRent?		Start single shot meas. and return results		
FETCh:ARRay:CDPower:CDPW:QSIGnal[:VALue]:CURRent?		Read meas. results (unsynchronized)		
SAMPlE:ARRay:CDPower:CDPW:QSIGnal[:VALue]:CURRent?		Read results (synchronized)		
Returned values	Value range	Def. value	Def. unit	FW vers.
Q signal levels	Levels for R_FCH, R_SCH0, R_EACH, R_CCCH	NAN, NAN, NAN, NAN	dB	V3.05
Description of command				Sig. State
These commands are always queries. They start a measurement and output the levels of the physical channels in the quadrature signal path (Q-signal).				All
The number of returned result values is either 16 or 32, depending on the defined spreading factor (see <code>CONFigure:CDPower:CDPW:CONTRol:SFActor</code>)				

		Q Signal Measurement		
READ:ARRay:CDPower:CDPW:QSIGnal[:VALue]:AVERAge?		Start single shot meas. and return results		
FETCh:ARRay:CDPower:CDPW:QSIGnal[:VALue]:AVERAge?		Read meas. results (unsynchronized)		
SAMPlE:ARRay:CDPower:CDPW:QSIGnal[:VALue]:AVERAge?		Read results (synchronized)		
Returned values	Value range	Def. value	Def. unit	FW vers.
Q signal levels	Levels for R_FCH, R_SCH0, R_EACH, R_CCCH	NAN, NAN, NAN, NAN	dB	V3.05
Description of command				Sig. State
These commands are always queries. They start a measurement and output the levels of the physical channels in the quadrature signal path (Q-signal).				All
The number of returned result values is either 16 or 32, depending on the defined spreading factor (see <code>CONFigure:CDPower:CDPW:CONTRol:SFActor</code>)				

		Q Signal Measurement		
READ:ARRAY:CDPower:CDPW:QSignal[:VALue]:MAXimum?		Start single shot meas. and return results		
FETCh:ARRAY:CDPower:CDPW:QSignal[:VALue]:MAXimum?		Read meas. results (unsynchronized)		
SAMPlE:ARRAY:CDPower:CDPW:QSignal[:VALue]:MAXimum?		Read results (synchronized)		
Returned values	Value range	Def. value	Def. unit	FW vers.
Q signal levels	Levels for R_FCH, R_SCH0, R_EACH, R_CCCH	NAN, NAN, NAN, NAN	dB	V3.05
Description of command				Sig. State
These commands are always queries. They start a measurement and output the levels of the physical channels in the quadrature signal path (Q-signal).				All
The number of returned result values is either 16 or 32, depending on the defined spreading factor (see <code>CONFigure:CDPower:CDPW:CONTRol:SFActor</code>)				

		Active and inactive channels		
FETCh:ARRAY:CDPower:CDPW:ISignal:STATe?		I signal contributions		
FETCh:ARRAY:CDPower:CDPW:QSignal:STATe?		Q signal contributions		
Returned values	Value range	Def. value	Def. unit	FW vers.
0 1, ... 0 1	One value for each code channel: 0 denotes an active, 1 an inactive channel	NAN	–	V3.50
Description of command				Sig. State
These commands are always queries. They return the active and inactive channels in the I and Q branch, respectively. The number of values is 16 or 32, depending on the spreading factor set via <code>CONFigure:CDPower:CDPW:CONTRol:SFActor</code> .				All
The number of returned result values is either 16 or 32, depending on the defined spreading factor (see <code>CONFigure:CDPower:CDPW:CONTRol:SFActor</code>)				

		Scalar results:		
READ[:SCALar]:CDPower:CDPW?		Start single shot measurement and return results		
FETCh[:SCALar]:CDPower:CDPW?		Read out measurement results (unsynchronized)		
SAMPlE[:SCALar]:CDPower:CDPW?		Read out measurement results (synchronized)		
Returned values	Value range	Def. value	Def. unit	FW vers.
MS Power (x3),	–100.0 dBm to –50.0 dBm	NAN	dBm	V3.05
Carrier Feedthrough (x3),	–120.0 dB to –20.0 dB	NAN	dB	
Frequency Error (x3),	0 to 1000.0 Hz	NAN	Hz	
Rho (x3),	0.0 to 1.0	NAN	–	
Out of Tolerance,	0.0% to 100.0%	NAN	–	
Current Statistics	1 to 10000	NAN	–	
Description of command				Sig. State
These commands are always queries. They start a measurement and output all scalar measurement results. The symbol (x3) behind a value indicates that the list contains three results corresponding to the <i>Current</i> , the <i>Average</i> , and the <i>MMax</i> value.				All

CALCulate[:SCALar]:CDPower:CDPW:MATChing:LIMit?				Limit Matching
Returned values	Value range	Def. value	Def. unit	FW vers.
CDP Carrier Feedthrough (x3), CDP Frequency Error (x3), CDP Rho (x3)	For all values NMAU NMAL INV OK	INV INV INV	– – –	V3.05
Description of command				Sig. State
This command is always a query. It indicates whether and in which way the (fixed) limit have been exceeded. The symbol (x3) behind a value indicates that the list contains three results corresponding to the <i>Current</i> , the <i>Average</i> , and the <i>MMax</i> value. The following messages may be generated:				All
NMAU	Tolerance value underflow	<i>not matching, underflow</i>		
NMAL	Tolerance value exceeded	<i>not matching, overflow</i>		
INV	Measurement invalid	<i>invalid</i>		
OK	Tolerance value matched			

CALCulate:ARRay:CDPower:CDPW:ISIGnal:CURRent[:RESult]:MATChing:LIMit?				I Signal Tolerance
Returned value	Description	Def. value	Def. unit	FW vers.
<32 bit value>	Indicator for limit matching in code channel 0 (least significant bit) to 31	NAN	–	V3.05
Description of command				Sig. State
This command is always a query. If a bit is set in the returned value the I signal limit in the corresponding code channel is exceeded.				All

CALCulate:ARRay:CDPower:CDPW:ISIGnal:AVERAge[:RESult]:MATChing:LIMit?				I Signal Tolerance
Returned value	Description	Def. value	Def. unit	FW vers.
<32 bit value>	Indicator for limit matching in code channel 0 (least significant bit) to 31	NAN	–	V3.05
Description of command				Sig. State
This command is always a query. If a bit is set in the returned value the I signal limit in the corresponding code channel is exceeded.				All

CALCulate:ARRay:CDPower:CDPW:ISIGnal:MAXimum[:RESult]:MATChing:LIMit?				I Signal Tolerance
Returned value	Description	Def. value	Def. unit	FW vers.
<32 bit value>	Indicator for limit matching in code channel 0 (least significant bit) to 31	NAN	–	V3.05
Description of command				Sig. State
This command is always a query. If a bit is set in the returned value the I signal limit in the corresponding code channel is exceeded.				All

CALCulate:ARRay:CDPower:CDPW:QSIGnal:CURRent[:RESult]:MATChing:LIMit?				Q Signal Tolerance
Returned value	Description	Def. value	Def. unit	FW vers.
<32 bit value>	Indicator for limit matching in code channel 0 (least significant bit) to 31	NAN	–	V3.05
Description of command				Sig. State
This command is always a query. If a bit is set in the returned value the Q signal limit in the corresponding code channel is exceeded.				All

CALCulate:ARRay:CDPower:CDPW:QSIGnal:AVERage[:RESult]:MATChing:LIMit?				Q Signal Tolerance
Returned value	Description	Def. value	Def. unit	FW vers.
<32 bit value>	Indicator for limit matching in code channel 0 (least significant bit) to 31	NAN	–	V3.05
Description of command				Sig. State
This command is always a query. If a bit is set in the returned value the Q signal limit in the corresponding code channel is exceeded.				All

CALCulate:ARRay:CDPower:CDPW:QSIGnal:MAXimum[:RESult]:MATChing:LIMit?				Q Signal Tolerance
Returned value	Description	Def. value	Def. unit	FW vers.
<32 bit value>	Indicator for limit matching in code channel 0 (least significant bit) to 31	NAN	–	V3.05
Description of command				Sig. State
This command is always a query. If a bit is set in the returned value the Q signal limit in the corresponding code channel is exceeded.				All

CDPower:PCDep

The subsystem *CDPower:PCDep* measures the MS Peak Code Domain Error Power output. The subsystem corresponds to the measurement menu *Code Domain Power*, application *PCDep*, and the sections related to this application in the associated popup menu *Code Domain Power Configuration*.

Control of measurement – Subsystem CDPower:PCDep

The subsystem *CDPower:PCDep* controls the code domain error power measurement.

INITiate:CDPower:PCDep	Start new measurement	⇒	<i>RUN</i>
ABORt:CDPower:PCDep	Abort running measurement and switch off	⇒	<i>OFF</i>
STOP:CDPower:PCDep	Stop measurement after current stat. cycle	⇒	<i>STOP</i>
CONTinue:CDPower:PCDep	Next measurement step (<i>stepping mode</i>)	⇒	<i>RUN</i>
Description of command			Sig. State
These commands have no query form. They start and stop the code domain error power measurement, setting it to the status indicated in the top right column.			All
			FW vers.
			V3.05

CONFigure:CDPower:PCDep:EREPorting[?]				Event Reporting
<Report Mode>				
<Report Mode>	Description of parameters	Def. value	Def. unit	FW vers.
SRQ	Service request	OFF	–	V3.05
SOPC	Single operation complete			
SRSQ	SRQ and SOPC			
OFF	No reporting			
Description of command				Sig. State
This command defines the events generated when the measurement is terminated or stopped (see <i>Event Reporting</i> in chapter 5 of the CMU manual).				All

CONFigure:CDPower:PCDep:CMAx:LIMit:ASYMmetric[:COMBined][?] <CDP Limit Y>				Limits
<PCDep Limit Y>	Description of parameters	Def. value	Def. unit	FW vers.
-60.0 to 0 DEFault MINimum MAXimum OFF	Peak code domain error power limit Sets the value to the default setting Sets the value to the range minimum Sets the value to the range maximum	-23.0	dB	V3.05
Description of command				Sig. State
This command defines the upper limit for the peak code domain error power. The keywords CMAx and AVERage refer to the <i>Current</i> and <i>Max.</i> display and for the <i>Average</i> display, respectively.				All

CONFigure:CDPower:PCDep:AVERage:LIMit:ASYMmetric[:COMBined][?] <PCD Limit Y Average>				Limits
<PCDep Limit Y>	Description of parameters	Def. value	Def. unit	FW vers.
-60.0 to 0 DEFault MINimum MAXimum OFF	Peak code domain error power limit Sets the value to the default setting Sets the value to the range minimum Sets the value to the range maximum	-23.0	dB	V3.05
Description of command				Sig. State
This command defines the upper limit for the peak code domain error power. The keywords CMAx and AVERage refer to the <i>Current</i> and <i>Max.</i> display and for the <i>Average</i> display, respectively.				All

DEFault:CDPower:PCDep:LIMit[?] <Enable>				Default Settings
Enable	Description of parameters	Def. value	Def. unit	FW vers.
ON OFF	The parameters are set to their default values Some or all parameters are not set to default	ON	–	V3.05
Description of command				Sig. State
If used as a setting command with the parameter <i>ON</i> , this command sets all parameters of the subsystem DEFault:CDPower:PCDep:LIMit to their default values (the setting <i>OFF</i> results in an error message).				All
If used as a query, the command returns whether all parameters are set to their default values (<i>ON</i>) or not (<i>OFF</i>).				

FETCh[:SCALar]:CDPower:PCDep:STATus?			Measurement Status	
Return	Description of parameters	Def. value	Def. unit	FW vers.
OFF RUN STOP ERR STEP RDY,	Measurement in the OFF state (*RST or ABORT) Running (after INITiate, CONTInue or READ) Stopped (STOP) OFF (could not be started) Stepping mode (<stepmode>=STEP) Stopped according to repetition mode and stop condition	OFF	–	V3.05
1 to 10000 NONE,	Counter for current statistics cycle No counting mode set	NONE	–	
1 to 1000 NONE	Counter for current evaluation period within a cycle Statistic count set to off	NONE	–	
Description of command				Sig. State
This command is always a query. It returns the status of the measurement (see chapters 3 and 5).				All

Subsystem CDPower:PCDep:CONTRol

The subsystem *CDPower:PCDep:CONTRol* defines the result mode, repetition mode, statistic count, and stop condition of the measurement. These settings are provided in the *Control* tab in the popup menu *Code Domain Power Configuration*.

CONFigure:CDPower:PCDep:CONTRol[?] <Result Mode>, <Current Statistics>, <Repetition>, <Stop Cond>, <Step Mode>			Scope of Measurement	
<Result Mode>	Description of parameters	Def. value	Def. unit	
SCALar ARRay,	Scalar values only (incl. ramp matching) Scalar measured values and arrays	ARR	–	
<Current Statistics>	Description of parameters	Def. value	Def. unit	
1 to 1000,	Number of bursts per statistics cycle	100	–	
<Repetition>	Description of parameters	Def. value	Def. unit	
1 to 10000 CONTInuous SINGleshot DEFault,	Multiple measurement (counting, until Status = STEP RDY) Continuous measurement (until STOP or ABORT) Single shot measurement (until Status = RDY) Sets the value to the default setting	SING	–	
<Stop Cond>	Description of parameters	Def. value	Def. unit	
NONE SONerror DEFault,	Continue measurement even in case of error Stop measurement in case of error (<i>stop on error</i>) Sets the value to the default setting	NONE	–	
<Step Mode>	Description of parameters	Def. value	Def. unit	FW vers.
STEP NONE DEFault	Interrupt measurement after each statistics cycle Continue measurement according to its rep. Mode Sets the value to the default setting	NONE	–	V3.05
Description of command				Sig. State
This command combines the ...CONTRol:RMODE, ...CONTRol:STATistics and the ...CONTRol:REPetition commands, see below.				All

CONFigure:CDPower:PCDep:CONTRol:RMODE[?]				Result Mode	
<Result Mode> mode					
<Result Mode>	Description of parameters	Def. value	Def. unit	FW vers.	
SCALar ARRay	Scalar values only (incl. ramp matching) Scalar measured values and arrays	ARR	–	V3.05	
Description of command					Sig. State
This command specifies the type of measured values.					All

CONFigure:CDPower:PCDep:CONTRol:SFACTOR[?]				Spreading Factor	
<Spreading Factor>					
<Result Mode>	Description of parameters	Def. value	Def. unit	FW vers.	
16 32	Spreading factor	32	–	V3.20	
Description of command					Sig. State
This command defines the code class in which the uplink CDMA signal is evaluated.					All

CONFigure:CDPower:PCDep:CONTRol:RORDER[?]				Result Order	
<Result Order>					
<Result Order>	Description of parameters	Def. value	Def. unit	FW vers.	
HADamard BITReverse	Walsh code channels returned using Hadamard matrix Walsh code channels returned at MSB to LSB	HAD	–	V3.05	
Description of command					Sig. State
This command defines the method used to display the code channels. HADamard displays the code channels in order determined by the Hadamard matrix. BITReverse displays the code channels so that the related code channels are adjacent to each other.					All
This setting is only available for Code Domain and Peak Code Domain Error measurement applications.					

CONFigure:CDPower:PCDep:CONTRol:STATISTICS[?]				Statistic Count	
<Current Statistics>					
<Current Statistics>	Description of parameters	Def. value	Def. unit	FW vers.	
1 to 1000	Number of bursts per statistics cycle	100	–	V3.05	
Description of command					Sig. State
This command defines the number of bursts forming a statistics cycle.					All

CONFigure:CDPower:PCDep:CONTrol:REPetition[?] <Repetition>, <Stop Cond>, <Step Mode>				Test Cycles	
<Repetition>	Description of parameters	Def. value	Def. unit		
1 to 10000 CONTInuous SINGleshot DEFault,	Multiple measurement (counting, until Status = STEP RDY) Continuous measurement (until STOP or ABORT) Single shot measurement (until Status = RDY) Sets the value to the default setting	SING	–		
<Stop Cond>	Description of parameters	Def. value	Def. unit		
NONE SONerror DEFault,	Continue measurement even in case of error Stop measurement in case of error (<i>stop on error</i>) Sets the value to the default setting	NONE	–		
<Step Mode>	Description of parameters	Def. value	Def. unit	FW vers.	
STEP NONE DEFault	Interrupt measurement after each statistics cycle Continue measurement according to its rep. Mode Sets the value to the default setting	NONE	–	V3.05	
Description of command					Sig. State
This command determines the repetition mode, stop condition, and stepping mode for the measurement.					All
Note: <i>In the case of READ commands (READ:...), the <Repetition> parameter has no effect; the measurement is always stopped after a single shot.</i>					

DEFault:CDPower:PCDep:CONTrol[?]				Default Settings	
<Enable>	Description of parameters	Def. value	Def. unit	FW vers.	
ON OFF	The parameters are set to their default values Some or all parameters are not set to default	ON	–	V3.05	
Description of command					Sig. State
If used as a setting command with the parameter ON, this command sets all parameters of the subsystem CDPower:PCDep:CONTrol to their default values (the setting OFF results in an error message).					All
If used as a query the command returns whether all parameters are set to their default values (ON) or not (OFF).					

Measured Values – Subsystem CDPower:PCDep

The subsystem *CDPower:PCDep* determines and outputs the results of the Code Domain Error Power. This is the difference between the ideal code domain power and the measured signal.

Returned values		Description of parameters	Def. value	Def. unit	FW vers.
Walsh code		W_0^{32} to W_{31}^{32} for spreading factor 32 W_0^{16} to W_{31}^{16} for spreading factor 16	NAN		V3.05 V3.20
Description of command					Sig. State
These commands are always queries. They start a measurement and output the levels of the Walsh Code of the in-phase signal path (I-signal). The number of values depends on the spreading factor set via <code>CONFigure:CDPower:PCDep:CONTRol:SFACTOR</code> .					All

Returned values		Description of parameters	Def. value	Def. unit	FW vers.
Walsh code		W_0^{32} to W_{31}^{32} for spreading factor 32 W_0^{16} to W_{31}^{16} for spreading factor 16	NAN		V3.05 V3.20
Description of command					Sig. State
These commands are always queries. They start a measurement and output the levels of the Walsh Code of the in-phase signal path (I-signal). The number of values depends on the spreading factor set via <code>CONFigure:CDPower:PCDep:CONTRol:SFACTOR</code> .					All

Returned values		Description of parameters	Def. value	Def. unit	FW vers.
Walsh code		W_0^{32} to W_{31}^{32} for spreading factor 32 W_0^{16} to W_{31}^{16} for spreading factor 16	NAN		V3.05 V3.20
Description of command					Sig. State
These commands are always queries. They start a measurement and output the levels of the Walsh Code of the in-phase signal path (I-signal). The number of values depends on the spreading factor set via <code>CONFigure:CDPower:PCDep:CONTRol:SFACTOR</code> .					All

Returned values		Description of parameters	Def. value	Def. unit	FW vers.
Walsh code		W_0^{32} to W_{31}^{32} for spreading factor 32 W_0^{16} to W_{31}^{16} for spreading factor 16	NAN		V3.05 V3.20
Description of command					Sig. State
These commands are always queries. They start a measurement and output the levels of the Walsh Code of the quadrature signal path (Q-signal). The number of values depends on the spreading factor set via <code>CONFigure:CDPower:PCDep:CONTRol:SFActor</code> .					All

Returned values		Description of parameters	Def. value	Def. unit	FW vers.
Walsh code		W_0^{32} to W_{31}^{32} for spreading factor 32 W_0^{16} to W_{31}^{16} for spreading factor 16	NAN		V3.05 V3.20
Description of command					Sig. State
These commands are always queries. They start a measurement and output the levels of the Walsh Code of the quadrature signal path (Q-signal). The number of values depends on the spreading factor set via <code>CONFigure:CDPower:PCDep:CONTRol:SFActor</code> .					All

Returned values		Description of parameters	Def. value	Def. unit	FW vers.
Walsh code		W_0^{32} to W_{31}^{32} for spreading factor 32 W_0^{16} to W_{31}^{16} for spreading factor 16	NAN		V3.05 V3.20
Description of command					Sig. State
These commands are always queries. They start a measurement and output the levels of the Walsh Code of the quadrature signal path (Q-signal). The number of values depends on the spreading factor set via <code>CONFigure:CDPower:PCDep:CONTRol:SFActor</code> .					All

Returned values		Value range	Def. value	Def. unit	FW vers.
0 1, ... 0 1		One value for each code channel: 0 denotes an active, 1 an inactive channel	NAN	–	V3.50
Description of command					Sig. State
These commands are always queries. They return the active and inactive channels in the I and Q branch, respectively. The number of values is 16 or 32, depending on the spreading factor set via <code>CONFigure:CDPower:PCDep:CONTRol:SFActor</code> .					All

READ[:SCALar]:CDPower:PCDep? FETCh[:SCALar]:CDPower:PCDep? SAMPle[:SCALar]:CDPower:PCDep?		Scalar results: Start single shot measurement and return results Read out measurement results (unsynchronized) Read out measurement results (synchronized)		
Returned values	Description	Def. value	Def. unit	FW vers.
MS Power (x3), Carrier Feedthrough (x3), Frequency Error (x3), Rho (x3), Out of Tolerance, Current Statistics	-100.0 dBm to -50.0 dBm -120.0 dB to -20.0 dB 0 to 1000.0 Hz 0.0 to 1.0 0.0% to 100.0% 1 to 10000	NAN NAN NAN NAN NAN NAN	dBm dB Hz - - -	V3.05
Description of command				Sig. State
These commands are always queries. They start a measurement and output all scalar measurement results. The symbol (x3) behind a value indicates that the list contains three results corresponding to the <i>Current</i> , the <i>Average</i> , and the <i>MMax</i> value.				All

CALCulate[:SCALar]:CDPower:PCDep:MATChing:LIMit?		Limit Matching		
Returned values	Description	Def. value	Def. unit	FW vers.
PCDep Carrier Feedthrough (x3), PCDep Frequency Error (x3), PCDep Rho (x3)	For all values NMAU NMAL INV OK	NAN	- - -	V3.05
Description of command				Sig. State
This command is always a query. It indicates whether and in which way the (fixed) limit have been exceeded. The symbol (x3) behind a value indicates that the list contains three results corresponding to the <i>Current</i> , the <i>Average</i> , and the <i>MMax</i> value. The following messages may be generated:				All
NMAU	Tolerance value underflow	<i>not matching, underflow</i>		
NMAL	Tolerance value exceeded	<i>not matching, overflow</i>		
INV	Measurement invalid	<i>invalid</i>		
OK	Tolerance value matched			

CALCulate:ARRay:CDPower:PCDep:ISIGnal:CURRent[:RESult]:MATChing:LIMit?		I Signal Tolerance		
Returned value	Description	Def. value	Def. unit	FW vers.
<32 bit value>	Indicator for limit matching in code channel 0 (least significant bit) to 31	NAN	-	V3.05
Description of command				Sig. State
This command is always a query. If a bit is set in the returned value the I signal limit in the corresponding code channel is exceeded.				All

CALCulate:ARRay:CDPower:PCDep:ISIGnal:AVERAge[:RESult]:MATChing:LIMit?		I Signal Tolerance		
Returned value	Description	Def. value	Def. unit	FW vers.
<32 bit value>	Indicator for limit matching in code channel 0 (least significant bit) to 31	NAN	-	V3.05
Description of command				Sig. State
This command is always a query. If a bit is set in the returned value the I signal limit in the corresponding code channel is exceeded.				All

CALCulate:ARRay:CDPower:PCDep:ISIGnal:MAXimum[:RESult]:MATChing:LIMit?				I Signal Tolerance
Returned value	Description	Def. value	Def. unit	FW vers.
<32 bit value>	Indicator for limit matching in code channel 0 (least significant bit) to 31	NAN	–	V3.05
Description of command				Sig. State
This command is always a query. If a bit is set in the returned value the I signal limit in the corresponding code channel is exceeded.				All

CALCulate:ARRay:CDPower:PCDep:QSIGnal:CURRent[:RESult]:MATChing:LIMit?				Q Signal Tolerance
Returned value	Description	Def. value	Def. unit	FW vers.
<32 bit value>	Indicator for limit matching in code channel 0 (least significant bit) to 31	NAN	–	V3.05
Description of command				Sig. State
This command is always a query. If a bit is set in the returned value the Q signal limit in the corresponding code channel is exceeded.				All

CALCulate:ARRay:CDPower:PCDep:QSIGnal:AVERAge[:RESult]:MATChing:LIMit?				Q Signal Tolerance
Returned value	Description	Def. value	Def. unit	FW vers.
<32 bit value>	Indicator for limit matching in code channel 0 (least significant bit) to 31	NAN	–	V3.05
Description of command				Sig. State
This command is always a query. If a bit is set in the returned value the Q signal limit in the corresponding code channel is exceeded.				All

CALCulate:ARRay:CDPower:PCDep:QSIGnal:MAXimum[:RESult]:MATChing:LIMit?				Q Signal Tolerance
Returned value	Description	Def. value	Def. unit	FW vers.
<32 bit value>	Indicator for limit matching in code channel 0 (least significant bit) to 31	NAN	–	V3.05
Description of command				Sig. State
This command is always a query. If a bit is set in the returned value the Q signal limit in the corresponding code channel is exceeded.				All

CDPower:CHPW

The subsystem *CDPower:CHPW* measures the Channel Power. The subsystem corresponds to the measurement menu *Code Domain Power*, application *Channel Power*, and the sections related to this application in the associated popup menu *Code Domain Power Configuration*.

Control of Measurement – Subsystem CDPower:CHPW

The subsystem *CDPower:CHPW* controls the channel power measurement.

INITiate:CDPower:CHPW	Start new measurement	⇒	<i>RUN</i>
ABORt:CDPower:CHPW	Abort running measurement and switch off	⇒	<i>OFF</i>
STOP:CDPower:CHPW	Stop measurement after current stat. cycle	⇒	<i>STOP</i>
CONTinue:CDPower:CHPW	Next measurement step (<i>stepping mode</i>)	⇒	<i>RUN</i>
Description of command		Sig. State	FW vers.
These commands have no query form. They start and stop the channel power measurement, setting it to the status indicated in the top right column.		All	V3.05

CONFigure:CDPower:CHPW:EREPorting[?]			Event Reporting	
<Report Mode>				
<Report Mode>	Description of parameters	Def. value	Def. unit	FW vers.
SRQ	Service request	OFF	–	V3.05
SOPC	Single operation complete			
SRSQ	SRQ and SOPC			
OFF	No reporting			
Description of command				Sig. State
This command defines the events generated when the measurement is terminated or stopped (see <i>Event Reporting</i> in chapter 5 of the CMU manual).				All

CONFigure:CDPower:CHPW:CMAX:LIMit:ASYMmetric[:COMBined][?]			Limits	
<CHPW Limit Y>				
<CHPW Limit Y>	Description of parameters	Def. value	Def. unit	FW vers.
–60.0 to 0	Channel power Y limit	–23.0	dB	V3.05
MINimum	Sets the value to the range minimum			
MAXimum	Sets the value to the range maximum			
DEFault	Sets the value to the default setting			
OFF				
Description of command				Sig. State
This command defines the upper limit for the channel power (Y value). The keywords <i>CMAX</i> and <i>AVERage</i> refer to the <i>Current</i> and <i>Max.</i> display and for the <i>Average</i> display, respectively.				All

CONFigure:CDPower:CHPW:AVERage:LIMit:ASYMmetric[:COMBined][?] <CHPW Limit Y Average>				Limits
<CHPW Limit Y Average>	Description of parameters	Def. value	Def. unit	FW vers.
-60.0 to 0 MINimum MAXimum DEFault OFF	Channel power Y limit Sets the value to the range minimum Sets the value to the range maximum Sets the value to the default setting	-23.0	dB	V3.05
Description of command				Sig. State
This command defines the upper limit for the channel power (Y value). The keywords CMAX and AVERage refer to the <i>Current</i> and <i>Max.</i> display and for the <i>Average</i> display, respectively.				All

DEFault:CDPower:CHPW:LIMit[?] <Enable>				Default Settings
Enable	Description of parameters	Def. value	Def. unit	FW vers.
ON OFF	The parameters are set to their default values Some or all parameters are not set to default	ON	-	V3.05
Description of command				Sig. State
If used as a setting command with the parameter ON, this command sets all parameters of the subsystem CDPower:CHPW:LIMit to their default values (the setting OFF results in an error message). If used as a query, the command returns whether all parameters are set to their default values (ON) or not (OFF).				All

FETCh[:SCALAr]:CDPower:CHPW:STATus?				Measurement Status
Return	Description of parameters	Def. value	Def. unit	FW vers.
OFF RUN STOP ERR STEP RDY,	Measurement in the OFF state (*RST or ABORT) Running (after INITiate, CONTinue or READ) Stopped (STOP) OFF (could not be started) Stepping mode (<stepmode>=STEP) Stopped according to repetition mode and stop condition	OFF	-	V3.05
1 to 10000 NONE,	Counter for current statistics cycle No counting mode set	NONE	-	
1 to 1000 NONE	Counter for current evaluation period within a cycle Statistic count set to off	NONE	-	
Description of command				Sig. State
This command is always a query. It returns the status of the measurement (see chapters 3 and 5).				All

Subsystem CDPower:CHPW:CONTRol

The subsystem *CDPower:CHPW:CONTRol* defines the result mode, repetition mode, statistic count, and stop condition of the measurement. These settings are provided in the *Control* tab in the popup menu *Code Domain Power Configuration*.

CONFigure:CDPower:CHPW:CONTRol[?]				Scope of Measurement
<Result Mode>, <Current Statistics>, <Repetition>, <Stop Cond>, <Step Mode>				
<Result Mode>	Description of parameters	Def. value	Def. unit	
SCALar ARRay,	Scalar values only (incl. ramp matching) Scalar measured values and arrays	ARR	–	
<Current Statistics>	Description of parameters	Def. value	Def. unit	
1 to 1000,	Number of bursts per statistics cycle	100	–	
<Repetition>	Description of parameters	Def. value	Def. unit	
1 to 10000 CONTInuous SINGleshot DEFault,	Multiple measurement (counting, until Status = STEP RDY) Continuous measurement (until STOP or ABORT) Single shot measurement (until Status = RDY) Sets the value to the default setting	SING	–	
<Stop Cond>	Description of parameters	Def. value	Def. unit	
NONE SONerror DEFault,	Continue measurement even in case of error Stop measurement in case of error (<i>stop on error</i>) Sets the value to the default setting	NONE	–	
<Step Mode>	Description of parameters	Def. value	Def. unit	FW vers.
STEP NONE DEFault	Interrupt measurement after each statistics cycle Continue measurement according to its rep. Mode Sets the value to the default setting	NONE	–	V3.05
Description of command				Sig. State
This command combines the ...CONTRol:RMODE, ...CONTRol:STATISTICS and the ...CONTRol:REPetition commands, see below.				All

CONFigure:CDPower:CHPW:CONTRol:RMODE[?]				Result Mode
<Result Mode>				
<Result Mode>	Description of parameters	Def. value	Def. unit	FW vers.
SCALar ARRay	Scalar values only (incl. ramp matching) Scalar measured values and arrays	ARR	–	V3.05
Description of command				Sig. State
This command specifies the type of measured values.				All

CONFigure:CDPower:CHPW:CONTRol:STATISTICS[?]				Statistic Count
<Current Statistics >				
<Current Statistics>	Description of parameters	Def. value	Def. unit	FW vers.
1 to 1000	Number of bursts per statistics cycle	100	–	V3.05
Description of command				Sig. State
This command defines the number of bursts forming a statistics cycle.				All

CONFigure:CDPower:CHPW:CONTRol:REPetition[?]				Test Cycles	
<Repetition>, <Stop Cond>, <Step Mode>					
<Repetition>	Description of parameters	Def. value	Def. unit		
1 to 10000 CONTInuous SINGleshot DEFault,	Multiple measurement (counting, until Status = STEP RDY) Continuous measurement (until STOP or ABORT) Single shot measurement (until Status = RDY) Sets the value to the default setting	SING	–		
<Stop Cond>	Description of parameters	Def. value	Def. unit		
NONE SONerror DEFault,	Continue measurement even in case of error Stop measurement in case of error (<i>stop on error</i>) Sets the value to the default setting	NONE	–		
<Step Mode>	Description of parameters	Def. value	Def. unit	FW vers.	
STEP NONE DEFault	Interrupt measurement after each statistics cycle Continue measurement according to its rep. Mode Sets the value to the default setting	NONE	–	V3.05	
Description of command				Sig. State	
This command determines the repetition mode, stop condition, and stepping mode for the measurement.				All	
Note: <i>In the case of READ commands (READ:...), the <Repetition> parameter has no effect; the measurement is always stopped after a single shot.</i>					

CONFigure:CDPower:CHPW:CONTRol:PRMode[?]				Reference Power Mode	
<ReferencePowerMode>					
<Ref.PowerMode>	Description of parameters	Def. value	Def. unit	FW vers.	
ATPower PPOWER	Activate the AT power mode Activate the pilot power mode	ATP	–	V4.20	
Description of command					
This command sets the reference power mode for the measurement, either pilot power or AT power measurement mode.					
If used as a query the command returns the currently set reference power mode.					

DEFault:CDPower:CHPW:CONTRol[?]				Default Settings	
<Enable>	Description of parameters	Def. value	Def. unit	FW vers.	
ON OFF	The parameters are set to their default values Some or all parameters are not set to default	ON	–	V3.05	
Description of command				Sig. State	
If used as a setting command with the parameter ON, this command sets all parameters of the subsystem CDPower:CHPW:CONTRol to their default values (the setting OFF results in an error message).				All	
If used as a query the command returns whether all parameters are set to their default values (ON) or not (OFF).					

Measured Values – Subsystem CDPower:CHPW...?

The subsystem *CDPower:CHPW...?* determines and outputs the results of the Channel Power.

		I Signal Measurement		
READ:ARRay:CDPower:CHPW:ISIGnal[:VALue]:CURRent?		Start single shot meas. and return results		
FETCh:ARRay:CDPower:CHPW:ISIGnal[:VALue]:CURRent?		Read meas. results (unsynchronized)		
SAMPlE:ARRay:CDPower:CHPW:ISIGnal[:VALue]:CURRent?		Read results (synchronized)		
Returned values	Value range	Def. value	Def. unit	FW vers.
I signal levels	Levels for R_PICH, R_DCCH, R_SCH2	NAN, NAN, NAN	dB	V3.05
Description of command				Sig. State
These commands are always queries. They start a measurement and output the levels of the physical channels in the in-phase signal path (I-signal).				All

		I Signal Measurement		
READ:ARRay:CDPower:CHPW:ISIGnal[:VALue]:AVERAge?		Start single shot meas. and return results		
FETCh:ARRay:CDPower:CHPW:ISIGnal[:VALue]:AVERAge?		Read meas. results (unsynchronized)		
SAMPlE:ARRay:CDPower:CHPW:ISIGnal[:VALue]:AVERAge?		Read results (synchronized)		
Returned values	Value range	Def. value	Def. unit	FW vers.
I signal levels	Levels for R_PICH, R_DCCH, R_SCH2	NAN, NAN, NAN	dB	V3.05
Description of command				Sig. State
These commands are always queries. They start a measurement and output the levels of the physical channels in the in-phase signal path (I-signal).				All

		I Signal Measurement		
READ:ARRay:CDPower:CHPW:ISIGnal[:VALue]:MAXimum?		Start single shot meas. and return results		
FETCh:ARRay:CDPower:CHPW:ISIGnal[:VALue]:MAXimum?		Read meas. results (unsynchronized)		
SAMPlE:ARRay:CDPower:CHPW:ISIGnal[:VALue]:MAXimum?		Read results (synchronized)		
Returned values	Value range	Def. value	Def. unit	FW vers.
I signal levels	Levels for R_PICH, R_DCCH, R_SCH2	NAN, NAN, NAN	dB	V3.05
Description of command				Sig. State
These commands are always queries. They start a measurement and output the levels of the physical channels in the in-phase signal path (I-signal).				All

		Q Signal Measurement		
READ:ARRay:CDPower:CHPW:QSIGnal[:VALue]:CURRent?		Start single shot meas. and return results		
FETCh:ARRay:CDPower:CHPW:QSIGnal[:VALue]:CURRent?		Read meas. results (unsynchronized)		
SAMPlE:ARRay:CDPower:CHPW:QSIGnal[:VALue]:CURRent?		Read results (synchronized)		
Returned values	Value range	Def. value	Def. unit	FW vers.
Q signal levels	Levels for R_FCH, R_SCH1, R_EACH, R_CCCH	NAN, NAN, NAN, NAN	dB	V3.05
Description of command				Sig. State
These commands are always queries. They start a measurement and output the levels of the physical channels in the quadrature signal path (Q-signal).				All

		Q Signal Measurement		
READ:ARRAY:CDPower:CHPW:QSignal[:VALue]:AVERage?		Start single shot meas. and return results		
FETCh:ARRAY:CDPower:CHPW:QSignal[:VALue]:AVERage?		Read meas. results (unsynchronized)		
SAMPlE:ARRAY:CDPower:CHPW:QSignal[:VALue]:AVERage?		Read results (synchronized)		
Returned values	Value range	Def. value	Def. unit	FW vers.
Q signal levels	Levels for R_FCH, R_SCH1, R_EACH, R_CCCH	NAN, NAN, NAN, NAN	dB	V3.05
Description of command				Sig. State
These commands are always queries. They start a measurement and output the levels of the physical channels in the quadrature signal path (Q-signal).				All

		Q Signal Measurement		
READ:ARRAY:CDPower:CHPW:QSignal[:VALue]:MAXimum?		Start single shot meas. and return results		
FETCh:ARRAY:CDPower:CHPW:QSignal[:VALue]:MAXimum?		Read meas. results (unsynchronized)		
SAMPlE:ARRAY:CDPower:CHPW:QSignal[:VALue]:MAXimum?		Read results (synchronized)		
Returned values	Value range	Def. value	Def. unit	FW vers.
Q signal levels	Levels for R_FCH, R_SCH1, R_EACH, R_CCCH	NAN, NAN, NAN, NAN	dB	V3.05
Description of command				Sig. State
These commands are always queries. They start a measurement and output the levels of the physical channels in the quadrature signal path (Q-signal).				All

FETCh:ARRAY:CDPower:CHPW:ISignal:STATE?		Active and inactive channels, I branch		
Returned values	Value range	Def. value	Def. unit	FW vers.
R_PICH state,	0 1 2,	NAN	–	V3.50
R_DCCH state,	0 1 2,	NAN		
R_SCH1 state	0 1 2	NAN		
Description of command				Sig. State
These commands are always queries. They return the channel states in the I branch. A 0 denotes an active, 1 an inactive channel, 2 an aliased channel.				All

FETCh:ARRAY:CDPower:CHPW:QSignal:STATE?		Active and inactive channels, Q branch		
Returned values	Value range	Def. value	Def. unit	FW vers.
R_FCH state,	0 1 2,	NAN	–	V3.50
R_SCH0 state,	0 1 2,	NAN		
R_EACH state,	0 1 2,	NAN		
R_CCCH state	0 1 2	NAN		
Description of command				Sig. State
These commands are always queries. They return the channel states in the Q branch. A 0 denotes an active, 1 an inactive channel, 2 an aliased channel.				All

READ[:SCALar]:CDPower:CHPW? FETCh[:SCALar]:CDPower:CHPW? SAMPle[:SCALar]:CDPower:CHPW?		Scalar results: Start single shot measurement and return results Read out measurement results (unsynchronized) Read out measurement results (synchronized)		
Returned values	Value range	Def. value	Def. unit	FW vers.
MS Power (x3), Carrier Feedthrough (x3), Frequency Error (x3), Rho (x3), Out of Tolerance, Current Statistics	-100.0 dBm to -50.0 dBm -120.0 dB to -20.0 dB 0 to 1000.0 Hz 0.0 to 1.0 0.0% to 100.0% 1 to 1000	NAN NAN NAN NAN NAN NAN	dBm dB Hz - % -	V3.05
Description of command				Sig. State
These commands are always queries. They start a measurement and output all scalar measurement results. The symbol (x3) behind a value indicates that the list contains three results corresponding to the <i>Current</i> , the <i>Average</i> , and the <i>MMax</i> value.				All

CALCulate:ARRay:CDPower:CHPW:ISignal:CURRENT[:RESult]:MATCHing:LIMit?		I Signal Tolerance		
Returned value	Description	Def. value	Def. unit	FW vers.
<32 bit value>	Indicator for limit matching in R-PICH (least significant bit), R_DCCH, R_SCH1	NAN	-	V3.20
Description of command				Sig. State
This command is always a query. If a bit is set in the returned value the I signal limit in the corresponding code channel is exceeded. Bits 3 to 31 are not used.				All

CALCulate:ARRay:CDPower:CHPW:ISignal:AVERage[:RESult]:MATCHing:LIMit?		I Signal Tolerance		
Returned value	Description	Def. value	Def. unit	FW vers.
<32 bit value>	Indicator for limit matching in R-PICH (least significant bit), R_DCCH, R_SCH1	NAN	-	V3.20
Description of command				Sig. State
This command is always a query. If a bit is set in the returned value the I signal limit in the corresponding code channel is exceeded. Bits 3 to 31 are not used.				All

CALCulate:ARRay:CDPower:CHPW:ISignal:MAXimum[:RESult]:MATCHing:LIMit?		I Signal Tolerance		
Returned value	Description	Def. value	Def. unit	FW vers.
<32 bit value>	Indicator for limit matching in R-PICH (least significant bit), R_DCCH, R_SCH1	NAN	-	V3.20
Description of command				Sig. State
This command is always a query. If a bit is set in the returned value the I signal limit in the corresponding code channel is exceeded. Bits 3 to 31 are not used.				All

CALCulate:ARRay:CDPower:CHPW:QSignal:CURRENT[:RESult]:MATCHing:LIMit?		Q Signal Tolerance		
Returned value	Description	Def. value	Def. unit	FW vers.
<32 bit value>	Indicator for limit matching in R-FCH (least significant bit), R_SCH0, R_EACH, R_CCCH	NAN	-	V3.20
Description of command				Sig. State
This command is always a query. If a bit is set in the returned value the Q signal limit in the corresponding code channel is exceeded. Bits 4 to 31 are not used.				All

CALCulate:ARRay:CDPower:CHPW:QSignal:AVERage[:RESult]:MATChing:LIMit?			Q Signal Tolerance	
Returned value	Description	Def. value	Def. unit	FW vers.
<32 bit value>	Indicator for limit matching in R-FCH (least significant bit), R_SCH0, R_EACH, R_CCCH	NAN	–	V3.20
Description of command				Sig. State
This command is always a query. If a bit is set in the returned value the Q signal limit in the corresponding code channel is exceeded. Bits 4 to 31 are not used.				All

CALCulate:ARRay:CDPower:CHPW:QSignal:MAXimum[:RESult]:MATChing:LIMit?			Q Signal Tolerance	
Returned value	Description	Def. value	Def. unit	FW vers.
<32 bit value>	Indicator for limit matching in R-FCH (least significant bit), R_SCH0, R_EACH, R_CCCH	NAN	–	V3.20
Description of command				Sig. State
This command is always a query. If a bit is set in the returned value the Q signal limit in the corresponding code channel is exceeded. Bits 4 to 31 are not used.				All

CALCulate[:SCALar]:CDPower:CHPW:MATChing:LIMit?			Limit Matching	
Returned values	Value range	Def. value	Def. unit	FW vers.
CHP Carrier Feedthrough (x3), CHP Frequency Error (x3), CHP Rho (x3)	For all values NMAU NMAL INV OK	INV INV INV	– – –	V3.05
Description of command				Sig. State
This command is always a query. It indicates whether and in which way the (fixed) limit lines have been exceeded. The symbol (x3) behind a value indicates that the list contains three results corresponding to the <i>Current</i> , the <i>Average</i> , and the <i>MMax</i> value. The following messages may be generated:				All
NMAU	Tolerance value underflow	<i>not matching, underflow</i>		
NMAL	Tolerance value exceeded	<i>not matching, overflow</i>		
INV	Measurement invalid	<i>invalid</i>		
OK	Tolerance value matched			

CDPower:POFFset

The subsystem *CDPower:POFFset* measures the phase error between the Reverse Pilot Channel and the other code channels radiated by the mobile station. The subsystem corresponds to the measurement menu *Code Domain Power*, application *Phase Offs. H-PSK*, and the sections related to this application in the associated popup menu *Code Domain Power Configuration*.

Control of measurement – Subsystem CDPower:POFFset

The subsystem *CDPower:POFFset* controls the phase offset measurement.

INITiate:CDPower:POFFset	Start new measurement	⇒	<i>RUN</i>
ABORt:CDPower:POFFset	Abort running measurement and switch off	⇒	<i>OFF</i>
STOP:CDPower:POFFset	Stop measurement after current stat. cycle	⇒	<i>STOP</i>
CONTInue:CDPower:POFFset	Next measurement step (<i>stepping mode</i>)	⇒	<i>RUN</i>
Description of command		Sig. State	FW vers.
These commands have no query form. They start and stop the measurement, setting it to the status indicated in the top right column.		All	V3.60

CONFigure:CDPower:POFFset:EREPorting[?]		Event Reporting		
<Report Mode>				
<Report Mode>	Description of parameters	Def. value	Def. unit	FW vers.
SRQ	Service request	OFF	–	V3.60
SOPC	Single operation complete			
SRSQ	SRQ and SOPC			
OFF	No reporting			
Description of command				Sig. State
This command defines the events generated when the measurement is terminated or stopped (see <i>Event Reporting</i> in chapter 5 of the CMU manual).				All

FETCh[:SCALar]:CDPower:POFFset:STATus?		Measurement Status		
Return	Description of parameters	Def. value	Def. unit	FW vers.
OFF	Measurement in the OFF state (*RST or ABORt)	OFF	–	V3.60
RUN	Running (after INITiate, CONTInue or READ)			
STOP	Stopped (STOP)			
ERR	OFF (could not be started)			
STEP	Stepping mode (<stepmode>=STEP)			
RDY,	Stopped according to repetition mode and stop condition			
1 to 10000	Counter for current statistics cycle	NONE	–	
NONE,	No counting mode set			
1 to 1000	Counter for current evaluation period within a cycle	NONE	–	
NONE	Statistic count set to off			
Description of command				Sig. State
This command is always a query. It returns the status of the measurement (see chapters 3 and 5).				All

Subsystem CDPower:POFFset:CONTRol

The subsystem *CDPower:POFFset:CONTRol* defines the result mode, repetition mode, statistic count, and stop condition of the measurement. These settings are provided in the *Control* tab in the popup menu *Code Domain Power Configuration*.

CONFigure:CDPower:POFFset:CONTRol[?]				Scope of Measurement
<Result Mode>, <Current Statistics>, <Repetition>, <Stop Cond>, <Step Mode>				
<Result Mode>	Description of parameters	Def. value	Def. unit	
SCALar ARRay,	Scalar values only (incl. ramp matching) Scalar measured values and arrays	ARR	–	
<Current Statistics>	Description of parameters	Def. value	Def. unit	
1 to 1000,	Number of bursts per statistics cycle	100	–	
<Repetition>	Description of parameters	Def. value	Def. unit	
1 to 10000 CONTInuous SINGleshot DEFault,	Multiple measurement (counting, until Status = STEP RDY) Continuous measurement (until STOP or ABORT) Single shot measurement (until Status = RDY) Sets the value to the default setting	SING	–	
<Stop Cond>	Description of parameters	Def. value	Def. unit	
NONE SONerror DEFault,	Continue measurement even in case of error Stop measurement in case of error (<i>stop on error</i>) Sets the value to the default setting	NONE	–	
<Step Mode>	Description of parameters	Def. value	Def. unit	FW vers.
STEP NONE DEFault	Interrupt measurement after each statistics cycle Continue measurement according to its rep. Mode Sets the value to the default setting	NONE	–	V3.60
Description of command				Sig. State
This command combines the ...CONTRol:RMODe, ...CONTRol:STATistics and the ...CONTRol:REPetition commands, see below.				All

CONFigure:CDPower:POFFset:CONTRol:RMODe[?]				Result Mode
<Result Mode>				
<Result Mode>	Description of parameters	Def. value	Def. unit	FW vers.
SCALar ARRay	Scalar values only (incl. ramp matching) Scalar measured values and arrays	ARR	–	V3.60
Description of command				Sig. State
This command specifies the type of measured values.				All

CONFigure:CDPower:POFFset:CONTRol:STATistics[?]				Statistic Count
<Current Statistics >				
<Current Statistics>	Description of parameters	Def. value	Def. unit	FW vers.
1 to 1000	Number of bursts per statistics cycle	100	–	V3.60
Description of command				Sig. State
This command defines the number of bursts forming a statistics cycle.				All

CONFigure:CDPower:POFFset:CONTRol:REPetition[?] <Repetition>, <Stop Cond>, <Step Mode>				Test Cycles	
<Repetition>	Description of parameters	Def. value	Def. unit		
1 to 10000 CONTInuous SINGleshot DEFault,	Multiple measurement (counting, until Status = STEP RDY) Continuous measurement (until STOP or ABORT) Single shot measurement (until Status = RDY) Sets the value to the default setting	SING	–		
<Stop Cond>	Description of parameters	Def. value	Def. unit		
NONE SONerror DEFault,	Continue measurement even in case of error Stop measurement in case of error (<i>stop on error</i>) Sets the value to the default setting	NONE	–		
<Step Mode>	Description of parameters	Def. value	Def. unit	FW vers.	
STEP NONE DEFault	Interrupt measurement after each statistics cycle Continue measurement according to its rep. Mode Sets the value to the default setting	NONE	–	V3.60	
Description of command					Sig. State
This command determines the repetition mode, stop condition, and stepping mode for the measurement.					All
Note: <i>In the case of READ commands (READ:...), the <Repetition> parameter has no effect; the measurement is always stopped after a single shot.</i>					

DEFault:CDPower:POFFset:CONTRol[?]				Default Settings	
<Enable>	Description of parameters	Def. value	Def. unit	FW vers.	
ON OFF	The parameters are set to their default values Some or all parameters are not set to default	ON	–	V3.05	
Description of command					Sig. State
If used as a setting command with the parameter ON, this command sets all parameters of the subsystem CDPower:POFFset:CONTRol to their default values (the setting OFF results in an error message).					All
If used as a query the command returns whether all parameters are set to their default values (ON) or not (OFF).					

Subsystem CDPower:POFFset:LIMit

The subsystem *CDPower:POFFset:LIMit* defines the limit values for the phase offset measurement. These settings are provided in the *Limits* tab in the popup menu *Code Domain Power Configuration*.

CONFigure:CDPower:POFFset:CMAx:LIMit[?] CONFigure:CDPower:POFFset:AVERAge:LIMit[?] <CHPW Limit Y>				Phase Offset Limits	
<CHPW Limit Y>	Description of parameters	Def. value	Def. unit	FW vers.	
0.0 rad to 0.2 rad	Limit for phase offset	0.05	radian	V3.60	
Description of command					Sig. State
This command defines the upper limit for the phase offset (symmetric value; the absolute phase offset must not exceed the limit). The keywords CMAx and AVERAge refer to the <i>Current</i> and <i>Max.</i> display and for the <i>Average</i> display, respectively.					All

DEFault:CDPower:POFFset:LIMit[?] <Enable>				Default Settings
Enable	Description of parameters	Def. value	Def. unit	FW vers.
ON OFF	The parameters are set to their default values Some or all parameters are not set to default	ON	–	V3.60
Description of command				Sig. State
If used as a setting command with the parameter ON, this command sets all parameters of the subsystem CDPower:POFFset:LIMit to their default values (the setting OFF results in an error message).				All
If used as a query, the command returns whether all parameters are set to their default values (ON) or not (OFF).				

Measured Values – Subsystem CDPower:POFFset...?

The subsystem *CDPower:POFFset...?* determines and outputs the results of the phase offset measurement.

READ[:SCALar]:CDPower:POFFset? FETCh[:SCALar]:CDPower:POFFset? SAMPle[:SCALar]:CDPower:POFFset?				Scalar results:
Returned values	Value range	Def. value	Def. unit	FW vers.
MS Power (x3), Carrier Feedthrough (x3), Frequency Error (x3), Rho (x3), Out of Tolerance, Current Statistics	–100.0 dBm to –50.0 dBm –120.0 dB to –20.0 dB 0 to 1000.0 Hz 0.0 to 1.0 0.0% to 100.0% 1 to 1000	NAN NAN NAN NAN NAN NAN	dBm dB Hz – % –	V3.60
Description of command				Sig. State
These commands are always queries. They start a measurement and output all scalar measurement results. The symbol (x3) behind a value indicates that the list contains three results corresponding to the <i>Current</i> , the <i>Average</i> , and the <i>Maximum</i> value.				All

CALCulate[:SCALar]:CDPower:POFFset:MATCHing:LIMit?				Limit Matching
Returned values	Value range	Def. value	Def. unit	FW vers.
CHP Carrier Feedthrough (x3), CHP Frequency Error (x3), CHP Rho (x3)	For all values NMAU NMAL INV OK	INV INV INV	– – –	V3.60
Description of command				Sig. State
This command is always a query. It indicates whether and in which way the limit lines have been exceeded. The symbol (x3) behind a value indicates that the list contains three results corresponding to the <i>Current</i> , the <i>Average</i> , and the <i>MMax</i> value. The following messages may be generated:				All
NMAU	Tolerance value underflow	<i>not matching, underflow</i>		
NMAL	Tolerance value exceeded	<i>not matching, overflow</i>		
INV	Measurement invalid	<i>invalid</i>		
OK	Tolerance value matched			

		I Signal Measurement		
READ:ARRay:CDPower:POFFset:ISIGnal[:VALue]:CURRent?		Start single shot meas. and return results		
FETCh:ARRay:CDPower:POFFset:ISIGnal[:VALue]:CURRent?		Read meas. results (unsynchronized)		
SAMPlE:ARRay:CDPower:POFFset:ISIGnal[:VALue]:CURRent?		Read results (synchronized)		
READ:ARRay:CDPower:POFFset:ISIGnal[:VALue]:AVERAge?		Start single shot meas. and return results		
FETCh:ARRay:CDPower:POFFset:ISIGnal[:VALue]:AVERAge?		Read meas. results (unsynchronized)		
SAMPlE:ARRay:CDPower:POFFset:ISIGnal[:VALue]:AVERAge?		Read results (synchronized)		
READ:ARRay:CDPower:POFFset:ISIGnal[:VALue]:MAXimum?		Start single shot meas. and return results		
FETCh:ARRay:CDPower:POFFset:ISIGnal[:VALue]:MAXimum?		Read meas. results (unsynchronized)		
SAMPlE:ARRay:CDPower:POFFset:ISIGnal[:VALue]:MAXimum?		Read results (synchronized)		
Returned values	Value range	Def. value	Def. unit	FW vers.
-200 mRad to +200 mRad	I signal phase offset: Values for R_PICH, R_DCCH, R_SCH2, R_CQICH, RES	NAN, NAN, NAN, NAN, NAN	radian	V3.60
Description of command				Sig. State
These commands are always queries. They start a measurement and return the phase offsets of the physical channels in the in-phase signal path (I-signal). The keywords <i>CURRent</i> , <i>AVERAge</i> , <i>MAXimum</i> denote the display mode. The fifth output value is reserved for future extensions and returns always NAN in the current firmware version.				All

		Q Signal Measurement		
READ:ARRay:CDPower:POFFset:QSIGnal[:VALue]:CURRent?		Start single shot meas. and return results		
FETCh:ARRay:CDPower:POFFset:QSIGnal[:VALue]:CURRent?		Read meas. results (unsynchronized)		
SAMPlE:ARRay:CDPower:POFFset:QSIGnal[:VALue]:CURRent?		Read results (synchronized)		
READ:ARRay:CDPower:POFFset:QSIGnal[:VALue]:AVERAge?		Start single shot meas. and return results		
FETCh:ARRay:CDPower:POFFset:QSIGnal[:VALue]:AVERAge?		Read meas. results (unsynchronized)		
SAMPlE:ARRay:CDPower:POFFset:QSIGnal[:VALue]:AVERAge?		Read results (synchronized)		
READ:ARRay:CDPower:POFFset:QSIGnal[:VALue]:MAXimum?		Start single shot meas. and return results		
FETCh:ARRay:CDPower:POFFset:QSIGnal[:VALue]:MAXimum?		Read meas. results (unsynchronized)		
SAMPlE:ARRay:CDPower:POFFset:QSIGnal[:VALue]:MAXimum?		Read results (synchronized)		
Returned values	Value range	Def. value	Def. unit	FW vers.
-200 mRad to +200 mRad	Q signal phase offset: Values for R_FCH, R_SCH1, R_EACH, R_CCCH, R_ACKCH, R_CQICH, RES, RES, RES	NAN, NAN, NAN, NAN, NAN, NAN, NAN, NAN, NAN	radian	V3.60
Description of command				Sig. State
These commands are always queries. They start a measurement and return the phase offsets of the physical channels in the quadrature signal path (Q-signal). The keywords <i>CURRent</i> , <i>AVERAge</i> , <i>MAXimum</i> denote the display mode. The three last output values are reserved for future extensions and always return NAN in the current firmware version.				All

FETCh:ARRay:CDPower:POFFset:ISIGnal:StAtE?		Active and inactive channels, I branch		
Returned values	Value range	Def. value	Def. unit	FW vers.
R_PICH state,	0 1 2,	NAN,	–	V3.50
R_DCCH state,	0 1 2,	NAN,		
R_SCH2 state,	0 1 2,	NAN,		
R_CQICH state,	0 1 2,	NAN,		
RES	Reserved (always NAN)	NAN		
Description of command				Sig. State
These commands are always queries. They return the channel states in the I branch. A "0" denotes an active, "1" an inactive channel, "2" an aliased channel.				All

FETCh:ARRay:CDPower:POFFset:QSIGnal:STATe?		Active and inactive channels, Q branch		
Returned values	Value range	Def. value	Def. unit	FW vers.
R_FCH state,	0 1 2,	NAN	–	V3.60
R_SCH1 state,	0 1 2,	NAN		
R_EACH state,	0 1 2,	NAN		
R_CCCH state,	0 1 2,	NAN		
R_ACKCH state,	0 1 2,	NAN		
R_CQICH state,	0 1 2,	NAN		
RES, RES, RES	Reserved (always NAN, NAN; NAN)	NAN, NAN, NAN		
Description of command				Sig. State
These commands are always queries. They return the channel states in the Q branch. A "0" denotes an active, "1" an inactive channel, "2" an aliased channel.				All

CALCulate:ARRay:CDPower:POFFset:ISIGnal:CURRent[:RESult]:MATChing:LIMit?		I Signal Tolerance		
CALCulate:ARRay:CDPower:POFFset:ISIGnal:AVERAge[:RESult]:MATChing:LIMit?				
CALCulate:ARRay:CDPower:POFFset:ISIGnal:MAXimum[:RESult]:MATChing:LIMit?				
Returned value	Description	Def. value	Def. unit	FW vers.
<32 bit value>	Indicator for limit matching in R-PICH (least significant bit), R_DCCH, R_SCH2, R_CQICH	NAN	–	V3.60
Description of command				Sig. State
This command is always a query. If a bit is set in the returned value the I signal limit in the corresponding code channel is exceeded. Bits 3 to 31 are not used. The keywords <i>CURRent</i> , <i>AVERAge</i> , <i>MAXimum</i> denote the display mode.				All

CALCulate:ARRay:CDPower:POFFset:QSIGnal:CURRent[:RESult]:MATChing:LIMit?		Q Signal Tolerance		
CALCulate:ARRay:CDPower:POFFset:QSIGnal:AVERAge[:RESult]:MATChing:LIMit?				
CALCulate:ARRay:CDPower:POFFset:QSIGnal:MAXimum[:RESult]:MATChing:LIMit?				
Returned value	Description	Def. value	Def. unit	FW vers.
<32 bit value>	Indicator for limit matching in R-FCH (least significant bit), R_SCH1, R_EACH, R_CCCH, R_ACKCH, R_CQICH	NAN	–	V3.60
Description of command				Sig. State
This command is always a query. If a bit is set in the returned value the Q signal limit in the corresponding code channel is exceeded. Bits 4 to 31 are not used.				All

CDPower:TOFFset

The subsystem *CDPower:TOFFset* measures the timing error between the Reverse Pilot Channel and the other code channels radiated by the mobile station. The subsystem corresponds to the measurement menu *Code Domain Power*, application *Time Offs. H-PSK*, and the sections related to this application in the associated popup menu *Code Domain Power Configuration*.

Control of measurement – Subsystem CDPower:TOFFset

The subsystem *CDPower:TOFFset* controls the time offset measurement.

INITiate:CDPower:TOFFset	Start new measurement	⇒	<i>RUN</i>
ABORt:CDPower:TOFFset	Abort running measurement and switch off	⇒	<i>OFF</i>
STOP:CDPower:TOFFset	Stop measurement after current stat. cycle	⇒	<i>STOP</i>
CONTInue:CDPower:TOFFset	Next measurement step (<i>stepping mode</i>)	⇒	<i>RUN</i>
Description of command		Sig. State	FW vers.
These commands have no query form. They start and stop the measurement, setting it to the status indicated in the top right column.		All	V3.60

CONFigure:CDPower:TOFFset:EREPorting[?]		Event Reporting		
<Report Mode>				
<Report Mode>	Description of parameters	Def. value	Def. unit	FW vers.
SRQ	Service request	OFF	–	V3.60
SOPC	Single operation complete			
SRSQ	SRQ and SOPC			
OFF	No reporting			
Description of command				Sig. State
This command defines the events generated when the measurement is terminated or stopped (see <i>Event Reporting</i> in chapter 5 of the CMU manual).				All

FETCh[:SCALar]:CDPower:TOFFset:STATus?		Measurement Status		
Return	Description of parameters	Def. value	Def. unit	FW vers.
OFF	Measurement in the OFF state (*RST or ABORt)	OFF	–	V3.60
RUN	Running (after INITiate, CONTInue or READ)			
STOP	Stopped (STOP)			
ERR	OFF (could not be started)			
STEP	Stepping mode (<stepmode>=STEP)			
RDY,	Stopped according to repetition mode and stop condition			
1 to 10000	Counter for current statistics cycle	NONE	–	
NONE,	No counting mode set			
1 to 1000	Counter for current evaluation period within a cycle	NONE	–	
NONE	Statistic count set to off			
Description of command				Sig. State
This command is always a query. It returns the status of the measurement (see chapters 3 and 5).				All

Subsystem CDPower:TOFFset:CONTRol

The subsystem *CDPower:TOFFset:CONTRol* defines the result mode, repetition mode, statistic count, and stop condition of the measurement. These settings are provided in the *Control* tab in the popup menu *Code Domain Power Configuration*.

CONFigure:CDPower:TOFFset:CONTRol[?]				Scope of Measurement
<Result Mode>, <Current Statistics>, <Repetition>, <Stop Cond>, <Step Mode>				
<Result Mode>	Description of parameters	Def. value	Def. unit	
SCALar ARRay,	Scalar values only (incl. ramp matching) Scalar measured values and arrays	ARR	–	
<Current Statistics>	Description of parameters	Def. value	Def. unit	
1 to 1000,	Number of bursts per statistics cycle	100	–	
<Repetition>	Description of parameters	Def. value	Def. unit	
1 to 10000 CONTInuous SINGleshot DEFault,	Multiple measurement (counting, until Status = STEP RDY) Continuous measurement (until STOP or ABORT) Single shot measurement (until Status = RDY) Sets the value to the default setting	SING	–	
<Stop Cond>	Description of parameters	Def. value	Def. unit	
NONE SONerror DEFault,	Continue measurement even in case of error Stop measurement in case of error (<i>stop on error</i>) Sets the value to the default setting	NONE	–	
<Step Mode>	Description of parameters	Def. value	Def. unit	FW vers.
STEP NONE DEFault	Interrupt measurement after each statistics cycle Continue measurement according to its rep. Mode Sets the value to the default setting	NONE	–	V3.60
Description of command				Sig. State
This command combines the ...CONTRol:RMODe, ...CONTRol:STATistics and the ...CONTRol:REPetition commands, see below.				All

CONFigure:CDPower:TOFFset:CONTRol:RMODe[?]				Result Mode
<Result Mode>				
<Result Mode>	Description of parameters	Def. value	Def. unit	FW vers.
SCALar ARRay	Scalar values only (incl. ramp matching) Scalar measured values and arrays	ARR	–	V3.60
Description of command				Sig. State
This command specifies the type of measured values.				All

CONFigure:CDPower:TOFFset:CONTRol:STATistics[?]				Statistic Count
<Current Statistics >				
<Current Statistics>	Description of parameters	Def. value	Def. unit	FW vers.
1 to 1000	Number of bursts per statistics cycle	100	–	V3.60
Description of command				Sig. State
This command defines the number of bursts forming a statistics cycle.				All

CONFigure:CDPower:TOFFset:CONTRol:REPetition[?] <Repetition>, <Stop Cond>, <Step Mode>				Test Cycles	
<Repetition>	Description of parameters	Def. value	Def. unit		
1 to 10000 CONTInuous SINGleshot DEFault,	Multiple measurement (counting, until Status = STEP RDY) Continuous measurement (until STOP or ABORT) Single shot measurement (until Status = RDY) Sets the value to the default setting	SING	–		
<Stop Cond>	Description of parameters	Def. value	Def. unit		
NONE SONerror DEFault,	Continue measurement even in case of error Stop measurement in case of error (<i>stop on error</i>) Sets the value to the default setting	NONE	–		
<Step Mode>	Description of parameters	Def. value	Def. unit	FW vers.	
STEP NONE DEFault	Interrupt measurement after each statistics cycle Continue measurement according to its rep. Mode Sets the value to the default setting	NONE	–	V3.60	
Description of command				Sig. State	
This command determines the repetition mode, stop condition, and stepping mode for the measurement.				All	
Note: <i>In the case of READ commands (READ:...), the <Repetition> parameter has no effect; the measurement is always stopped after a single shot.</i>					

DEFault:CDPower:TOFFset:CONTRol[?]				Default Settings	
<Enable>	Description of parameters	Def. value	Def. unit	FW vers.	
ON OFF	The parameters are set to their default values Some or all parameters are not set to default	ON	–	V3.05	
Description of command				Sig. State	
If used as a setting command with the parameter ON, this command sets all parameters of the subsystem CDPower:TOFFset:CONTRol to their default values (the setting OFF results in an error message).				All	
If used as a query the command returns whether all parameters are set to their default values (ON) or not (OFF).					

Subsystem CDPower:TOFFset:LIMit

The subsystem *CDPower:TOFFset:LIMit* defines the limit values for the time offset measurement. These settings are provided in the *Limits* tab in the popup menu *Code Domain Power Configuration*.

CONFigure:CDPower:TOFFset:CMAx:LIMit[?] CONFigure:CDPower:TOFFset:AVERAge:LIMit[?] <CHPW Limit Y>				Time Offset Limits	
<CHPW Limit Y>	Description of parameters	Def. value	Def. unit	FW vers.	
0 ns to 40 ns	Limit for time offset	10 ns	s	V3.60	
Description of command				Sig. State	
This command defines the upper limit for the time offset (symmetric value; the absolute time offset must not exceed the limit). The keywords CMAx and AVERAge refer to the <i>Current</i> and <i>Max.</i> display and for the <i>Average</i> display, respectively.				All	

DEFault:CDPower:TOFFset:LIMit[?] <Enable>				Default Settings
Enable	Description of parameters	Def. value	Def. unit	FW vers.
ON OFF	The parameters are set to their default values Some or all parameters are not set to default	ON	–	V3.60
Description of command				Sig. State
If used as a setting command with the parameter ON, this command sets all parameters of the subsystem CDPower:TOFFset:LIMit to their default values (the setting OFF results in an error message).				All
If used as a query, the command returns whether all parameters are set to their default values (ON) or not (OFF).				

Measured Values – Subsystem CDPower:TOFFset...?

The subsystem *CDPower:TOFFset...?* determines and outputs the results of the time offset measurement.

READ[:SCALar]:CDPower:TOFFset? FETCh[:SCALar]:CDPower:TOFFset? SAMPle[:SCALar]:CDPower:TOFFset?				Scalar results:
Returned values	Value range	Def. value	Def. unit	FW vers.
MS Power (x3), Carrier Feedthrough (x3), Frequency Error (x3), Rho (x3), Out of Tolerance, Current Statistics	–100.0 dBm to –50.0 dBm –120.0 dB to –20.0 dB 0 to 1000.0 Hz 0.0 to 1.0 0.0% to 100.0% 1 to 1000	NAN NAN NAN NAN NAN NAN	dBm dB Hz – % –	V3.60
Description of command				Sig. State
These commands are always queries. They start a measurement and output all scalar measurement results. The symbol (x3) behind a value indicates that the list contains three results corresponding to the <i>Current</i> , the <i>Average</i> , and the <i>Maximum</i> value.				All

CALCulate[:SCALar]:CDPower:TOFFset:MATCHing:LIMit?				Limit Matching
Returned values	Value range	Def. value	Def. unit	FW vers.
CHP Carrier Feedthrough (x3), CHP Frequency Error (x3), CHP Rho (x3)	For all values NMAU NMAL INV OK	INV INV INV	– – –	V3.60
Description of command				Sig. State
This command is always a query. It indicates whether and in which way the limit lines have been exceeded. The symbol (x3) behind a value indicates that the list contains three results corresponding to the <i>Current</i> , the <i>Average</i> , and the <i>MMax</i> value. The following messages may be generated:				All
NMAU	Tolerance value underflow	<i>not matching, underflow</i>		
NMAL	Tolerance value exceeded	<i>not matching, overflow</i>		
INV	Measurement invalid	<i>invalid</i>		
OK	Tolerance value matched			

		I Signal Measurement		
READ:ARRay:CDPower:TOFFset:ISIGnal[:VALue]:CURRent?		Start single shot meas. and return results		
FETCh:ARRay:CDPower:TOFFset:ISIGnal[:VALue]:CURRent?		Read meas. results (unsynchronized)		
SAMPlE:ARRay:CDPower:TOFFset:ISIGnal[:VALue]:CURRent?		Read results (synchronized)		
READ:ARRay:CDPower:TOFFset:ISIGnal[:VALue]:AVERAge?		Start single shot meas. and return results		
FETCh:ARRay:CDPower:TOFFset:ISIGnal[:VALue]:AVERAge?		Read meas. results (unsynchronized)		
SAMPlE:ARRay:CDPower:TOFFset:ISIGnal[:VALue]:AVERAge?		Read results (synchronized)		
READ:ARRay:CDPower:TOFFset:ISIGnal[:VALue]:MAXimum?		Start single shot meas. and return results		
FETCh:ARRay:CDPower:TOFFset:ISIGnal[:VALue]:MAXimum?		Read meas. results (unsynchronized)		
SAMPlE:ARRay:CDPower:TOFFset:ISIGnal[:VALue]:MAXimum?		Read results (synchronized)		
Returned values	Value range	Def. value	Def. unit	FW vers.
-40 ns to +40 ns	I signal time offset: Values for R_PICH, R_DCCH, R_SCH2, R_CQICH, RES	NAN, NAN, NAN, NAN, NAN	s	V3.60
Description of command				Sig. State
These commands are always queries. They start a measurement and output the time offsets of the physical channels in the in-phase signal path (I-signal). The keywords <i>CURRent</i> , <i>AVERAge</i> , <i>MAXimum</i> denote the display mode. The fifth output value is reserved for future extensions and always NAN in the current firmware version.				All

		Q Signal Measurement		
READ:ARRay:CDPower:TOFFset:QSIGnal[:VALue]:CURRent?		Start single shot meas. and return results		
FETCh:ARRay:CDPower:TOFFset:QSIGnal[:VALue]:CURRent?		Read meas. results (unsynchronized)		
SAMPlE:ARRay:CDPower:TOFFset:QSIGnal[:VALue]:CURRent?		Read results (synchronized)		
READ:ARRay:CDPower:TOFFset:QSIGnal[:VALue]:AVERAge?		Start single shot meas. and return results		
FETCh:ARRay:CDPower:TOFFset:QSIGnal[:VALue]:AVERAge?		Read meas. results (unsynchronized)		
SAMPlE:ARRay:CDPower:TOFFset:QSIGnal[:VALue]:AVERAge?		Read results (synchronized)		
READ:ARRay:CDPower:TOFFset:QSIGnal[:VALue]:MAXimum?		Start single shot meas. and return results		
FETCh:ARRay:CDPower:TOFFset:QSIGnal[:VALue]:MAXimum?		Read meas. results (unsynchronized)		
SAMPlE:ARRay:CDPower:TOFFset:QSIGnal[:VALue]:MAXimum?		Read results (synchronized)		
Returned values	Value range	Def. value	Def. unit	FW vers.
-40 ns to +40 ns	Q signal time offset: Values for R_FCH, R_SCH1, R_EACH, R_CCCH, R_ACKCH, R_CQICH, RES, RES, RES	NAN, NAN, NAN, NAN, NAN, NAN, NAN, NAN, NAN	s	V3.60
Description of command				Sig. State
These commands are always queries. They start a measurement and/or return the time offsets of the physical channels in the quadrature signal path (Q-signal). The keywords <i>CURRent</i> , <i>AVERAge</i> , <i>MAXimum</i> denote the display mode. The three last output values are reserved for future extensions and always NAN in the current firmware version.				All

FETCh:ARRay:CDPower:TOFFset:ISIGnal:STATe?		Active and inactive channels, I branch		
Returned values	Value range	Def. value	Def. unit	FW vers.
R_PICH state,	0 1 2,	NAN,	-	V3.50
R_DCCH state,	0 1 2,	NAN,		
R_SCH2 state,	0 1 2,	NAN,		
R_CQICH state,	0 1 2,	NAN,		
RES	Reserved (always NAN)	NAN		
Description of command				Sig. State
These commands are always queries. They return the channel states in the I branch. A "0" denotes an active, "1" an inactive channel, "2" an aliased channel.				All

FETCh:ARRAy:CDPower:TOFFset:QSIGnal:STATe?		Active and inactive channels, Q branch		
Returned values	Value range	Def. value	Def. unit	FW vers.
R_FCH state,	0 1 2,	NAN	–	V3.60
R_SCH1 state,	0 1 2,	NAN		
R_EACH state,	0 1 2,	NAN		
R_CCCH state,	0 1 2,	NAN		
R_ACKCH state,	0 1 2,	NAN		
R_CQICH state,	0 1 2,	NAN		
RES, RES, RES	Reserved (always NAN, NAN; NAN)	NAN, NAN, NAN		
Description of command				Sig. State
These commands are always queries. They return the channel states in the Q branch. A "0" denotes an active, "1" an inactive channel, "2" an aliased channel.				All

CALCulate:ARRAy:CDPower:TOFFset:ISIGnal:CURRent[:RESult]:MATChing:LIMit?		I Signal Tolerance		
CALCulate:ARRAy:CDPower:TOFFset:ISIGnal:AVERAge[:RESult]:MATChing:LIMit?				
CALCulate:ARRAy:CDPower:TOFFset:ISIGnal:MAXimum[:RESult]:MATChing:LIMit?				
Returned value	Description	Def. value	Def. unit	FW vers.
32 bit value	Indicator for limit matching in R-PICH (least significant bit), R_DCCH, R_SCH2, R_CQICH	NAN	–	V3.60
Description of command				Sig. State
This command is always a query. If a bit is set in the returned value the I signal limit in the corresponding code channel is exceeded. Bits 3 to 31 are not used. The keywords <i>CURRent</i> , <i>AVERAge</i> , <i>MAXimum</i> denote the display mode.				All

CALCulate:ARRAy:CDPower:TOFFset:QSIGnal:CURRent[:RESult]:MATChing:LIMit?		Q Signal Tolerance		
CALCulate:ARRAy:CDPower:TOFFset:QSIGnal:AVERAge[:RESult]:MATChing:LIMit?				
CALCulate:ARRAy:CDPower:TOFFset:QSIGnal:MAXimum[:RESult]:MATChing:LIMit?				
Returned value	Description	Def. value	Def. unit	FW vers.
32 bit value	Indicator for limit matching in R-FCH (least significant bit), R_SCH1, R_EACH, R_CCCH, R_ACKCH, R_CQICH	NAN	–	V3.60
Description of command				Sig. State
This command is always a query. If a bit is set in the returned value the Q signal limit in the corresponding code channel is exceeded. Bits 4 to 31 are not used.				All

CDMA Mobile Tests (Signaling Mode)

In the *Signaling* mode, the CMU is able to generate control and traffic channel signals and to set up a call to the mobile. A broad range of signaling parameters can be configured and measurements may be performed with a call connection established.

Network Standards – NETWORK

The *NETWORK* system switches between the different CDMA network standards.

CONFigure:NETWORK:STANdard[?] <Standard>				Network Standard	
<Standard>	Description of parameters	Def. value	Def. unit		
CDMA2000 450 MHz (CMU-K83)					
N45T	N45T, Band Class 5	NMT-450	–	V3.05	
PA4M	Band Class 11, European 400 MHz PAMR			V4.20	
CDMA2000 Cellular (CMU-K84)					
USC	US Cellular, Band Class 0	USC	–	V3.05	
KCEL	Korean Cellular, Band Class 0			V3.05	
TACS	TACS, Band Class 2			V3.05	
JTAC	JTACS, Band Class 3			V3.05	
NA7C	North American 700 MHz, Band Class 7			V3.05	
NA9C	North American 900 MHz, Band Class 9			V3.05	
NA8S	Secondary 800 MHz, Band Class 10			V3.05	
PA8M	Band Class 12, 800 MHz PAMR			V4.20	
CDMA2000 PCS (CMU-K85)					
NAPC	North American PCS, Band Class 1	NAPC	–	V3.05	
KPCS	Korean PCS, Band Class 4			V3.05	
B18M	1800 MHz, Band Class 8			V3.05	
USPC	Band Class 14, US PCS 1900 MHz			V4.20	
CDMA2000 IMT-2000 (CMU-K86)					FW vers.
IM2K	IMT-2000, Band Class 6	IM2K	–	V3.05	
IEXT	Band Class 13, IMT-2000 2.5 GHz Ext.			V4.20	
AWS	Band Class 15, AWS Band			V4.20	
U25B	Band Class 16, US 2.5 GHz			V4.20	
U25F	Band Class 17, US 2.5 GHz Forward Link Only			V4.20	
Description of command				Sig. State	
This command activates the test mode according to one of the provided CDMA network standards.				All	

Connection Control

The remote-control commands presented in this section control the signaling (call setup and release, services, signaling parameters), determine the inputs and outputs as well as the reference frequency. They correspond to the settings in the popup menu of the softkey *Connect Control* located at the top right of each main menu.

Note: Some parameters of the CMU assume several independent values: The default value is used to set up a call; most default values can be modified in the signaling states *Signal Off*, *Signal On* and *Registered*. The current value during the call (signaling states *Connected*) can still be changed, however, modifying this current value does not alter the default value. The handoff value comes into effect after a handoff from another to the current network; most handoff values can be set in all signaling states.

Note: Many of the default and current parameters in CDMA2000-MS occur in the *SIGNalling* and in the *BSSignal* subsystems.

Default values are set with a *CONFigure ... command*, current values are set with the corresponding *PROCedure ... command*.

Signaling – Subsystem Signaling (Call Setup and Cleardown)

The subsystem *Signaling* controls the call setup and cleardown from the CMU to the mobile and determines the signaling parameters. It corresponds to the tab *Connection* (for different signaling states, see command *PROCedure:SIGNalling:ACTion*) in the popup menu *Connection Control*.

PROCedure:SIGNalling:ACTion		Signaling Control		
<Signaling Action>				
<Signaling Action>	Description of parameters	Def. value	Def. unit	FW vers.
SOFF	Switch off RF signal (<i>signal off</i>)	SOFF	–	V3.05
SON	Switch on RF signal (<i>signal on</i>)			
UNRegister	Unregister the mobile			
CTMobile	Call to mobile (not for <i>CONF:SCON:SCL1:SERV WMT</i>)			
CRElease	Call release			
HANDoff	Handoff (only in signaling state <i>CEST</i>)			
SMESsage	Send SMS (only in signaling state <i>CEST</i> or for <i>CONF:SCON:SCL1:SERV WMT</i> and state < <i>CEST</i>)			
Description of command				Sig. State
This command has no query form and no default value. It changes between the different signaling states of the CMU.				See below

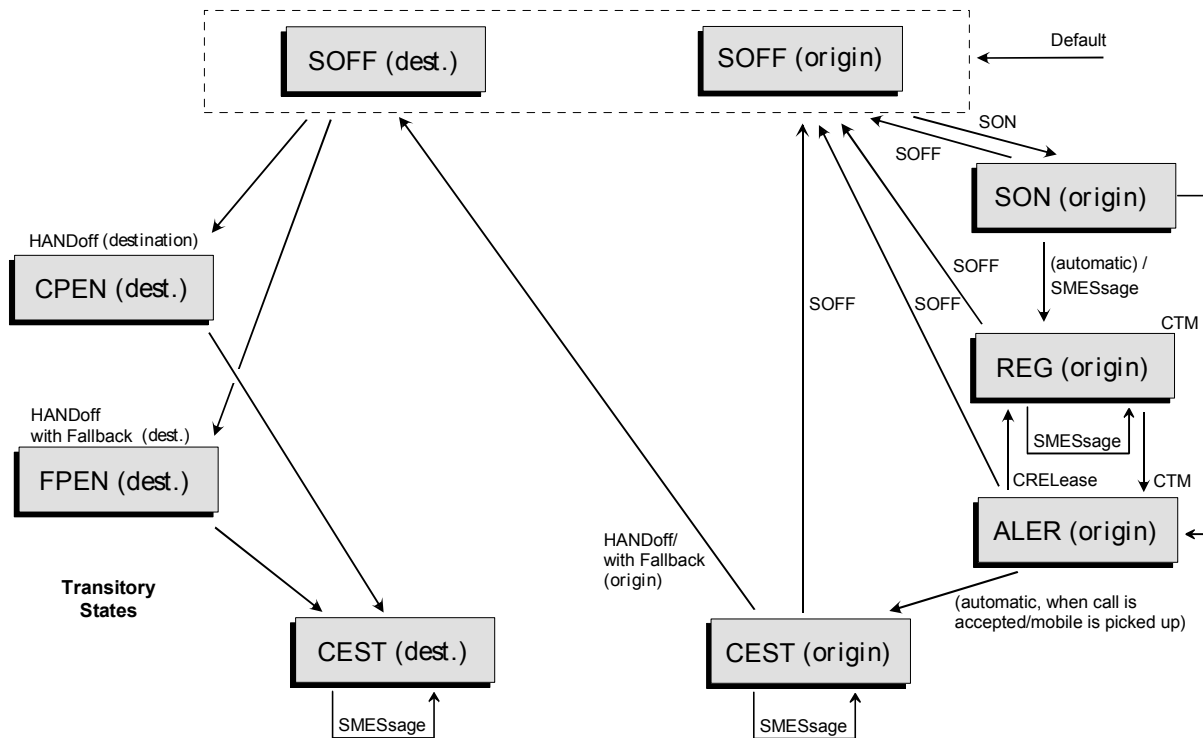

Figure 6-1 Signaling states of the CMU and transitions including Handoff

Signaling states:

See description of command [SENSe:]SIGNalling:STATe?

Actions (initiated from the CMU):

See description of command [PROCedure:]SIGNalling:ACTion

Further transitions between the signaling states (not shown in Figure 6-1) may occur, e.g. in case of errors. For the transitions and signaling states related to handoff procedures (CDMA to AMPS) refer to the AMPS-MS operating manual.

[SENSe:]SIGNalling:STATe?		Signaling State		
Returns	Description of parameters	Def. value	Def. unit	FW vers.
SOFF	RF signal switched off (<i>Signal Off</i>)	SOFF	—	V3.05
SON	RF signal switched on (<i>Signal On</i>)			
REG	MS registration performed (<i>Registered</i>)			
ALER	Mobile is ringing (<i>Alerting</i>)			
CEST	Call to mobile set up (<i>Call Established</i>)			
CPEN	Call pending (<i>Handoff procedures</i>)			
FPEN	Fallback pending (<i>Handoff procedures</i>)			
SMESsage	Short message being sent			
PDOR	PPP Dormant			
PCON	PPP Connected			
Description of command				Sig. State
This command is always a query. It returns the current signaling state.				All

Subsystem Mobile Information

The subsystem *MSSinfo* queries the mobile station for its properties. The subsystem corresponds to the *MS Information* in the *Connection* tab of the *Connection Control* menu. The mobile phone properties do not actually represent measured values, they are provided by the mobile phone during registration.

Note: *If no mobile is connected, or if the mobile under test is not synchronized (signaling states SOFF, SON), the queries in this section will return the default values INV. The Mobile ID and serial number are available in the REG and CEST states. The remaining information is available in the CEST state only and are overwritten by INV if registration is lost (transition from REG or CEST to SON or SOFF).*

In addition, the mobile report must be switched on (CONFigure:MSSignal:MCReport ON) to obtain valid mobile information.

[SENSe:]MSSinfo?		Mobile Information		
Returns	Description of parameters	Def. value	Def. unit	FW vers.
Protocol revision of the mobile station,	1 to 6	NAN	–	V3.05
Mobile Country Code,	0 to 999	NAN		
National Mobile Station Identification,	34-bit MIN (mobile identification number) or 50-bit IMSI	NAN		
ESN of the mobile station,	Electronic Serial number of the mobile station	NAN	–	
Max. EIRP	Maximum Effective Isotropic Radiated Power	NAN	–	
Description of command				Sig. State
This command is always a query. It returns the mobile station information.				All

[SENSe:]MSSinfo:PREVision?		Mobile Information		
Returns	Description of parameters	Def. value	Def. unit	FW vers.
Protocol revision of the mobile station	1 to 6	NAN	–	V3.05
Description of command				Sig. State
This command is always a query. It returns the protocol revision supported by the mobile station.				All

[SENSe:]MSSinfo:BCLSupport?		Mobile Information		
Returns	Description of parameters	Def. value	Def. unit	FW vers.
Band Class Support	Returns the supported mobile station band class in the form: (0 1),(0 1),(0 1),(0 1),(0 1),(0 1),(0 1),(0 1),(0 1),(0 1),(0 1),(0 1), (0 1),(0 1),(0 1),(0 1),(0 1),(0 1),(0 1),(0 1) to indicate not supported (0) or supported (1) for band classes 0 through 17.	NAN	–	V3.05
Description of command				Sig. State
This command is always a query. It returns the band class supported by the mobile station.				All

[SENSe:]MSSinfo:SCLSupport?				Mobile Information	
Returns	Description of parameters	Def. value	Def. unit	FW vers.	
Sub Band Class Support	Returns the supported mobile station subband class in the form: (0 1),(0 1),(0 1),(0 1),(0 1),(0 1),(0 1) to indicate not supported (0) or supported (1) for subband classes 0 through 7.	NAN	–	V3.05	
Description of command				Sig. State	
This command is always a query. It returns the sub-band class supported by the mobile station.				All	

[SENSe:]MSSinfo:TERMIal?				Mobile Information	
Returns	Description of parameters	Def. value	Def. unit	FW vers.	
Manufacturer Code,	Mobile station manufacturer code number	–	–	V3.05	
Model Number,	Mobile station model number	–	–		
Firmware Revision,	Mobile station firmware revision	–	–		
Local Control,	NSUP SUPP Local control not supported or supported	–	–		
Reported Service Options	Mobile station service option	–	–		
Description of command				Sig. State	
This command is always a query. It returns the mobile station information.				All	

[SENSe:]MSSinfo:AUTHentic?				Authentication	
Returns	Description of parameters	Def. value	Def. unit	FW vers.	
Authent. Mode,	NSUP SUPP, Support of authentication	–	–	V3.10	
Auth. Response,	Authentication response from the MS, 4-digit hex string	–	–		
RANDC,	The eight most-significant bits of the random challenge value used by the MS (decimal 0 to 255)	–	–		
Call History Count	Value of the call history parameter COUNT used for clone detection (decimal 0 to 255)	–	–		
Description of command				Sig. State	
This command is always a query. It returns the mobile station authentication information.				All	

[SENSe:]MSSinfo:MEID?				MEID	
Returns	Description of parameters	Def. value	Def. unit	FW vers.	
'<15 characters>'	MEID (Mobile Equipment Identifier), string parameter	'---'	–	V4.31	
Description of command				Sig. State	
This command is always a query. It returns the Mobile Equipment Identifier of the AT.				All	

Subsystem Connection Information

The subsystem *CINFo* queries the parameters used to attempt the connection. The subsystem corresponds to the *Connection Information* section in the *Connection* tab of the *Connection Control* menu. The connection parameters does not actually represent measured values, they are provided by the mobile phone during registration.

Note: *If no mobile is connected, or if the mobile under test is not synchronized (signaling states SOFF, SON), the queries in this section will return the default values INV. The information is provided while the CMU is in the CEST state.*

[SENSe:]CINFo:DNUMBER?		Dialed Number		
Returns	Description of parameters	Def. value	Def. unit	FW vers.
Dialed Number	String parameter	–	–	V3.05
Description of command				Sig. State
This command is always a query. It returns the number dialed at the MS.				All

[SENSe:]CINFo:GECall?		Global Emergency Call		
Returns	Description of parameters	Def. value	Def. unit	FW vers.
Global Emergency Call	Boolean parameter, 0 (false) or 1 (true)	–	–	V3.05
Description of command				Sig. State
This command is always a query. It returns whether the current call is a global emergency call.				All

[SENSe:]CINFo:SOPTion?		Connected Service Options		
Returns	Description of parameters	Def. value	Def. unit	FW vers.
SO no., "SO Name", ...	Number of 1 st connected service option Name of 1 st connected service option, string variable	–	–	V3.05
SO no., "SO Name"	Number of last connected service option Name of last connected service option, string variable			
Description of command				Sig. State
This command is always a query. It returns the numbers and names of all connected service options.				All

[SENSe:]CINFo:FCH:MOPTions?		Connected MUX Options (FCH)		
Returns	Description of parameters	Def. value	Def. unit	FW vers.
FWD MUX, REV MUX	Connected forward MUX option, hex value Connected reverse MUX option, hex value	–	–	V3.05
Description of command				Sig. State
This command is always a query. It returns the connected forward and reverse multipled options for the FCH.				All

[SENSe:]CINFo:FCH:RC?		Connected Radio Configurations (FCH)		
Returns	Description of parameters	Def. value	Def. unit	FW vers.
FWD RC, REV RC	Connected forward radio configuration, decimal value Connected reverse radio configuration, decimal value	–	–	V3.05
Description of command				Sig. State
This command is always a query. It returns the connected forward and reverse radio configurations for the FCH.				All

[SENSe:]CINFo:SCH:ZERO:MOPTions?		Connected MUX Options (SCH0)		
Returns	Description of parameters	Def. value	Def. unit	FW vers.
FWD MUX, REV MUX	Connected forward MUX option, hex value Connected reverse MUX option, hex value	–	–	V3.05
Description of command				Sig. State
This command is always a query. It returns the connected forward and reverse MUX options for the SCH0.				All

[SENSe:]CINFo:SCH:ZERO:RC?		Connected Radio Configurations (SCH0)		
Returns	Description of parameters	Def. value	Def. unit	FW vers.
FWD RC, REV RC	Connected forward radio configuration, decimal value Connected reverse radio configuration, decimal value	–	–	V3.05
Description of command				Sig. State
This command is always a query. It returns the connected forward and reverse radio configurations for the SCH0.				All

Subsystem Messaging (WMT) Information

The subsystem *MINFo* queries information about the last outgoing short message (SMS) and the last short message received at the mobile. The subsystem corresponds to the *Messaging (WMT) Information* section in the *Connection* tab of the *Connection Control* menu. The parameters of a short message to be sent are set in the ...SCONfig:SCLass1:WMT:SMS... subsystem; see section [Subsystem SCONfig:SCLass](#): on p. 6.179 ff.

The *MINFo* queries can be used in all signaling states, however, an SMS must be sent before real results can be obtained.

[SENSe:]MINFo:SMS:LOUTgoing:TSTamp?		Last Outgoing – Time Stamp		
Returns	Description of parameters	Def. value	Def. unit	FW vers.
"hh:mm:ss"	Time stamp: hour, minutes, seconds (string parameter)	"_"	–	V3.10
Description of command				Sig. State
This command is always a query. It returns the time stamp associated to the last outgoing short message, if available. Adding a time stamp to a short message is enabled by means of the command CONFigure:SCONfig:SCLass1:WMT:SMS:TSTamp:ENABle ON.				All

[SENSe:]MINFo:SMS:LOUTgoing:ACKnowledge?		Last Outgoing – Acknowledge		
Returns	Description of parameters	Def. value	Def. unit	FW vers.
ACKN NACK FAIL	Mobile acknowledged last message Mobile did not acknowledge last message (because it was not requested to do so) Mobile failed to acknowledge last message (although it was not requested to do so)	–	–	V3.10
Description of command				Sig. State
This command is always a query. It returns whether the mobile acknowledged the last outgoing short message. Short message acknowledgement is enabled by means of the command CONFigure:SCONfig:SClass1:WMT:SMS:ACKnowledge:ENABLe ON.				All

[SENSe:]MINFo:SMS:LOUTgoing:CCODE?		Last Outgoing – Cause Code		
Returns	Description of parameters	Def. value	Def. unit	FW vers.
<8-bit value>	CAUSE_CODE	–	–	V3.10
Description of command				Sig. State
This command is always a query. It returns the contents of the CAUSE_CODE field of the <i>Alert With Info MS Order Confirmation Message</i> . The CAUSE_CODE provides the delivery status of SMS user data.				All

[SENSe:]MINFo:SMS:LRECeived:TSTamp?		Last Received – Time Stamp		
Returns	Description of parameters	Def. value	Def. unit	FW vers.
"hh:mm:ss"	Time stamp: hour, minutes, seconds (string parameter)	"_"	–	V3.50
Description of command				Sig. State
This command is always a query. It returns the time stamp associated to the last received short message, if available.				All

[SENSe:]MINFo:SMS:LRECeived:TEXT?		Last Received – SMS Text		
Returns	Description of parameters	Def. value	Def. unit	FW vers.
"<max. 160 7-bit ASCII characters>"	SMS text	"_"	–	V3.50
Description of command				Sig. State
This command is always a query. It returns the text of the last received short message.				All

[SENSe:]MINFo:SMS:LRECeived:ENCoding?		Last Received Encoding		
Returns	Description of parameters	Def. value	Def. unit	FW vers.
7 8 16	Encoding of the last received SMS	–	Bit	V4.31
Description of command				Sig. State
This command is always a query. It returns the encoding of the last received SMS, which is either 7-bit (ASCII text), 8-bit (binary) or 16-bit (limited UTF-16).				All

[SENSe:]MINFo:SMS:LRECeived:LENGTH?		Last Received SMS Length		
Returns	Description of parameters	Def. value	Def. unit	FW vers.
"<max. 160 7-bit ASCII characters>"	SMS length	"_"	–	V4.31
Description of command				Sig. State
This command is always a query. It returns the length of the last received short message.				All

Subsystem Service Configuration

The subsystem SCONfig configures the service configuration to use when establishing a call to the mobile. It corresponds to the *Connection* and *Service Cfg.* tabs in the popup menu *Connection Control*.

[SENSe:]SCINfo?		Service Configuration Info		
Returned Value	Description of parameters	Def. value	Def. unit	FW vers.
F-FCH-RO, R-FCH-RO, Option	Forward and Reverse Radio Configuration, values depending on multiplex option and service option (see Ch. 4) Service Option, syntax: S<Option_no>D, e.g. S55D	–	–	V3.10
Description of command				Sig. State
This command is always a query. It returns the current radio configuration and service option.				All

DEFault:SCONfig[?] <Enable>		Default Settings		
Enable	Description of parameters	Def. value	Def. unit	FW vers.
ON OFF	The parameters are set to their default values The parameters differ from their default values (partially or totally)	ON	–	V3.05
Description of command				Sig. State
If used as a setting command with the parameter <i>ON</i> , this command sets all parameters of the subsystem ServiceCONfig to their default values (the setting <i>OFF</i> results in an error message). If used as a query, the command returns whether all parameters are set to their default values (<i>ON</i>) or not (<i>OFF</i>).				All

CONFigure:SCONfig:SCLass1:SERVice[?] PROCedure:SCONfig:SCLass1:SERVice[?] <Service(n)>		1 st Service Class		
<Service(n)>	Description of parameters	Def. value	Def. unit	FW vers.
LOOP SPEech TDAT PDAT WMT	Loopback service Speech service Test data service Packet data service Wireless messaging teleservice (CONFigure... only)	SPE	–	V3.05
Description of command				Sig. State
This command configures the service type to use to establish a call to the mobile. The Loopback mode must be used for receiver quality measurements.				All

CONFigure:SCONfig:AMOC[?] <Service(n)>		Accept MS Originated Call		
<Service(n)>	Description of parameters	Def. value	Def. unit	FW vers.
All	Accept all calls	ALL	–	V3.40
SCL1	Accept only selected primary service			
FSC1	Force to selected primary service			
ICAW	Accept No Calls – Intercept (AWIM)			
ICFW	Accept No Calls – Intercept (FWIM)			
ICOR	Accept No Calls – Intercept (Order)			
ROAW	Accept No Calls – Intercept (AWIM)			
ROFW	Accept No Calls – Intercept (FWIM)			
ROOR	Accept No Calls – Intercept (Order)			
BUAW	Accept No Calls – Intercept (AWIM)			
BUFW	Accept No Calls – Intercept (FWIM)			
IGNR	Ignore MS			
Description of command				Sig. State
This command selects the types of Mobile Station Originated Calls (MOC) that the CMU will accept and specifies how it will respond to an accepted or rejected MOC.				SON, SOFF, REG

CONFigure:SCONfig:CURRent:RC[?] <F_RC>, <R_RC>		Active Radio Configuration		
<F-RC>, <R-RC>	Description of parameters	Def. value	Def. unit	FW vers.
1 to 5,	Forward Radio Configuration	–	–	V3.50
1 to 4	Reverse Radio Configuration			
Description of command				Sig. State
This command selects the forward and reverse radio configuration for the active service option. The range of radio configurations depends on the service option. The settings affect all traffic channels (FCH, SCH0, SCH1) to be configured for the service options, they correspond to the <i>FCH & SCH Common Config</i> . An error message is generated if the settings are incompatible with the active service option.				All

Subsystem SCONfig:SClass:LOOP

The subsystem SCONfig:SClass:LOOP defines the service options for the Loopback service type.

CONFigure:SCONfig:SClass1:LOOP:SOPTion[?] PROCedure:SCONfig:SClass1:LOOP:SOPTion[?] <Loopback Service Current Sel>		Loopback Service		
<Loopback Service Current Sel>	Description of parameters	Def. value	Def. unit	FW vers.
S02D	Service Option 2	S02D	–	V3.05
S09D	Service Option 9			
S55D	Service Option 55			
Description of command				Sig. State
This command determines the service option to use when establishing a call in the loopback service mode.				All

CONFigure:SCONfig:SCLass1:LOOP:S02D:FCH?		Radio Configuration		
PROCedure:SCONfig:SCLass1:LOOP:S02D:FCH?				
Returned value	Description of parameters	Def. Value	Def. Unit	FW vers.
Forward Radio Configuration,	1 to 4	1	–	V3.05
Forward Multiplex Option,	1 to 4	1	–	
Reverse Radio Configuration,	1 to 3	1	–	
Reverse Multiplex Option	1 to 3	1	–	
Description of command				Sig. State
This command is always a query. It returns the radio configuration and the multiplex option of the forward and reverse fundamental traffic channel for service option 2.				All

CONFigure:SCONfig:SCLass1:LOOP:S09D:FCH?		Radio Configuration		
PROCedure:SCONfig:SCLass1:LOOP:S09D:FCH?				
Returned value	Description of parameters	Def. value	Def. unit	FW vers.
Forward Radio Configuration,	2 to 5	2	–	V3.05
Forward Multiplex Option,	2 to 5	2	–	
Reverse Radio Configuration,	2 to 4	2	–	
Reverse Multiplex Option	2 to 4	2	–	
Description of command				Sig. State
This command is always a query. It returns the radio configuration and the multiplex option of the forward and reverse fundamental traffic channel for service option 9.				All

CONFigure:SCONfig:SCLass1:LOOP:S55D:FCH?		Radio Configuration		
PROCedure:SCONfig:SCLass1:LOOP:S55D:FCH?				
Returned value	Description of parameters	Def. value	Def. unit	FW vers.
Forward Radio Configuration,	1 to 5	1	–	V3.10
Forward Multiplex Option,	1 to 5	1	–	
Reverse Radio Configuration,	1 to 4	1	–	
Reverse Multiplex Option	1 to 4	1	–	
Description of command				Sig. State
This command is always a query. It returns the radio configuration and the multiplex option of the forward and reverse fundamental traffic channel for service option 55. The available radio configurations depend on the multiplex options; see chapter 4.				All

CONFigure:SCONfig:SCLass1:LOOP:S02D:FCH:RC[?]				Radio Configuration
PROCedure:SCONfig:SCLass1:LOOP:S02D:FCH:RC[?]				
<F_RC>, <R_RC>				
<F_RC>	Description of parameters	Def. value	Def. unit	
1 to 4 MINimum MAXimum DEFault,	Forward radio configuration Sets the value to the range minimum Sets the value to the range maximum Sets the value to the default setting	1	–	
<R_RC>	Description of parameters	Def. value	Def. unit	FW vers.
1 to 3 MINimum MAXimum DEFault	Reverse radio configuration Sets the value to the range minimum Sets the value to the range maximum Sets the value to the default setting	1	–	V3.05
Description of command				Sig. State
This command sets the radio configuration of the forward and reverse fundamental traffic channel for service option 2.				All

CONFigure:SCONfig:SCLass1:LOOP:S09D:FCH:RC[?]				Radio Configuration
PROCedure:SCONfig:SCLass1:LOOP:S09D:FCH:RC[?]				
<F_RC>, <R_RC>				
<F_RC>	Description of parameters	Def. value	Def. unit	
2 to 5 MINimum MAXimum DEFault,	Forward radio configuration Sets the value to the range minimum Sets the value to the range maximum Sets the value to the default setting	2	–	
<R_RC>	Description of parameters	Def. value	Def. unit	FW vers.
2 to 4 MINimum MAXimum DEFault	Reverse radio configuration Sets the value to the range minimum Sets the value to the range maximum Sets the value to the default setting	2	–	V3.05
Description of command				Sig. State
This command sets the radio configuration of the forward and reverse fundamental traffic channel for service option 9.				All

CONFigure:SCONfig:SCLass1:LOOP:S55D:FCH:RC[?]				Radio Configuration
PROCedure:SCONfig:SCLass1:LOOP:S55D:FCH:RC[?]				
<F_RC>, <R_RC>				
<F_RC>	Description of parameters	Def. value	Def. unit	
1 to 5 MINimum MAXimum DEFault,	Forward radio configuration Sets the value to the range minimum Sets the value to the range maximum Sets the value to the default setting	1	–	
<R_RC>	Description of parameters	Def. value	Def. unit	FW vers.
1 to 4 MINimum MAXimum DEFault	Reverse radio configuration Sets the value to the range minimum Sets the value to the range maximum Sets the value to the default setting	1	–	V3.10
Description of command				Sig. State
This command sets the radio configuration of the forward and reverse fundamental traffic channel for service option 55. The available radio configurations depend on the multiplex options; see chapter 4.				All

CONFigure:SCONfig:SCLass1:LOOP:S55D:FCH:FORWard:MO[?]				Multiplex Option, Forward
PROCedure:SCONfig:SCLass1:LOOP:S55D:FCH:FORWard:MO[?]				
<F_FCH_MO>				
<F_FCH_MO>	Description of parameters	Def. value	Def. unit	FW vers.
1 2 MINimum MAXimum DEFault	Forward multiplex option Sets the value to the range minimum Sets the value to the range maximum Sets the value to the default setting	1	–	V3.10
Description of command				Sig. State
This command sets the multiplex option of the forward fundamental traffic channel for service option 55. The multiplex option in the reverse channel must be equal; therefore the CONFigure:SCONfig:SCLass1:LOOP:S55D:FCH:REVerse:MO setting is overwritten.				All

CONFigure:SCONfig:SCLass1:LOOP:S55D:FCH:REVerse:MO[?]				Multiplex Option, Reverse
PROCedure:SCONfig:SCLass1:LOOP:S55D:FCH:REVerse:MO[?]				
<R_FCH_MO>				
<R_FCH_MO>	Description of parameters	Def. value	Def. unit	FW vers.
1 2 MINimum MAXimum DEFault	Reverse multiplex option Sets the value to the range minimum Sets the value to the range maximum Sets the value to the default setting	1	–	
Description of command				Sig. State
This command sets the multiplex option of the reverse fundamental traffic channel for service option 55. The multiplex option in the reverse channel must be equal; therefore the CONFigure:SCONfig:SCLass1:LOOP:S55D:FCH:FORWard:MO setting is overwritten.				All

CONFigure:SCONfig:SCLass1:LOOP:S02D:FCH:FRATe[?]				Frame Rate
PROCedure:SCONfig:SCLass1:LOOP:S02D:FCH:FRATe[?]				
<Frame Rate>				
<Frame Rate>	Description of parameters	Def. Value	Def. Unit	FW vers.
EIGHth QUARter HALF FULL DEFault	Frames at 1/8 of the rate set Frames at 1/4 of the rate set Frames at 1/2 of the rate set Frames at the full rate set Frame rate set to default	FULL	–	V3.05
Description of command				Sig. State
This command sets the frame rate for a traffic channel for test calls using service option 2.				All

CONFigure:SCONfig:SCLass1:LOOP:S09D:FCH:FRATe[?]				Frame Rate
PROCedure:SCONfig:SCLass1:LOOP:S09D:FCH:FRATe[?]				
<Frame Rate>				
<Frame Rate>	Description of parameters	Def. Value	Def. Unit	FW vers.
EIGHth QUARter HALF FULL DEFault	Frames at 1/8 of the rate set Frames at 1/4 of the rate set Frames at 1/2 of the rate set Frames at the full rate set Frame rate set to default	FULL	–	V3.05
Description of command				Sig. State
This command sets the frame rate for a traffic channel for test calls using service option 9.				All

CONFigure:SCONfig:SCLass1:LOOP:S55D:FCH:FRATE[?]				Frame Rate
PROCedure:SCONfig:SCLass1:LOOP:S55D:FCH:FRATE[?]				
<Frame Rate>				
<Frame Rate>	Description of parameters	Def. Value	Def. Unit	FW vers.
EIGHth QUARter HALF FULL DEFault	Frames at 1/8 of the rate set Frames at 1/4 of the rate set Frames at 1/2 of the rate set Frames at the full rate set Frame rate set to default	FULL	–	V3.10
Description of command				Sig. State
This command sets the frame rate for a traffic channel for test calls using service option 55.				All

CONFigure:SCONfig:SCLass1:LOOP:S02D:FCH:PGEN[?]				Pattern Generation
PROCedure:SCONfig:SCLass1:LOOP:S02D:FCH:PGEN[?]				
<Pattern Generation>				
<Pattern Generation>	Description of parameters	Def. Value	Def. Unit	FW vers.
RANdOm FIXed DEFault	Random pattern Fixed pattern	RAND	–	V3.05
Description of command				Sig. State
This command sets the pattern generation for service option 2 to either a random or fixed pattern. If this command is set to FIXed, pattern sent to the mobile station is defined with the command CONFigure:SCONfig:SCLass1:LOOP:S02D:FCH:PATtern[?].				All

CONFigure:SCONfig:SCLass1:LOOP:S09D:FCH:PGEN[?]				Pattern Generation
PROCedure:SCONfig:SCLass1:LOOP:S09D:FCH:PGEN[?]				
<Pattern Generation>				
<Pattern Generation>	Description of parameters	Def. Value	Def. Unit	FW vers.
RANdOm FIXed DEFault	Random pattern Fixed pattern	RAND	–	V3.05
Description of command				Sig. State
This command sets the pattern generation for service option 9 to either a random or fixed pattern. If this command is set to FIXed, pattern sent to the mobile station is defined with the command CONFigure:SCONfig:SCLass1:LOOP:S09D:FCH:PATtern[?].				All

CONFigure:SCONfig:SCLass1:LOOP:S55D:FCH:PGEN[?]				Pattern Generation
PROCedure:SCONfig:SCLass1:LOOP:S55D:FCH:PGEN[?]				
<Pattern Generation>				
<Pattern Generation>	Description of parameters	Def. Value	Def. Unit	FW vers.
RANdOm FIXed DEFault	Random Fixed	RAND	–	V3.10
Description of command				Sig. State
This command sets the pattern generation for service option 55 to either a random or fixed pattern. If this command is set to FIXed, pattern sent to the mobile station is defined with the command CONFigure:SCONfig:SCLass1:LOOP:S55D:FCH:PATtern[?].				All

CONFigure:SCONfig:SClass1:LOOP:S02D:FCH:PATtern[?]				Pattern
PROCedure:SCONfig:SClass1:LOOP:S02D:FCH:PATtern[?]				
<Pattern>				
<Pattern>	Description of parameters	Def. Value	Def. Unit	FW vers.
{Hex value} DEFault	Hex values for pattern generator	A5A5A5A 5A5A5A5 A5	–	V3.05
Description of command				Sig. State
This command defines the pattern used by the pattern generator for service option 2. This pattern is used when the Pattern Generation is set to <i>FIXed</i> .				All

CONFigure:SCONfig:SClass1:LOOP:S09D:FCH:PATtern[?]				Pattern
PROCedure:SCONfig:SClass1:LOOP:S09D:FCH:PATtern[?]				
<Pattern>				
<Pattern>	Description of parameters	Def. Value	Def. Unit	FW vers.
{Hex value} DEFault	Hex values for pattern generator	A5A5A5A 5A5A5A5 A5	–	V3.05
Description of command				Sig. State
This command defines the pattern used by the pattern generator for service option 9. This pattern is used when the Pattern Generation is set to <i>FIXed</i> .				All

CONFigure:SCONfig:SClass1:LOOP:S55D:FCH:PATtern[?]				Pattern
PROCedure:SCONfig:SClass1:LOOP:S55D:FCH:PATtern[?]				
<Pattern>				
<Pattern>	Description of parameters	Def. Value	Def. Unit	FW vers.
{Hex value} DEFault	Hex values for pattern generator	A5A5A5A 5A5A5A5 A5	–	V3.05
Description of command				Sig. State
This command defines the pattern used by the pattern generator for service option 55. This pattern is used when the Pattern Generation is set to <i>FIXed</i> .				All

Subsystem SCONfig:SClass:SPEech

The subsystem SCONfig:SClass:SPEech defines the service options for the Speech service type.

CONFigure:SCONfig:SClass1:SPEech:SOPTion[?]				Speech Service
PROCedure:SCONfig:SClass1:SPEech:SOPTion[?]				
<Speech Service Current Sel>				
<Speech Service Current Sel>	Description of parameters	Def. value	Def. unit	FW vers.
S01D	Service Option 1	S01D	–	V3.05
S03D	Service Option 3			
S17D	Service Option 17			
S68D	Service Opion 68			V4.31
SX8T	Service Option 0X8000			V3.05
Description of command				Sig. State
This command determines the service option to use when establishing a call in the speech mode.				All

CONFigure:SCONfig:SClass1:SPeEch:S01D:FCH?		Radio Configuration		
PROCedure:SCONfig:SClass1:SPeEch:S01D:FCH?				
Returned value	Description of parameters	Def. value	Def. unit	FW vers.
Forward Radio Configuration,	1 to 4	1	–	V3.05
Forward Multiplex Option,	1 to 4	1	–	
Reverse Radio Configuration,	1 to 3	1	–	
Reverse Multiplex Option	1 to 3	1	–	
Description of command				Sig. State
This command is always a query. It returns the radio configuration and multiplex option of the forward and reverse fundamental traffic channel for service option 1.				All

CONFigure:SCONfig:SClass1:SPeEch:S03D:FCH?		Radio Configuration		
PROCedure:SCONfig:SClass1:SPeEch:S03D:FCH?				
Returned value	Description of parameters	Def. value	Def. unit	FW vers.
Forward Radio Configuration,	1 to 4	1	–	V3.05
Forward Multiplex Option,	1 to 4	1	–	
Reverse Radio Configuration,	1 to 3	1	–	
Reverse Multiplex Option	1 to 3	1	–	
Description of command				Sig. State
This command is always a query. It returns the radio configuration and multiplex option of the forward and reverse fundamental traffic channel for service option 3.				All

CONFigure:SCONfig:SClass1:SPeEch:S17D:FCH?		Radio Configuration		
PROCedure:SCONfig:SClass1:SPeEch:S17D:FCH?				
Returned value	Description of parameters	Def. value	Def. unit	FW vers.
Forward Radio Configuration,	2 to 5	2	–	V3.05
Forward Multiplex Option,	2 to 5	2	–	
Reverse Radio Configuration,	2 to 4	2	–	
Reverse Multiplex Option	2 to 4	2	–	
Description of command				Sig. State
This command is always a query. It returns the radio configuration and multiplex option of the forward and reverse fundamental traffic channel for service option 17.				All

CONFigure:SCONfig:SClass1:SPeECH:S68D:FCH?				Radio Configuration
Returned value	Description of parameters	Def. value	Def. unit	FW vers.
Forward Radio Configuration,	2 to 5	2	–	V4.30
Forward Multiplex Option,	2 to 5	2	–	
Reverse Radio Configuration,	2 to 4	2	–	
Reverse Multiplex Option	2 to 4	2	–	
Description of command				Sig. State
This command is always a query. It returns the radio configuration and multiplex option of the forward and reverse fundamental traffic channel for service option 68D.				All

CONFigure:SCONfig:SClass1:SPeECH: SX8T:FCH? PROCEDURE:SCONfig:SClass1:SPeECH: SX8T:FCH?				Radio Configuration
Returned value	Description of parameters	Def. value	Def. unit	FW vers.
Forward Radio Configuration,	2 to 5	2	–	V3.05
Forward Multiplex Option,	2 to 5	2	–	
Reverse Radio Configuration,	2 to 4	2	–	
Reverse Multiplex Option	2 to 4	2	–	
Description of command				Sig. State
This command is always a query. It returns the radio configuration and multiplex option of the forward and reverse fundamental traffic channel for service option X8T.				All

CONFigure:SCONfig:SClass1:SPeECH:S01D:FCH:RC[?] PROCEDURE:SCONfig:SClass1:SPeECH:S01D:FCH:RC[?] <F_RC>, <R_RC>				Radio Configuration
<F_RC>	Description of parameters	Def. value	Def. unit	
1 to 4 MINimum MAXimum DEFault,	Forward radio configuration Sets the value to the range minimum Sets the value to the range maximum Sets the value to the default setting	1	–	
<R_RC>	Description of parameters	Def. value	Def. unit	FW vers.
1 to 3 MINimum MAXimum DEFault	Reverse radio configuration Sets the value to the range minimum Sets the value to the range maximum Sets the value to the default setting	1	–	V3.05
Description of command				Sig. State
This command sets the radio configuration of the forward and reverse fundamental traffic channel for service option 01D.				All
The CONFigure RC may only be modified with this command if MIP standalone mode is set to ON (see CONFigure:SCONfig:SClass<nr>:PDAT:S33D:MIP:SAMode described in chapter 8).				

CONFigure:SCONfig:SClass1:SPeEch:S03D:FCH:RC[?] PROCedure:SCONfig:SClass1:SPeEch:S03D:FCH:RC[?] <F_RC>, <R_RC>				Radio Configuration
<F_RC>	Description of parameters	Def. value	Def. unit	
1 to 4 MINimum MAXimum DEFault,	Forward radio configuration Sets the value to the range minimum Sets the value to the range maximum Sets the value to the default setting	1	–	
<R_RC>	Description of parameters	Def. value	Def. unit	FW vers.
1 to 3 MINimum MAXimum DEFault	Reverse radio configuration Sets the value to the range minimum Sets the value to the range maximum Sets the value to the default setting	1	–	V3.05
Description of command				Sig. State
This command sets the radio configuration of the forward and reverse fundamental traffic channel for service option 03.				All
This command may only be modified if no packet data call is active or in the PPP Dormant state, if CONFigure:SCONfig:SClass1:PDAT:S33D:MIP:SAMode is ON (see chapter 8).				

CONFigure:SCONfig:SClass1:SPeEch:S17D:FCH:RC[?] PROCedure:SCONfig:SClass1:SPeEch:S17D:FCH:RC[?] <F_RC>, <R_RC>				Radio Configuration
<F_RC>	Description of parameters	Def. value	Def. unit	
2 to 5 MINimum MAXimum DEFault,	Forward radio configuration Sets the value to the range minimum Sets the value to the range maximum Sets the value to the default setting	2	–	
<R_RC>	Description of parameters	Def. value	Def. unit	FW vers.
2 to 4 MINimum MAXimum DEFault	Reverse radio configuration Sets the value to the range minimum Sets the value to the range maximum Sets the value to the default setting	2	–	V3.05
Description of command				Sig. State
This command sets the radio configuration of the forward and reverse fundamental traffic channel for service option 17.				All

CONFigure:SCONfig:SClass1:SPeech:S68D:FCH:RC[?] <F_RC>, <R_RC>				Radio Configuration
<F_RC>	Description of parameters	Def. value	Def. unit	
2 to 5 MINimum MAXimum DEFault,	Forward radio configuration Sets the value to the range minimum Sets the value to the range maximum Sets the value to the default setting	2	–	
<R_RC>	Description of parameters	Def. value	Def. unit	FW vers.
2 to 4 MINimum MAXimum DEFault	Reverse radio configuration Sets the value to the range minimum Sets the value to the range maximum Sets the value to the default setting	2	–	V4.30
Description of command				Sig. State
This command sets the radio configuration of the forward and reverse fundamental traffic channel for service option 68D.				All

CONFigure:SCONfig:SClass1:SPeech: SX8T:FCH:RC[?] PROCedure:SCONfig:SClass1:SPeech: SX8T:FCH:RC[?] <F_RC>, <R_RC>				Radio Configuration
<F_RC>	Description of parameters	Def. value	Def. unit	
2 to 5 MINimum MAXimum DEFault,	Forward radio configuration Sets the value to the range minimum Sets the value to the range maximum Sets the value to the default setting	2	–	
<R_RC>	Description of parameters	Def. value	Def. unit	FW vers.
2 to 4 MINimum MAXimum DEFault	Reverse radio configuration Sets the value to the range minimum Sets the value to the range maximum Sets the value to the default setting	2	–	V3.05
Description of command				Sig. State
This command sets the radio configuration of the forward and reverse fundamental traffic channel for service option X8T.				All

CONFigure:SCONfig:SClass1:SPeech:S01D:VCODer[?] <VoCoder>				VoCoder
<VoCoder>	Description of parameters	Def. value	Def. unit	FW vers.
ECHO V8 V8Low ECAL DCAL DEFault	Loop back in the CMU with delay 8K speech coder, amplified analog input signal 8K speech coder Encoder Cal. Decoder Cal. Use the default setting	ECHO	–	V3.05 V3.10
Description of command				Sig. State
This command configures how the CMU returns the data transmitted over the traffic channel to the mobile for service option 1. The delay time is set via CONFigure:SCONfig:SClass1:SPeech:S01D:EDELay.				all

CONFigure:SCONfig:SClass1:SPeech:S03D:VCODer[?]				VoCoder
<VoCoder>				
<VoCoder>	Description of parameters	Def. value	Def. unit	FW vers.
ECHO	Loop back in the CMU with delay	ECHO	–	V3.05
V8E	8K enhanced speech coder, amplified analog input signal			
V8ELow	8K enhanced speech coder			V3.10
ECAL	Encoder Cal.			
DCAL	Decoder Cal.			
DEfault	Use the default setting			
Description of command				Sig. State
This command configures how the CMU returns the data transmitted over the traffic channel to the mobile for service option 3. The delay time is set via CONFigure:SCONfig:SClass1:SPeech:S03D:EDELay.				all

CONFigure:SCONfig:SClass1:SPeech:S17D:VCODer[?]				VoCoder
<VoCoder>				
<VoCoder>	Description of parameters	Def. value	Def. unit	FW vers.
ECHO	Loop back in the CMU with delay	ECHO	–	V3.05
V13	13K speech coder, amplified analog input signal			V3.20
V13Low	13K speech coder			V3.20
ECAL	Encoder Cal.			V3.15
DCAL	Decoder Cal.			V3.15
DEfault	Use the default setting			V3.15
Description of command				Sig. State
This command configures how the CMU returns the data transmitted over the traffic channel to the mobile for service option 17. The delay time is set via CONFigure:SCONfig:SClass1:SPeech:S17D:EDELay.				all

CONFigure:SCONfig:SClass1:SPeech:S68D:VCODer[?]				VoCoder
<VoCoder>				
<VoCoder>	Description of parameters	Def. value	Def. unit	FW vers.
ECHO	Loop back in the CMU with delay	ECHO	–	V4.30
ON	8K enhanced speech coder, amplified analog input signal			
OLOW	8K enhanced speech coder			
ECAL	Encoder Cal.			
DCAL	Decoder Cal.			
DEfault	Use the default setting			
Description of command				Sig. State
This command configures how the CMU returns the data transmitted over the traffic channel to the mobile for service option 68. The delay time is set via CONFigure:SCONfig:SClass1:SPeech:S68D:EDELay.				all

CONFigure:SCONfig:SClass1:SPeech: SX8T:VCOder[?]				VoCoder
<VoCoder>				
<VoCoder>	Description of parameters	Def. value	Def. unit	FW vers.
ECHO DEFault	Loop back in the CMU with delay	ECHO	–	V3.05
Description of command				Sig. State
This command configures how the CMU returns the data transmitted over the traffic channel to the mobile for service option X8T. The delay time is set via CONFigure:SCONfig:SClass1:SPeech: SX8T:EDELay.				all

CONFigure:SCONfig:SClass1:SPeech:S01D:EDELay[?]				Echo Delay
CONFigure:SCONfig:SClass1:SPeech:S03D:EDELay[?]				
CONFigure:SCONfig:SClass1:SPeech:S17D:EDELay[?]				
CONFigure:SCONfig:SClass1:SPeech:S68D:EDELay[?]				
CONFigure:SCONfig:SClass1:SPeech: SX8T:EDELay[?]				
<Delay>				
<Delay>	Description of parameters	Def. value	Def. unit	FW vers.
0.04 s to 5 s MINimum MAXimum DEFault	Delay before the received data is looped back Sets the value to the range minimum Sets the value to the range maximum Sets the value to the default setting	2.0	s	V3.08
Description of command				Sig. State
These commands define the time that the CMU waits before it loops back the received data if the Voice Coder is set to Echo mode. The entered value is rounded to the closest of the values: $0.04 + (n * 0.02)$, where $0 \leq n \leq 248$.				all
All five commands are valid for service options 1, 3, 17, 68 and 0x800, respectively.				

CONFigure:SCONfig:SClass1:SPeech:S68D:ENCOder:ARATe[?]				Average Encoding Rate
<Average Encoding Rate>				
<Av. Enc. Rate>	Description of parameters	Def. Value	Def. unit	FW vers.
R9K3 R8K5 R7K5 R7K0 R6K6 R6K2 R5K8 R4K8 DEFault	Sets the Encoding Rate to 9.3 kBit/s Sets the Encoding Rate to 8.5 kBit/s Sets the Encoding Rate to 7.5 kBit/s Sets the Encoding Rate to 7.0 kBit/s Sets the Encoding Rate to 6.6 kBit/s Sets the Encoding Rate to 6.2 kBit/s Sets the Encoding Rate to 5.8 kBit/s Sets the Encoding Rate to 4.8 kBit/s Sets the value to the default setting	R9K3	kBit/s	V4.30
Description of command				
This command sets or returns the Vocoder Encoding Rate.				

INITiate:SCONfig:SClass1:SPeech:S68D:VOCoder			Initialize Vocoder (if possible)	
Description of command				FW vers.
This command has no query form. It initiates the vocoder of service option 68D with the encoding rate 9.3 kbps.				V4.30

Subsystem SCONfig:SClass:TDAT

The subsystem SCONfig:SClass:TDAT defines the service options for the Test Data service type.

CONFigure:SCONfig:SClass1:TDAT:SOPTION?				Test Data Service
<Test Data Service Current Sel>				
<Test Data Service Current Sel>	Description of parameters	Def. value	Def. unit	FW vers.
S32D	Service Option 32	S32D	–	V3.05
Description of command				Sig. State
This command determines the service option to use when establishing a call in the test data mode, particularly for the high data rates using the supplemental channels (SCH).				All

CONFigure:SCONfig:SClass1:TDAT:S32D:FSCCommon:RC[?]				Radio Configuration
<F_RC>, <R_RC>				
<F_RC>	Description of parameters	Def. value	Def. unit	
1 to 5 MINimum MAXimum DEFAULT,	Forward radio configuration Sets the value to the range minimum Sets the value to the range maximum Sets the value to the default setting	1	–	
<R_RC>	Description of parameters	Def. value	Def. unit	FW vers.
1 to 5 MINimum MAXimum DEFAULT	Reverse radio configuration Sets the value to the range minimum Sets the value to the range maximum Sets the value to the default setting	1	–	V3.05
Description of command				Sig. State
This command sets a common radio configuration of the fundamental and supplemental forward and reverse traffic channel for service option 32.				All

CONFigure:SCONfig:SClass1:TDAT:S32D:FCH?				Radio Configuration
Returned value	Description of parameters	Def. value	Def. unit	FW vers.
Forward Radio Configuration,	1 to 5	1	–	V3.05
Forward Multiplex Option,	1 to 5	1	–	
Reverse Radio Configuration,	1 to 5	1	–	
Reverse Multiplex Option	1 to 5	1	–	
Description of command				Sig. State
This command is always a query. It returns the radio configuration and multiplex option of the forward and reverse fundamental traffic channel for service option 32.				All

CONFigure:SCONfig:SClass1:TDAT:S32D:FCH:FORWard:PGEN[?]				Pattern Generation
<Pattern Generation>				
<Pattern Generation>	Description of parameters	Def. Value	Def. Unit	FW vers.
RANdOm FIXed DEFault	Random pattern Fixed pattern	RAND	–	V3.05
Description of command				Sig. State
This command sets the pattern generation for service option 32 to either a random or fixed pattern for the forward fundamental channel.				All
If this command is set to FIXed, the pattern sent to the mobile station is defined with the command: CONFigure:SCONfig:SClass1:TDAT:S32D:FCH:FORWard:PATtern[?].				

CONFigure:SCONfig:SClass1:TDAT:S32D:FCH:REVERse:PGEN[?]				Pattern Generation
<Pattern Generation>				
<Pattern Generation>	Description of parameters	Def. Value	Def. Unit	FW vers.
RANdOm FIXed DEFault	Random pattern Fixed pattern	RAND	–	V3.05
Description of command				Sig. State
This command sets the pattern generation for service option 32 to either a random or fixed pattern for the reverse fundamental channel.				All
If this command is set to FIXed, the pattern sent to the mobile station is defined with the command: CONFigure:SCONfig:SClass1:TDAT:S32D:FCH:FORWard:PATtern[?].				

CONFigure:SCONfig:SClass1:TDAT:S32D:FCH:FORWard:PATtern[?]				Pattern
<Pattern>				
<Pattern>	Description of parameters	Def. Value	Def. Unit	FW vers.
{Hex value} DEFault	Hex values for pattern generator	A5A5A5A5 A5A5A5A5	–	V3.05
Description of command				Sig. State
This command defines the pattern used by the pattern generator for service option 32. This pattern is used when the Pattern Generation is set to <i>FIXed</i> .				All

CONFigure:SCONfig:SClass1:TDAT:S32D:FCH:REVERse:PATtern[?]				Pattern
<Pattern>				
<Pattern>	Description of parameters	Def. Value	Def. Unit	FW vers.
{Hex value} DEFault	Hex values for pattern generator	A5A5A5A5 A5A5A5A5	–	V3.05
Description of command				Sig. State
This command defines the pattern used by the pattern generator for service option 32. This pattern is used when the Pattern Generation is set to <i>FIXed</i> .				All

CONFigure:SCONfig:SClass1:TDAT:S32D:FCH:FORWard:CBFRames[?]				Circular Buffer Frames
<Circular Buffer Frames>				
<Circular Buffer Frames>	Description of parameters	Def. Value	Def. Unit	FW vers.
1 to 255	Forward circular buffer frames	2	–	V3.05
Description of command				Sig. State
This command sets the number of frames to use in the circular buffer of the forward fundamental channel when the random pattern is selected.				All

CONFigure:SCONfig:SClass1:TDAT:S32D:FCH:REVerse:CBFRames[?]				Circular Buffer Frames
<Circular Buffer Frames>				
<Circular Buffer Frames>	Description of parameters	Def. Value	Def. Unit	FW vers.
1 to 255	Reverse circular buffer frames	2	–	V3.05
Description of command				Sig. State
This command sets the number of frames to use in the circular buffer of the reverse fundamental channel when the random pattern is selected.				All

CONFigure:SCONfig:SClass1:TDAT:S32D:FCH:FORWard:TXON[?]				Transmit On Period
<Transmit On Period>				
<Transmit On Period>	Description of parameters	Def. Value	Def. Unit	FW vers.
0 to 255	Forward transmission on period	1	–	V3.05
Description of command				Sig. State
This command sets the transmission on period in frames of the forward fundamental channel when the frame activity is deterministic.				All

CONFigure:SCONfig:SClass1:TDAT:S32D:FCH:REVerse:TXON[?]				Transmit On Period
<Transmit On Period>				
<Transmit On Period>	Description of parameters	Def. Value	Def. Unit	FW vers.
0 to 255	Reverse transmission on period	1	–	V3.05
Description of command				Sig. State
This command sets the transmission on period in frames of the reverse fundamental channel when the frame activity is deterministic.				All

CONFigure:SCONfig:SClass1:TDAT:S32D:FCH:FORWard:TXOFF[?]				Transmit Off Period
<Transmit Off Period>				
<Transmit Off Period>	Description of parameters	Def. Value	Def. Unit	FW vers.
0 to 255	Forward transmission off period	0	–	V3.05
Description of command				Sig. State
This command sets the transmission off period in frames of the forward fundamental channel when the frame activity is deterministic.				All

CONFigure:SCONfig:SClass1:TDAT:S32D:FCH:REVerse:TXOff[?]				Transmit Off Period
<Transmit Off Period>				
<Transmit Off Period>	Description of parameters	Def. Value	Def. Unit	FW vers.
0 to 255	Reverse transmission off period	0	–	V3.05
Description of command				Sig. State
This command sets the transmission off period in frames of the reverse fundamental channel when the frame activity is deterministic.				All

CONFigure:SCONfig:SClass1:TDAT:S32D:SCH:ZERO:FORWARD:ENABLE[?]				Forward SCH0 Enable
<SCH0 Enable>				
<SCH0 Enable>	Description of parameters	Def. Value	Def. Unit	FW vers.
ON OFF	Enable or disable forward supplemental channel 0.	OFF	–	V3.05
Description of command				Sig. State
This command disables or enables the forward supplemental channel 0.				All

CONFigure:SCONfig:SClass1:TDAT:S32D:SCH:ZERO:REVerse:ENABLE?				Reverse SCH0 Enable
<SCH0 Enable>				
<SCH0 Enable>	Description of parameters	Def. Value	Def. Unit	FW vers.
ON OFF	Reverse supplemental channel 0 enabled or disabled	OFF	–	V3.05
Description of command				Sig. State
This command queries whether the reverse supplemental channel 0 is enabled. The channel is enabled if the forward channel is enabled (CONFigure:SCONfig:SClass1:TDAT:S32D:SCH:ZERO:FORWARD:ENABLE) and vice versa.				All

CONFigure:SCONfig:SClass1:TDAT:S32D:SCH:ZERO?				Radio Configuration
Returned value	Description of parameters	Def. value	Def. unit	FW vers.
Forward Radio Configuration,	1 to 5	1	–	V3.05
Forward Multiplex Option,	1 to 5	1	–	
Reverse Radio Configuration,	1 to 5	1	–	
Reverse Multiplex Option	1 to 5	1	–	
Description of command				Sig. State
This command is always a query. It returns the radio configuration and multiplex option of the forward and reverse supplemental traffic channel 0 for service option 32.				All

CONFigure:SCONfig:SClass1:TDAT:S32D:SCH:ZERO:FORWARD:CHANNEL[?]				SCH0 Channel (Walsh Code)
<FSCH Channel>				
<FSCH Channel>	Description of parameters	Def. value	Def. unit	FW vers.
0 to 127	Forward supplemental channel SCH0 Walsh code	35	–	V3.60
Description of command				Sig. State
This command determines the Walsh code for the forward supplemental traffic channel.				All

CONFigure:SCONfig:SClass1:TDAT:S32D:SCH:ZERO:FORWard:QOF[?]				SCH0 QOF
<QOF>				
<QOF>	Description of parameters	Def. value	Def. unit	FW vers.
0 to 3	Quasi-orthogonal Function	0	–	V3.60
Description of command				Sig. State
This command sets the Quasi-orthogonal Function that the Supplemental Channel SCH0 uses in the forward CDMA channel.				All

CONFigure:SCONfig:SClass1:TDAT:S32D:SCH:ZERO:FORWard:PGEN[?]				Pattern Generation
<Pattern Generation>				
<Pattern Generation>	Description of parameters	Def. Value	Def. Unit	FW vers.
RANdOm FIXed DEFault	Random Fixed	RAND	–	V3.05
Description of command				Sig. State
This command sets the pattern generation for service option 32 to either a random or fixed pattern for the forward fundamental channel. If this command is set to <i>FIXed</i> , the pattern sent to the mobile station is defined with the command: CONFigure:SCONfig:SClass1:TDAT:S32D:SCH:ZERO:FORWard:PATtern[?].				All

CONFigure:SCONfig:SClass1:TDAT:S32D:SCH:ZERO:REVerse:PGEN[?]				Pattern Generation
<Pattern Generation>				
<Pattern Generation>	Description of parameters	Def. Value	Def. Unit	FW vers.
RANdOm FIXed DEFault	Random pattern Fixed pattern	RAND	–	V3.05
Description of command				Sig. State
This command sets the pattern generation for service option 32 to either a random or fixed pattern for the reverse fundamental channel. If this command is set to <i>FIXed</i> , the pattern sent to the mobile station is defined with the command: CONFigure:SCONfig:SClass1:TDAT:S32D:SCH:ZERO:FORWard:PATtern[?].				All

CONFigure:SCONfig:SClass1:TDAT:S32D:SCH:ZERO:FORWard:PATtern[?]				Pattern
<Pattern>				
<Pattern>	Description of parameters	Def. Value	Def. Unit	FW vers.
{Hex value} DEFault	Hex values for pattern generator	A5A5A5A5 A5A5A5A5	–	V3.05
Description of command				Sig. State
This command defines the pattern used by the pattern generator for service option 32. This pattern is used when the Pattern Generation is set to <i>FIXed</i> .				All

CONFigure:SCONfig:SClass1:TDAT:S32D:SCH:ZERO:REVerse:PATtern[?]				Pattern
<Pattern>				
<Pattern>	Description of parameters	Def. Value	Def. Unit	FW vers.
{Hex value} DEFault	Hex values for pattern generator	A5A5A5A5 A5A5A5A5	–	V3.05
Description of command				Sig. State
This command defines the pattern used by the pattern generator for service option 32. This pattern is used when the Pattern Generation is set to <i>FIXed</i> .				All

CONFigure:SCONfig:SClass1:TDAT:S32D:SCH:ZERO:FORward:CBFRames[?]				Circular Buffer Frames
<Circular Buffer Frames>				
<Circular Buffer Frames>	Description of parameters	Def. Value	Def. Unit	FW vers.
1 to 255	Forward circular buffer frames	2	–	V3.05
Description of command				Sig. State
This command sets the number of frames to use in the circular buffer of the forward supplemental channel 0 when the random pattern is selected.				All

CONFigure:SCONfig:SClass1:TDAT:S32D:SCH:ZERO:REVerse:CBFRames[?]				Circular Buffer Frames
<Circular Buffer Frames>				
<Circular Buffer Frames>	Description of parameters	Def. Value	Def. Unit	FW vers.
1 to 255	Reverse circular buffer frames	2	–	V3.05
Description of command				Sig. State
This command sets the number of frames to use in the circular buffer of the reverse supplemental channel 0 when the random pattern is selected.				All

CONFigure:SCONfig:SClass1:TDAT:S32D:SCH:ZERO:FORward:TXON[?]				Transmit On Period
<Transmit On Period>				
<Transmit On Period>	Description of parameters	Def. Value	Def. Unit	FW vers.
0 to 255	Forward transmission on period	1	–	V3.05
Description of command				Sig. State
This command sets the transmission on period in frames of the forward supplemental channel 0 when the frame activity is deterministic.				All

CONFigure:SCONfig:SClass1:TDAT:S32D:SCH:ZERO:REVerse:TXON[?]				Transmit On Period
<Transmit On Period>				
<Transmit On Period>	Description of parameters	Def. Value	Def. Unit	FW vers.
0 to 255	Reverse transmission on period	1	–	V3.05
Description of command				Sig. State
This command sets the transmission on period in frames of the reverse supplemental channel 0 when the frame activity is deterministic.				All

CONFigure:SCONfig:SCLass1:TDAT:S32D:SCH:ZERO:FORWard:TXOFF[?]				Transmit Off Period
<Transmit Off Period>				
<Transmit Off Period>	Description of parameters	Def. Value	Def. Unit	FW vers.
0 to 255	Forward transmission off period	0	–	V3.05
Description of command				Sig. State
This command sets the transmission off period in frames of the forward supplemental channel 0 when the frame activity is deterministic.				All

CONFigure:SCONfig:SCLass1:TDAT:S32D:SCH:ZERO:REVErse:TXOFF[?]				Transmit Off Period
<Transmit Off Period>				
<Transmit Off Period>	Description of parameters	Def. Value	Def. Unit	FW vers.
0 to 255	Reverse transmission off period	0	–	V3.05
Description of command				Sig. State
This command sets the transmission off period in frames of the reverse supplemental channel 0 when the frame activity is deterministic.				All

CONFigure:SCONfig:SCLass1:TDAT:S32D:SCH:ZERO:FORWard:MPPL[?]				MuxPPL
<MuxPPL>				
<MuxPPL>	Description of parameters	Def. Value	Def. Unit	FW vers.
1 2 4 8	MuxPDUs per physical layer SDU	1	–	V3.05
Description of command				Sig. State
This command sets the MuxPDUs per physical layer SDU which is used to determine Multiplex Option and Data Rate of the forward supplemental channel 0. Refer to Table 6-1 and Table 6-2 on p. 6.164 about the relationship between MuxPPU, Frame Size, and Data Rate.				All

CONFigure:SCONfig:SCLass1:TDAT:S32D:SCH:ZERO:REVErse:MPPL[?]				MuxPPL
<MuxPPL>				
<MuxPPL>	Description of parameters	Def. Value	Def. Unit	FW vers.
1 2 4 8	MuxPDUs per physical layer SDU	1	–	V3.05
Description of command				Sig. State
This command sets the MuxPDUs per physical layer SDU which is used to determine Multiplex Option and Data Rate of the reverse supplemental channel 0. Refer to Table 6-1 and Table 6-2 on p. 6.164 about the relationship between MuxPPU, Frame Size, and Data Rate.				All

Table 6-1: MuxPDUs per physical layer SDU

FSCs are assigned W_n^N , where $N = 4, 8, 16, 32, 64, 128, 128, \text{ and } 128$ for the maximum assigned QPSK symbol rate. The maximum assigned QPSK symbol rate depends on the radio class, frame size, and multiplex option. The multiplex option depends on the frame type (Rate 1, Rate 2, or Rate 3) and MuxPDUs per physical layer SDU. Any QOF may be used. The following table illustrates the Walsh selection versus the combinations of these parameters:

MuxPDUs per physical layer SDU			Frame Size								
Frame Type			RC3			RC4			RC5		
Rate 1	Rate 2	Rate 3	20 ms	40 ms	80 ms	20 ms	40 ms	80 ms	20 ms	40 ms	80 ms
1			W_n^{64}	W_n^{128}	W_n^{128}	W_n^{128}	W_n^{128}	W_n^{128}	W_n^{64}	W_n^{128}	W_n^{128}
2	1		W_n^{32}	W_n^{64}	W_n^{128}	W_n^{64}	W_n^{128}	W_n^{128}	W_n^{32}	W_n^{64}	W_n^{128}
4	2		W_n^{16}	W_n^{32}	W_n^{64}	W_n^{32}	W_n^{64}	W_n^{128}	W_n^{16}	W_n^{32}	W_n^{64}
8	4		W_n^8	W_n^{16}	W_n^{32}	W_n^{16}	W_n^{32}	W_n^{64}	W_n^8	W_n^{16}	W_n^{32}
	8		W_n^4	W_n^8	W_n^{16}	W_n^8	W_n^{16}	W_n^{32}	W_n^4	W_n^8	W_n^{16}
		1				W_n^4	W_n^8	W_n^{16}			

Table 6-2: MuxPDUs per Physical Layer per Data Rate

MuxPDUs per Physical Layer SDU	Data Rate (kbps)					
	F-SCH RC=3, 4 R-SCH RC=3			F-SCH RC=5 R-SCH RC=4		
	Frame Type			Frame Type		
	Rate 1	Rate 2	Rate 3	Rate 1	Rate 2	Rate 3
1	9.6	19.2		14.4	28.8	
2	19.2	38.4		28.8	57.6	
4	38.4	76.8		57.6	115.2	
8	76.8	153.6		115.2	230.4	
-			307.2			-

CONFigure:SCONfig:SClass1:TDAT:S32D:SCH:ZERO:FORward:FRType[?]				Frame Type
<Frame Type>				
<Frame Type>	Description of parameters	Def. Value	Def. Unit	FW vers.
0	Frame type rate 1 for forward supp. channel 0	0	-	V3.05
1	Frame type rate 2 for forward supp. channel 0	1		
Description of command				Sig. State
This command sets the frame type used for the forward supplemental channel 0 to determine the Multiplex Option and Data Rate.				All

CONFigure:SCONfig:SCLass1:TDAT:S32D:SCH:ZERO:REVerse:FRType[?]				Frame Type
<Frame Type>				
<Frame Type>	Description of parameters	Def. Value	Def. Unit	FW vers.
0	Frame type rate 1 for forward supp. channel 0	0	–	V3.05
1	Frame type rate 2 for forward supp. channel 0	1		
Description of command				Sig. State
This command sets the frame type used for the reverse supplemental channel 0 to determine the Multiplex Option and Data Rate.				All

CONFigure:SCONfig:SCLass1:PDAT:S32D:SCH:ZERO:FORWard:CODing?				Coding, Forward
<Coding>				
<Coding>, settings	Description of parameters	Def. Value	Def. Unit	FW vers.
CONV	Convolutional encoding Turbo encoding	CONV	–	V3.40
TURBo,				
<Coding>, query (additional)	Description of parameters	Def. Value	Def. Unit	FW vers.
CTIP	Convolutional (Turbo if possible)	–	–	V3.40
Description of command				Sig. State
This command selects the coding method of the forward supplemental channel 0. <i>CTIP</i> is not a setting parameter: It indicates that convolutional coding is used because turbo coding is not supported for the selected data rate of 9.6 kbps. Turbo encoding will be used as soon as the data rate is increased beyond 9.6 kbps.				All

CONFigure:SCONfig:SCLass1:PDAT:S32D:SCH:ZERO:REVerse:CODing?				Coding, Reverse
<Coding>				
<Coding>, settings	Description of parameters	Def. Value	Def. Unit	FW vers.
CONV	Convolutional encoding Turbo encoding	CONV	–	V3.40
TURBo				
<Coding>, query (additional)	Description of parameters	Def. Value	Def. Unit	FW vers.
CTIP	Convolutional (Turbo if possible)	–	–	V3.40
Description of command				Sig. State
This command selects the coding method of the reverse supplemental channel 0. <i>CTIP</i> is not a setting parameter: It indicates that convolutional coding is used because turbo coding is not supported for the selected data rate of 9.6 kbps. Turbo encoding will be used as soon as the data rate is increased beyond 9.6 kbps.				All

CONFigure:SCONfig:SCLass1:TDAT:S32D:SCH:ZERO:FORWard:DRATe?				Data Rate
<Data Rate>				
<Data Rate>	Description of parameters	Def. Value	Def. Unit	FW vers.
9.6 to 153.6	Forward supplemental channel 0 data rate	–	kbps	V3.05
Description of command				Sig. State
This command is always a query. It returns the data rate of the forward supplemental channel 0. The data rate is dependent on the Radio Configuration, MuxPDUs per Physical Layer SDU, and Frame Type.				All

CONFigure:SCONfig:SClass1:TDAT:S32D:SCH:ZERO:REVerse:DRATe?				Data Rate	
<Data Rate>					
<Data Rate>	Description of parameters	Def. Value	Def. Unit	FW vers.	
9.6 to 153.6	Reverse supplemental channel 0 data rate	–	kbps	V3.05	
Description of command					Sig. State
This command is always a query. It returns the data rate of the reverse supplemental channel 0. The data rate is dependent on the Radio Configuration, MuxPDUs per Physical Layer SDU, and Frame Type.					All

CONFigure:SCONfig:SClass1:TDAT:S32D:SCH:ONE:FORWARD:ENABLE[?]				Forward SCH1 Enable	
<SCH1 Enable>					
<SCH1 Enable>	Description of parameters	Def. Value	Def. Unit	FW vers.	
ON OFF	Enable or disable forward supplemental channel 1.	OFF	–	V3.20	
Description of command					Sig. State
This command disables or enables the forward supplemental channel 1.					All

CONFigure:SCONfig:SClass1:TDAT:S32D:SCH:ONE:REVerse:ENABLE?				Reverse SCH1 Enable	
<SCH1 Enable>					
<SCH1 Enable>	Description of parameters	Def. Value	Def. Unit	FW vers.	
ON OFF	Reverse supplemental channel 1 enabled or disabled	OFF	–	V3.20	
Description of command					Sig. State
This command queries whether the reverse supplemental channel 1 is enabled. The channel is enabled if the forward channel is enabled (CONFigure:SCONfig:SClass1:TDAT:S32D:SCH:ONE:FORWARD:ENABLE) and vice versa.					All

CONFigure:SCONfig:SClass1:TDAT:S32D:SCH:ONE?				Radio Configuration	
Returned value	Description of parameters	Def. value	Def. unit	FW vers.	
Forward Radio Configuration,	1 to 5	1	–	V3.20	
Forward Multiplex Option,	1 to 5	1	–		
Reverse Radio Configuration,	1 to 5	1	–		
Reverse Multiplex Option	1 to 5	1	–		
Description of command					Sig. State
This command is always a query. It returns the radio configuration and multiplex option of the forward and reverse supplemental traffic channel 1 for service option 32.					All

CONFigure:SCONfig:SClass1:TDAT:S32D:SCH:ONE:FORWARD:CHANNEL[?]				SCH1 Channel (Walsh Code)	
<FSCH Channel>					
<FSCH Channel>	Description of parameters	Def. value	Def. unit	FW vers.	
0 to 127	Forward supplemental channel SCH1 Walsh code	37	–	V3.60	
Description of command					Sig. State
This command determines the Walsh code for the forward supplemental traffic channel.					All

CONFigure:SCONfig:SClass1:TDAT:S32D:SCH:ONE:FORWard:QOF[?]				SCH1 QOF
<QOF>				
<QOF>	Description of parameters	Def. value	Def. unit	FW vers.
0 to 3	Quasi-orthogonal Function	0	–	V3.60
Description of command				Sig. State
This command sets the Quasi-orthogonal Function that the Supplemental Channel SCH1 uses in the forward CDMA channel.				All

CONFigure:SCONfig:SClass1:TDAT:S32D:SCH:ONE:FORWard:PGEN[?]				Pattern Generation
<Pattern Generation>				
<Pattern Generation>	Description of parameters	Def. Value	Def. Unit	FW vers.
RANdOm FIXed DEFault	Random Fixed	RAND	–	V3.20
Description of command				Sig. State
This command sets the pattern generation for service option 32 to either a random or fixed pattern for the forward fundamental channel.				All
If this command is set to <i>FIXed</i> , the pattern sent to the mobile station is defined with the command: CONFigure:SCONfig:SClass1:TDAT:S32D:SCH:ONE:FORWard:PATtern[?].				

CONFigure:SCONfig:SClass1:TDAT:S32D:SCH:ONE:REVerse:PGEN[?]				Pattern Generation
<Pattern Generation>				
<Pattern Generation>	Description of parameters	Def. Value	Def. Unit	FW vers.
RANdOm FIXed DEFault	Random Fixed	RAND	–	V3.20
Description of command				Sig. State
This command sets the pattern generation for service option 32 to either a random or fixed pattern for the reverse fundamental channel. If this command is set to <i>FIXed</i> , the pattern sent to the mobile station is defined with the command: CONFigure:SCONfig:SClass1:TDAT:S32D:SCH:ONE:FORWard:PATtern[?].				All

CONFigure:SCONfig:SClass1:TDAT:S32D:SCH:ONE:FORWard:PATtern[?]				Pattern
<Pattern>				
<Pattern>	Description of parameters	Def. Value	Def. Unit	FW vers.
{Hex value} DEFault	Hex values for pattern generator	A5A5A5A5 A5A5A5A5	–	V3.20
Description of command				Sig. State
This command defines the pattern used by the pattern generator for service option 32. This pattern is used when the Pattern Generation is set to <i>FIXed</i> .				All

CONFigure:SCONfig:SClass1:TDAT:S32D:SCH:ONE:REVerse:PATtern[?]				Pattern
<Pattern>				
<Pattern>	Description of parameters	Def. Value	Def. Unit	FW vers.
{Hex value} DEFault	Hex values for pattern generator	A5A5A5A5 A5A5A5A5	–	V3.20
Description of command				Sig. State
This command defines the pattern used by the pattern generator for service option 32.				All
This pattern is used when the Pattern Generation is set to <i>FIXed</i> .				

CONFigure:SCONfig:SClass1:TDAT:S32D:SCH:ONE:FORWard:CBFRames[?]				Circular Buffer Frames
<Circular Buffer Frames>				
<Circular Buffer Frames>	Description of parameters	Def. Value	Def. Unit	FW vers.
1 to 255	Forward circular buffer frames	2	–	V3.20
Description of command				Sig. State
This command sets the number of frames to use in the circular buffer of the forward supplemental channel 1 when the random pattern is selected.				All

CONFigure:SCONfig:SClass1:TDAT:S32D:SCH:ONE:REVerse:CBFRames[?]				Circular Buffer Frames
<Circular Buffer Frames>				
<Circular Buffer Frames>	Description of parameters	Def. Value	Def. Unit	FW vers.
1 to 255	Reverse circular buffer frames	2	–	V3.20
Description of command				Sig. State
This command sets the number of frames to use in the circular buffer of the reverse supplemental channel 1 when the random pattern is selected.				All

CONFigure:SCONfig:SClass1:TDAT:S32D:SCH:ONE:FORWard:TXON[?]				Transmit On Period
<Transmit On Period>				
<Transmit On Period>	Description of parameters	Def. Value	Def. Unit	FW vers.
0 to 255	Forward transmission on period	1	–	V3.20
Description of command				Sig. State
This command sets the transmission on period in frames of the forward supplemental channel 1 when the frame activity is deterministic.				All

CONFigure:SCONfig:SClass1:TDAT:S32D:SCH:ONE:REVerse:TXON[?]				Transmit On Period
<Transmit On Period>				
<Transmit On Period>	Description of parameters	Def. Value	Def. Unit	FW vers.
0 to 255	Reverse transmission on period	1	–	V3.20
Description of command				Sig. State
This command sets the transmission on period in frames of the reverse supplemental channel 1 when the frame activity is deterministic.				All

CONFigure:SCONfig:SCLass1:TDAT:S32D:SCH:ONE:FORWard:TXOFF[?]				Transmit Off Period
<Transmit Off Period>				
<Transmit Off Period>	Description of parameters	Def. Value	Def. Unit	FW vers.
0 to 255	Forward transmission off period	0	–	V3.20
Description of command				Sig. State
This command sets the transmission off period in frames of the forward supplemental channel 1 when the frame activity is deterministic.				All

CONFigure:SCONfig:SCLass1:TDAT:S32D:SCH:ONE:REVerse:TXOFF[?]				Transmit Off Period
<Transmit Off Period>				
<Transmit Off Period>	Description of parameters	Def. Value	Def. Unit	FW vers.
0 to 255	Reverse transmission off period	0	–	V3.20
Description of command				Sig. State
This command sets the transmission off period in frames of the reverse supplemental channel 1 when the frame activity is deterministic.				All

CONFigure:SCONfig:SCLass1:TDAT:S32D:SCH:ONE:FORWard:MPPL[?]				MuxPPL
<MuxPPL>				
<MuxPPL>	Description of parameters	Def. Value	Def. Unit	FW vers.
1 2 4 8	MuxPDUs per physical layer SDU	1	–	V3.20
Description of command				Sig. State
This command sets the MuxPDUs per physical layer SDU which is used to determine Multiplex Option and Data Rate of the forward supplemental channel 1. Refer to Table 6-1 and Table 6-2 on p. 6.164 about the relationship between MuxPPU, Frame Size, and Data Rate.				All

CONFigure:SCONfig:SCLass1:TDAT:S32D:SCH:ONE:REVerse:MPPL[?]				MuxPPL
<MuxPPL>				
<MuxPPL>	Description of parameters	Def. Value	Def. Unit	FW vers.
1 2 4 8	MuxPDUs per physical layer SDU	1	–	V3.20
Description of command				Sig. State
This command sets the MuxPDUs per physical layer SDU which is used to determine Multiplex Option and Data Rate of the reverse supplemental channel 1. Refer to Table 6-1 and Table 6-2 on p. 6.164 about the relationship between MuxPPU, Frame Size, and Data Rate.				All

CONFigure:SCONfig:SCLass1:TDAT:S32D:SCH:ONE:FORWard:FRType[?]				Frame Type
<Frame Type>				
<Frame Type>	Description of parameters	Def. Value	Def. Unit	FW vers.
0 1	Frame type rate 1 for forward supp. channel 1 Frame type rate 2 for forward supp. channel 1	0 1	–	V3.20
Description of command				Sig. State
This command sets the frame type used for the forward supplemental channel 1 to determine the Multiplex Option and Data Rate.				All

CONFigure:SCONfig:SCLass1:TDAT:S32D:SCH:ONE:REVerse:FRType[?]				Frame Type
<Frame Type>				
<Frame Type>	Description of parameters	Def. Value	Def. Unit	FW vers.
0	Frame type rate 1 for forward supp. channel 1	0	–	V3.20
1	Frame type rate 2 for forward supp. channel 1	1		
Description of command				Sig. State
This command sets the frame type used for the reverse supplemental channel 1 to determine the Multiplex Option and Data Rate.				All

CONFigure:SCONfig:SCLass1:PDAT:S32D:SCH:ONE:FORWARD:CODing[?]				Coding, Forward
<Coding>				
<Coding>, settings	Description of parameters	Def. Value	Def. Unit	FW vers.
CONV	Convolutional encoding	CONV	–	V3.40
TURBo	Turbo encoding			
<Coding>, query (additional)	Description of parameters	Def. Value	Def. Unit	FW vers.
CTIP	Convolutional (Turbo if possible)	–	–	V3.40
Description of command				Sig. State
This command selects the coding method of the forward supplemental channel 1. <i>CTIP</i> is not a setting parameter: It indicates that convolutional coding is used because turbo coding is not supported for the selected data rate of 9.6 kbps. Turbo encoding will be used as soon as the data rate is increased beyond 9.6 kbps.				All

CONFigure:SCONfig:SCLass1:PDAT:S32D:SCH:ONE:REVerse:CODing[?]				Coding, Reverse
<Coding>				
<Coding>, settings	Description of parameters	Def. Value	Def. Unit	FW vers.
CONV	Convolutional encoding	CONV	–	V3.40
TURBo	Turbo encoding			
<Coding>, query (additional)	Description of parameters	Def. Value	Def. Unit	FW vers.
CTIP	Convolutional (Turbo if possible)	–	–	V3.40
Description of command				Sig. State
This command selects the coding method of the reverse supplemental channel 1. <i>CTIP</i> is not a setting parameter: It indicates that convolutional coding is used because turbo coding is not supported for the selected data rate of 9.6 kbps. Turbo encoding will be used as soon as the data rate is increased beyond 9.6 kbps.				All

CONFigure:SCONfig:SCLass1:TDAT:S32D:SCH:ONE:FORWARD:DRATE?				Data Rate
<Data Rate>				
<Data Rate>	Description of parameters	Def. Value	Def. Unit	FW vers.
9.6 to 153.6	Forward supplemental channel 1 data rate	–	kbps	V3.20
Description of command				Sig. State
This command is always a query. It returns the data rate of the forward supplemental channel 1. The data rate is dependent on the Radio Configuration, MuxPDUs per Physical Layer SDU, and Frame Type.				All

CONFigure:SCONfig:SClass1:TDAT:S32D:SCH:ONE:REVerse:DRATe? <Data Rate>				Data Rate
<Data Rate>	Description of parameters	Def. Value	Def. Unit	FW vers.
9.6 to 153.6	Reverse supplemental channel 1 data rate	–	kbps	V3.20
Description of command				Sig. State
This command is always a query. It returns the data rate of the reverse supplemental channel 1. The data rate is dependent on the Radio Configuration, MuxPDUs per Physical Layer SDU, and Frame Type.				All

Subsystem SCONfig:SClass:PDAT

The subsystem SCONfig:SClass:PDAT configures service option SO33 the service options for the Packet Data service type.

CONFigure:SCONfig:SClass1:PDAT:SOPTion? PROCEDURE:SCONfig:SClass1:PDAT:SOPTion? <Test Data Service Current Sel>				Packet Data Service
<Test Data Service Current Sel>	Description of parameters	Def. value	Def. unit	FW vers.
S33D	Service Option 33	S33D	–	V3.20
Description of command				Sig. State
This command determines the service option to use when establishing a call in the test data mode, particularly for the high data rates using the supplemental channels (SCH).				All

CONFigure:SCONfig:SClass1:PDAT:S33D:FSCCommon:RC[?] PROCEDURE:SCONfig:SClass1:PDAT:S33D:FSCCommon:RC[?] <F_RC>, <R_RC>				Radio Configuration
<F_RC>	Description of parameters	Def. value	Def. unit	FW vers.
1 to 5 MINimum MAXimum DEFault,	Forward radio configuration Sets the value to the range minimum Sets the value to the range maximum Sets the value to the default setting	1	–	
<R_RC>	Description of parameters	Def. value	Def. unit	FW vers.
1 to 4 MINimum MAXimum DEFault	Reverse radio configuration Sets the value to the range minimum Sets the value to the range maximum Sets the value to the default setting	1	–	V3.20
Description of command				Sig. State
This command sets a common radio configuration of the fundamental and supplemental forward and reverse traffic channel for service option 33.				All
Note: In signaling state CEST an RC handoff is performed.				

CONFigure:SCONfig:SClass1:PDAT:S33D:FCH?				Radio Configuration	
Returned value	Description of parameters	Def. value	Def. unit	FW vers.	
Forward Radio Configuration,	1 to 5	1	–	V3.20	
Forward Multiplex Option,	1 to 5	1	–		
Reverse Radio Configuration,	1 to 5	1	–		
Reverse Multiplex Option	1 to 5	1	–		
Description of command				Sig. State	
This command is always a query. It returns the radio configuration and multiplex option of the forward and reverse fundamental traffic channel for service option 33.				All	

CONFigure:SCONfig:SClass1:PDAT:S33D:SCH:ZERO:FORWARD:ENABLE[?]				Forward SCH0 Enable	
<SCH0 Enable>					
<SCH0 Enable>	Description of parameters	Def. Value	Def. Unit	FW vers.	
ON OFF	Enable or disable forward supplemental channel 0.	OFF	–	V3.20	
Description of command				Sig. State	
This command disables or enables the forward supplemental channel 0.				All	

CONFigure:SCONfig:SClass1:PDAT:S33D:SCH:ZERO:REVERSE:ENABLE?				Reverse SCH0 Enable	
<SCH0 Enable>					
<SCH0 Enable>	Description of parameters	Def. Value	Def. Unit	FW vers.	
ON OFF	Reverse supplemental channel 0 enabled or disabled	OFF	–	V3.20	
Description of command				Sig. State	
This command queries whether the reverse supplemental channel 0 is enabled. The channel is enabled if the forward channel is enabled (CONFigure:SCONfig:SClass1:PDAT:S33D:SCH:ZERO:FORWARD:ENABLE) and vice versa.				All	

CONFigure:SCONfig:SClass1:PDAT:S33D:SCH:ZERO?				Radio Configuration	
Returned value	Description of parameters	Def. value	Def. unit	FW vers.	
Forward Radio Configuration,	1 to 5	1	–	V3.20	
Forward Multiplex Option,	1 to 5	1	–		
Reverse Radio Configuration,	1 to 5	1	–		
Reverse Multiplex Option	1 to 5	1	–		
Description of command				Sig. State	
This command is always a query. It returns the radio configuration and multiplex option of the forward and reverse supplemental traffic channel 0 for service option 33.				All	

CONFigure:SCONfig:SClass1:PDAT:S33D:SCH:ZERO:FORWARD:CHANNEL[?]				SCH0 Channel (Walsh Code)	
<SCH0 Channel>					
<SCH0 Channel>	Description of parameters	Def. value	Def. unit	FW vers.	
0 to 127	Forward supplemental channel SCH0 Walsh code	35	–	V3.60	
Description of command				Sig. State	
This command determines the Walsh code for the forward supplemental traffic channel.				All	

CONFigure:SCONfig:SClass1:PDAT:S33D:SCH:ZERO:FORWard:QOF[?]				SCH0 QOF
<QOF>				
<QOF>	Description of parameters	Def. value	Def. unit	FW vers.
0 to 3	Quasi-orthogonal Function	0	–	V3.60
Description of command				Sig. State
This command sets the quasi-orthogonal function that the Supplemental Channel SCH0 uses in the forward CDMA channel.				All

CONFigure:SCONfig:SClass1:PDAT:S33D:SCH:ZERO:FORWard:MPPL[?]				MuxPPL
<MuxPPL>				
<MuxPPL>	Description of parameters	Def. Value	Def. Unit	FW vers.
1 2 4 8	MuxPDUs per physical layer SDU	1	–	V3.20
Description of command				Sig. State
This command sets the MuxPDUs per physical layer SDU which is used to determine Multiplex Option and Data Rate of the forward supplemental channel 0. Refer to Table 6-1 and Table 6-2 on p. 6.164 about the relationship between MuxPPU, Frame Size, and Data Rate.				All

CONFigure:SCONfig:SClass1:PDAT:S33D:SCH:ZERO:REVerse:MPPL[?]				MuxPPL
<MuxPPL>				
<MuxPPL>	Description of parameters	Def. Value	Def. Unit	FW vers.
1 2 4 8	MuxPDUs per physical layer SDU	1	–	V3.20
Description of command				Sig. State
This command sets the MuxPDUs per physical layer SDU which is used to determine Multiplex Option and Data Rate of the reverse supplemental channel 0. Refer to Table 6-1 and Table 6-2 on p. 6.164 about the relationship between MuxPPU, Frame Size, and Data Rate.				All

CONFigure:SCONfig:SClass1:PDAT:S33D:SCH:ZERO:FORWard:FRTYpe[?]				Frame Type
<Frame Type>				
<Frame Type>	Description of parameters	Def. Value	Def. Unit	FW vers.
0 1	Frame type rate 1 for forward supp. channel 0 Frame type rate 2 for forward supp. channel 0	0 1	–	V3.20
Description of command				Sig. State
This command sets the frame type used for the forward supplemental channel 0 to determine the Multiplex Option and Data Rate.				All

CONFigure:SCONfig:SClass1:PDAT:S33D:SCH:ZERO:REVerse:FRTYpe[?]				Frame Type
<Frame Type>				
<Frame Type>	Description of parameters	Def. Value	Def. Unit	FW vers.
0 1	Frame type rate 1 for forward supp. channel 0 Frame type rate 2 for forward supp. channel 0	0 1	–	V3.20
Description of command				Sig. State
This command sets the frame type used for the reverse supplemental channel 0 to determine the Multiplex Option and Data Rate.				All

CONFigure:SCONfig:SClass1:PDAT:S33D:SCH:ZERO:FORward:CODing[?]				Coding, Forward
<Coding>				
<Coding>, settings	Description of parameters	Def. Value	Def. Unit	FW vers.
CONV TURBo	Convolutional encoding Turbo encoding	CONV	–	V3.40
<Coding>, query (additional)	Description of parameters	Def. Value	Def. Unit	FW vers.
CTIP	Convolutional (Turbo if possible)	–	–	V3.40
Description of command				Sig. State
This command selects the coding method of the forward supplemental channel 0. <i>CTIP</i> is not a setting parameter: It indicates that convolutional coding is used because turbo coding is not supported for the selected data rate of 9.6 kbps. Turbo encoding will be used as soon as the data rate is increased beyond 9.6 kbps.				All

CONFigure:SCONfig:SClass1:PDAT:S33D:SCH:ZERO:REVErse:CODing[?]				Coding, Reverse
<Coding>				
<Coding>, settings	Description of parameters	Def. Value	Def. Unit	FW vers.
CONV TURBo	Convolutional encoding Turbo encoding	CONV	–	V3.40
<Coding>, query (additional)	Description of parameters	Def. Value	Def. Unit	FW vers.
CTIP	Convolutional (Turbo if possible)	–	–	V3.40
Description of command				Sig. State
This command selects the coding method of the reverse supplemental channel 0. <i>CTIP</i> is not a setting parameter: It indicates that convolutional coding is used because turbo coding is not supported for the selected data rate of 9.6 kbps. Turbo encoding will be used as soon as the data rate is increased beyond 9.6 kbps.				All

CONFigure:SCONfig:SClass1:PDAT:S33D:SCH:ZERO:FORward:DRATe?				Data Rate
<Data Rate>				
<Data Rate>	Description of parameters	Def. Value	Def. Unit	FW vers.
9.6 to 153.6	Forward supplemental channel 0 data rate	–	kbps	V3.20
Description of command				Sig. State
This command is always a query. It returns the data rate of the forward supplemental channel 0. The data rate is dependent on the Radio Configuration, MuxPDUs per Physical Layer SDU, and Frame Type.				All

CONFigure:SCONfig:SClass1:PDAT:S33D:SCH:ZERO:REVErse:DRATe?				Data Rate
<Data Rate>				
<Data Rate>	Description of parameters	Def. Value	Def. Unit	FW vers.
9.6 to 153.6	Reverse supplemental channel 0 data rate	–	kbps	V3.20
Description of command				Sig. State
This command is always a query. It returns the data rate of the reverse supplemental channel 0. The data rate is dependent on the Radio Configuration, MuxPDUs per Physical Layer SDU, and Frame Type.				All

CONFigure:SCONfig:SClass1:PDAT:S33D:SCH:ONE:FORward:ENABLE[?]				Forward SCH1 Enable
<SCH1 Enable>				
<SCH1 Enable>	Description of parameters	Def. Value	Def. Unit	FW vers.
ON OFF	Enable or disable forward supplemental channel 1.	OFF	–	V3.20
Description of command				Sig. State
This command disables or enables the forward supplemental channel 1.				All

CONFigure:SCONfig:SClass1:PDAT:S33D:SCH:ONE:REVerse:ENABLE?				Reverse SCH1 Enable
<SCH1 Enable>				
<SCH1 Enable>	Description of parameters	Def. Value	Def. Unit	FW vers.
ON OFF	Reverse supplemental channel 1 enabled or disabled	OFF	–	V3.20
Description of command				Sig. State
This command queries whether the reverse supplemental channel 1 is enabled. The channel is enabled if the forward channel is enabled (CONFigure:SCONfig:SClass1:PDAT:S33D:SCH:ONE:FORward:ENABLE) and vice versa.				All

CONFigure:SCONfig:SClass1:PDAT:S33D:SCH:ONE?				Radio Configuration
Returned value	Description of parameters	Def. value	Def. unit	FW vers.
Forward Radio Configuration,	1 to 5	1	–	V3.20
Forward Multiplex Option,	1 to 5	1	–	
Reverse Radio Configuration,	1 to 5	1	–	
Reverse Multiplex Option	1 to 5	1	–	
Description of command				Sig. State
This command is always a query. It returns the radio configuration and multiplex option of the forward and reverse supplemental traffic channel 1 for service option 33.				All

CONFigure:SCONfig:SClass1:PDAT:S33D:SCH:ONE:FORward:CHANnel[?]				SCH1 Channel (Walsh Code)
<FSCH Channel>				
<FSCH Channel>	Description of parameters	Def. value	Def. unit	FW vers.
0 to 127	Forward supplemental channel SCH1 Walsh code	37	–	V3.60
Description of command				Sig. State
This command determines the Walsh code for the forward supplemental traffic channel.				All

CONFigure:SCONfig:SClass1:PDAT:S33D:SCH:ONE:FORward:QOF[?]				SCH1 QOF
<QOF>				
<QOF>	Description of parameters	Def. value	Def. unit	FW vers.
0 to 3	Quasi-orthogonal function	0	–	V3.60
Description of command				Sig. State
This command sets the quasi-orthogonal function that the Supplemental Channel SCH1 uses in the forward CDMA channel.				All

CONFigure:SCONfig:SClass1:PDAT:S33D:SCH:ONE:FORward:MPPL[?]				MuxPPL
<MuxPPL>				
<MuxPPL>	Description of parameters	Def. Value	Def. Unit	FW vers.
1 2 4 8	MuxPDUs per physical layer SDU	1	–	V3.20
Description of command				Sig. State
This command sets the MuxPDUs per physical layer SDU which is used to determine Multiplex Option and Data Rate of the forward supplemental channel 1. Refer to Table 6-1 and Table 6-2 on p. 6.164 about the relationship between MuxPPU, Frame Size, and Data Rate.				All

CONFigure:SCONfig:SClass1:PDAT:S33D:SCH:ONE:REVerse:MPPL[?]				MuxPPL
<MuxPPL>				
<MuxPPL>	Description of parameters	Def. Value	Def. Unit	FW vers.
1 2 4 8	MuxPDUs per physical layer SDU	1	–	V3.20
Description of command				Sig. State
This command sets the MuxPDUs per physical layer SDU which is used to determine Multiplex Option and Data Rate of the reverse supplemental channel 1. Refer to Table 6-1 and Table 6-2 on p. 6.164 about the relationship between MuxPPU, Frame Size, and Data Rate.				All

CONFigure:SCONfig:SClass1:PDAT:S33D:SCH:ONE:FORward:FRTYpe[?]				Frame Type
<Frame Type>				
<Frame Type>	Description of parameters	Def. Value	Def. Unit	FW vers.
0 1	Frame type rate 1 for forward supp. channel 1 Frame type rate 2 for forward supp. channel 1	0 1	–	V3.20
Description of command				Sig. State
This command sets the frame type used for the forward supplemental channel 1 to determine the Multiplex Option and Data Rate.				All

CONFigure:SCONfig:SClass1:PDAT:S33D:SCH:ONE:REVerse:FRTYpe[?]				Frame Type
<Frame Type>				
<Frame Type>	Description of parameters	Def. Value	Def. Unit	FW vers.
0 1	Frame type rate 1 for forward supp. channel 1 Frame type rate 2 for forward supp. channel 1	0 1	–	V3.20
Description of command				Sig. State
This command sets the frame type used for the reverse supplemental channel 1 to determine the Multiplex Option and Data Rate.				All

CONFigure:SCONfig:SClass1:PDAT:S33D:SCH:ONE:FORward:CODing[?]				Coding, Forward
<Coding>				
<Coding>, settings	Description of parameters	Def. Value	Def. Unit	FW vers.
CONV TURBo	Convolutional encoding Turbo encoding	CONV	–	V3.40
<Coding>, query (additional)	Description of parameters	Def. Value	Def. Unit	FW vers.
CTIP	Convolutional (Turbo if possible)	–	–	V3.40
Description of command				Sig. State
This command selects the coding method of the forward supplemental channel 1. <i>CTIP</i> is not a setting parameter: It indicates that convolutional coding is used because turbo coding is not supported for the selected data rate of 9.6 kbps. Turbo encoding will be used as soon as the data rate is increased beyond 9.6 kbps.				All

CONFigure:SCONfig:SClass1:PDAT:S33D:SCH:ONE:REVerse:CODing[?]				Coding, Reverse
<Coding>				
<Coding>, settings	Description of parameters	Def. Value	Def. Unit	FW vers.
CONV TURBo	Convolutional encoding Turbo encoding	CONV	–	V3.40
<Coding>, query (additional)	Description of parameters	Def. Value	Def. Unit	FW vers.
CTIP	Convolutional (Turbo if possible)	–	–	V3.40
Description of command				Sig. State
This command selects the coding method of the reverse supplemental channel 1. <i>CTIP</i> is not a setting parameter. It indicates that convolutional coding is used because turbo coding is not supported for the selected data rate of 9.6 kbps. Turbo encoding will be used as soon as the data rate is increased beyond 9.6 kbps.				All

CONFigure:SCONfig:SClass1:PDAT:S33D:SCH:ONE:FORWard:DRATe?				Data Rate
<Data Rate>				
<Data Rate>	Description of parameters	Def. Value	Def. Unit	FW vers.
9.6 to 153.6	Forward supplemental channel 1 data rate	–	kbps	V3.20
Description of command				Sig. State
This command is always a query. It returns the data rate of the forward supplemental channel 1. The data rate is dependent on the Radio Configuration, MuxPDUs per Physical Layer SDU, and Frame Type.				All

CONFigure:SCONfig:SClass1:PDAT:S33D:SCH:ONE:REVerse:DRATe?				Data Rate
<Data Rate>				
<Data Rate>	Description of parameters	Def. Value	Def. Unit	FW vers.
9.6 to 153.6	Reverse supplemental channel 1 data rate	–	kbps	V3.20
Description of command				Sig. State
This command is always a query. It returns the data rate of the reverse supplemental channel 1. The data rate is dependent on the Radio Configuration, MuxPDUs per Physical Layer SDU, and Frame Type.				All

CONFigure:SCONfig:SClass1:PDAT:S33D:REVerse[:STATic]:IPADdress[?]				PPP IP Addresses, Static
CONFigure:SCONfig:SClass1:PDAT:S33D:FORWard[:STATic]:IPADdress[?]				
<Addr_1>, <Addr_2>, <Addr_3>, <Addr_4>				
Address parts	Ranges of values	Def. value	Def. unit	FW vers.
<Addr_1>, <Addr_2>, <Addr_3>, <Addr_4>	0 to 255 0 to 255 0 to 255 0 to 255	192 168 1 1 (for reverse address) 2 (for forward address)	– – – – –	V3.20
Description of command				Sig. State
These commands define the static PPP IP addresses of the MS (:REVerse) and the BS/CMU (:FORWard). The addresses are used if the CMU is configured for static IP addressing (CONFigure:IPADdress:MODE STATic)				All

CONFigure:SCONfig:SClass1:PDAT:S33D:DNS[:STATic]:IPADdress[?]				DNS IP Address, Static
<Addr_1>, <Addr_2>, <Addr_3>, <Addr_4>				
Address parts	Ranges of values	Def. value	Def. unit	FW vers.
<Addr_1> ,	0 to 255	--- (0)	—	V3.20
<Addr_2> ,	0 to 255	--- (0)	—	
<Addr_3> ,	0 to 255	--- (0)	—	
<Addr_4>	0 to 255	--- (0)	—	
Description of command				Sig. State
This command defines the static IP address of the DNS used for the packet data services with PPP.				All (except CEST or PDOR)

CONFigure:SCONfig:SClass1:PDAT:S33D:REVerse:DYNamic:IPADdress?				PPP IP Addresses, Dynamic
CONFigure:SCONfig:SClass1:PDAT:S33D:FORWard:DYNamic:IPADdress?				
<Addr_1>, <Addr_2>, <Addr_3>, <Addr_4>				
Address parts	Ranges of values	Def. value	Def. unit	FW vers.
<Addr_1> ,	0 to 255	NAN	—	V3.60
<Addr_2> ,	0 to 255	NAN	—	
<Addr_3> ,	0 to 255	NAN	—	
<Addr_4>	0 to 255	NAN	—	
Description of command				Sig. State
These commands query the dynamically allocated PPP IP addresses of the MS (:REVerse) and the BS/CMU (:FORWard). The addresses are available if the CMU is configured for dynamic IP addressing using DHCP (CONFigure:IPADdress:MODE DYNamic)				All

CONFigure:SCONfig:SClass1:PDAT:S33D:DNS:DYNamic:IPADdress?				DNS IP Address, Dynamic
<Addr_1>, <Addr_2>, <Addr_3>, <Addr_4>				
Address parts	Ranges of values	Def. value	Def. unit	FW vers.
<Addr_1> ,	0 to 255	--- (0)	—	V4.20
<Addr_2> ,	0 to 255	--- (0)	—	
<Addr_3> ,	0 to 255	--- (0)	—	
<Addr_4>	0 to 255	--- (0)	—	
Description of command				Sig. State
This command queries the dynamic IP address of the DNS used for the packet data services with PPP.				All (except CEST or PDOR)

The commands for CDMA data testing (with option R&S CMU-K87) are listed in chapter 8.

Subsystem SCONfig:SClass:WMT

The subsystem SCONfig:SClass:WMT:SMS defines the parameters for the Wireless Messaging Teleservice. It corresponds to the *Messaging Teleservice (WMT)* section in the *Service Cfg.* tab of the *Connection Control* menu.

CONFigure:SConfig:SClass1:WMT:SOPTion[?]				Selected Service Option	
<WMT_Current>					
<WMT_Current>	Description of parameters	Def. value	Def. unit	FW vers.	
S06D S14D CCON	Service Option 6 / 14 (SMS) for SMS from SON or REG SMS @ Current Connection for SMS from CONN (query only)	S06D	–	V3.50	
Description of command					Sig. State
This command selects the service option for the Messaging Teleservice. If used as a query in the CONN state, the command returns that it is possible to send an SMS @ Current Connection irrespective of the 1 st service selection.					All

CONFigure:SConfig:SClass1:WMT:SMS:ACKnowledge:ENABLE[?]				Acknowledge	
<Enable>					
<Enable>	Description of parameters	Def. value	Def. unit	FW vers.	
ON OFF	Enable or disable acknowledgement of short messages	ON	–	V3.10	
Description of command					Sig. State
This command qualifies whether the mobile shall acknowledge the received short message.					All

CONFigure:SConfig:SClass1:WMT:SMS:HAndle[?]				Outgoing Message Handle	
<Handle>					
<Handle>	Description of parameters	Def. value	Def. unit	FW vers.	
INternal FILE	The outgoing SMS content is taken from the entry field The outgoing SMS content is taken from a stored file	INternal	–	V4.31	
Description of command					Sig. State
This command qualifies whether the outgoing SMS message content is entered manually (using RC CONFigure:SConfig:SClass1:WMT:SMS[:INternal]:TEXT[?]) or is taken from an existing file, which is specified using CONFigure:SConfig:SClass\$1\$:WMT:SMS:FILE[?].					All

CONFigure:SConfig:SClass1:WMT:SMS[:INternal]:TSTamp:ENABLE[?]				Add Time Stamp	
<Enable>					
<Enable>	Description of parameters	Def. value	Def. unit	FW vers.	
ON OFF	Add or omit time stamp	ON	–	V3.10	
Description of command					Sig. State
This command qualifies whether a time stamp is added when the short message is sent to the MS.					All

CONFigure:SCONfig:SClass1:WMT:SMS[:INternal]:LENGth[?] <Char>				Max. Outgoing SMS Length
<Char>	Description of parameters	Def. value	Def. unit	FW vers.
18 to 152	Max. no. of characters (for 7-bit encoding)	152	–	V3.60
Description of command				Sig. State
This command restricts the maximum length of the SMS message to be sent (including the optional time stamp which is of the form [CMU200 00:00:00]) and truncates the <i>Outgoing SMS</i> (CONFigure:SCONfig:SClass1:WMT:SMS:TEXT) to the selected number of characters.				All

CONFigure:SCONfig:SClass1:WMT:SMS[:INternal]:TEXT[?]				Outgoing SMS
Returns	Description of parameters	Def. value	Def. unit	FW vers.
"<max. 134 7-bit ASCII characters>"	SMS text	"CMU200 Short Message Service, The quick brown fox jumps over the lazy dog."	–	V3.10
Description of command				Sig. State
This command defines the text of the short message to be sent to the MS. The number of characters is limited to 134 because 18 characters are reserved for the optional time stamp.				All

CONFigure:SCONfig:SClass1:WMT:SMS:FILE[?] <File>				Outgoing SMS File
<File>	Description of parameters	Def. value	Def. unit	FW vers.
1 2 3	Index of the stored file containing the outgoing message content	1	–	V4.31
Description of command				Sig. State
This command sets or displays the index of the file containing the outgoing SMS content.				All

CONFigure:SCONfig:SClass1:WMT:SMS:FILE:STATe? <File reload>				Reload
<File reload>	Description of parameters	Def. value	Def. unit	FW vers.
OK FAIL	Returns the status of the SMS content file (re-)loading.	–	–	V4.31
Description of command				Sig. State
This command is a query only. It verifies whether or not the specified file has been loaded successfully.				All

CONFigure:SCONfig:SClass1:WMT:SMS:FILE:LENGth?				Outgoing SMS Length
<SMS Length>	Description of parameters	Def. value	Def. unit	FW vers.
<Value>	No. of characters in the stored SMS	–	–	V4.31
Description of command				Sig. State
This command is a query only. It returns the length of the SMS message referenced by CONFigure:SCONfig:SClass1:WMT:SMS:FILE.				All

CONFigure:SCONfig:SClass1:WMT:SMS:FILE:Encoding?				Outgoing SMS Encoding
<SMS Length>	Description of parameters	Def. value	Def. unit	FW vers.
7 8 16	Encoding of the outgoing SMS.	–	Bit	V4.31
Description of command				Sig. State
This command is always a query. It returns the encoding of the outgoing SMS, which is either 7-bit (ASCII text), 8-bit (octet unspecified) or 16-bit (limited UTF-16 Unicode).				All

CONFigure:SCONfig:SClass1:WMT:SMS:FILE:TEXT?				Outgoing SMS Text
Returns	Description of parameters	Def. value	Def. unit	FW vers.
"<max. 152 hex. digits>"	SMS message text.	–	–	V4.31
Description of command				Sig. State
This command defines the first 152 hex. digits of the short message to be sent to the AN.				All

CONFigure:SCONfig:SClass1:WMT:SMS:INComing:SAVing[?]				Save incoming SMS
Returns	Description of parameters	Def. value	Def. unit	FW vers.
ON OFF	Enables or disables the automatic saving of the incoming SMS message content in a file..	ON	–	V4.31
Description of command				Sig. State
This command defines or returns whether or not incoming SMS are saved in a file.				All

CONFigure:SCONfig:SClass1:WMT:SMS:INComing:AINcrement[?]				Save incoming SMS
Returns	Description of parameters	Def. value	Def. unit	FW vers.
ON OFF	Enables or disables the automatic incrementation of the filename.	ON	–	V4.31
Description of command				Sig. State
This command defines or returns whether or not incoming SMS are saved using an autoincremented filename, e.g. out_msg1.sms, out_msg2.sms, etc.				All

CONFigure:SCONfig:SClass1:WMT:SMS:INComing:LAST?Lastt Saved SMS File				
Returns	Description of parameters	Def. value	Def. unit	FW vers.
"<String with full path identifier>"	Saved SMS message path and filename	–	–	V4.31
Description of command				Sig. State
This command is a query only. It returns the full path and filename of the last saved SMS.				All

CONFigure:SCONfig:SClass1:WMT:SMS:S06D:FCH?				SO 6, FCH Config.	
Returns	Description of parameters	Def. value	Def. unit	FW vers.	
1 3 4,	F_FCH_RC, forward Radio Configuration	1	–	V3.10	
1,	F_FCH_MO, forward Multiplex Option	1	–		
1 3,	R_FCH_RC, reverse Radio Configuration	1	–		
1	R_FCH_MO, reverse Multiplex Option	1	–		
Description of command				Sig. State	
This command is always a query. It returns the current FCH configuration for Service Option 6 including the forward and reverse Radio Configuration and the forward and reverse Multiplex option.				All	

CONFigure:SCONfig:SClass1:WMT:SMS:S14D:FCH?				SO 14, FCH Config.	
Returns	Description of parameters	Def. value	Def. unit	FW vers.	
2 5,	F_FCH_RC, Forward Radio Configuration	1	–	V3.50	
1,	F_FCH_MO, Forward Multiplex Option	1	–		
2 4,	R_FCH_RC, Reverse Radio Configuration	1	–		
1	R_FCH_MO, Reverse Multiplex Option	1	–		
Description of command				Sig. State	
This command is always a query. It returns the current FCH configuration for Service Option 14 including the forward and reverse Radio Configuration and the forward and reverse Multiplex option.				All	

CONFigure:SCONfig:SClass1:WMT:SMS:S06D:FCH:RC[?] <F_RC>, <R_RC>				SO 6, Radio Configuration	
<F_RC>	Description of parameters	Def. value	Def. unit	FW vers.	
1 3 4,	F_FCH_RC, Forward Radio Configuration	1	–	V3.50	
<R_RC>	Description of parameters	Def. value	Def. unit		
1 3	R_FCH_RC, Reverse Radio Configuration	1	–		
Description of command					
This command sets a common radio configuration of the fundamental forward and reverse traffic channel for service option 6.				All	

CONFigure:SCONfig:SClass1:WMT:SMS:S14D:FCH:RC[?] <F_RC>, <R_RC>				SO 14, Radio Configuration	
<F_RC>	Description of parameters	Def. value	Def. unit	FW vers.	
2 5,	F_FCH_RC, Forward Radio Configuration	2	–	V3.50	
<R_RC>	Description of parameters	Def. value	Def. unit		
2 4	R_FCH_RC, Reverse Radio Configuration	2	–		
Description of command					
This command sets a common radio configuration of the fundamental forward and reverse traffic channel for service option 14.				All	

Subsystem BSSignal... (Signal of Base Station/CMU)

The subsystem *BSSignal* configures the RF, traffic channels, and levels of the signals transmitted by the CMU to the mobile station. It corresponds to the tab *BS Signal* in the popup menu *Connection Control*.

DEFault:BSSignal[?] <Enable>				Default Settings	
Enable	Description of parameters	Def. value	Def. unit	FW vers.	
ON OFF	The parameters are set to their default values The parameters differ from their default values (partially or totally)	ON	–	V3.05	
Description of command				Sig. State	
If used as a setting command with the parameter <i>ON</i> , this command sets all parameters of the subsystem BS Signal to their default values (the setting <i>OFF</i> results in an error message).				SON SOFF REG Q: all	
If used as a query, the command returns whether all parameters are set to their default values (<i>ON</i>) or not (<i>OFF</i>).					

UNIT:BSSignal:CHANnel[:RF][?] <RF Channel Unit>				RF Channel	
<RF Channel Unit>	Description of parameters	Def. value	Def. unit	FW vers.	
CH HZ MHZ KHZ GHZ	Frequency unit or Channel Number	CH	CH	V3.05	
Description of command				Sig. State	
This command defines whether the frequency of the RF signal generated is specified in frequency units or as an CDMA channel number. Frequency units must be used to select input signals that are outside the designated CDMA channel range.				SON SOFF REG Q: all	

CONFigure:BSSignal:CHANnel[:RF][?]				RF Channel
PROCedure:BSSignal:CHANnel[:RF][?]				
<RF Channel/Freq>				
<RF Channel/Freq>	Description of parameters	Def. value	Def. unit	FW vers.
1 to 300 539 to 871 1039 to 1473 1792 to 2016	RF channels, Band Class 5, NTM-450	25		V3.05
1 to 799 991 to 1023	RF channels, Band Class 0, US and Korean Cellular	283	–	
0 to 1000 1329 to 2047	RF channels, Band Class 2, TACS	79		
1 to 799 801 to 1039 1041 to 1199 1201 to 1600	RF channels, Band Class 3, JTACS	76	–	
0 to 359	RF channels, Band Class 7, North American 700 MHz	14		
0 to 699	RF channels, Band Class 9, 900 MHz	18		
0 to 919	RF channels, Band Class 10, Secondary 800 MHz	50		
0 to 1199	RF channels, Band Class 1, North American PCS	150	–	
0 to 599	RF channels, Band Class 4, Korean PCS	45	–	
0 to 1499	RF channels, Band Class 8, 1800 MHz PCS	16		
0 to 1199	RF channels, Band Class 6, IMT-2000	12		
Description of command				Sig. State
This command determines the RF channel number. The frequency changes according to the selected channel number.				See descript.
The CONFigure form of the command is used in all signaling states except CEST. The PROCedure form of the command is used in the CEST signaling state.				

CONFigure:BSSignal:POWER:CDMA[?]				CDMA Power
PROCedure:BSSignal:POWER:CDMA[?]				
<CDMA Power>				
<CDMA Power>	Description of parameters	Def. value	Def. unit	FW vers.
–120.0 dBm to –33.0 dBm –120.0 dBm to –16.0 dBm –100.0 dBm to 7.0 dBm MINimum MAXimum DEFault	RF1 OUT , 0 dB ext. atten RF2 OUT , 0 dB ext. atten RF3 OUT , 0 dB ext. atten Sets the value to the range minimum Sets the value to the range maximum Sets the value to the default setting	–70.0	dBm	V3.05
Description of command				Sig. State
This command determines total CDMA output power (absolute value, in dBm). CDMA Power value range depends on the RF input used and the external attenuation set.				See descript.
The CONFigure form of the command is used in all signaling states except CEST. The PROCedure form of the command is used in the CEST signaling state. If option R&S CMU-U99 (<i>RF 1 with RF 2 Level Range</i>) is fitted, RF 1 takes on the level range of RF2.				

CONFigure:BSSignal:POWer:OUTPut?			Output Power	
Returned Value	Description of parameters	Def. value	Def. unit	FW vers.
-3000 dBm to +3000 dBm	Output Power	NAN	dBm	V3.05
Description of command				Sig. State
This command is always a query. It returns the total output power of the CMU, i.e. the CDMA power plus the AWGN level.				SOFF SON REG Q: all

CONFigure:BSSignal:LEVel:FSYnc[?] <FSYnc Level>			RF Level	
<FSYnc Level>	Description of parameters	Def. value	Def. unit	FW vers.
-20.0 dB to -1.0 dB DEFault MINimum MAXimum ON OFF	Forward Sync Channel Level Sets the value to the default setting Sets the value to the range minimum Sets the value to the range maximum Forward Sync Channel on Forward Sync Channel off	-16.0	dB	V3.05
Description of command				Sig. State
This command determines the signal level of the sync channel in the forward CDMA channel. The power is in units relative to the total CDMA power.				SOFF SON REG Q: all

CONFigure:BSSignal:LEVel:FPICH[?] <FPICH Level>			RF Level	
<FPICH Level>	Description of parameters	Def. value	Def. unit	FW vers.
-20.0 dB to -1.0 dB DEFault MINimum MAXimum ON OFF	Forward pilot channel level Sets the value to the default setting Sets the value to the range minimum Sets the value to the range maximum Forward pilot channel on Forward pilot channel off	-7.0	dB	V3.05
Description of command				Sig. State
This command determines the signal level of the pilot channel in the forward CDMA channel.				SOFF SON REG Q: all

CONFigure:BSSignal:LEVel:OCNS:ENABLE[?] <Mode>			OCNS Settings	
<Mode> (for setting command)	Description of parameters	Def. value	Def. unit	FW vers.
ON OFF	OCNS generator on or off	ON	-	V3.05
Description of command				Sig. State
This command switches the Orthogonal Channel Noise Simulator on or off. When set to ON, the OCNS level is such that the sum of all generator levels and the OCNS level equals the nominal base station power.				SOFF SON REG Q: all

CONFigure:BSSignal:LEVEL:OCNS:VALue?		OCNS Settings		
Returned Value	Description of parameters	Def. value	Def. unit	FW vers.
OCNS Level	OCNS level relative to CDMA power	–	dB	V3.05
Description of command				Sig. State
This command is always a query. It returns the level of the Orthogonal Channel Noise Simulator in units relative to the CDMA power (see CONFigure:BSSignal:LEVEL command).				SOFF SON REG Q: all

CONFigure:BSSignal:PCBits[?] <Power Control Bits>		Power Control Bits		
<Power Control Bits>	Description of parameters	Def. value	Def. unit	FW vers.
OFF AUTomatic HOLD ADOW AUP RTES PATTern	Disable power control bits Auto mode, closed-loop operation Alternating up/down control bits All power control bits down All power control bits up Range test mode Pattern defined by means of the CONF:BSS:PCB:PATTern... commands	AUT	–	V3.05
Description of command				Sig. State
This command defines the power control bits in the BS signal.				SOFF SON REG Q: all

CONFigure:BSSignal:PCBits:PATTern:SQMode[?] <Seq_Mode>		Pattern Sequence Mode		
<Seq_Mode>	Description of parameters	Def. value	Def. unit	FW vers.
PREP PFBA PFBH	Pattern repeated Pattern Followed by Auto Pattern Followed by Hold	PREP	–	V3.20
Description of command				Sig. State
This command selects the algorithm to construct the complete user-defined pattern from the single bit pattern defined by means of the CONFigure:BSSignal:PCBits:PATTern:AREA<nr>... commands.				SOFF SON REG Q: all

CONFigure:BSSignal:PCBits:SSIZE[?] <Step>		Step Size		
<Step>	Description of parameters	Def. value	Def. unit	FW vers.
0.25 dB 0.5 dB 1.0 dB 0.5 dB 1.0 dB 1.0 dB	Power step size (protocol revision 6) Power step size (protocol revisions 4 and 5) Power step size (protocol revisions 1 to 3)	1.0	dB	V3.40
Description of command				Sig. State
This command selects the step size that the mobile station is to use for closed loop power control.				SOFF SON REG Q: all
Note: The range depends on the protocol revision of the mobile as described above. Changing the protocol revision (CONFigure:NETWork:SYSTem:PREVision) resets the step size to its default value of 1.00 dB.				

CONFigure:BSSignal:PCBits:PATtern:AREA<no>:NOBits[?]				Number of Bits
<Number_of_Bits>				
<Number_of_Bits>	Description of parameters	Def. value	Def. unit	FW vers.
1 to 64	Number of bits for area no. 1	32	–	V3.20
1 to 128	Number of bits for area no. 2, 3, 4	100		
Description of command				Sig. State
This command defines the number of bits in each of the 4 areas of the user-defined single pattern.				SOFF SON REG Q: all

CONFigure:BSSignal:PCBits:PATtern:AREA1:LHBit[?]				Last Hold Bit
<Polarity>				
<Polarity>	Description of parameters	Def. value	Def. unit	FW vers.
UP DOWN	Last Hold Bit	DOWN	–	V3.20
Description of command				Sig. State
This command defines the bit polarity in area no. 1 of the user-defined single pattern.				SOFF SON REG Q: all

CONFigure:BSSignal:PCBits:PATtern:AREA<no>:POLarity[?]				Polarity
<Polarity>				
<Polarity>	Description of parameters	Def. value	Def. unit	FW vers.
UP DOWN	Polarity	UP (area no. 2, 4) DOWN (area no. 3)	–	V3.20
Description of command				Sig. State
This command defines the bit polarity in areas 2 to 4 of the user-defined single pattern (1 is not a valid suffix).				SOFF SON REG Q: all

CONFigure:BSSignal:CHANnel:FFCH[?]				Traffic Channel
PROCedure:BSSignal:CHANnel:FFCH[?]				
<FFCH Channel>				
<FFCH Channel>	Description of parameters	Def. value	Def. unit	FW vers.
0 to 63	Forward fundamental traffic channel	8	–	V3.05
Description of command				Sig. State
This command determines the forward fundamental traffic channel number. The command is valid in the Call Established state.				See descript.
The CONFigure form of the command is used in all signaling states except CEST. The PROCedure form of the command is used in the CEST signaling state.				

CONFigure:BSSignal:LEVel:FFCH[?] PROCedure:BSSignal:LEVel:FFCH[?] <FFCH Level>				RF Level
<FFCH Level>	Description of parameters	Def. value	Def. unit	FW vers.
-20.0 dB to -1.0 dB DEFault MINimum MAXimum ON OFF	Forward fundamental traffic channel level Sets the value to the default setting Sets the value to the range minimum Sets the value to the range maximum Forward fundamental traffic channel level on Forward fundamental traffic channel level off	-14.0	dB	V3.05
Description of command				Sig. State
This command determines the signal level of the fundamental traffic channel in the forward CDMA channel.				See descript.
The CONFigure form of the command is used in all signaling states except CEST. The PROCedure form of the command is used in the CEST signaling state.				

CONFigure:BSSignal:FROffset:FFCH[?] PROCedure:BSSignal:FROffset:FFCH[?] <Frame Offs>				Frame Offset
<Frame Offs>	Description of parameters	Def. value	Def. unit	FW vers.
0 to +15	Frame offset	0	-	V3.05
Description of command				Sig. State
This command determines an offset for the traffic channel timing in CDMA frames.				See descript.
The CONFigure form of the command is used in all signaling states except CEST. The PROCedure form of the command is used in the CEST signaling state.				

CONFigure:BSSignal:QOF:FFCH[?] PROCedure:BSSignal:QOF:FFCH[?] <QOF>				QOF
<QOF>	Description of parameters	Def. value	Def. unit	FW vers.
0 to 3	Quasi-orthogonal Function	0	-	V3.05
Description of command				Sig. State
This command sets the Quasi-orthogonal Function that the Fundamental Channel uses in the forward CDMA channel.				See descript.
The CONFigure form of the command is used in all signaling states except CEST. The PROCedure form of the command is used in the CEST signaling state.				

CALCulate[:SCALAr]:BSSignal:EBNT:FFCH? <Eb/Nt>				F-FCH Eb/Nt
<Eb/Nt>	Description of parameters	Def. value	Def. unit	FW vers.
-30.969 dB to 18.072 dB	Calculated F-FCH Eb/Nt	-	dB	V3.10
Description of command				Sig. State
This command is always a query. It returns the calculated signal to noise ratio for the forward FCH. This quantity is undefined unless the AWGN generator is turned on (CONFigure:IMPairments:LEVel:AWGN). The quoted range of values is valid for data rates between 9.6 kbps and 153.6 kbps; see <i>Eb/Nt Calculation</i> in chapter 4.				All

CONFigure:BSSignal:LEVel:FSCH:ZERO[?]				SCH0 Level
PROCedure:BSSignal:LEVel:FSCH:ZERO[?]				
<FSCH0 Level>				
<FSCH0 Level>	Description of parameters	Def. value	Def. unit	FW vers.
-20.0 dB to -1.0 dB DEFault MINimum MAXimum ON OFF	Forward supplemental traffic channel level Sets the value to the default setting Sets the value to the range minimum Sets the value to the range maximum Forward supplemental traffic channel level on Forward supplemental traffic channel level off	-7	dB	V3.05
Description of command				Sig. State
This command determines the signal level of the supplemental traffic channel SCH0 in the forward CDMA channel.				See descript.
The CONFigure form of the command is used in all signaling states except CEST. The PROCedure form of the command is used in the CEST signaling state.				

CONFigure:BSSignal:CHANnel:FSCH:ZERO[?]				SCH0 Channel (Walsh Code)
PROCedure:BSSignal:CHANnel:FSCH:ZERO[?]				
<FSCH Channel>				
<FSCH Channel>	Description of parameters	Def. value	Def. unit	FW vers.
0 to 127	Forward supplemental channel SCH0 Walsh code	35	-	V3.05
Description of command				Sig. State
This command determines the Walsh code for the forward supplemental traffic channel. The command is valid in the Call Established state. The Walsh codes of the forward SCH0 for SO32 and SO33 can be changed independently using CONFigure:SCONfig:SCLass1:PDAT:S<nr>D:SCH:ZERO:FORward:CHANnel. CONFigure:BSSignal:CHANnel:FSCH:ZERO affects the SCH0 for the currently selected service option (or SO32, if neither SO32 nor SO33 is selected).				See descript.
The CONFigure form of the command is used in all signaling states except CEST. The PROCedure form of the command is used in the CEST signaling state.				

CONFigure:BSSignal:FROffset:FSCH:ZERO[?]				SCH0 Frame Offset
PROCedure:BSSignal:FROffset:FSCH:ZERO[?]				
<Frame Offs>				
<Frame Offs>	Description of parameters	Def. value	Def. unit	FW vers.
0 to +15	SCH0 Frame offset	0	-	V3.05
Description of command				Sig. State
This command determines an offset for the forward supplemental traffic channel SCH0 timing in CDMA frames.				See descript.
The CONFigure form of the command is used in all signaling states except CEST. The PROCedure form of the command is used in the CEST signaling state.				

CONFigure:BSSignal:QOF:FSCH:ZERO[?] PROCEDURE:BSSignal:QOF:FSCH:ZERO[?] <QOF>				SCH0 QOF
<QOF>	Description of parameters	Def. value	Def. unit	FW vers.
0 to 3	Quasi-orthogonal Function	0	–	V3.05
Description of command				Sig. State
<p>This command sets the Quasi-orthogonal Function that the Supplemental Channel SCH0 uses in the forward CDMA channel. The QOF of the forward SCH0 for SO32 and SO33 can be changed independently using CONFigure:SCONfig:SClass1:PDAT:S<nr>D:SCH:ZERO:FORWARD:QOF. CONFigure:BSSignal:QOF:FSCH:ZERO affects the SCH0 for the currently selected service option (or SO32, if neither SO32 nor SO33 is selected).</p> <p>The CONFigure form of the command is used in all signaling states except CEST. The PROCEDURE form of the command is used in the CEST signaling state.</p>				See descript.

CALCulate[:SCALar]:BSSignal:EBNT:FSCH:ZERO? <Eb/Nt>				F-SCH0 Eb/Nt
<Eb/Nt>	Description of parameters	Def. value	Def. unit	FW vers.
–30.969 dB to 18.072 dB	Calculated F-SCH0 Eb/Nt	–	dB	V3.10
Description of command				Sig. State
<p>This command is always a query. It returns the calculated signal to noise ratio for the forward SCH0. This quantity is undefined unless the AWGN generator is turned on (CONFigure:IMPairments:LEVel:AWGN). The quoted range of values is valid for data rates between 9.6 kbps and 153.6 kbps; see <i>Eb/Nt Calculation</i> in chapter 4.</p>				All

CONFigure:BSSignal:LEVel:FSCH:ONE[?] PROCEDURE:BSSignal:LEVel:FSCH:ONE[?] <FSCH1 Level>				SCH1 Level
<FSCH1 Level>	Description of parameters	Def. value	Def. unit	FW vers.
–20.0 dB to –1.0 dB DEFault MINimum MAXimum ON OFF	Forward supplemental traffic channel level Sets the value to the default setting Sets the value to the range minimum Sets the value to the range maximum Forward supplemental traffic channel level on Forward supplemental traffic channel level off	–7	dB	V3.20
Description of command				Sig. State
<p>This command determines the signal level of the supplemental traffic channel SCH1 in the forward CDMA channel.</p> <p>The CONFigure form of the command is used in all signaling states except CEST. The PROCEDURE form of the command is used in the CEST signaling state.</p>				See descript.

CONFigure:BSSignal:CHANnel:FSCH:ONE[?]				SCH1 Channel (Walsh Code)	
PROCedure:BSSignal:CHANnel:FSCH:ONE[?]					
<FSCH Channel>					
<FSCH Channel>	Description of parameters	Def. value	Def. unit	FW vers.	
0 to 127	Forward supplemental channel SCH0 Walsh code	37	–	V3.05	
Description of command					Sig. State
<p>This command determines the Walsh code for the forward supplemental traffic channel. The command is valid in the Call Established state. The Walsh codes of the forward SCH1 for SO32 and SO33 can be changed independently using <code>CONFigure:SCONfig:SClass1:PDAT:S<nr>D:SCH:ONE:FORward:CHANnel</code>. <code>CONFigure:BSSignal:CHANnel:FSCH:ONE</code> affects the SCH1 for the currently selected service option (or SO32, if neither SO32 nor SO33 is selected).</p> <p>The <code>CONFigure</code> form of the command is used in all signaling states except CEST. The <code>PROCedure</code> form of the command is used in the CEST signaling state.</p>					See descript.

CONFigure:BSSignal:FROffset:FSCH:ONE[?]				SCH1 Frame Offset	
PROCedure:BSSignal:FROffset:FSCH:ONE[?]					
<Frame Offs>					
<Frame Offs>	Description of parameters	Def. value	Def. unit	FW vers.	
0 to +15	SCH1 Frame offset	0	–	V3.20	
Description of command					Sig. State
<p>This command determines an offset for the forward supplemental traffic channel SCH1 timing in CDMA frames.</p> <p>The <code>CONFigure</code> form of the command is used in all signaling states except CEST. The <code>PROCedure</code> form of the command is used in the CEST signaling state.</p>					See descript.

CONFigure:BSSignal:QOF:FSCH:ONE[?]				SCH1 QOF	
PROCedure:BSSignal:QOF:FSCH:ONE[?]					
<QOF>					
<QOF>	Description of parameters	Def. value	Def. unit	FW vers.	
0 to 3	Quasi-orthogonal Function	0	–	V3.05	
Description of command					Sig. State
<p>This command sets the Quasi-orthogonal Function that the Supplemental Channel SCH1 uses in the forward CDMA channel. The QOF of the forward SCH1 for SO 32 and SO 33 can be changed independently using <code>CONFigure:SCONfig:SClass1:PDAT:S<nr>D:SCH:ONE:FORward:QOF</code>. <code>CONFigure:BSSignal:QOF:FSCH:ONE</code> affects the SCH1 for the currently selected service option (or SO 32, if neither SO 32 nor SO 33 is selected).</p> <p>The <code>CONFigure</code> form of the command is used in all signaling states except CEST. The <code>PROCedure</code> form of the command is used in the CEST signaling state.</p>					See descript.

CALCulate[:SCALAR]:BSSignal:EBNT:FSCH:ONE?				F-SCH1 Eb/Nt	
<Eb/Nt>					
<Eb/Nt>	Description of parameters	Def. value	Def. unit	FW vers.	
–30.969 dB to 18.072 dB	Calculated F-SCH1 Eb/Nt	–	dB	V3.20	
Description of command					Sig. State
<p>This command is always a query. It returns the calculated signal to noise ratio for the forward SCH1. This quantity is undefined unless the AWGN generator is turned on (<code>CONFigure:IMPairments:LEVel:AWGN</code>). The quoted range of values is valid for data rates between 9.6 kbps and 153.6 kbps; see <i>Eb/Nt Calculation</i> in chapter 4.</p>					All

CONFigure:BSSignal:CHANnel:FPCH[?]				Paging Channel
PROCedure:BSSignal:CHANnel:FPCH[?]				
<FPCH Channel>				
<FPCH Channel>	Description of parameters	Def. value	Def. unit	FW vers.
1 to 7	Forward paging channel	1	–	V3.05
Description of command				Sig. State
This command determines the forward paging channel number.				See descript.
The CONFigure form of the command is used in all signaling states except CEST. The PROCedure form of the command is used in the CEST signaling state.				

CONFigure:BSSignal:LEVel:FPCH[?]				RF Level
PROCedure:BSSignal:LEVel:FPCH[?]				
<FPCH Level>				
<FPCH Level>	Description of parameters	Def. value	Def. unit	FW vers.
–20.0 dB to –1.0 dB DEFault MINimum MAXimum ON OFF	Forward paging channel level Sets the value to the default setting Sets the value to the range minimum Sets the value to the range maximum Forward paging channel level on Forward paging channel level off	–7.0	dB	V3.05
Description of command				Sig. State
This command determines the signal level of the paging channel in the forward CDMA channel.				See descript.
The CONFigure form of the command is used in all signaling states except CEST. The PROCedure form of the command is used in the CEST signaling state.				

CONFigure:BSSignal:USAGe:FQPCh[?]				Quick Paging Channel
PROCedure:BSSignal:USAGe:FQPCh[?]				
<Quick Paging Channel>				
<Quick Paging Channel>	Description of parameters	Def. value	Def. unit	FW vers.
ON OFF	Forward quick paging channel	OFF	–	V3.05
Description of command				Sig. State
This command enables or disables the forward quick paging channel number.				See descript.
The CONFigure form of the command is used in all signaling states except CEST. The PROCedure form of the command is used in the CEST signaling state.				

CONFigure:BSSignal:CHANnel:FQPCh?				Quick Paging Channel
PROCedure:BSSignal:CHANnel:FQPCh?				
<Quick Paging Channel>				
<Quick Paging Channel>	Description of parameters	Def. value	Def. unit	FW vers.
1 to 7	Forward quick paging channel	1	–	V3.05
Description of command				Sig. State
This command determines the forward quick paging channel number.				See descript.

CONFigure:BSSignal:LEVel:FQPCh[?] PROCedure:BSSignal:LEVel:FQPCh[?] <Quick Paging Level>				Quick Paging Level
<Quick Paging Level>	Description of parameters	Def. value	Def. unit	FW vers.
-20.0 dB to -1.0 dB DEFault MINimum MAXimum ON OFF	Forward quick paging channel level Sets the value to the default setting Sets the value to the range minimum Sets the value to the range maximum Forward quick paging channel level on Forward quick paging channel level off	-7.0	dB	V3.05
Description of command				Sig. State
This command determines the signal level of the quick paging channel in the forward CDMA channel.				See descript.
The CONFigure form of the command is used in all signaling states except CEST. The PROCedure form of the command is used in the CEST signaling state.				

CONFigure:BSSignal:IBITs:FQPCh[?] PROCedure:BSSignal:IBITs:FQPCh[?] <Indicator Bits>				Indicator Bits				
<Indicator Bits>	Description of parameters	Def. value	Def. unit	FW vers.				
00 to 11	Quick paging channel instruction bits	11	-	V3.05				
Description of command				Sig. State				
This command sends the quick paging channel indicator bits to the mobile station to instruct the mobile to monitor the assigned pagin channel slot or go to sleep mode. Two bits are sent to increase reliability.				See descript.				
The CONFigure form of the command is used in all signaling states except CEST. The PROCedure form of the command is used in the CEST signaling state.								
The bits are read as follows:								
<table border="1"> <tr> <td>Read bit 1</td> <td>Bit 1 = 1: Read bit 2 Bit 1 = 0: Mobile to sleep mode</td> </tr> <tr> <td>Read bit 2</td> <td>Bit 2 = 1: Mobile monitors paging channel Bit 2 = 0: Mobile to sleep mode</td> </tr> </table>					Read bit 1	Bit 1 = 1: Read bit 2 Bit 1 = 0: Mobile to sleep mode	Read bit 2	Bit 2 = 1: Mobile monitors paging channel Bit 2 = 0: Mobile to sleep mode
Read bit 1	Bit 1 = 1: Read bit 2 Bit 1 = 0: Mobile to sleep mode							
Read bit 2	Bit 2 = 1: Mobile monitors paging channel Bit 2 = 0: Mobile to sleep mode							

CONFigure:BSSignal:DUTPaging:FQPCh[?] PROCedure:BSSignal:DUTPaging:FQPCh[?] <DUT Paging>				Paging
<DUT Paging>	Description of parameters	Def. value	Def. unit	FW vers.
ON OFF	Mobile station quick paging enable	ON	-	V3.05
Description of command				Sig. State
This command enables or disables the quick paging channel of the mobile station under test.				See descript.
The CONFigure form of the command is used in all signaling states except CEST. The PROCedure form of the command is used in the CEST signaling state.				

CONFigure:BSSignal:PROPerTy:PNOffset[?]				PN Offset
PROCedure:BSSignal:PROPerTy:PNOffset[?]				
<PN Offs>				
<PN Offs>	Description of parameters	Def. value	Def. unit	FW vers.
0 to +511	PN offset	0	–	V3.05
Description of command				Sig. State
This command determines an offset for the timing of the pilot channel, the sync channel message, and the long code mask of the paging channel.				See descript.
The CONFigure form of the command is used in all signaling states except CEST. The PROCedure form of the command is used in the CEST signaling state.				

CONFigure:BSSignal:PROPerTy:CLDTime[?]				Call Loss Timer
<Call Loss Timer>				
<Call Loss Timer>	Description of parameters	Def. value	Def. unit	FW vers.
1 to 5 DEFault MINimum MAXimum OFF ON	Call loss detection timer Sets the value to the default setting Sets the value to the range minimum Sets the value to the range maximum Disables the call loss detection timer Re-enables the call loss detection timer	1	s	V3.05
Description of command				Sig. State
This command sets the timeout value of the fade timer (in increments of 0.1 seconds) to detect when a call is lost or dropped.				SOFF SON REG Q: all

CONFigure:BSSignal:PROPerTy:PRTTimeout[?]				Page Response Timeout
<Timeout>				
<Timeout>	Description of parameters	Def. value	Def. unit	FW vers.
5 s to 15 s	Timeout value	15	s	V3.60
Description of command				Sig. State
This command sets the timeout value of the page timer (in increments of 1 seconds) to define the maximum time the CMU will attempt to page the mobile.				SOFF SON REG Q: all

CONFigure:BSSignal:PROPerTy:LSECONDS[?]				Leap Seconds
<Leap Seconds>				
<Leap Seconds>	Description of parameters	Def. value	Def. unit	FW vers.
0 s to 255 s	Number of leap seconds	0	s	V4.20
Description of command				Sig. State
This command sets the number of leap seconds (in increments of 1 seconds) used to calculate the CDMA local time of the AT. A leap second is an adjustment to UTC by skipping or adding an extra second on the last second of a UTC month. First preference is given to the end of December and June, and second preference is given to the end of March and September.				SOFF SON REG Q: all

CONFigure:BSSignal:PROPerTy:LTOFFsets[?]									Local Time Offset																																																																																																																																																																																																																
<Local Time Offset>																																																																																																																																																																																																																									
<Local Time Offset>		Description of parameters					Def. value	Def. unit	FW vers.																																																																																																																																																																																																																
0 to +63		Specifies the local time offset from CDMA system time. The parameter sets the local time offset from -16 hours to +15,5 hours in ½ hour increments.					0	-	V4.20																																																																																																																																																																																																																
Description of command										Sig. State																																																																																																																																																																																																															
This command specifies the local time offset from CDMA system time as a constant value for the descriptor tag as specified in standard EN 300 468.										SOFF																																																																																																																																																																																																															
The parameter is implemented as a two's complement on a 6-bit basis, which results in a signed integer that is multiplied by 0.5 hours to set the desired time offset, as shown below:										SON																																																																																																																																																																																																															
<table border="1"> <thead> <tr> <th>Parameter</th> <th>signed value</th> <th>Time offset (h)</th> <th>Parameter (cont'd)</th> <th>signed value</th> <th>Time offset (h)</th> <th>Parameter (cont'd)</th> <th>signed value</th> <th>Time offset (h)</th> </tr> </thead> <tbody> <tr><td>0</td><td>0</td><td>0,0</td><td>22</td><td>22</td><td>11,0</td><td>43</td><td>-21</td><td>-10,5</td></tr> <tr><td>1</td><td>1</td><td>0,5</td><td>23</td><td>23</td><td>11,5</td><td>44</td><td>-20</td><td>-10,0</td></tr> <tr><td>2</td><td>2</td><td>1,0</td><td>24</td><td>24</td><td>12,0</td><td>45</td><td>-19</td><td>-9,5</td></tr> <tr><td>3</td><td>3</td><td>1,5</td><td>25</td><td>25</td><td>12,5</td><td>46</td><td>-18</td><td>-9,0</td></tr> <tr><td>4</td><td>4</td><td>2,0</td><td>26</td><td>26</td><td>13,0</td><td>47</td><td>-17</td><td>-8,5</td></tr> <tr><td>5</td><td>5</td><td>2,5</td><td>27</td><td>27</td><td>13,5</td><td>48</td><td>-16</td><td>-8,0</td></tr> <tr><td>6</td><td>6</td><td>3,0</td><td>28</td><td>28</td><td>14,0</td><td>49</td><td>-15</td><td>-7,5</td></tr> <tr><td>7</td><td>7</td><td>3,5</td><td>29</td><td>29</td><td>14,5</td><td>50</td><td>-14</td><td>-7,0</td></tr> <tr><td>8</td><td>8</td><td>4,0</td><td>30</td><td>30</td><td>15,0</td><td>51</td><td>-13</td><td>-6,5</td></tr> <tr><td>9</td><td>9</td><td>4,5</td><td>31</td><td>31</td><td>15,5</td><td>52</td><td>-12</td><td>-6,0</td></tr> <tr><td>10</td><td>10</td><td>5,0</td><td>32</td><td>-32</td><td>-16,0</td><td>53</td><td>-11</td><td>-5,5</td></tr> <tr><td>11</td><td>11</td><td>5,5</td><td>33</td><td>-31</td><td>-15,5</td><td>54</td><td>-10</td><td>-5,0</td></tr> <tr><td>12</td><td>12</td><td>6,0</td><td>34</td><td>-30</td><td>-15,0</td><td>55</td><td>-9</td><td>-4,5</td></tr> <tr><td>13</td><td>13</td><td>6,5</td><td>35</td><td>-29</td><td>-14,5</td><td>56</td><td>-8</td><td>-4,0</td></tr> <tr><td>14</td><td>14</td><td>7,0</td><td>36</td><td>-28</td><td>-14,0</td><td>57</td><td>-7</td><td>-3,5</td></tr> <tr><td>15</td><td>15</td><td>7,5</td><td>37</td><td>-27</td><td>-13,5</td><td>58</td><td>-6</td><td>-3,0</td></tr> <tr><td>16</td><td>16</td><td>8,0</td><td>38</td><td>-26</td><td>-13,0</td><td>59</td><td>-5</td><td>-2,5</td></tr> <tr><td>17</td><td>17</td><td>8,5</td><td>39</td><td>-25</td><td>-12,5</td><td>60</td><td>-4</td><td>-2,0</td></tr> <tr><td>18</td><td>18</td><td>9,0</td><td>40</td><td>-24</td><td>-12,0</td><td>61</td><td>-3</td><td>-1,5</td></tr> <tr><td>19</td><td>19</td><td>9,5</td><td>41</td><td>-23</td><td>-11,5</td><td>62</td><td>-2</td><td>-1,0</td></tr> <tr><td>20</td><td>20</td><td>10,0</td><td>42</td><td>-22</td><td>-11,0</td><td>63</td><td>-1</td><td>-0,5</td></tr> <tr><td>21</td><td>21</td><td>10,5</td><td></td><td></td><td></td><td></td><td></td><td></td></tr> </tbody> </table>										Parameter	signed value	Time offset (h)	Parameter (cont'd)	signed value	Time offset (h)	Parameter (cont'd)	signed value	Time offset (h)	0	0	0,0	22	22	11,0	43	-21	-10,5	1	1	0,5	23	23	11,5	44	-20	-10,0	2	2	1,0	24	24	12,0	45	-19	-9,5	3	3	1,5	25	25	12,5	46	-18	-9,0	4	4	2,0	26	26	13,0	47	-17	-8,5	5	5	2,5	27	27	13,5	48	-16	-8,0	6	6	3,0	28	28	14,0	49	-15	-7,5	7	7	3,5	29	29	14,5	50	-14	-7,0	8	8	4,0	30	30	15,0	51	-13	-6,5	9	9	4,5	31	31	15,5	52	-12	-6,0	10	10	5,0	32	-32	-16,0	53	-11	-5,5	11	11	5,5	33	-31	-15,5	54	-10	-5,0	12	12	6,0	34	-30	-15,0	55	-9	-4,5	13	13	6,5	35	-29	-14,5	56	-8	-4,0	14	14	7,0	36	-28	-14,0	57	-7	-3,5	15	15	7,5	37	-27	-13,5	58	-6	-3,0	16	16	8,0	38	-26	-13,0	59	-5	-2,5	17	17	8,5	39	-25	-12,5	60	-4	-2,0	18	18	9,0	40	-24	-12,0	61	-3	-1,5	19	19	9,5	41	-23	-11,5	62	-2	-1,0	20	20	10,0	42	-22	-11,0	63	-1	-0,5	21	21	10,5							REG
Parameter	signed value	Time offset (h)	Parameter (cont'd)	signed value	Time offset (h)	Parameter (cont'd)	signed value	Time offset (h)																																																																																																																																																																																																																	
0	0	0,0	22	22	11,0	43	-21	-10,5																																																																																																																																																																																																																	
1	1	0,5	23	23	11,5	44	-20	-10,0																																																																																																																																																																																																																	
2	2	1,0	24	24	12,0	45	-19	-9,5																																																																																																																																																																																																																	
3	3	1,5	25	25	12,5	46	-18	-9,0																																																																																																																																																																																																																	
4	4	2,0	26	26	13,0	47	-17	-8,5																																																																																																																																																																																																																	
5	5	2,5	27	27	13,5	48	-16	-8,0																																																																																																																																																																																																																	
6	6	3,0	28	28	14,0	49	-15	-7,5																																																																																																																																																																																																																	
7	7	3,5	29	29	14,5	50	-14	-7,0																																																																																																																																																																																																																	
8	8	4,0	30	30	15,0	51	-13	-6,5																																																																																																																																																																																																																	
9	9	4,5	31	31	15,5	52	-12	-6,0																																																																																																																																																																																																																	
10	10	5,0	32	-32	-16,0	53	-11	-5,5																																																																																																																																																																																																																	
11	11	5,5	33	-31	-15,5	54	-10	-5,0																																																																																																																																																																																																																	
12	12	6,0	34	-30	-15,0	55	-9	-4,5																																																																																																																																																																																																																	
13	13	6,5	35	-29	-14,5	56	-8	-4,0																																																																																																																																																																																																																	
14	14	7,0	36	-28	-14,0	57	-7	-3,5																																																																																																																																																																																																																	
15	15	7,5	37	-27	-13,5	58	-6	-3,0																																																																																																																																																																																																																	
16	16	8,0	38	-26	-13,0	59	-5	-2,5																																																																																																																																																																																																																	
17	17	8,5	39	-25	-12,5	60	-4	-2,0																																																																																																																																																																																																																	
18	18	9,0	40	-24	-12,0	61	-3	-1,5																																																																																																																																																																																																																	
19	19	9,5	41	-23	-11,5	62	-2	-1,0																																																																																																																																																																																																																	
20	20	10,0	42	-22	-11,0	63	-1	-0,5																																																																																																																																																																																																																	
21	21	10,5																																																																																																																																																																																																																							
										Q: all																																																																																																																																																																																																															

CONFigure:BSSignal:PROPerTy:DLSavings[?]									Daylight Savings		
<Daylight Saving Time>											
<Daylight Saving Time>		Description of parameters					Def. value	Def. unit	FW vers.		
OFF ON		Disable daylight saving time Enables daylight saving time					OFF	-	V4.20		
Description of command										Sig. State	
This command sets the use of daylight saving time for CDMA system time calculations.										SOFF	
										SON	
										REG	
										Q: all	

Subsystem IMPairments... (Impairments to the BS Signal)

The subsystem *IMPairments* distorts the BS Signal in order to more closely simulate actual operating conditions. It corresponds to the *Impairments* section in the *BS Signal* tab in the popup menu *Connection Control*.

CONFigure:IMPairments:LEVel:AWGN[?]				AWGN Level	
<AWGN Level>					
<AWGN Level>	Description of parameters	Def. value	Def. unit	FW vers.	
-20.0 dB to +4.0 dB DEFault MINimum MAXimum ON OFF	AWGN level Sets the value to the default setting Sets the value to the range minimum Sets the value to the range maximum AWGN generator on AWGN generator off	OFF	dB	V3.05	
Description of command					Sig. State
This command determines the Additive White Gaussian Noise level to impair the RF generator signal.					SOFF SON REG Q: all

CONFigure:IMPairments:FOFFset[:RF][?]				Carrier Frequency Offset	
<Freq. Offset>					
<Freq. Offset>	Description of parameters	Def. value	Def. unit	FW vers.	
-3.0 kHz to +3.0 kHz DEFault MINimum MAXimum ON OFF	BS frequency offset setting Sets the value to the default setting Sets the value to the range minimum Sets the value to the range maximum Frequency offset on No frequency offset	OFF	Hz	V3.05	
Description of command					Sig. State
This command determines a frequency offset to impair the RF generator signal.					SOFF SON REG Q: all

CONFigure: IMPairments:ITFer[?] <FER>				Injected Tx FER	
<FER>	Description of parameters	Def. value	Def. unit	FW vers.	
0% to 50% OFF ON	Injected Tx FER Switch FER injection off (equiv. to 0%) Re-activate FER injection, using the previously defined value	OFF	-	V3.20	
Description of command					Sig. State
This command defines a percentage of faulty (i.e. erasure) frames that the CMU injects into all traffic channels of its BS Signal.					SOFF SON REG Q: all

Subsystem HANDoff:TARGet (Handoff Target)

The subsystem *HANDoff:TARGet* sets the target for a forced handoff of the mobile phone. The corresponding softkeys are located in the tab *Handoff* in the popup menu *Connect. Control*.

STATus:HANDoff:TARGet:LIST?				Destination List
Returns	Description of parameters	Def. value	Def. unit	FW vers.
"CDMA2KCellIMS" "CDMA2KPCSMS" "CDMA2KIMT2KMS" "CDMA2K450MS" "AMPSMS" "CDMA2KCellIMSFallback" "CDMA2KPCSMSFallback" "CDMA2KIMT2KMSFallback" "CDMA2K450MSFallback" "AMPSMSFallback"	Target list for CDMA (excluding the origin network)	Complete list	–	V3.05
Description of command				Sig. State
This command is always a query and returns a list of all networks that are available for a handoff. On registration, the complete (default) target list is replaced by the actual target list depending on the capabilities of the mobile station.				All

CONFigure:HANDoff:TARGet[?] <Handoff Target>				Destination Selection
<Handoff Target>	Description of parameters	Def. value	Def. unit	FW vers.
"CDMA2KCellIMS" "CDMA2KPCSMS" "CDMA2KIMT2KMS" "CDMA2K450MS" "AMPSMS" "CDMA2KCellIMSFallback" "CDMA2KPCSMSFallback" "CDMA2KIMT2KMSFallback" "CDMA2K450MSFallback" "AMPSMSFallback"	Target for CDMA handoff	NONE	–	V3.05
NONE	No handoff			
Description of command				Sig. State
This command selects a handoff target. The targets available depend on the current network and on the capabilities of the mobile station; see previous command. The query returns <i>NONE</i> unless a destination has been selected before.				CEST Q: all
Handoff is initiated via the PROCedure:SIGNalling:ACTion HANDoff command.				

Subsystem NETWORK

The subsystem *NETWork* determines parameters of the radio network and the existing radio link. The subsystem corresponds to the *Network* tab of the popup menu *Connection Control*.

Subsystem NETWork:SYSTEM (System Parameters)

The subsystem *NETWork:System* determines system parameters for the radio connection. The subsystem corresponds to the table field *System Parameters* in the *Network* tab of the popup menu in *Connection Control*.

CONFigure:NETWork:SYSTEM:SID[?]				Network System ID	
<System ID Number>					
<System ID Number>	Description of parameters	Def. value	Def. unit	FW vers.	
1 to 32767	System ID number Sets the value to the range minimum Sets the value to the range maximum Sets the value to the default setting	1	–	V3.05	
Description of command				Sig. State	
This command defines the system identification for the CMU.				SOFF SON REG Q: all	

CONFigure:NETWork:SYSTEM:SWA[?]				Active/Candidate Window	
<Size>					
<Size>	Description of parameters	Def. value	Def. unit	FW vers.	
0 to 15	Window size SRCH_WIN_A	8	–	V3.60	
Description of command				Sig. State	
This command sets the size of the search window for each pilot in the Active Set or Candidate Set.				all	

CONFigure:NETWork:SYSTEM:SWN[?]				Neighbor Window	
<Size>					
<Size>	Description of parameters	Def. value	Def. unit	FW vers.	
0 to 15	Window size SRCH_WIN_N	8	–	V3.60	
Description of command				Sig. State	
This command sets the size of the search window for each pilot in the Neighbor Set.				all	

CONFigure:NETWork:SYSTEM:SWR[?]				Remaining Window	
<Size>					
<Size>	Description of parameters	Def. value	Def. unit	FW vers.	
0 to 15	Window size SRCH_WIN_R	8	–	V3.60	
Description of command				Sig. State	
This command sets the size of the search window for each pilot in the Remaining Set.				all	

CONFigure:NETWork:SYSTem:PREVision[?] <Protocol Revision>				Protocol Revision
<Protocol Revision>	Description of parameters	Def. value	Def. unit	FW vers.
1 to 6 MINimum MAXimum DEFault	Protocol Revision Sets the value to the range minimum Sets the value to the range maximum Sets the value to the default setting	6	–	V3.05
Description of command				Sig. State
This command defines the version of the transmission protocol for the CMU to use.				SOFF SON REG Q: all
Note: <i>Changing the Protocol Revision of the CMU resets the Power Control Step Size CONFigure:BSSignal:PCBits:SSIZE to its default value of 1.00 dB.</i>				

CONFigure:NETWork:SYSTem:MPRevision[?] <Minimum Protocol Revision>				Minimum Protocol Revision
<Minimum Protocol Revision>	Description of parameters	Def. value	Def. unit	FW vers.
1 to 6 MINimum MAXimum DEFault	Minimum protocol revision Sets the value to the range minimum Sets the value to the range maximum Sets the value to the default setting	1	–	V3.05
Description of command				Sig. State
This command defines the minimum protocol revision capability of the mobile station.				SOFF SON REG Q: all

CONFigure:NETWork:SYSTem:BSID[?] <Base Station ID Number>				Base Station ID
<Base Station ID Number>	Description of parameters	Def. value	Def. unit	FW vers.
0 to 65535 MINimum MAXimum DEFault	16-bit BTS ID Sets the value to the range minimum Sets the value to the range maximum Sets the value to the default setting	1	–	V3.05
Description of command				Sig. State
This command defines the base station identification for the CMU.				SOFF SON REG Q: all

CONFigure:NETWork:SYSTem:IMSI:ETWelve[?] <IMSI 11 12>				BS IMSI
<IMSI 11 12>	Description of parameters	Def. value	Def. unit	FW vers.
00 to 99 DEFault	ASCII value Sets the value to the default setting	01	–	V3.05
Description of command				Sig. State
This command defines an ASCII string containing two digits representing the 11 th and 12 th digit of the IMSI of the base station.				SOFF SON REG Q: all

CONFigure:NETWork:SYSTem:UWCard[?]				State Use Wildcard
<State Use Wildcard>				
<State Use Wildcard>	Description of parameters	Def. value	Def. unit	FW vers.
ON OFF	Special values for MCC and IMSI_11_12 on or off.	OFF	–	V3.05
Description of command				Sig. State
This value indicates whether to use special values for MCC and IMSI_11_12 that indicate to the mobile that it needs to use only IMSI_S.				SOFF SON REG Q: all

CONFigure:NETWork:SYSTem:AUTHeNtic[?]				State Authentication
<State Authentication>				
<State Authentication>	Description of parameters	Def. value	Def. unit	FW vers.
ON OFF	Authentication mode	OFF	–	V3.05
Description of command				Sig. State
This command switches the authentication mode on and off.				SOFF SON REG Q: all

CONFigure:NETWork:SYSTem:ACHallenge[?]				State Challenge
<State Challenge>				
<State Challenge>	Description of parameters	Def. value	Def. unit	FW vers.
00000000 _{HEX} to FFFFFFF _{HEX}	8 digit hex string	DEAFBEEF	–	V3.05
Description of command				Sig. State
This command sets the random challenge value for authentication. It is valid only with Authentication mode is switched on.				SOFF SON REG Q: all

Subsystem NETWork:IDENtity

The subsystem *NETWork:IDENtity* determines the identity of the radio network and the mobile. The subsystem corresponds to the table field *Network Identity* in the *Network* tab of the popup menu *Connection Control*.

CONFigure:NETWork:IDENtity:NID[?]				Network ID
<Network ID Number>				
<Network ID Number>	Description of parameters	Def. value	Def. unit	FW vers.
0 to 65535 MINimum MAXimum DEFault	Network identity code Sets the value to the range minimum Sets the value to the range maximum Sets the value to the default setting	1	–	V3.05
Description of command				Sig. State
This command defines the 16-bit network identity code.				SOFF SON REG Q: all

CONFigure:NETWork:IDENtity:MCC[?] <Mobile Country Code_Network>		Mobile Country Code		
<Mobile Country Code_Network>	Description of parameters	Def. value	Def. unit	FW vers.
0 to 999 DEFault	Mobile country code Sets the value to the default setting	"999"	–	V3.05
Description of command				Sig. State
This command defines the mobile country code for the network.				SOFF SON REG Q: all

Subsystem MSSignal (Mobile Settings)

The subsystem *MSSignal* defines mobile parameters used to set up the connection. The subsystem corresponds to the table field *Mobile Settings* in the *Network* tab of the popup menu in *Connection Control*.

CONFigure:MSSignal:ID[?] <Mobile ID (MIN/IMSI)>		MS ID Type		
<Mobile ID (MIN/IMSI)>	Description of parameters	Def. value	Def. unit	FW vers.
{Value} DEFault	34-bit MIN (mobile identification number) or 50-bit IMSI (international mobile subscriber identity) Sets the value to the default setting	0000000001	–	V3.05
Description of command				Sig. State
This command determines which type of mobile station identity is to be used for call setup to the mobile phone.				All

CONFigure:MSSignal:ID:URData[?] <Mobile ID (MIN/IMSI)>		Use Mobile Registration Data		
<Mobile ID (MIN/IMSI)>	Description of parameters	Def. value	Def. unit	FW vers.
ON OFF DEFault	Use mobile registration data to attempt a connection Always use fixed mobile ID Sets the value to the default setting	OFF	–	V3.05
Description of command				Sig. State
This command qualifies whether the CMU uses the mobile ID received during mobile registration or the ID defined via <code>CONFigure:MSSignal:ID</code> to attempt a connection.				All

CONFigure:MSSignal:MCRReport[?] <Enable>		Mobile Capabilities Report		
<Enable>	Description of parameters	Def. value	Def. unit	FW vers.
ON OFF	Enable or disable report	ON	–	V3.60
Description of command				Sig. State
This command qualifies whether the mobile capabilities report is requested during registration and displayed. When set to <i>OFF</i> most of the parameters in the <code>[SENSe:]MSSinfo...</code> subsystem return invalid results.				All

CONFigure:MSSignal:MCC[?] <Mobile Country Code>			MS Country Code	
<Mobile Country Code>	Description of parameters	Def. value	Def. unit	FW vers.
0 to 999 DEFault	Mobile country code Sets the value to the default setting	999	–	V3.05
Description of command				Sig. State
This command defines the mobile station's country code.				All

Subsystem NETWORK:CINDicator (Call Indicators)

The subsystem *NETWORK:CINDicators* defines the parameters needed to perform the *Land Party to Mobile Station Caller ID* tests. The subsystem corresponds to the *Call Indicators* section in the *Network* tab of the popup menu in *Connection Control*.

CONFigure:NETWORK:CINDicator:CID[?] <ID>			Caller ID	
<ID>	Description of parameters	Def. value	Def. unit	FW vers.
'<10-digit>' OFF ON	Caller ID (10-digit decimal string variable) Disable transfer of caller ID Re-enable previously defined caller ID	OFF	–	V3.60
Description of command				Sig. State
This command defines the caller ID to be sent to the mobile.				all

CONFigure:NETWORK:CINDicator:PINDicator[?] <Indicator>			Caller ID Presentation Indicator	
<Indicator>	Description of parameters	Def. value	Def. unit	FW vers.
PAL PRES NNA	Presentation Allowed Presentation Restricted Number not Available	PAL	–	V3.60
Description of command				Sig. State
This command specifies how the mobile under test will display the <i>Caller ID</i> (CPN) (CONFigure :NETWORK:CINDicator:CID) received from the CMU.				all

CONFigure:NETWORK:CINDicator:CWINdicator[?] <Indicator>			Call Waiting Indicator	
<Indicator>	Description of parameters	Def. value	Def. unit	FW vers.
ON OFF	Initiate transfer of caller ID No transfer	OFF	–	V3.60
Description of command				Sig. State
If set to <i>ON</i> during an established call, this command initiates the transfer of the <i>Caller ID</i> to the mobile. The call waiting indicator is automatically set to <i>Off</i> when the connection is released.				CEST

Subsystem NETWORK:PCHannel (Paging Channel)

The subsystem *NETWORK:PCHannel* determines the paging channel parameters. The subsystem corresponds to the table field *Paging Channel* in the *Network* tab of the popup menu in *Connection Control*.

CONFigure:NETWork:PCHannel:RATE[?] <Paging Channel Rate>		Paging Channel Rate		
<Paging Channel Rate>	Description of parameters	Def. value	Def. unit	FW vers.
R4K8 R9K6 DEFault	4800 bps data rate 9600 bps data rate Sets the value to the default setting	R9K6	Bps	V3.05
Description of command				Sig. State
This command sets the date rate of the paging channel.				SOFF SON REG Q: all

CONFigure:NETWork:PCHannel:SCINdex[?] <Paging CH Slot Cycle Index>		Slot Cycle Index		
<Paging CH Slot Cycle Index>	Description of parameters	Def. value	Def. unit	FW vers.
0 to 7 MINimum MAXimum DEFault	10-bit Slot Cycle index Sets the value to the range minimum Sets the value to the range maximum Sets the value to the default setting	0	–	V3.05
Description of command				Sig. State
This command determines the length of the slot cycle by setting the number of slots in the slot cycle. Each slot cycle equals 1.28 seconds. The number of slots in the slot cycle is determined by the formula: Slot cycle = 1.28 × 2 ⁱ (where i equals the slot cycle index) For example: i = 0 Slot cycle = 1.28 seconds i = 1 Slot cycle = 2.56 seconds i = 2 Slot cycle = 5.12 seconds				SOFF SON REG Q: all
The paging channel is monitored during the slot cycle when operating in the slotted mode. A mobile stations slot occurs once per slot cycle				

CONFigure:NETWork:PCHannel:MSCindex[?] <Max Slot Cycle Index>		Max. Slot Cycle Index		
<Max Slot Cycle Index>	Description of parameters	Def. value	Def. unit	FW vers.
0 to 7 MINimum MAXimum DEFault	Maximum 10-bit slot cycle index Sets the value to the range minimum Sets the value to the range maximum Sets the value to the default setting	0	–	V3.05
Description of command				Sig. State
This command sets the maximum slot cycle index allowed to determine the slot cycle length.				SOFF SON REG Q: all

Subsystem NETWORK:REGistration

The subsystem *NETWORK:REGistration* defines when the registration procedure is to be performed. The subsystem corresponds to the table field *Registration* in the *Network* tab of the popup menu in *Connection Control*.

CONFigure:NETWork:REGistration:TBASed[?]		Timer Based Registration		
<Timer Based Registration>				
<Timer Base Registration>	Description of parameters	Def. value	Def. unit	FW vers.
12.16 14.48 17.20 20.48 24.32 28.96 34.40 40.96 48.64 57.92 68.88 81.92 97.36 115.84 137.76 163.84 194.80 231.68 275.52 327.68 389.60 463.36 551.04 655.36 779.28 926.80 1102.16 1310.72 1558.64 1853.60 2204.32 2621.44 3117.36 3707.20 4408.64 5242.88 6234.80 7414.48 8817.36 10485.76 12469.68 14829.04 17634.80 20971.52 24939.44 29658.16 35269.68 41943.04 49878.96 59316.40 70529.44 83886.08 99757.92 118632.80 141078.96 167772.16 199515.84 OFF	Registration interval in seconds	12.16	s	V3.05
No periodic registration				
Description of command				Sig. State
This command sets the time between registration attempts. Any entry is rounded to one of the allowed values listed above.				SOFF SON REG Q: all

CONFigure:NETWork:REGistration:HOME[?]		Registration Home		
<Registration Home>				
<Registration Home>	Description of parameters	Def. value	Def. unit	FW vers.
ON OFF	Home registration on or off	ON	–	V3.05
Description of command				Sig. State
This command enables the home (non-roaming) registration mode.				SOFF SON REG Q: all

CONFigure:NETWork:REGistration:FSID[?]		Registration FSID		
<Registration FSID>				
<Registration FSID>	Description of parameters	Def. value	Def. unit	FW vers.
ON OFF	Foreign System ID registration on or off	ON	–	V3.05
Description of command				Sig. State
This command determines whether a registration procedure is to be executed when the system identity is changed.				SOFF SON REG Q: all

CONFigure:NETWork:REGistration:FNID[?]				Registration FNID
<Registration FNID>				
<Registration FNID>	Description of parameters	Def. value	Def. unit	FW vers.
ON OFF	Foreign Network ID registration on or off	ON	–	V3.05
Description of command				Sig. State
This command determines whether a registration procedure is to be executed when the network identity is changed.				SOFF SON REG Q: all

CONFigure:NETWork:REGistration:PUP[?]				Registration Power Up
<Registration Up>				
<Registration Up>	Description of parameters	Def. value	Def. unit	FW vers.
ON OFF	Power up registration on or off	ON	–	V3.05
Description of command				Sig. State
This command determines whether a registration procedure is to be executed on power-up of the mobile station.				SOFF SON REG Q: all

CONFigure:NETWork:REGistration:PDOWN[?]				Registration Power Down
<Registration Down>				
<Registration Down>	Description of parameters	Def. value	Def. unit	FW vers.
ON OFF	Registration at power down on or off	ON	–	V3.05
Description of command				Sig. State
This command determines whether a registration procedure is to be executed on power-down of the mobile station.				SOFF SON REG Q: all

CONFigure:NETWork:REGistration:PARAMeter[?]				Registration Parameter
<Registration Reg.>				
<Registration Reg.>	Description of parameters	Def. value	Def. unit	FW vers.
ON OFF	Parameter registration mode on of off	ON	–	V3.05
Description of command				Sig. State
This command determines whether a registration procedure is to be executed after a parameter change.				SOFF SON REG Q: all

Subsystem NETWORK:APRobes

The subsystem *NETWORK:APRobes* determines the access probe channel parameters. The subsystem corresponds to the table field *Access Probes* in the *Network* tab of the popup menu in *Connection Control*.

CONFigure:NETWork:APRobes:MODE[?]				Access Probes
<Mode>				
<Mode>	Description of parameters	Def. value	Def. unit	FW vers.
ACKnowledge IGNore DEFault	Acknowledge or ignore access probes	ACKN		V3.05
Description of command				Sig. State
This command instructs the CMU to acknowledge or ignore the access probes form the mobile station.				SOFF SON REG Q: all

CONFigure:NETWork:APRobes:NOFFset[?]				Nominal Offset
<Nominal Offset>				
<Nominal Offset>	Description of parameters	Def. value	Def. unit	FW vers.
-24/-8 dB to 7 dB MINimum MAXimum DEFault	Nominal power offset (NOM_PWR)	0 dB	dB	V3.05
Description of command				Sig. State
This command sets the nominal transmit power offset of the access probes. The offset range is dependent on the network setting.				SOFF SON REG Q: all

CONFigure:NETWork:APRobes:IOFFset[?]				Initial Offset
<Initial Offset>				
<Initial Offset>	Description of parameters	Def. value	Def. unit	FW vers.
-16 dB to 15 dB MINimum MAXimum DEFault	Initial power offset (INIT_PWR)	0 dB	dB	V3.05
Description of command				Sig. State
This command sets the value of the initial transmit power offset of the access probes.				SOFF SON REG Q: all

CONFigure:NETWork:APRobes:PINCrement[?]				Probe Increment
<Power Increment>				
<Power Increment>	Description of parameters	Def. value	Def. unit	FW vers.
0 dB to 7 dB MINimum MAXimum DEFault	Access probe power increment (PWR_STEP)	3 dB	dB	V3.05
Description of command				Sig. State
This command sets the size of the power step between consecutive access probes.				SOFF SON REG Q: all

CONFigure:NETWork:APRobes:PPSquence[?]				Probes per Sequence
<Probes per Sequence>				
<Probes per Sequence>	Description of parameters	Def. value	Def. unit	FW vers.
1 to 16 MINimum MAXimum DEFault	Access probes contained in sequence (NUM_STEP)	16	–	V3.60
Description of command				Sig. State
This command sets the number of access probes contained in a single access probe sequence.				SOFF SON REG Q: all

CONFigure:NETWork:APRobes:SPATtempt[?]				Sequences per Attempt
<Probe Sequences>				
<Probe Sequences>	Description of parameters	Def. value	Def. unit	FW vers.
1 to 15 MINimum MAXimum DEFault	Number of access probe sequences (MAX_RSP_SEQ)	1	–	V3.05
Description of command				Sig. State
This command sets the maximum number of access probe sequences sent during the access attempt.				SOFF SON REG Q: all

SAPPower (Standby and Access Probe Power)

The subsystem *SAPPower* contains the commands for measuring the standby and access probe power. It corresponds to the softkey *Power* of the tab *Signaling* in the menu group *Connect. Control*.

Note: *In contrast to the measurement groups reported below, the *SAPPower* measurement can be performed in the signaling states SON, and REG only. Configurations are always possible.*

INITiate:SAPPower	Start new measurement	⇒	RUN
ABORT:SAPPower	Abort running measurement and switch off	⇒	OFF
STOP:SAPPower	Stop measurement after current stat. cycle	⇒	STOP
CONTinue:SAPPower	Next measurement step (<i>stepping mode</i>)	⇒	RUN
Description of command		Sig. State	FW vers.
These commands have no query form. They start or stop the measurement, setting it to the status given in the top right column.		SON REG	V3.00

CONFigure:SAPPower:EREPorting[?]		Event Reporting		
<Report Mode>				
<Report Mode>	Description of parameters	Def. value	Def. unit	FW vers.
SRQ	Service request	OFF	–	V3.00
SOPC	Single operation complete			
SRSQ	SRQ and SOPC			
OFF	No reporting			
Description of command				Sig. State
This command defines the events generated when the measurement is terminated or stopped (<i>event reporting</i> , see chapter 5).				all

FETCh[:SCALar]:SAPPower:STATus?				
<Measurement Status>, <Statistic Count>				
<Measurement Status>	Description of parameters	Def. value	Def. unit	
OFF	Measurement in the <i>OFF</i> state (*RST or ABORT)	OFF	–	
RUN	Running (after INITiate, CONTinue or READ)			
STOP	Stopped (STOP)			
ERR	OFF (could not be started)			
STEP	Stepping mode (<stepmode>=STEP)			
RDY,	Stopped according to repetition mode and stop condition			
<Statistic Count>	Description of parameters	Def. value	Def. unit	FW vers.
1 to 10000	Counter for current statistics cycle	OFF		V3.00
NONE	No counting mode set			
Description of command				Sig. State
This command is always a query. It returns the status of the measurement (see chapters 3 and 5).				all

READ[:SCALar]:SAPPower? FETCh[:SCALar]:SAPPower? SAMPle[:SCALar]:SAPPower? <Standby Power>, <Access Probe Power>		Scalar Results: Start single shot measurement and return results Read out measurement results (unsynchronized) Read out measurement results (synchronized)		
<Standby Power>	Description of parameters	Def. value	Def. unit	FW vers.
-30.0 dBm to +30.0 dBm,	Standby power	NAN	dBm	V3.00
<Access Probe Power>	Description of parameters	Def. value	Def. unit	
-30.0 dBm to +30.0 dBm	Access probe power	NAN	dBm	
Description of command				Sig. State
These commands are always queries. They start the measurement of the standby and access probe power and output the result.				SON REG

AF and RF Input, Output, and External Attenuation

These subsystems contain the commands for configuration of the input and output RF connectors and the AF connectors. The subsystem corresponds to the tab AF/RF  in the popup menu *Connect Control*.

INPut[:STATe][?] <State>		RF Input		
<State>	Description of parameters	Def. value	Def. unit	FW vers.
RF1 RF2 RF4	Connector RF1 used as input Connector RF2 used as input Connector RF4 IN used as input	RF2	-	V3.05
Description of command				Sig. State
This command determines the connector to be used for RF input signals. The bi-directional connectors RF 1 and RF 2 can be used both as input and output connectors in the same measurement (see OUTPut[:STATe]). Only one input and one output may be active at the same time, a new RF input setting supersedes the previous one.				All

OUTPut[:STATe][?] <State>		RF Output		
<State>	Description of parameters	Def. value	Def. unit	FW vers.
RF1 RF2 RF3	Connector RF1 used as output Connector RF2 used as output Connector RF3 OUT used as output	RF2	-	V3.05
Description of command				Sig. State
This command determines the connector to be used for RF output signals. The bi-directional connectors RF 1 and RF 2 can be used as input and output connectors in the same measurement (see INPut[:STATe]). Only one input and one output may be active at the same time, a new RF output setting supersedes the previous one.				All

[SENSe:]CORRection:LOSS:INPut<nr>[:MAGNitude][?] SOURce:CORRection:LOSS:INPut<nr>[:MAGNitude][?] <Attenuation>				Ext. Att. Input
<Attenuation>	Description of parameters	Def. value	Def. unit	FW vers.
-50 dB to +90 dB	Value for external attenuation at output <nr>, where <nr> = 1, 2, 4	0.0	dB	V3.05
Description of command				Sig. State
This command assigns an external attenuation value to the inputs of the instrument (<i>RF 1, RF 2, RF 4 IN</i>).				All

[SENSe:]CORRection:LOSS:OUTPut<nr>[:MAGNitude][?] SOURce:CORRection:LOSS:OUTPut<nr>[:MAGNitude][?] <Attenuation>				Ext. Att. Output
<Attenuation>	Description of parameters	Def. value	Def. unit	FW vers.
-50 dB to +90 dB	Value for external attenuation at output <nr>, where <nr> = 1, 2, 3	0.0	dB	V3.05
Description of command				Sig. State
This command assigns an external attenuation value to the outputs of the instrument (<i>RF 1, RF 2, RF 3 OUT</i>).				All

ROUTE:SPENcoder[:INPut][?] <Encoder Input>				Speech Input
<Speech Encoder Input>	Description of parameters	Def. value	Def. unit	FW vers.
HANDset GENErator	Use 9-pole SPEECH connector Use AF OUT connector	HAND	–	V3.05
Description of command				Sig. State
This command selects the input source for the CMU speech encoder. The GENErator setting uses the audio generator signal which is fed to the AF OUT connector.				All

ROUTE:SPDecoder[:OUTPut][?] <Decoder Output>				Speech Output
<Speech Decoder Output>	Description of parameters	Def. value	Def. unit	FW vers.
HANDset ANALyzer ANA2 ABOTH	Output to 9-pole SPEECH connector Output to audio analyzer. AF IN disabled. Output to secondary audio analyzer. AUX 1 disabled Output to primary audio analyzer. AF IN and AUX 1 disabled.	HAND	–	V3.05
Description of command				Sig. State
This command routes the speech decoder output to the selected destination.				All

Subsystem DM:CLOCK (Synchronization)

The subsystem *DM:CLOCK* sets a system clock specific to the network. This frequency is set in the tab *Sync.* in the popup menu *Connection Control*.

SOURCE:DM:CLOCK:STATE <Mode>				REF OUT 2	
<Mode>	Description of parameters	Def. value	Def. unit	FW vers.	
ON OFF	Switch on/off system clock	OFF	–	V3.05	
Description of command				Sig. State	
This command switches the system clock at output <i>REF OUT 2</i> on or off.				All	

SOURCE:DM:CLOCK:FREQUENCY <Frequency>				REF OUT 2	
<Frequency>	Description of parameters	Def. value	Def. unit	FW vers.	
39.3216 MHz 19.6608 MHz 13.1072 MHz 9.8304 MHz	System Clock Frequency	39.3216	MHz	V3.03	
Description of command				Sig. State	
This command determines the system clock frequency applied to <i>REF OUT 2</i> .				All	

Subsystem ESYNc

The remote-control commands presented in this section determine the system time synchronization settings. The *Sync.* settings are general (global) settings that are valid for the entire function group.

Note: A CMU equipped with option CMU-B83v12 can be only be used as synchronization master, whereas a CMU with CMU-B83v22 can either be used as master or as slave instrument. The commands described in this section require the installed option CMU-B83v22 or above.

The subsystem *ESYNc* defines the time synchronization for the measurements. It corresponds to the left half of the *Sync.* tab in the *Connection Control* menu.

CONFigure:ESYNc:MODE[?] <Synchronization Mode>				Ext. Sync. Mode	
<Sync. Mode>	Description of parameters	Def. value	Def. unit	FW vers.	
NONE PP2S DEFault	The system does not synchronize to external events. Synchronization with periodic trigger pulse (period 2 s) Synchronization with default external event.	PP2S	–	V4.30	
Description of command				Sig. State	
This command sets the type of external event that the the system will align with before the system time is synchronized.				all	

CONFigure:ESYNc:TOUT[?]				Ext. Sync. timeout
<External Synchronization Timeout>				
<Ext. Sync. Timeout>	Description of parameters	Def. value	Def. unit	FW vers.
5 s to 1200 s MINimum MAXimum DEFault	Value for the synchronization timeout period Sets the synchronization timeout period to 5 s Sets the synchronization timeout period to 1200 s Use default setting	10	s	V4.30
Description of command				Sig. State
This command sets the amount of time the system will wait for the external synchronization event in steps of 5 seconds. Values that do not match the resolution grid are rounded to the next valid value.				all

INITiate:ESYNc	Start new synchronization	⇒ RUN
Description of command		FW vers.
This command has no query form. It starts the system time synchronization process.		V4.30
The reset of the system time drops any existing call, removes the current session, and triggers re-initialization of the system. The re-initialization takes approximately 50-65 seconds to complete.		
Please note that all RC commands are blocked during this time. Appendix B of the Application Note <i>CDMA2000 1xRTT / 1xEV-DO Hybrid Mode Testing</i> contains a sample GBIP sequence with a loop that waits for the completion of the synchronization in a hybrid mode environment.		

[SENSe]:ESYNc:SYSTem:TIME:STATe?				System Time State
<Sys. Time State>				
<Sys. Time State>	Description of parameters	Def. value	Def. unit	FW vers.
NINI IPRG RDY FAIL	Synchronization not initiated Synchronization in progress Synchronization ready Synchronization failed	–	–	V4.32
Description of command				Sig. State
This command is always a query. It returns the result of the <code>INITiate:ESYNc:SYSTem:TIME</code> command.				All

CONFigure:ESYNc:SYSTem:TIME[?]				System Time
<System Time>				
<System Time>	Description of parameters	Def. value	Def. unit	FW vers.
'<19 characters>'	System time, string parameter	**	–	V4.20
Description of command				Sig. State
This command sets the current system time. The time string must use a special date/time format: "mm/dd/yyyy HH:MM:SS"				All
where				
mm = 2 month digits, dd = 2 day digits, yyyy = 4 year digits, followed by one white space, HH = 2 hour digits, MM = 2 month digits, and SS = 2 second digits (exactly as shown above with an even second value - for PP2S), resulting in exactly 19 characters.				
Used as a query, the command returns the last set system time.				
The command replaces the former command <code>CONFigure:MFLow:SYSTem:TIME[?]</code> , which remains valid for compatibility reasons.				

INITiate:ESYNc:SYSTem:TIME		Set/Arm System Time	⇒ RUN
Description of command			FW vers.
<p>This command has no query form. It arms the system time for synchronization.</p> <p>Please note that using the *OPC? command with the INITiate:ESYNc:SYSTem:TIME command causes the hybrid mode configuration script to fail. The reason is that this command is issued on both the Slave and Master CMUs and the Slave command completion is dependent on the completion of the same command executed on the Master CMU. So, if the *OPC? is added to the command issued on the Slave CMU, the command will never complete because the script will not proceed to the next GPIB command, which is needed in turn for the Slave CMU command execution to complete.</p>			V4.31

CONFigure:ESYNc:ALIGNment[?]		Align with Event		
<Synchronization Alignment>				
<Align with...>	Description of parameters	Def. value	Def. unit	FW vers.
INTernal	Synchronize to internal events	INT	–	V4.31
EXTernal	Synchronize to external events			
DEFault	Use default setting			
Description of command				Sig. State
This command sets or returns the type of event the synchronization aligns with (see also CONFigure:ESYNc:MODE[?]).				all

[SENSe]:ESYNc:STATe?		Synch. Status		
<Synch. Status>				
<Sync. Status.>	Description of parameters	Def. value	Def. unit	FW vers.
INTernal	INITiate:ESYNc was not succesful, internal synchronization	INT	–	V4.30
EXTernal	INITiate:ESYNc was succesful, external synchronization			
Description of command				Sig. State
This command is always a query. It returns the result of the INITiate:ESYNc command.				All

Subsystem TRIGger (Trigger Mode)

The subsystem *TRIGger* defines the trigger source. It corresponds to the tab *Misc.* in the popup menu *Connection Control*.

DEFault:TRIGger[:SEQuence][?]		Default All Settings		
<Trigger Source>				
<Trigger Source>	Description of parameters	Def. value	Def. unit	FW vers.
ON	The parameters are set to their default values	ON	–	V3.10
OFF	Some or all parameters are not set to default			
Description of command				
If used as a setting command with the parameter ON, this command sets all parameters of the subsystem TRIGger to their default values (the setting OFF results in an error message).				
If used as a query the command returns whether all parameters are set to their default values (ON) or not (OFF).				

TRIGger[:SEquence]:SOURce[?] <Trigger>				Trigger
<Trigger>	Description of parameters	Def. value	Def. unit	FW vers.
INT ernal	Trigger source from internal clock	INT	–	V3.03
EXT ernal	External Trigger source supplied			
FRUN	Trigger set to free run			V3.40
RF Power	Wideband RF power trigger			
IF Power	Narrow-band IF power trigger			
Description of command				Sig. State
This command selects the source of the trigger event. <i>INTernal</i> uses the trigger signal from the signaling unit of the CMU. The settings <i>RFPower</i> and <i>IFPower</i> require burst signals. <i>External</i> requires a trigger source supplied via the AUX 3 connector on the front panel.				All
AUX 3 pin assignments				
Output trigger signals: see command TRIGger:OUTPut:PIN<nr>:SIGNal[?]				
Input trigger: Pin 8: Trigger Input				
H-PSK measurements and the Transmit Time Error measurement require particular trigger settings and synchronization; see chapter 4.				

TRIGger[:SEquence]:THReshold:RFPower[?] <Threshold>				Level – RF Power
<Threshold>	Parameter description	Def. value	Default unit	FW vers.
LOW	Low trigger threshold (<i>RF Max. Level – 26 dB</i>)	MEDium	–	V3.40
MED ium	Medium trigger threshold (<i>RF Max. Level – 16 dB</i>)			
HIGH	High trigger threshold (<i>RF Max. Level – 6 dB</i>)			
Command description				Sig. State
This command sets the RF input signal level at which the measurement is triggered relative to the maximum RF input level; see [SENSe:]LEVel:MAXimum. The setting has effect for trigger source <i>RFPower</i> only (see TRIG:SEQ:SOUR:<Modulation>).				All

TRIGger[:SEquence]:THReshold:IFPower[?] <Threshold>				Level – IF Power
<Threshold>	Parameter description	Def. value	Default unit	FW vers.
–47 dB to 0 dB	IF power threshold	–16	dB	V3.40
Command description				Sig. State
This command sets the IF signal level at which the measurement is triggered. The IF power threshold is defined relative to the maximum RF input level; see [SENSe:]LEVel:MAXimum. The setting has effect for trigger source <i>IFPower</i> only (see TRIG:SEQ:SOUR:<Modulation>).				All

TRIGger[:SEquence]:SLOPe[?] <Slope>				Slope
<Slope>	Parameter description	Def. value	Default unit	FW vers.
POS itive	Rising edge	POS	–	V3.40
NEG ative	Falling edge			
Command description				Sig. State
This command qualifies whether the trigger event occurs on the <i>Rising Edge</i> or on the <i>Falling Edge</i> of the trigger signal. The setting has no influence on <i>Free Run</i> measurements (see TRIG:SEQ:SOUR).				All

TRIGger:OUTPut:PIN<nr>:SIGNal[?] <Frame_Period>			Output Routing	
<Frame_Period>	Description of parameters	Def. value	Def. unit	FW vers.
NONE	No output trigger signal	<nr> = 2: SNCF	–	V3.10
PP2S	Periodic pulse with period 2 s	<nr> = 3 = PP2S		V3.10
SFRame	Super frame, 80 ms	<nr> = 4 = SFR		V3.10
SNCFrame	Sync. frame, 26.67 ms	<nr> = 5 = PFR		V3.10
PFRame	Paging frame, 20 ms			V3.10
PCFRame	Power control frame, 1.25 ms			V3.10
ETRigger	Event trigger			V4.20
DEFault	Use default settings			V3.10
Description of command				
This command selects the type of periodic pulse signal (or no signal, setting <i>NONE</i>) to be applied to pins 2, 3, 4, and 5 (<nr> = 2 to 5) of the AUX 3 connector.				

Subsystem LEVel (Input Path Settings)

The subsystem *LEVel* configures the RF input path by defining the expected input level. It corresponds to the tab *Analyzer* in the popup menu *Connection Control*.

DEFAult:RFANalyzer[?] <RF Analyzer>		RF Analyzer		
<Enable>	Description of parameters	Def. value	Def. unit	FW vers.
ON	The parameters are set to their default values	ON	–	V3.05
OFF	The parameters differ from the default values (partially or totally)			
Description of command				
If used as a setting command with the parameter <i>ON</i> , this command sets all parameters of the subsystems <i>LEVel</i> to their default values (the setting <i>OFF</i> results in an error message).				
If used as a query the command returns whether all parameters are set to their default values (<i>ON</i>) or not (<i>OFF</i>).				

[SENSe:]LEVel:MODE[?] <RF Level Mode>		RF Level Mode		
<RF Level Mode>	Description of parameters	Def. value	Def. unit	FW vers.
AUTomatic MANual	Maximum input level mode for RF	MAN	–	V3.05
Description of command				
This command defines the maximum expected input level mode.				

[SENSe:]LEVel:MAXimum[?] <RF Manual Max Level>		Max. RF Level		
<RF Manual Max Level>	Description of parameters	Def. value	Def. unit	FW vers.
–43 dBm to +44 dBm	Maximum input level for RF 1	0.0	dBm	V3.05
–57 dBm to +30 dBm	Maximum input level for RF 2	0.0	dBm	
–80 dBm to +9 dBm	Maximum input level for RF 4 IN	0.0	dBm	
Description of command				
This command defines the maximum expected input level. The value range depends on the RF input used and the external attenuation set (see [SENSe:]CORRection:LOSS:INPut<nr>[:MAGNitude] command). If option R&S CMU-U99 (<i>RF 1 with RF 2 Level Range</i>) is fitted, RF 1 takes on the level range of RF2.				

Subsystem ENVIRONMENT (Measurement Environments)

The subsystem *ENVIRONMENT*... enables or disables all measurement environments. This parameter is set in the *Misc.* tab of the popup menu *Connection Control*.

CONFigure:ALL:ENVIRONMENT:ENABLE[?] <Enable>		Environment Enable		
<Enable>	Description of parameters	Def. Value	Def. Unit	FW vers.
ON OFF SOME	Enable or disable all measurement environments Some but not all measurement environments enabled (no setting parameter, returned by query only)	ON	–	V3.20
Description of command				Sig. State
This command enables or disables all measurement environments. SOME is returned if the measurement environments were enabled or disabled selectively using the CONFigure:<Application>:ENVIRONMENT:ENABLE commands.				All

Subsystem MENU (Connection Control Behavior)

The subsystem *MENU*... defines in what instances the *Connection Control* popup menu is automatically opened or closed. The parameters are set in the *Misc.* tab of the popup menu *Connection Control*.

CONFigure:MENU:CCTRI:AOPen[?] <Enable>		Open autom. if not connected		
<Enable>	Description of parameters	Def. Value	Def. Unit	FW vers.
ON OFF	Open <i>Connection Control</i> menu automatically if change of signaling state is required <i>Connection Control</i> menu must be opened manually	ON	–	V3.60
Description of command				Sig. State
This command qualifies whether the <i>Connection Control</i> menu is automatically opened.				All

CONFigure:MENU:CCTRI:AClose[?] <Enable>		Close autom. if connected		
<Enable>	Description of parameters	Def. Value	Def. Unit	FW vers.
ON OFF	Close <i>Connection Control</i> menu automatically as soon as the R&S CMU enters the <i>Connected</i> state <i>Connection Control</i> menu must be closed manually	ON	–	V3.60
Description of command				Sig. State
This command qualifies whether the <i>Connection Control</i> menu is automatically closed.				All

Subsystem RF Selectivity

[SENSe]:RFANalyzer:SElectivity[?] <RF Selectivity>		RF Selectivity		
<RF Selectivity>	Description of parameters	Def. value	Def. unit	FW vers.
WIDE	Normal filter, appropriate for all TX measurements	WIDE	–	V4.20
IFLevel	Narrower filter, improves the performance of in-band TX measurements is the test set is suspected to cause interference from outside the band. The <i>Narrow</i> filter suppresses the adjacent channel power that the R&S CMU receives and therefore modifies the <i>Spectrum</i> measurement results. This switch was introduced for operation in the 450MHz band with a very small duplex frequency.			
Description of command				Sig. State
The command selects the bandwidth of the analog receiver filter.				All

Low Spur Mode

The *Low Spur Mode* is used to increase the signal-to-noise ratio for the signal analyzer with high Tx levels.

CONFigure:LSMode[?] <Enable>		Low Spur Mode		
<Enable>	Description of parameters	Def. value	Def. unit	FW vers.
ON OFF DEFault	The Low Spur mode is active Low Spur mode is deactivated The LSMode is set to its default setting	OFF	–	V4.32
Description of command				
If used as a setting command with the parameter <i>ON</i> this command activates the <i>Low Spur Mode</i> .				
If used as a query the command returns whether the LS mode is set to its default value (<i>ON</i>) or not (<i>OFF</i>).				

OVERview Measurement

The subsystem *OVERview* measures the most important power, modulation, and receiver quality parameters using a set of configuration settings that is independent of the other measurement groups (*POWER*, *MODulation*, *Code Domain Power*, *RXQuality*). The subsystem corresponds to the *Overview* menu and the associated popup menu *Overview Configuration*.

Subsystem OVERview:MCQuality

The subsystem *OVERview:MCQuality:ENVIRONMENT...* configures the generated RF signal. It corresponds to the *Measurement Environment* section in the *Control* tab of the *Overview Configuration* menu. The settings are used only if the environment is enabled; see *CONFigure:OVERview:MCQuality:ENVIRONMENT:ENABLE*. All settings apply to both O-QPSK and H-PSK modulation.

CONFigure:OVERview:MCQuality:ENVIRONMENT:ENABLE[?]				Environment Enable	
<Enable>					
<Enable>	Description of parameters	Def. Value	Def. Unit	FW vers.	
ON OFF	Enable or disable environment	ON	–	V3.20	
Description of command				Sig. State	
This command enables or disables the environment for all <i>Overview</i> measurement applications.				All	

CONFigure:OVERview:MCQuality:ENVIRONMENT:POWER:CDMA[?]				CDMA Power	
<CDMA Power>					
<CDMA Power>	Description of parameters	Def. value	Def. unit	FW vers.	
–120.0 dBm to –33.0 dBm –120.0 dBm to –16.0 dBm –100.0 dBm to +7.0 dBm DEFault MINimum MAXimum	RF1 OUT, 0 dB ext. atten RF2 OUT, 0 dB ext. atten RF3 OUT, 0 dB ext. atten Sets the value to the default setting Sets the value to the range minimum Sets the value to the range maximum	–60.0	dBm	V3.20	
Description of command				Sig. State	
This command determines the total CDMA output power (absolute value, in dBm) of the CMU. The CDMA Power value range depends on the RF input used and the external attenuation set. If option R&S CMU-U99 (<i>RF 1 with RF 2 Level Range</i>) is fitted, RF 1 takes on the level range of RF2.				All	

CONFigure:OVERview:MCQuality:ENVIRONMENT:LEVEL:FPICH[?]				F-PICH Level	
<Pilot Level>					
<Pilot Level>	Description of parameters	Def. value	Def. unit	FW vers.	
–20.0 dB to –1.0 dB OFF	Pilot Level F-PICH switched off	–7.0	dB	V3.20	
Description of command				Sig. State	
This command determines the level in the forward pilot channel of the CMU. The channel power is in units relative to the total CDMA power.				All	

CONFigure:OVERview:MCQuality:ENVIRONMENT:LEVEL:FFCH[?]				F-FCH Level
<FCH Level>				
<FCH Level>	Description of parameters	Def. value	Def. unit	FW vers.
-20.0 dB to -1.0 dB OFF	FCH Level F-FCH switched off	-7.4	dB	V3.20
Description of command				Sig. State
This command determines the level in the forward fundamental channel of the CMU. The channel power is in units relative to the total CDMA power.				All

CONFigure:OVERview:MCQuality:ENVIRONMENT:LEVEL:FSCH:ZERO[?]				F-SCH0 Level
<SCH0 Level>				
<SCH0 Level>	Description of parameters	Def. value	Def. unit	FW vers.
-20.0 dB to -1.0 dB OFF	F-SCH0 Level F-SCH0 switched off	-7	dB	V3.20
Description of command				Sig. State
This command determines the level in the forward SCH0 channel of the CMU. The channel power is in units relative to the total CDMA power.				All

CONFigure:OVERview:MCQuality:ENVIRONMENT:LEVEL:FSCH:ONE[?]				F-SCH1 Level
<SCH1 Level>				
<SCH1 Level>	Description of parameters	Def. value	Def. unit	FW vers.
-20.0 dB to -1.0 dB OFF	F-SCH1 Level F-SCH1 switched off	-7	dB	V3.20
Description of command				Sig. State
This command determines the level in the forward SCH1 channel of the CMU. The channel power is in units relative to the total CDMA power.				All

CONFigure:OVERview:MCQuality:ENVIRONMENT:EBNT:FFCH?				F-FCH Eb/Nt
<Eb/Nt>				
<Eb/Nt>	Description of parameters	Def. value	Def. unit	FW vers.
-30.969 dB to 18.072 dB	Calculated F-FCH Eb/Nt	-	dB	V3.20
Description of command				Sig. State
This command is always a query. It returns the calculated signal to noise ratio for the forward FCH. This quantity is undefined unless the AWGN generator is turned on (CONFigure:OVERview:MCQuality:ENVIRONMENT:IMPAIRMENTS:LEVEL:AWGN). The quoted range of values is valid for data rates between 9.6 kbps and 153.6 kbps; see <i>Eb/Nt Calculation</i> in chapter 4.				All

CONFigure:OVERview:MCQuality:ENVIRONMENT:EBNT:FSCH:ZERO?				F-SCH0 Eb/Nt
<Eb/Nt>				
<Eb/Nt>	Description of parameters	Def. value	Def. unit	FW vers.
-30.969 dB to 18.072 dB	Calculated F-SCH0 Eb/Nt	-	dB	V3.20
Description of command				Sig. State
This command is always a query. It returns the calculated signal to noise ratio for the forward SCH0. This quantity is undefined unless the AWGN generator is turned on (CONFigure:OVERview:MCQuality:ENVIRONMENT:IMPAIRMENTS:LEVEL:AWGN). The quoted range of values is valid for data rates between 9.6 kbps and 153.6 kbps; see <i>Eb/Nt Calculation</i> in chapter 4.				All

CONFigure:OVERview:MCQuality:ENVIRONMENT:EBNT:FSCH:ONE?				F-SCH1 Eb/Nt
<Eb/Nt>				
<Eb/Nt>	Description of parameters	Def. value	Def. unit	FW vers.
-30.969 dB to 18.072 dB	Calculated F-SCH1 Eb/Nt	-	dB	V3.20
Description of command				Sig. State
This command is always a query. It returns the calculated signal to noise ratio for the forward SCH1. This quantity is undefined unless the AWGN generator is turned on (CONFigure:OVERview:MCQuality:ENVIRONMENT:IMPAIRMENTS:LEVEL:AWGN). The quoted range of values is valid for data rates between 9.6 kbps and 153.6 kbps; see <i>Eb/Nt Calculation</i> in chapter 4.				All

CONFigure:OVERview:MCQuality:ENVIRONMENT:FRATE:FFCH[?]				Frame Rate
<Frame Rate>				
<Frame Rate>	Description of parameters	Def. value	Def. unit	FW vers.
EIGHth QUARter HALF FULL DEFault	Frames at 1/8 of the rate set Frames at 1/4 of the rate set Frames at 1/2 of the rate set Frames at the full rate set	FULL	-	V3.20
Description of command				Sig. State
This command sets the frame rate for the variable rate traffic channel.				All

CONFigure:OVERview:MCQuality:ENVIRONMENT:IMPAIRMENTS:LEVEL:AWGN[?]				AWGN Level
<AWGN Level>				
<AWGN Level>	Description of parameters	Def. value	Def. unit	FW vers.
-20.0 dB to +4.0 dB DEFault MINimum MAXimum OFF,	AWGN level Sets the value to the default setting Sets the value to the range minimum Sets the value to the range maximum	OFF	dB	V3.20
Description of command				Sig. State
This command determines an Additional White Gaussian Noise level to impair the CMU output signal.				All

CONFigure:OVERview:MCQuality:ENVIRONMENT:IMPAIRMENTS:FOFFset[?]				BS Frequency Offset
<BS Freq Offset>				
<BS Freq Offset>	Description of parameters	Def. value	Def. unit	FW vers.
-50.0 kHz to +50.0 kHz DEFault MINimum MAXimum OFF	BS frequency offset Sets the value to the default setting Sets the value to the range minimum Sets the value to the range maximum	OFF	Hz	V3.20
Description of command				Sig. State
This command determines a frequency offset to impair the CMU output signal.				All

CONFigure:OVERview:MCQuality:ENVIRONMENT:IMPairments:ITFer[?]				Injected Tx FER
<FER>				
<FER>	Description of parameters	Def. value	Def. unit	FW vers.
0% to 50% OFF ON	Injected Tx FER Switch FER injection off (equiv. to 0%) Re-activate FER injection, using the previously defined value	OFF	–	V3.20
Description of command				Sig. State
This command defines a percentage of faulty (i.e. erasure) frames that the CMU injects into all traffic channels of its BS Signal.				All

CONFigure:OVERview:MCQuality:ENVIRONMENT:PCBits[?]				Power Control Bits
<Power Control Bits>				
<Power Control Bits>	Description of parameters	Def. value	Def. unit	FW vers.
OFF AUTomatic HOLD ADOW AUP RTES PATTern	Disable power control bits Auto mode, closed-loop operation Alternating up/down control bits All power control bits down All power control bits up Range test mode Pattern defined by means of the CONF:BSS:PCB:PATTern... commands	AUT	–	V3.20
Description of command				Sig. State
This command selects the power control bit sequence that the CMU sends to the mobile station to control its output power.				All

General Configurations – Subsystem OVERview:PPOWER

The subsystem *OVERview:PPOWER* controls the pilot power measurement. It corresponds to the *Pilot Power* softkey in the *Overview* menu.

CONFigure:OVERview:PPOWER:ENABLE[?]				Pilot Power Enable
<Enable>				
<Enable>	Description of parameters	Def. value	Def. unit	FW vers.
ON OFF	Activate/disable the pilot power report	ON	–	V3.05
Description of command				Sig. State
This command activates or disables the transmission of the pilot power measured by the mobile station.				All

[SENSe:]OVERview:PPOWER?				Pilot Power
Returned values	Description of parameters	Def. value	Def. unit	FW vers.
–20 dB to –7 dB, –20 dB to –7 dB	Reported PPower, Actual PPower	INV INV	dB dB	V3.05
Description of command				Sig. State
This command is always a query. It returns the pilot power reported by the mobile station and the actual pilot power transmitted by the CMU.				All

OVERview:OVERview

The subsystem *OVERview:OVERview* controls the measurement of general power and modulation parameters. It corresponds to the *Overview Meas.* softkey in the *Overview* menu and the associated output fields and to the *Overview Configuration* menu.

Note: *The modulation scheme reference O-QPSK is optional in the commands to remain compatible with cdmaOne. O-QPSK supports radio configurations 1 and 2. H-PSK supports radio configurations 3 and 4.*

INITiate:OVERview:OVERview[:OQPSk]	Start new measurement	⇒	RUN
ABORT:OVERview:OVERview[:OQPSk]	Abort running measurement and switch off	⇒	OFF
STOP:OVERview:OVERview[:OQPSk]	Stop measurement after current stat. cycle	⇒	STOP
CONTinue:OVERview:OVERview[:OQPSk]	Next measurement step (<i>stepping mode</i>)	⇒	RUN
INITiate:OVERview:OVERview:HPSK	Start new measurement	⇒	RUN
ABORT:OVERview:OVERview:HPSK	Abort running measurement and switch off	⇒	OFF
STOP:OVERview:OVERview:HPSK	Stop measurement after current stat. cycle	⇒	STOP
CONTinue:OVERview:OVERview:HPSK	Next measurement step (<i>stepping mode</i>)	⇒	RUN
Description of command		Sig. State	FW vers.
These commands have no query form. They start and stop the overview measurement, setting it to the status indicated in the top right column.		All	V3.05

FETCh[:SCALar]:OVERview:OVERview[:OQPSk]:STATus?		Measurement Status		
FETCh[:SCALar]:OVERview:OVERview:HPSK:STATus?				
Return	Description of parameters	Def. value	Def. unit	FW vers.
OFF RUN STOP ERR STEP RDY,	Measurement in the OFF state (*RST or ABORT) Running (after INITiate, CONTinue or READ) Stopped (STOP) OFF (could not be started) Stepping mode (<stepmode>=STEP) Stopped according to repetition mode and stop condition	OFF	–	V3.05
1 to 10000 NONE	Counter for current statistics cycle No counting mode set	NONE	–	
1 to 1000 NONE	Counter for current evaluation period within a cycle Statistic count set to off	NONE	–	
Description of command				Sig. State
This command is always a query. It returns the status of the measurement (see chapters 3 and 5).				All

CONFigure:OVERview:OVERview[:OQPSk]:EREPorting[?]		Event Reporting		
CONFigure:OVERview:OVERview:HPSK:EREPorting[?]				
<Report Mode>				
<Report Mode>	Description of parameters	Def. value	Def. unit	FW vers.
SRQ SOPC SRSQ OFF DEFault	Service request Single operation complete SRQ and SOPC No reporting Use the default setting	OFF	–	V3.05
Description of command				Sig. State
This command defines the events generated when the measurement is terminated or stopped (see <i>Event Reporting</i> in chapter 5 of the CMU manual).				All

XTND:OVERview:OVERview[:OQPSk]:SBSuppress[?] XTND:OVERview:OVERview:HPSK:SBSuppress[?]		Extend Sideband Suppression Measurement		
<Enable>	Description of parameters	Def. value	Def. unit	FW vers.
ON OFF DEFault	Extend sideband suppression measurement (4 offset freq.) Sideband suppression measurement (1 offset frequency) Use the default setting	OFF	–	V3.10
Description of command				Sig. State
This command enables or disables the extended input and output arrays for the sideband suppression measurement, see commands CONFIGure:OVERview:OVERview:...LIMit..., READ[:SCALar]:OVERview:OVERview..., FETCH[:SCALar]:OVERview:OVERview..., SAMPlE[:SCALar]:OVERview:OVERview... and CALCulate[:SCALar]:OVERview:OVERview...MATCHing:LIMit.				All
The measurement of the upper and lower sideband suppression at the four offset frequencies can be enabled or disabled separately; see commands CONFIGure:OVERview:OVERview:<Application>:CONTrol:FOFFset:SBSuppress:ACP<nr>.				

Subsystem OVERview:OVERview:CONTrol

The subsystem *OVERview:OVERview:CONTrol* defines the repetition mode, statistic count, and stop condition of the measurement. These settings are provided in the *Control* and *Statistics* tabs of the popup menu *Overview Configuration*.

Note: The modulation scheme reference O-QPSK is optional in the commands to remain compatible with *cdmaOne*. O-QPSK supports radio configurations 1 and 2. H-PSK supports radio configurations 3 and 4.

CONFIGure:OVERview:OVERview[:OQPSk]:CONTrol[?] CONFIGure:OVERview:OVERview:HPSK:CONTrol[?] <Statistic Count>, <Repetition>, <Stop Cond>, <Step Mode>		Scope of Measurement		
<Statistic Count>	Description of parameters	Def. value	Def. unit	
1 to 1000,	Number of bursts per statistics cycle	100	–	
<Repetition>	Description of parameters	Def. value	Def. unit	
1 to 10000 CONTInuous SINGleshot DEFault,	Multiple measurement (counting, until Status = STEP RDY) Continuous measurement (until STOP or ABORT) Single shot measurement (until Status = RDY) Default setting	SING	–	
<Stop Cond>	Description of parameters	Def. value	Def. unit	
NONE SONerror DEFault,	Continue measurement even in case of error Stop measurement in case of error (<i>stop on error</i>) Default setting	NONE	–	
<Step Mode>	Description of parameters	Def. value	Def. unit	FW-Vers.
STEP NONE DEFault	Interrupt measurement after each statistics cycle Continue measurement according to its rep. mode Default setting	NONE	–	V3.05
Description of command				Sig. State
This command combines the ...CONTrol:STATistics and the ...CONTrol:REPetition commands, see below.				All

CONFigure:OVERview:OVERview[:OQPSk]:CONTrol:STATistics[?] CONFigure:OVERview:OVERview:HPSK:CONTrol:STATistics[?] <Statistic Count>				Elapsed Statistic
<Statistic Count>	Description of parameters	Def. value	Def. unit	FW-Vers.
1 to 1000	Number of bursts per statistics cycle	100	–	V3.05
Description of command				Sig. State
This command specifies the type of measured values and defines the number of bursts forming a statistics cycle.				All

CONFigure:OVERview:OVERview[:OQPSk]:CONTrol:REPetition[?] CONFigure:OVERview:OVERview:HPSK:CONTrol:REPetition[?] <Repetition>, <Stop Cond>, <Step Mode>				Test Cycles
<Repetition>	Description of parameters	Def. value	Def. unit	
1 to 10000 CONTInuous SINGleshot DEFault,	Multiple measurement (counting, until Status = STEP RDY) Continuous measurement (until STOP or ABORT) Single shot measurement (until Status = RDY) Default value	SING	–	
<Stop Cond>	Description of parameters	Def. value	Def. unit	
NONE SONerror DEFault,	Continue measurement even in case of error Stop measurement in case of error (<i>stop on error</i>) Default value	NONE	–	
<Step Mode>	Description of parameters	Def. value	Def. unit	FW vers.
NONE STEP DEFault	Continue measurement according to its rep. mode Interrupt measurement after each statistics cycle Default value	NONE	–	V3.05
Description of command				Sig. State
This command determines the repetition mode, stop condition, and stepping mode for the measurement.				All
Note: <i>In the case of READ commands (READ:...), the <Repetition> parameter has no effect; the measurement is always stopped after a single shot.</i>				

CONFigure:OVERview:OVERview[:OQPSk]:CONTrol:FOFFset:SBSuppress[?] CONFigure:OVERview:OVERview:HPSK:CONTrol:FOFFset:SBSuppress[?] <SB Freq. Offset>				Injected Tx FER
<SB Freq. Offset>	Description of parameters	Def. value	Def. unit	FW vers.
–1.6 MHz to +1.6 MHz DEFault MINimum MAXimum OFF	Sideband Suppression Frequency Offset setting Default value No frequency offset	900000	Hz	V3.05
Description of command				Sig. State
This legacy command determines a frequency offset to impair the signal for the sideband suppression measurement.				All

		Sideband Frequency Offset			
CONFigure:OVERview:OVERview[:OQPSk]:CONTRol:FOFFset:SBSuppress:ACP<nr>[?]					
CONFigure:OVERview:OVERview:HPSK:CONTRol:FOFFset:SBSuppress:ACP<nr>[?]					
<Freq. Offset>					
<Freq. Offset>	Description of parameters	Def. value	Def. unit	FW vers.	
0 to 2 MHz DEF MIN MAX OFF	Sideband frequency offset Sets the value to the default setting minimum maximum Measurement disabled, result INV	see below	Hz	V3.10	
Description of command					
This command sets up to 4 frequency offset values (<nr> = 1 to 4) used for the sideband suppression power measurement.					
The default frequency offset values depend on the used R&S CMU options:					
	<nr>	CMU-K83	CMU-K84	CMU-K85	CMU-K86
	1	900 kHz	900 kHz	1250 kHz	1250 kHz
	2	1980 kHz	1980 kHz	1980 kHz	1980 kHz
	3	OFF (885 kHz)	OFF (885 kHz)	OFF (1200 kHz)	OFF (1200 kHz)
	4	OFF (870 kHz)	OFF (870 kHz)	OFF (1150 kHz)	OFF (1150 kHz)
The sideband suppression measurement yields 4 pairs of results corresponding to symmetrical frequency offsets to the RF frequency (command [SENSE:]RFANalyzer:FREQUENCY[?]).					

		Default Settings		
DEFAult:OVERview:OVERview[:OQPSk]:CONTRol[?]				
DEFAult:OVERview:OVERview:HPSK:CONTRol[?]				
<Enable>	Description of parameters	Def. value	Def. unit	FW vers.
ON OFF	The parameters are set to their default values The parameters differ from the default values (partially or totally)	ON	–	V3.05
Description of command				Sig. State
If used as a setting command with the parameter <i>ON</i> , this command sets all parameters of the subsystem OVERview:OVERview:CONTRol to their default values (the setting <i>OFF</i> results in an error message).				All
If used as a query the command returns whether all parameters are set to their default values (<i>ON</i>) or not (<i>OFF</i>).				

Subsystem OVERview:OVERview:LIMit

The subsystem *OVERview:OVERview:...LIMit* defines the tolerance values for the overview measurement. The subsystem corresponds to the *Overview Limits* section in the *Limits* tab in the popup menu *Overview Configuration*.

Note: The modulation scheme reference O-QPSK is optional in the commands to remain compatible with *cdmaOne*. O-QPSK supports radio configurations 1 and 2. H-PSK supports radio configurations 3 and 4.

				Limits
CONFigure:OVERview:OVERview[:OQPSk]:CMMax:LIMit[:SCALar]:SYMMetric[:COMBined][?] CONFigure:OVERview:OVERview:HPSK:CMMax:LIMit[:SCALar]:SYMMetric[:COMBined][?] <Carrier Freq. Error>, <Enable>, <Transmit Time Error>, <Enable>, <Waveform Quality>, <Enable>, <Sideband Suppr. 1>, <Enable>, <Sideband Suppr. 2>, <Enable>, <Sideband Suppr. 3>, <Enable>, <Sideband Suppr. 4>, <Enable>				
<Enable>	Description of parameters	Def. value	Def. unit	FW vers.
ON OFF,	Switch limit check for parameter preceding <Enable> on or off	ON	–	V3.05
<Carrier Freq. Error>	Description of parameters	Def. value	Def. unit	
0.0 Hz to +1000.0 Hz,	Upper limit for carrier frequency error	+300	Hz	
<Transmit Time Error>	Description of parameters	Def. value	Def. unit	
0.0 μs to 10.0 μs,	Upper limit for transmit time error	1.0	μs	
<Waveform Quality>	Description of parameters	Def. value	Def. unit	
0.0 to 1.0,	Lower limit for waveform quality	0.944	–	
<Sideband Suppr. 1>	Description of parameters	Def. value	Def. unit	
–128 to 0,	Limit for sideband suppression at freq. offset 1	–43	dB	
<Sideband Suppr. 2>	Description of parameters	Def. value	Def. unit	FW vers.
–128 dB to 0 dB,	Limit for sideband suppression at freq. offset 2	–54	dB	V3.10
<Sideband Suppr. 3>	Description of parameters	Def. value	Def. unit	FW vers.
–128 dB to 0 dB,	Limit for sideband suppression at freq. offset 3	–43	dB	V3.10
<Sideband Suppr. 4>	Description of parameters	Def. value	Def. unit	FW vers.
–128 dB to 0 dB	Limit for sideband suppression at freq. offset 4	–43	dB	V3.10
Description of command				Sig. State
This command defines upper limits for the different traces and for the scalar modulation parameters derived from them. The keywords <i>CMMax</i> and <i>AVERage</i> refer to the <i>Current</i> and <i>Max./Min.</i> display and <i>Average</i> display, respectively. After each parameter definition, the limit check for this parameter can be enabled or disabled. The values <Sideband Suppr. 2>, <Sideband Suppr. 3>, <Sideband Suppr. 4> and the corresponding <Enable> parameters are only available if the sideband suppression extension is enabled; see command <i>XTND:OVERview:OVERview:<Application>:SBSuppress</i> . Limit definition and enabling of the limit check can be done separately.				All

				Limits
CONFigure:OVERview:OVERview[:OQPSk]:AVERage:LIMit[:SCALar]:SYMMetric[:COMBined][?] CONFigure:OVERview:OVERview:HPSK:AVERage:LIMit[:SCALar]:SYMMetric[:COMBined][?] <Carrier Freq. Error>, <Enable>, <Transmit Time Error>, <Enable>, <Waveform Quality>, <Enable>, <Sideband Suppr. 1>, <Enable>, <Sideband Suppr. 2>, <Enable>, <Sideband Suppr. 3>, <Enable>, <Sideband Suppr. 4>, <Enable>				
<Enable>	Description of parameters	Def. value	Def. unit	
ON OFF,	Switch limit check for parameter preceding <Enable> on or off	ON	–	
<Carrier Freq. Error>	Description of parameters	Def. value	Def. unit	
0.0 Hz to +1000.0 Hz,	Upper limit for carrier frequency error	+300	Hz	
<Transmit Time Error>	Description of parameters	Def. value	Def. unit	
0.0 μs to 10.0 μs,	Upper limit for transmit time error	1.0	μs	
<Waveform Quality>	Description of parameters	Def. value	Def. unit	
0.0 to 1.0,	Lower limit for waveform quality	0.944	–	
<Sideband Suppr. 1>	Description of parameters	Def. value	Def. unit	FW vers.
–128 to 0,	Limit for sideband suppression at freq. offset 1	–43	dB	V3.05
<Sideband Suppr. 2>	Description of parameters	Def. value	Def. unit	FW vers.
–128 dB to 0 dB,	Limit for sideband suppression at freq. offset 2	–54	dB	V3.10
<Sideband Suppr. 3>	Description of parameters	Def. value	Def. unit	FW vers.
–128 dB to 0 dB ,	Limit for sideband suppression at freq. offset 3	–43	dB	V3.10
<Sideband Suppr. 4>	Description of parameters	Def. value	Def. unit	FW vers.
–128 dB to 0 dB	Limit for sideband suppression at freq. offset 4	–43	dB	V3.10
Description of command				Sig. State
This command defines upper limits for the different traces and for the scalar modulation parameters derived from them. The keywords <i>CMMax</i> and <i>AVERage</i> refer to the <i>Current</i> and <i>Max./Min.</i> display and <i>Average</i> display, respectively. After each parameter definition, the limit check for this parameter can be enabled or disabled. The values <Sideband Suppr. 2>, <Sideband Suppr. 3>, <Sideband Suppr. 4> and the corresponding <Enable> parameters are only available if the sideband suppression extension is enabled; see command <i>XTND:OVERview:OVERview:<Application>:SBSuppress</i> . Limit definition and enabling of the limit check can be done separately.				All

				Limit Enable
CONFigure:OVERview:OVERview[:OQPSk]:CMMax:LIMit[:SCALar]:SYMMetric[:COMBined]:ENABLE[?] CONFigure:OVERview:OVERview:HPSK:CMMax:LIMit[:SCALar]:SYMMetric[:COMBined]:ENABLE[?] <Carrier Freq Error>, <Transmit Time Error>, <Waveform Quality>, <Sideband Suppr. 1>, <Sideband Suppr. 2>, <Sideband Suppr. 3>, <Sideband Suppr. 4>				
<Enable>	Description of parameters	Def. value	Def. unit	FW vers.
ON OFF	Switch limit check for corresponding parameter on or off.	ON	–	V3.05
Description of command				Sig. State
This command enables or disables the limit check for the different traces and for the scalar modulation parameters derived from them. The keywords <i>CMMax</i> and <i>AVERage</i> refer to the <i>Current</i> and <i>Max./Min.</i> display and <i>Average</i> display, respectively. The values <Sideband Suppr. 2>, <Sideband Suppr. 3>, <Sideband Suppr. 4> are only available if the sideband suppression extension is enabled; see command <i>XTND:OVERview:OVERview:<Application>:SBSuppress</i> .				All

				Limit Enable
CONFigure:OVERview:OVERview[:OQPSk]:AVERage:LIMit[:SCALar]:SYMMetric[:COMBined]:ENABLE[?] CONFigure:OVERview:OVERview:HPSK:AVERage:LIMit[:SCALar]:SYMMetric[:COMBined]:ENABLE[?] <Carrier Freq Error>, <Transmit Time Error>, <Waveform Quality>, <Sideband Suppr. 1>, <Sideband Suppr. 2>, <Sideband Suppr. 3>, <Sideband Suppr. 4>				
<Enable>	Description of parameters	Def. value	Def. unit	FW vers.
ON OFF	Switch limit check for corresponding parameter on or off.	ON	–	V3.05
Description of command				Sig. State
This command enables or disables the limit check for the different traces and for the scalar modulation parameters derived from them. The keywords <i>CMMax</i> and <i>AVERage</i> refer to the <i>Current</i> and <i>Max./Min.</i> display and <i>Average</i> display, respectively. The values <i><Sideband Suppr. 2></i> , <i><Sideband Suppr. 3></i> , <i><Sideband Suppr. 4></i> are only available if the sideband suppression extension is enabled; see command <i>XTND:OVERview:OVERview:<Application>:SBSuppress</i> .				All

				Overview Limits
CONFigure:OVERview:OVERview[:OQPSk]:CMMax:LIMit[:SCALar]:SYMMetric[:COMBined]:VALue[?] CONFigure:OVERview:OVERview:HPSK:CMMax:LIMit[:SCALar]:SYMMetric[:COMBined]:VALue[?] <Carrier Freq. Error>, <Transmit Time Error>, <Waveform Quality>, <Sideband Suppr. 1>, <Sideband Suppr. 2>, <Sideband Suppr. 3>, <Sideband Suppr. 4>				
<Carrier Freq. Error>	Description of parameters	Def. value	Def. unit	FW vers.
0.0 Hz to +1000.0 Hz,	Upper limit for carrier frequency error	+300	Hz	V3.05
<Transmit Time Error>	Description of parameters	Def. value	Def. unit	
0.0 μs to 10.0 μs,	Upper limit for transmit time error	1.0	μs	
<Waveform Quality>	Description of parameters	Def. value	Def. unit	
0.0 to 1.0,	Lower limit for waveform quality	0.944	–	
<Sideband Suppr. 1>	Description of parameters	Def. value	Def. unit	
–128 to 0	Upper sideband suppression limit	–43	dB	
<Sideband Suppr. 2>	Description of parameters	Def. value	Def. unit	FW vers.
–128 dB to 0 dB ,	Limit for sideband suppression at freq. offset 2	–54	dB	V3.10
<Sideband Suppr. 3>	Description of parameters	Def. value	Def. unit	FW vers.
–128 dB to 0 dB,	Limit for sideband suppression at freq. offset 3	–43	dB	V3.10
<Sideband Suppr. 4>	Description of parameters	Def. value	Def. unit	FW vers.
–128 dB to 0 dB	Limit for sideband suppression at freq. offset 4	–43	dB	V3.10
Description of command				Sig. State
This commands defines the upper limits for the overview measurement. The keywords <i>CMMax</i> and <i>AVERage</i> refer to the <i>Current</i> and <i>Max./Min.</i> display and <i>Average</i> display, respectively.				All
The values <i><Sideband Suppr. 2></i> , <i><Sideband Suppr. 3></i> , <i><Sideband Suppr. 4></i> are only available if the sideband suppression extension is enabled; see command <i>XTND:OVERview:OVERview:<Application>:SBSuppress</i> .				

				Overview Limits
CONFigure:OVERview:OVERview[:OQPSk]:AVERage:LIMit[:SCALar]:SYMMetric[:COMBined]:VALue[?] CONFigure:OVERview:OVERview:HPSK:AVERage:LIMit[:SCALar]:SYMMetric[:COMBined]:VALue[?] <Carrier Freq Error>, <Transmit Time Error>, <Waveform Quality>, <Sideband Suppr. 1>, <Sideband Suppr. 2>, <Sideband Suppr. 3>, <Sideband Suppr. 4>				
<Carrier Freq. Error>	Description of parameters	Def. value	Def. unit	FW vers.
0.0 Hz to +1000.0 Hz,	Upper limit for carrier frequency error	+300	Hz	V3.05
<Transmit Time Error>	Description of parameters	Def. value	Def. unit	
0.0 μs to 10.0 μs,	Upper limit for transmit time error	1.0	μs	
<Waveform Quality>	Description of parameters	Def. value	Def. unit	
0.0 to 1.0,	Lower limit for waveform quality	0.944	–	
<Sideband Suppr. 1>	Description of parameters	Def. value	Def. unit	
–128 dB to 0 dB,	Upper sideband suppression limit	–43	dB	
<Sideband Suppr. 2>	Description of parameters	Def. value	Def. unit	FW vers.
–128 dB to 0 dB,	Limit for sideband suppression at frequ. offset 2	–54	dB	V3.10
<Sideband Suppr. 3>	Description of parameters	Def. value	Def. unit	FW vers.
–128 dB to 0 dB,	Limit for sideband suppression at frequ. offset 3	–43	dB	V3.10
<Sideband Suppr. 4>	Description of parameters	Def. value	Def. unit	FW vers.
–128 dB to 0 dB	Limit for sideband suppression at frequ. offset 4	–43	dB	V3.10
Description of command				Sig. State
This commands defines the upper limits for the overview measurement. The keywords <code>CMMax</code> and <code>AVERage</code> refer to the <i>Current</i> and <i>Max./Min.</i> display and <i>Average</i> display, respectively.				All
The values <i><Sideband Suppr. 2></i> , <i><Sideband Suppr. 3></i> , <i><Sideband Suppr. 4></i> are only available if the sideband suppression extension is enabled; see command <code>XTND:OVERview:OVERview:<Application>:SBSuppress.</code>				

				Default Settings
DEFault:OVERview:OVERview[:OQPSk]:LIMit[?] DEFault:OVERview:OVERview:HPSK:LIMit[?] <Enable>				
Enable	Description of parameters	Def. value	Def. unit	FW vers.
ON OFF	The parameters are set to their default values Some or all parameters are not set to default	ON	–	V3.05
Description of command				Sig. State
If used as a setting command with the parameter <i>ON</i> , this command sets all parameters of the subsystem <code>OVERview:OVERview:LIMit</code> to their default values (the setting <i>OFF</i> results in an error message). The length of the parameter lists in the commands is not affected.				All
If used as a query, the command returns whether all parameters are set to their default values (<i>ON</i>) or not (<i>OFF</i>).				

Measured Values – Subsystem OVERview:OVERview

The subsystem *OVERview:OVERview* determines and outputs the results of the overview measurement. In the *Overview* menu, it corresponds to the output fields associated to the *Overview Meas.* softkey.

Note: *The modulation scheme reference O-QPSK is optional in the commands to remain compatible with cdmaOne. O-QPSK supports radio configurations 1 and 2. H-PSK supports radio configurations 3 and 4.*

READ[:SCALar]:OVERview:OVERview[:OQPSK]? FEtCh[:SCALar]:OVERview:OVERview[:OQPSK]? SAMPlE[:SCALar]:OVERview:OVERview[:OQPSK]?		Scalar results: Start single shot measurement and return results Read out measurement results (unsynchronized) Read out measurement results (synchronized)		
READ[:SCALar]:OVERview:OVERview:HPSK? FEtCh[:SCALar]:OVERview:OVERview:HPSK? SAMPlE[:SCALar]:OVERview:OVERview:HPSK?		Start single shot measurement and return results Read out measurement results (unsynchronized) Read out measurement results (synchronized)		
Returned values	Description of parameters	Def. value	Def. unit	FW vers.
Expected MS Power (x1),	-100 dB to 10 dB	NAN	dBm	V3.05
Measured MS Power (x3),	-100 dB to 10 dB	NAN	dBm	
Expected Carrier Frequency (x1),	0 to 1000.0 Hz	NAN	MHz	
Carrier Frequency Error (x3),	0 to 1000.0 Hz	NAN	Hz	
Transmit Time Error (x3),	0.0 μs to 10.0 μs	NAN	μs	
Waveform Quality (x3),	0.0 to 1.0	NAN	-	
Lower Sideband Supp. 1 (x3),	-128 dB to 0	NAN	dB	
Upper Sideband Supp. 1 (x3),	-128 dB to 0	NAN	dB	
Lower Sideband Supp. 2 (x3),	-128 dB to 0	NAN	dB	V3.10
Upper Sideband Supp. 2 (x3),	-128 dB to 0	NAN	dB	V3.10
Lower Sideband Supp. 3 (x3),	-128 dB to 0	NAN	dB	V3.10
Upper Sideband Supp. 3 (x3),	-128 dB to 0	NAN	dB	V3.10
Lower Sideband Supp. 4 (x3),	-128 dB to 0	NAN	dB	V3.10
Upper Sideband Supp. 4 (x3),	-128 dB to 0	NAN	dB	V3.10
Description of command				Sig. State
These commands are always queries. They start a measurement and output all scalar measurement results (see chapter 5). The symbol (x3) behind a value indicates that the list contains three results corresponding to the <i>Current</i> , the <i>Average</i> , and the <i>MMax</i> value. Sideband Supp. 1 to Sideband Supp. 4 denotes the sideband suppression at offset frequencies 1 to 4; see commands <code>CONFigure:OVERview:OVERview<Application>:CONTRol:FOFFset:SBSuppress:ACP<nr></code> .				All
The sideband suppression values 2 to 4 are available only if the measurement is enabled; see commands <code>XTND:OVERview:OVERview: <Application>:SBSuppress</code> .				

CALCulate[:SCALar]:OVERview:OVERview[:OQPSk]:MATChing:LIMit?				Limit Matching												
CALCulate[:SCALar]:OVERview:OVERview:HPSK:MATChing:LIMit?																
Returned values	Value range	Def. value	Def. unit	FW vers.												
Carrier Frequency Error (x3), Transmit Time Error (x3), Waveform Quality (x3), Lower Sideband Supp. 1 (x3), Upper Sideband Supp. 1 (x3), Lower Sideband Supp. 2 (x3), Upper Sideband Supp. 2 (x3), Lower Sideband Supp. 3 (x3), Upper Sideband Supp. 3 (x3), Lower Sideband Supp. 4 (x3), Upper Sideband Supp. 4 (x3)	For all values: NMAU NMAL INV OK	INV INV INV INV INV INV INV INV INV INV	– – – – – – – – – –	V3.05 V3.10 V3.10 V3.10 V3.10 V3.10 V3.10												
Description of command				Sig. State												
<p>This command is always a query. It indicates whether and in which way the tolerances for the overview measurement have been exceeded. The symbol (x3) behind a value indicates that the list contains three results corresponding to the <i>Current</i>, the <i>Average</i>, and the <i>MMax</i> value. The following messages may be generated:</p> <table border="0"> <tr> <td>NMAU</td> <td>Tolerance value underflow</td> <td><i>not matching, underflow</i></td> </tr> <tr> <td>NMAL</td> <td>Tolerance value exceeded</td> <td><i>not matching, overflow</i></td> </tr> <tr> <td>INV</td> <td>Measurement invalid</td> <td><i>invalid</i></td> </tr> <tr> <td>OK</td> <td>Tolerance value matched</td> <td></td> </tr> </table> <p>Sideband Supp. 1 to Sideband Supp. 4 denotes the sideband suppression at offset frequencies 1 to 4; see commands <code>CONFigure:OVERview:OVERview<Application>:CONTRol:FOFFset:SBSuppress:ACP<nr></code>. The sideband suppression values 2 to 4 are available only if the measurement is enabled; see commands <code>XTND:OVERview:OVERview:<Application>:SBSuppress</code>.</p>				NMAU	Tolerance value underflow	<i>not matching, underflow</i>	NMAL	Tolerance value exceeded	<i>not matching, overflow</i>	INV	Measurement invalid	<i>invalid</i>	OK	Tolerance value matched		All
NMAU	Tolerance value underflow	<i>not matching, underflow</i>														
NMAL	Tolerance value exceeded	<i>not matching, overflow</i>														
INV	Measurement invalid	<i>invalid</i>														
OK	Tolerance value matched															

OVERview:CQQuality

The subsystem *OVERview:CQQuality* controls the measurement of general channel quality parameters. It corresponds to the *Channel Quality* hotkey in the *Overview* menu and the associated output fields and to the *Channel Quality* sections of the *Overview Configuration* menu.

INITiate:OVERview:CQQuality	Start new measurement	⇒	RUN
ABORT:OVERview:CQQuality	Abort running measurement and switch off	⇒	OFF
STOP:OVERview:CQQuality	Stop measurement after current stat. cycle	⇒	STOP
CONTinue:OVERview:CQQuality	Next measurement step (only stepping mode)	⇒	RUN
Description of command			Sig. State
These commands have no query form. They start and stop the overview measurement, setting it to the status indicated in the top right column.			All
			FW vers.
			V3.05

CONFigure:OVERview:CQQuality:EREPorting[?]			Event Reporting	
<Report Mode>				
<Report Mode>	Description of parameters	Def. value	Def. unit	FW vers.
SRQ SOPC SRSQ OFF DEFault	Service request Single operation complete SRQ and SOPC No reporting	OFF	–	V3.05
Description of command				Sig. State
This command defines the events generated when the measurement is terminated or stopped (see <i>Event Reporting</i> in chapter 5 of the CMU manual).				All

FETCh[:SCALar]:OVERview:CQQuality:STATus?			Measurement Status	
Return	Description of parameters	Def. value	Def. unit	FW vers.
OFF RUN STOP ERR STEP RDY	Measurement in the OFF state (*RST or ABORT) Running (after INITiate, CONTinue or READ) Stopped (STOP) OFF (could not be started) Stepping mode (<stepmode>=STEP) Stopped according to repetition mode and stop condition	OFF	–	V3.05
1 to 10000 NONE	Counter for current statistics cycle No counting mode set	NONE	–	
1 to 1000 NONE	Counter for current evaluation period within a cycle Statistic count set to off	NONE	–	
Description of command				Sig. State
This command is always a query. It returns the status of the measurement (see chapters 3 and 5).				All

XTND:OVERview:CQQuality:CLeVel[?]			Provide Confidence Level Measurement	
<Enable>	Description of parameters	Def. value	Def. unit	FW vers.
ON OFF DEFault	Provide confidence level results Do not return the confidence level results Use the default setting	OFF	–	V3.10
Description of command				Sig. State
This command enables or disables the extended output arrays for the confidence level measurement, see commands <code>READ[:SCALar]:OVERview:CQQuality?</code> , <code>FETCh[:SCALar]:OVERview:OVERview:CQQuality?</code> , <code>SAMPle[:SCALar]:OVERview:OVERview:CQQuality?</code> and <code>CALCulate[:SCALar]:OVERview::CQQuality:MATCHing:LIMit.</code>				All

Subsystem OVERview:CQQuality:CONTRol

The subsystem *OVERview:CQQuality:CONTRol* defines the statistic count, repetition mode, and stop condition of the measurement. These settings are provided in the *Control* and *Limits* tabs of the popup menu *Overview Configuration*.

CONFigure:OVERview:CQQuality:CONTRol:FRAMes[?] <Max Frames>			Maximum Frame Number		
<Max Frames>	Description of parameters	Def. value	Def. unit	FW vers.	
1 to 10000	Maximum frames	1000	–	V3.05	
Description of command				Sig. State	
This command determines the maximum number of frames used to calculate the frame error rate.				All	

CONFigure:OVERview:CQQuality:CONTRol:REPetition[?] <Repetition>, <Stop Cond>, <Step Mode>			Test Cycles		
<Repetition>	Description of parameters	Def. value	Def. unit		
1 to 10000 CONTInuous SINGleshot DEFault,	Multiple measurement (<i>counting</i> , until <i>Status = STEP RDY</i>) Continuous measurement (until <i>STOP</i> or <i>ABORT</i>) Single shot measurement (until <i>Status = RDY</i>)	SING	–		
<Stop Cond>	Description of parameters	Def. value	Def. unit		
NONE SONerror DEFault,	Continue measurement even in case of error Stop measurement in case of error (<i>stop on error</i>)	NONE	–		
<Stop Cond>	Description of parameters	Def. value	Def. unit		
NONE ALEX CLEX FLEX DEFault,	Not aborted, measurement over all frames Measurement aborted if any limit is exceeded Measurement aborted if confidence level limit is exceeded Measurement aborted if frame limit is exceeded Sets the value to the default setting	NONE	–		
<Step Mode>	Description of parameters	Def. value	Def. unit	FW vers.	
STEP NONE DEFault	Interrupt measurement after each statistics cycle Continue measurement according to its rep. mode	NONE	–	V3.05	
Description of command				Sig. State	
This command determines the repetition mode, stop condition, and stepping mode for the measurement.				All	
Note: In the case of <i>READ</i> commands (<i>READ: ...</i>), the <Repetition> parameter has no effect; the measurement is always stopped after a single shot.					

DEFAult:OVERview:CQUality:CONTRol[?]			Default Settings	
<Enable>	Description of parameters	Def. value	Def. unit	FW vers.
ON OFF	The parameters are set to their default values The parameters differ from the default values (partially or totally)	ON	–	V3.05
Description of command				Sig. State
If used as a setting command with the parameter <i>ON</i> , this command sets all parameters of the subsystem <i>OVERview:CQUality:CONTRol</i> to their default values (the setting <i>OFF</i> results in an error message).				All
If used as a query the command returns whether all parameters are set to their default values (<i>ON</i>) or not (<i>OFF</i>).				

Subsystem OVERview:CQUality:LIMit

The subsystem *OVERview:CQUality:...LIMit* defines the tolerance values for the overview measurement. The subsystem corresponds to the *Channel Quality* section in the *Limits* tab in the popup menu *Overview Configuration*.

CONFIgure:OVERview:CQUality:CAMMax:LIMit:MFER[?]			Maximum Frame Error Rate	
<Maximum FER>				
<Maximum FER>	Description of parameters	Def. value	Def. unit	FW vers.
0.1% to 5.0% OFF ON MIN MAX DEF	Upper limit for frame error rate Disable limit check Enable limit check Use minimum, maximum, or default value	0.5	%	V3.10
Description of command				Sig. State
This commands defines the upper limit for the frame error rate in the channel quality measurement.				All

CONFIgure:OVERview:CQUality:CAMMax:LIMit:CLEVel[?]			Minimum Confidence Level	
<Maximum FER>				
<Maximum FER>	Description of parameters	Def. value	Def. unit	FW vers.
85.0 % to +99.99 % OFF ON MIN MAX DEF	Upper limit for frame error rate Disable limit check Enable limit check Use minimum, maximum, or default value	95.0	%	V3.10
Description of command				Sig. State
This commands defines the lower limit for the confidence level in the channel quality measurement.				All

DEFault:OVERview:CQQuality:LIMit[?] <Enable>				Limit Default Settings	
Enable	Description of parameters	Def. value	Def. unit	FW vers.	
ON OFF	The parameters are set to their default values Some or all parameters are not set to default	ON	–	V3.05	
Description of command					Sig. State
If used as a setting command with the parameter ON, this command sets all parameters of the subsystem OVERview:CQQuality:LIMit to their default values (the setting OFF results in an error message).					All
If used as a query, the command returns whether all parameters are set to their default values (ON) or not (OFF).					

Measured Values – Subsystem OVERview:CQQuality

The subsystem OVERview:CQQuality determines and outputs the results of the channel quality measurement. In the Overview menu, it corresponds to the output fields associated to the Channel Quality hotkey.

READ[:SCALar]:OVERview:CQQuality? FETCh[:SCALar]:OVERview:CQQuality? SAMPlE[:SCALar]:OVERview:CQQuality?				Scalar results:	
Returned values	Value range	Def. value	Def. unit	FW vers.	
Frames transmitted,	1 to 1000	NAN	–	V3.05	
Frame Error Rate	0% to 100%	NAN	%	V3.05	
Confidence Level	0% to 100%	NAN	%	V3.10	
Description of command					Sig. State
These commands are always queries. They start a measurement and output all scalar measurement results (see chapter 5).					All
The confidence level is available only if the measurement is enabled; see command XTND:OVERview:CQQuality:CLEVel.					

CALCulate[:SCALar]:OVERview:CQQuality:MATCHing:LIMit?				Limit Matching	
Returned values	Value range	Def. value	Def. unit	FW vers.	
FER Limit, Confidence Level	For all values: NMAU NMAL INV OK	INV INV	– –	V3.05 V3.10	
Description of command					Sig. State
This command is always a query. It indicates whether and in which way the tolerances for the overview measurement have been exceeded. The confidence level is available only if the measurement is enabled; see command XTND:OVERview:CQQuality:CLEVel. The following messages may be generated:					All
NMAU	Tolerance value underflow	<i>not matching, underflow</i>			
NMAL	Tolerance value exceeded	<i>not matching, overflow</i>			
INV	Measurement invalid	<i>invalid</i>			
OK	Tolerance value matched				

Power Measurements

The *POWER* subsystem measures the transmitter output power of the mobile station. It is divided into several subsystems corresponding to the different *Power* applications.

POWER:MIOutput

The subsystem *POWER:MIOutput* measures the MS minimum output power. The subsystem corresponds to the measurement menu *Power*, application *Minimum Output*, and the sections related to this application in the associated popup menu *Power Configuration*.

Control of measurement – Subsystem POWER:MIOutput

The subsystem *POWER:MIOutput* controls the minimum output measurement.

Note: *The modulation scheme reference O-QPSK is optional in the commands to remain compatible with cdmaOne. O-QPSK supports radio configurations 1 and 2. H-PSK supports radio configurations 3 and 4.*

INITiate:POWER:MIOutput[:OQPSk]	Start new measurement	⇒	<i>RUN</i>
ABORt:POWER:MIOutput[:OQPSk]	Abort running measurement and switch off	⇒	<i>OFF</i>
STOP:POWER:MIOutput[:OQPSk]	Stop measurement after current stat. cycle	⇒	<i>STOP</i>
CONTinue:POWER:MIOutput[:OQPSk]	Next measurement step (only <i>stepping mode</i>)	⇒	<i>RUN</i>
INITiate:POWER:MIOutput:HPSK	Start new measurement	⇒	<i>RUN</i>
ABORt:POWER:MIOutput:HPSK	Abort running measurement and switch off	⇒	<i>OFF</i>
STOP:POWER:MIOutput:HPSK	Stop measurement after current stat. cycle	⇒	<i>STOP</i>
CONTinue:POWER:MIOutput:HPSK	Next measurement step (only <i>stepping mode</i>)	⇒	<i>RUN</i>
Description of command		Sig. State	FW vers.
These commands have no query form. They start and stop the power measurement, setting it to the status indicated in the top right column.		All	V3.05

CONFigure:POWER:MIOutput[:OQPSk]:EREPorting[?]		Event Reporting		
CONFigure:POWER:MIOutput:HPSK:EREPorting[?]				
<Report Mode>				
<Report Mode>	Description of parameters	Def. value	Def. unit	FW vers.
SRQ	Service request	OFF	–	V3.05
SOPC	Single operation complete			
SRSQ	SRQ and SOPC			
OFF	No reporting			
DEFault				
Description of command				Sig. State
This command defines the events generated when the measurement is terminated or stopped (see <i>Event Reporting</i> in chapter 5 of the CMU manual).				All

FETCh[:SCALar]:POWer:MIOutput[:OQPSk]:STATus? FETCh[:SCALar]:POWer:MIOutput:HPSK:STATus?		Measurement Status		
Return	Description of parameters	Def. value	Def. unit	FW vers.
OFF RUN STOP ERR STEP RDY,	Measurement in the OFF state (*RST or ABORt) Running (after INITiate, CONTInue or READ) Stopped (STOP) OFF (could not be started) Stepping mode (<stepmode>=STEP) Stopped according to repetition mode and stop condition	OFF	–	V3.05
1 to 10000 NONE,	Counter for current statistics cycle No counting mode set	NONE	–	
1 to 1000 NONE	Counter for current evaluation period within a cycle Statistic count set to off	NONE	–	
Description of command				Sig. State
This command is always a query. It returns the status of the measurement (see chapters 3 and 5).				All

XTND:POWer:MIOutput:RESult:NBANd[?]		Static Results Extension		
<Enable>	Description of parameters	Def. value	Def. unit	FW vers.
ON OFF DEFault	Provide extended min. output power results Do not return extended min. output power results Use the default setting	OFF	–	V4.31
Description of command				Sig. State
This command enables or disables the extended output arrays for the min. output power measurement, see commands READ[:SCALar]:POWer:MIOutput[:OQPSk]?, FETCh[:SCALar]:POWer:MIOutput[:OQPSk]?, SAMPlE[:SCALar]:POWer:MIOutput[:OQPSk]? and CALCulate[:SCALar]:POWer:MIOutput[:OQPSk]:MATChing:LIMit? as well as READ[:SCALar]:POWer:MIOutput:HPSk?, FETCh[:SCALar]:POWer:MIOutput:HPSk?, SAMPlE[:SCALar]:POWer:MIOutput:HPSk? and CALCulate[:SCALar]:POWer:MIOutput[:HPSk]:MATChing:LIMit?.				All

Subsystem POWER:MIOutput:CONTROL

The subsystem *POWER:MIOutput:CONTROL* defines the repetition mode, statistic count, and stop condition of the measurement. These settings are provided in the *Control* and *Statistics* tabs in the popup menu *Power Configuration*.

Note: The modulation scheme reference *O-QPSK* is optional in the commands to remain compatible with *cdmaOne*. *O-QPSK* supports radio configurations 1 and 2. *H-PSK* supports radio configurations 3 and 4.

CONFigure:POWer:MIOutput[:OQPSk]:CONTRol[?] CONFigure:POWer:MIOutput:HPSK:CONTRol[?] <Statistics>, <Repetition>, <Stop Cond>, <Step Mode>		Scope of Measurement		
<Statistics>	Description of parameters	Def. value	Def. unit	
1 to 1000,	Number of bursts per statistics cycle	100	–	
<Repetition>	Description of parameters	Def. value	Def. unit	
1 to 10000 CONTInuous SINGleshot DEFault,	Multiple measurement (<i>counting</i> , until <i>Status = STEP RDY</i>) Continuous measurement (until <i>STOP</i> or <i>ABORT</i>) Single shot measurement (until <i>Status = RDY</i>)	SING	–	
<Stop Cond>	Description of parameters	Def. value	Def. unit	
NONE SONerror DEFault,	Continue measurement even in case of error Stop measurement in case of error (<i>stop on error</i>)	NONE	–	
<Step Mode>	Description of parameters	Def. value	Def. unit	FW-Vers.
STEP NONE DEFault	Interrupt measurement after each statistics cycle Continue measurement according to its rep. mode	NONE	–	V3.05
Description of command				Sig. State
This command combines the ...CONTRol:STATistics and the ...CONTRol:REPetition commands, see below.				All

CONFigure:POWer:MIOutput[:OQPSk]:CONTRol:STATistics[?] CONFigure:POWer:MIOutput:HPSK:CONTRol:STATistics[?] <Statistics>		Statistic Count		
<Statistics>	Description of parameters	Def. value	Def. unit	FW-Vers.
1 to 1000 NONE	Number of bursts per statistics cycle Statistics off (equivalent to 1)	100	–	V3.05
Description of command				Sig. State
This command specifies the number of bursts forming a statistics cycle.				All

CONFigure:POWer:MIOutput[:OQPSk]:CONTRol:REPetition[?] CONFigure:POWer:MIOutput:HPSK:CONTRol:REPetition[?] <Repetition>, <Stop Cond>, <Step Mode>				Test Cycles
<Repetition>	Description of parameters	Def. value	Def. unit	
1 to 10000 CONTInuous SINGleshot DEFault,	Multiple measurement (<i>counting</i> , until Status = STEP RDY) Continuous measurement (until STOP or ABORT) Single shot measurement (until Status = RDY)	SING	–	
<Stop Cond>	Description of parameters	Def. value	Def. unit	
NONE SONerror,	Continue measurement even in case of error Stop measurement in case of error (<i>stop on error</i>)	NONE	–	
<Step Mode>	Description of parameters	Def. value	Def. unit	FW vers.
STEP NONE	Interrupt measurement after each statistics cycle Continue measurement according to its rep. mode	NONE	–	V3.05
Description of command				Sig. State
This command determines the repetition mode, stop condition, and stepping mode for the measurement.				All
Note: In the case of READ commands (READ: ...), the <Repetition> parameter has no effect; the measurement is always stopped after a single shot.				

DEFault:POWer:MIOutput[:OQPSk]:CONTRol[?] DEFault:POWer:MIOutput:HPSK:CONTRol[?]				Default Settings
<Enable>	Description of parameters	Def. value	Def. unit	FW vers.
ON OFF	The parameters are set to their default values Some or all parameters are not set to default	ON	–	V3.05
Description of command				Sig. State
If used as a setting command with the parameter ON, this command sets all parameters of the subsystem POWer:MIOutput:CONTRol to their default values (the setting OFF results in an error message).				All
If used as a query the command returns whether all parameters are set to their default values (ON) or not (OFF).				

Test Configuration

The subsystem *POWer:MIOutput:ENVironment...* configures the generated RF signal. It corresponds to the *Measurement Environment* section in the *Control* tab of the *Power Configuration* menu. The settings are used only if the environment is enabled; see `CONFigure:POWer:MIOutput:ENVironment:ENABLE`.

Note: The modulation scheme reference *O-QPSK* is optional in the commands to remain compatible with *cdmaOne*. *O-QPSK* supports radio configurations 1 and 2. *H-PSK* supports radio configurations 3 and 4.

CONFigure:POWer:MIOutput[:OQPSk]:ENVironment:ENABLE[?]				Environment Enable
CONFigure:POWer:MIOutput:HPSK:ENVironment:ENABLE[?]				
<Enable>				
<Enable>	Description of parameters	Def. Value	Def. Unit	FW vers.
ON OFF	Enable or disable environment	ON	–	V3.20
Description of command				Sig. State
These commands enable or disable the environment for the <i>Min. Power</i> measurement applications.				All

CONFigure:POWer:MIOutput[:OQPSk]:ENVironment:POWer:CDMA[?]				CDMA Power
CONFigure:POWer:MIOutput:HPSK:ENVironment:POWer:CDMA[?]				
<CDMA Power>				
<CDMA Power>	Description of parameters	Def. value	Def. unit	FW vers.
–120.0 dBm to –33.0 dBm –120.0 dBm to –16.0 dBm –100.0 dBm to +7.0 dBm DEFault MINimum MAXimum	RF1 OUT, 0 dB ext. atten RF2 OUT, 0 dB ext. atten RF3 OUT, 0 dB ext. atten Sets the value to the default setting Sets the value to the range minimum Sets the value to the range maximum	–25.0	dBm	V3.20
Description of command				Sig. State
These commands determine the total CDMA output power (absolute value, in dBm) of the CMU. The CDMA Power value range depends on the RF input used and the external attenuation set. If option R&S CMU-U99 (<i>RF 1 with RF 2 Level Range</i>) is fitted, RF 1 takes on the level range of RF2.				All

CONFigure:POWer:MIOutput[:OQPSk]:ENVironment:LEVel:FPICH[?]				F-PICH Level
CONFigure:POWer:MIOutput:HPSK:ENVironment:LEVel:FPICH[?]				
<Pilot Level>				
<Pilot Level>	Description of parameters	Def. value	Def. unit	FW vers.
–20.0 dB to –1.0 dB OFF	Pilot Level F-PICH switched off	–7.0	dB	V3.20
Description of command				Sig. State
These commands determine the level in the forward pilot channel of the CMU. The channel power is in units relative to the total CDMA power.				All

CONFigure:POWer:MIOutput[:OQPSk]:ENVIRONMENT:LEVel:FFCH[?]				F-FCH Level
CONFigure:POWer:MIOutput:HPSK:ENVIRONMENT:LEVel:FFCH[?]				
<FCH Level>				
<FCH Level>	Description of parameters	Def. value	Def. unit	FW vers.
-20.0 dB to -1.0 dB OFF	FCH Level F-FCH switched off	-7.4	dB	V3.20
Description of command				Sig. State
These commands determines the level in the forward fundamental channel of the CMU. The channel power is in units relative to the total CDMA power.				All

CONFigure:POWer:MIOutput[:OQPSk]:ENVIRONMENT:LEVel:FSCH:ZERO[?]				F-SCH0 Level
CONFigure:POWer:MIOutput:HPSK:ENVIRONMENT:LEVel:FSCH:ZERO[?]				
<SCH0 Level>				
<SCH0 Level>	Description of parameters	Def. value	Def. unit	FW vers.
-20.0 dB to -1.0 dB OFF	F-SCH0 Level F-SCH0 switched off	-7	dB	V3.20
Description of command				Sig. State
These commands determine the level in the forward SCH0 channel of the CMU. The channel power is in units relative to the total CDMA power.				All

CONFigure:POWer:MIOutput[:OQPSk]:ENVIRONMENT:LEVel:FSCH:ONE[?]				F-SCH1 Level
CONFigure:POWer:MIOutput:HPSK:ENVIRONMENT:LEVel:FSCH:ONE[?]				
<SCH1 Level>				
<SCH1 Level>	Description of parameters	Def. value	Def. unit	FW vers.
-20.0 dB to -1.0 dB OFF	F-SCH1 Level F-SCH1 switched off	-7	dB	V3.20
Description of command				Sig. State
These commands determine the level in the forward SCH1 channel of the CMU. The channel power is in units relative to the total CDMA power.				All

CONFigure:POWer:MIOutput[:OQPSk]:ENVIRONMENT:EBNT:FFCH?				F-FCH Eb/Nt
CONFigure:POWer:MIOutput:HPSK:ENVIRONMENT:EBNT:FFCH?				
<Eb/Nt>				
<Eb/Nt>	Description of parameters	Def. value	Def. unit	FW vers.
-30.969 dB to 18.072 dB	Calculated F-FCH Eb/Nt	-	dB	V3.20
Description of command				Sig. State
These commands are always queries. They return the calculated signal to noise ratio for the forward FCH. This quantity is undefined unless the AWGN generator is turned on (CONFigure:POWer:MIOutput[:OQPSk]:ENVIRONMENT:IMPairments:LEVel:AWGN). The quoted range of values is valid for data rates between 9.6 kbps and 153.6 kbps; see <i>Eb/Nt Calculation</i> in chapter 4.				All

CONFigure:POWer:MIOutput:HPSK:ENVironment:EBNT:FSCH:ZERO?				F-SCH0 Eb/Nt
CONFigure:POWer:MIOutput[:OQPSk]:ENVironment:EBNT:FSCH:ZERO?				
<Eb/Nt>				
<Eb/Nt>	Description of parameters	Def. value	Def. unit	FW vers.
-30.969 dB to 18.072 dB	Calculated F-SCH0 Eb/Nt	-	dB	V3.20
Description of command				Sig. State
These commands are always queries. They return the calculated signal to noise ratio for the forward SCH0. This quantity is undefined unless the AWGN generator is turned on (CONFigure:POWer:MIOutput:HPSK:ENVironment:IMPairments:LEVel:AWGN). The quoted range of values is valid for data rates between 9.6 kbps and 153.6 kbps; see <i>Eb/Nt Calculation</i> in chapter 4.				All

CONFigure:POWer:MIOutput[:OQPSk]:ENVironment:EBNT:FSCH:ONE?				F-SCH1 Eb/Nt
CONFigure:POWer:MIOutput:HPSK:ENVironment:EBNT:FSCH:ONE?				
<Eb/Nt>				
<Eb/Nt>	Description of parameters	Def. value	Def. unit	FW vers.
-30.969 dB to 18.072 dB	Calculated F-SCH1 Eb/Nt	-	dB	V3.20
Description of command				Sig. State
These commands are always queries. They return the calculated signal to noise ratio for the forward SCH1. This quantity is undefined unless the AWGN generator is turned on (CONFigure:POWer:MIOutput[:OQPSk]:ENVironment:IMPairments:LEVel:AWGN). The quoted range of values is valid for data rates between 9.6 kbps and 153.6 kbps; see <i>Eb/Nt Calculation</i> in chapter 4.				All

CONFigure:POWer:MIOutput[:OQPSk]:ENVironment:FRATe:FFCH[?]				Frame Rate
CONFigure:POWer:MIOutput:HPSK:ENVironment:FRATe:FFCH[?]				
<Frame Rate>				
<Frame Rate>	Description of parameters	Def. value	Def. unit	FW vers.
EIGHth QUARter HALF FULL DEFault	Frames at 1/8 of the rate set Frames at 1/4 of the rate set Frames at 1/2 of the rate set Frames at the full rate set	FULL	-	V3.20
Description of command				Sig. State
These commands set the frame rate for the variable rate traffic channel.				All

CONFigure:POWer:MIOutput[:OQPSk]:ENVironment:IMPairments:LEVel:AWGN[?]				AWGN Level
CONFigure:POWer:MIOutput:HPSK:ENVironment:IMPairments:LEVel:AWGN[?]				
<AWGN Level>				
<AWGN Level>	Description of parameters	Def. value	Def. unit	FW vers.
-20.0 dB to +4.0 dB DEFault MINimum MAXimum OFF	AWGN level Sets the value to the default setting Sets the value to the range minimum Sets the value to the range maximum	OFF	dB	V3.20
Description of command				Sig. State
These commands determine an Additional White Gaussian Noise level to impair the CMU output signal.				All

CONFigure:POWer:MIOutput[:OQPSk]:ENVironment:IMPairments:FOFFset[?]		BS Frequency Offset		
CONFigure:POWer:MIOutput:HPSK:ENVironment:IMPairments:FOFFset[?]				
<BS Freq Offset>				
<BS Freq Offset>	Description of parameters	Def. value	Def. unit	FW vers.
-50.0 kHz to +50.0 kHz DEFault MINimum MAXimum OFF	BS frequency offset Sets the value to the default setting Sets the value to the range minimum Sets the value to the range maximum	OFF	Hz	V3.20
Description of command				Sig. State
These commands determine a frequency offset to impair the CMU output signal.				All

CONFigure:POWer:MIOutput[:OQPSk]:ENVironment:IMPairments:ITFer[?]		Injected Tx FER		
CONFigure:POWer:MIOutput:HPSK:ENVironment:IMPairments:ITFer[?]				
<FER>				
<FER>	Description of parameters	Def. value	Def. unit	FW vers.
0% to 50% OFF ON	Injected Tx FER Switch FER injection off (equiv. to 0%) Re-activate FER injection, using the previously defined value	OFF	–	V3.20
Description of command				Sig. State
These commands define a percentage of faulty (i.e. erasure) frames that the CMU injects into all traffic channels of its BS signal.				All

CONFigure:POWer:MIOutput[:OQPSk]:ENVironment:PCBits?		Power Control Bits		
CONFigure:POWer:MIOutput:HPSK:ENVironment:PCBits?				
<Power Control Bits>				
Response	Description of parameters	Def. value	Def. unit	FW vers.
ADOW	All power control bits down	–	–	V3.20
Description of command				Sig. State
These commands are always queries. They return the fixed Power Control Bit sequence of the <i>Min. Power</i> application.				All

Subsystem POWER:MIOutput:LIMit

The subsystem *POWER:MIOutput:LIMit* defines the tolerance values for the minimum output measurement. The subsystem corresponds to the *Minimum Power* section in the *Limits* tab of the *Power Configuration* popup menu.

Note: The modulation scheme reference *O-QPSK* is optional in the commands to remain compatible with *cdmaOne*. *O-QPSK* supports radio configurations 1 and 2. *H-PSK* supports radio configurations 3 and 4.

Minimum Output Limits				
CONFigure:POWER:MIOutput[:OQPSk]:CAMMax:LIMit[:SCALar]:ASYMmetric[:COMBined]:VALue[?]				
CONFigure:POWER:MIOutput:HPSK:CAMMax:LIMit[:SCALar]:ASYMmetric[:COMBined]:VALue[?]				
<Absolute Min Power>, <Waveform Quality>				
<Absolute Min Power>	Description of parameters	Def. value	Def. unit	
-128.0 dBm to 0.0 dBm,	Upper limit for absolute min. power	-50	dBm	
<Waveform Quality>	Description of parameters	Def. value	Def. unit	FW vers.
0.0 to 1.0	Lower limit for waveform quality (Rho)	0.944	-	V3.05
Description of command				Sig. State
This commands defines the tolerance limits for the minimum output measurement. The limits apply to all measurement curves (<i>Current, Average, Minimum, Maximum</i>).				All

Limits Default Settings				
DEFault:POWER:MIOutput[:OQPSk]:LIMit[?]				
DEFault:POWER:MIOutput:HPSK:LIMit[?]				
<Enable>	Description of parameters	Def. value	Def. unit	FW vers.
ON	The parameters are set to their default values	ON	-	V3.05
OFF	Some or all parameters are not set to default			
Description of command				Sig. State
If used as a setting command with the parameter <i>ON</i> , this command sets all parameters of the subsystem <i>POWER:MIOutput:LIMit</i> to their default values (the setting <i>OFF</i> results in an error message).				All
If used as a query the command returns whether all parameters are set to their default values (<i>ON</i>) or not (<i>OFF</i>).				

Measured Values – Subsystem POWER:MIOutput

The subsystem *POWER:MIOutput* determines and outputs the results of the *Minimum Output* measurement. They correspond to the measurement menu *Power*, application *Minimum Output*, with its various display elements.

Note: The modulation scheme reference *O-QPSK* is optional in the commands to remain compatible with *cdmaOne*. *O-QPSK* supports radio configurations 1 and 2. *H-PSK* supports radio configurations 3 and 4.

POWER:MAOutput

The subsystem *POWER:MAOutput* measures the MS maximum output power. The subsystem corresponds to the measurement menu *Power*, application *Maximum Output*, and the sections related to this application in the associated popup menu *Power Configuration*.

Control of measurement – Subsystem POWER:MAOutput

The subsystem *POWER:MAOutput* controls the maximum output measurement.

Note: *The modulation scheme reference O-QPSK is optional in the commands to remain compatible with cdmaOne. O-QPSK supports radio configurations 1 and 2. H-PSK supports radio configurations 3 and 4.*

INITiate:POWER:MAOutput[:OQPSk]	Start new measurement	⇒	RUN
ABORt:POWER:MAOutput[:OQPSk]	Abort running measurement and switch off	⇒	OFF
STOP:POWER:MAOutput[:OQPSk]	Stop measurement after current stat. cycle	⇒	STOP
CONTinue:POWER:MAOutput[:OQPSk]	Next measurement step (<i>stepping mode</i>)	⇒	RUN
INITiate:POWER:MAOutput:HPSK	Start new measurement	⇒	RUN
ABORt:POWER:MAOutput:HPSK	Abort running measurement and switch off	⇒	OFF
STOP:POWER:MAOutput:HPSK	Stop measurement after current stat. cycle	⇒	STOP
CONTinue:POWER:MAOutput:HPSK	Next measurement step (<i>stepping mode</i>)	⇒	RUN
Description of command		Sig. State	FW vers.
These commands have no query form. They start and stop the power measurement, setting it to the status indicated in the top right column.		All	V3.05

CONFigure:POWER:MAOutput[:OQPSk]:EREPorting[?]		Event Reporting		
CONFigure:POWER:MAOutput:HPSK:EREPorting[?]				
<Report Mode>				
<Report Mode>	Description of parameters	Def. value	Def. unit	FW vers.
SRQ	Service request	OFF	–	V3.05
SOPC	Single operation complete			
SRSQ	SRQ and SOPC			
OFF	No reporting			
DEFault				
Description of command				Sig. State
This command defines the events generated when the measurement is terminated or stopped (see <i>Event Reporting</i> in chapter 5 of the CMU manual).				All

FETCh[:SCALar]:POWer:MAOutput[:OQPSk]:STATus? FETCh[:SCALar]:POWer:MAOutput:HPSK:STATus?				Measurement Status
Return	Description of parameters	Def. value	Def. unit	FW vers.
OFF RUN STOP ERR STEP RDY,	Measurement in the OFF state (*RST or ABORT) Running (after INITiate, CONTInue or READ) Stopped (STOP) OFF (could not be started) Stepping mode (<stepmode>=STEP) Stopped according to repetition mode and stop condition	OFF	–	V3.05
1 to 10000 NONE,	Counter for current statistics cycle No counting mode set	NONE	–	
1 to 1000 NONE	Counter for current evaluation period within a cycle Statistic count set to off	NONE	–	
Description of command				Sig. State
This command is always a query. It returns the status of the measurement (see chapters 3 and 5).				All

Subsystem POWER:MAOutput:CONTROL

The subsystem *POWER:MAOutput:CONTROL* defines the repetition mode, statistic count, and stop condition of the measurement. These settings are provided in the *Control* and *Statistics* tabs in the popup menu *Power Configuration*.

Note: *The modulation scheme reference O-QPSK is optional in the commands to remain compatible with cdmaOne. O-QPSK supports radio configurations 1 and 2. H-PSK supports radio configurations 3 and 4.*

CONFIgure:POWer:MAOutput[:OQPSk]:CONTRol[?] CONFIgure:POWer:MAOutput:HPSK:CONTRol[?] <Statistic Count>, <Repetition>, <Stop Cond>, <Step Mode>				Scope of Measurement
<Statistic Count>	Description of parameters	Def. value	Def. unit	
1 to 1000,	Number of bursts per statistics cycle	100	–	
<Repetition>	Description of parameters	Def. value	Def. unit	
1 to 10000 CONTInuous SINGleshot DEFault,	Multiple measurement (<i>counting</i> , until Status = STEP RDY) Continuous measurement (until STOP or ABORT) Single shot measurement (until Status = RDY)	SING	–	
<Stop Cond>	Description of parameters	Def. value	Def. unit	
NONE SONerror DEFault,	Continue measurement even in case of error Stop measurement in case of error (<i>stop on error</i>)	NONE	–	
<Step Mode>	Description of parameters	Def. value	Def. unit	FW-Vers.
STEP NONE DEFault	Interrupt measurement after each statistics cycle Continue measurement according to its rep. mode	NONE	–	V3.05
Description of command				Sig. State
This command combines the ...CONTRol:STATistics and the ...CONTRol:REPetition commands, see below.				All

CONFigure:POWer:MAOutput[:OQPSk]:CONTRol:STATistics[?] CONFigure:POWer:MAOutput:HPSK:CONTRol:STATistics[?] <Statistic Count >				Scope of Measurement
<Statistic Count>	Description of parameters	Def. value	Def. unit	FW-Vers.
1 to 1000	Number of bursts per statistics cycle	100	–	V3.05
Description of command				Sig. State
This command specifies the number of bursts forming a statistics cycle.				All

CONFigure:POWer:MAOutput[:OQPSk]:CONTRol:REPetition[?] CONFigure:POWer:MAOutput:HPSK:CONTRol:REPetition[?] <Repetition>, <Stop Cond>, <Step Mode>				Test Cycles
<Repetition>	Description of parameters	Def. value	Def. unit	
1 to 10000	Multiple measurement (<i>counting</i> , until <i>Status</i> = STEP RDY)	SING	–	
CONTinuous SINGleshot DEFault,	Continuous measurement (until STOP or ABORT) Single shot measurement (until <i>Status</i> = RDY)			
<Stop Cond>	Description of parameters	Def. value	Def. unit	
NONE SONerror DEFault,	Continue measurement even in case of error Stop measurement in case of error (<i>stop on error</i>)	NONE	–	
<Step Mode>	Description of parameters	Def. value	Def. unit	FW vers.
STEP NONE DEFault	Interrupt measurement after each statistics cycle Continue measurement according to its rep. mode	NONE	–	V3.05
Description of command				Sig. State
This command determines the repetition mode, stop condition, and stepping mode for the measurement.				All
Note: <i>In the case of READ commands (READ:...), the <Repetition> parameter has no effect; the measurement is always stopped after a single shot.</i>				

DEFault:POWer:MAOutput[:OQPSk]:CONTRol[?] DEFault:POWer:MAOutput:HPSK:CONTRol[?]				Default Settings
<Enable>	Description of parameters	Def. value	Def. unit	FW vers.
ON OFF	The parameters are set to their default values Some or all parameters are not set to default	ON	–	V3.05
Description of command				Sig. State
If used as a setting command with the parameter ON, this command sets all parameters of the subsystem POWER:MAOutput:CONTRol to their default values (the setting OFF results in an error message).				All
If used as a query the command returns whether all parameters are set to their default values (ON) or not (OFF).				

Test Configuration

The subsystem *Power:MAOutput:ENVIRONMENT...* configures the generated RF signal. It corresponds to the *Measurement Environment* section in the *Control* tab of the *Power Configuration* menu. The settings are used only if the environment is enabled; see `CONFigure:POWer:MAOutput:ENVIRONMENT:ENABLE`.

Note: The modulation scheme reference *O-QPSK* is optional in the commands to remain compatible with *cdmaOne*. *O-QPSK* supports radio configurations 1 and 2. *H-PSK* supports radio configurations 3 and 4.

CONFigure:POWer:MAOutput[:OQPSk]:ENVIRONMENT:ENABLE[?]				Environment Enable	
CONFigure:POWer:MAOutput:HPSK:ENVIRONMENT:ENABLE[?]					
<Enable>					
<Enable>	Description of parameters	Def. Value	Def. Unit	FW vers.	
ON OFF	Enable or disable environment	ON	–	V3.20	
Description of command					Sig. State
These commands enable or disable the environment for the <i>Max. Power</i> measurement applications.					All

CONFigure:POWer:MAOutput[:OQPSk]:ENVIRONMENT:POWer:CDMA[?]				CDMA Power	
CONFigure:POWer:MAOutput:HPSK:ENVIRONMENT:POWer:CDMA[?]					
<CDMA Power>					
<CDMA Power>	Description of parameters	Def. value	Def. unit	FW vers.	
–120.0 dBm to –33.0 dBm	RF1 OUT, 0 dB ext. atten	–104.0	dBm	V3.20	
–120.0 dBm to –16.0 dBm	RF2 OUT, 0 dB ext. atten				
–100.0 dBm to +7.0 dBm	RF3 OUT, 0 dB ext. atten				
DEFault	Sets the value to the default setting				
MINimum	Sets the value to the range minimum				
MAXimum	Sets the value to the range maximum				
Description of command					Sig. State
These commands determine the total CDMA output power (absolute value, in dBm) of the CMU. The CDMA Power value range depends on the RF input used and the external attenuation set. If option R&S CMU-U99 (<i>RF 1 with RF 2 Level Range</i>) is fitted, RF 1 takes on the level range of RF2.					All

CONFigure:POWer:MAOutput[:OQPSk]:ENVIRONMENT:LEVel:FPICh[?]				F-PICH Level	
CONFigure:POWer:MAOutput:HPSK:ENVIRONMENT:LEVel:FPICh[?]					
<Pilot Level>					
<Pilot Level>	Description of parameters	Def. value	Def. unit	FW vers.	
–20.0 dB to –1.0 dB	Pilot Level	–7.0	dB	V3.20	
OFF	F-PICH switched off				
Description of command					Sig. State
These commands determine the level in the forward pilot channel of the CMU. The channel power is in units relative to the total CDMA power.					All

CONFigure:POWer:MAOutput[:OQPSk]:ENVIRONMENT:LEVel:FFCH[?]				F-FCH Level
CONFigure:POWer:MAOutput:HPSK:ENVIRONMENT:LEVel:FFCH[?]				
<FCH Level>				
<FCH Level>	Description of parameters	Def. value	Def. unit	FW vers.
-20.0 dB to -1.0 dB OFF	FCH Level F-FCH switched off	-7.4	dB	V3.20
Description of command				Sig. State
These commands determines the level in the forward fundamental channel of the CMU. The channel power is in units relative to the total CDMA power.				All

CONFigure:POWer:MAOutput[:OQPSk]:ENVIRONMENT:LEVel:FSCH:ZERO[?]				F-SCH0 Level
CONFigure:POWer:MAOutput:HPSK:ENVIRONMENT:LEVel:FSCH:ZERO[?]				
<SCH0 Level>				
<SCH0 Level>	Description of parameters	Def. value	Def. unit	FW vers.
-20.0 dB to -1.0 dB OFF	F-SCH0 Level F-SCH0 switched off	-7	dB	V3.20
Description of command				Sig. State
These commands determine the level in the forward SCH0 channel of the CMU. The channel power is in units relative to the total CDMA power.				All

CONFigure:POWer:MAOutput[:OQPSk]:ENVIRONMENT:LEVel:FSCH:ONE[?]				F-SCH1 Level
CONFigure:POWer:MAOutput:HPSK:ENVIRONMENT:LEVel:FSCH:ONE[?]				
<SCH1 Level>				
<SCH1 Level>	Description of parameters	Def. value	Def. unit	FW vers.
-20.0 dB to -1.0 dB OFF	F-SCH1 Level F-SCH1 switched off	-7	dB	V3.20
Description of command				Sig. State
These commands determine the level in the forward SCH1 channel of the CMU. The channel power is in units relative to the total CDMA power.				All

CONFigure:POWer:MAOutput[:OQPSk]:ENVIRONMENT:EBNT:FFCH?				F-FCH Eb/Nt
CONFigure:POWer:MAOutput:HPSK:ENVIRONMENT:EBNT:FFCH?				
<Eb/Nt>				
<Eb/Nt>	Description of parameters	Def. value	Def. unit	FW vers.
-30.969 dB to 18.072 dB	Calculated F-FCH Eb/Nt	-	dB	V3.20
Description of command				Sig. State
These commands are always queries. They return the calculated signal to noise ratio for the forward FCH. This quantity is undefined unless the AWGN generator is turned on (CONFigure:POWer:MAOutput[:OQPSk]:ENVIRONMENT:IMPairments:LEVel:AWGN). The quoted range of values is valid for data rates between 9.6 kbps and 153.6 kbps; see <i>Eb/Nt Calculation</i> in chapter 4.				All

CONFigure:Power:MAOutput:HPSK:ENVIRONMENT:EBNT:FSCH:ZERO?				F-SCH0 Eb/Nt
CONFigure:Power:MAOutput[:OQPSk]:ENVIRONMENT:EBNT:FSCH:ZERO?				
<Eb/Nt>				
<Eb/Nt>	Description of parameters	Def. value	Def. unit	FW vers.
-30.969 dB to 18.072 dB	Calculated F-SCH0 Eb/Nt	-	dB	V3.20
Description of command				Sig. State
These commands are always queries. They return the calculated signal to noise ratio for the forward SCH0. This quantity is undefined unless the AWGN generator is turned on (CONFigure:Power:MAOutput:HPSK:ENVIRONMENT:IMPAIRMENTS:LEVEL:AWGN). The quoted range of values is valid for data rates between 9.6 kbps and 153.6 kbps; see <i>Eb/Nt Calculation</i> in chapter 4.				All

CONFigure:Power:MAOutput[:OQPSk]:ENVIRONMENT:EBNT:FSCH:ONE?				F-SCH1 Eb/Nt
CONFigure:Power:MAOutput:HPSK:ENVIRONMENT:EBNT:FSCH:ONE?				
<Eb/Nt>				
<Eb/Nt>	Description of parameters	Def. value	Def. unit	FW vers.
-30.969 dB to 18.072 dB	Calculated F-SCH1 Eb/Nt	-	dB	V3.20
Description of command				Sig. State
These commands are always queries. They return the calculated signal to noise ratio for the forward SCH1. This quantity is undefined unless the AWGN generator is turned on (CONFigure:Power:MAOutput[:OQPSk]:ENVIRONMENT:IMPAIRMENTS:LEVEL:AWGN). The quoted range of values is valid for data rates between 9.6 kbps and 153.6 kbps; see <i>Eb/Nt Calculation</i> in chapter 4.				All

CONFigure:Power:MAOutput[:OQPSk]:ENVIRONMENT:FRATE:FFCH[?]				Frame Rate
CONFigure:Power:MAOutput:HPSK:ENVIRONMENT:FRATE:FFCH[?]				
<Frame Rate>				
<Frame Rate>	Description of parameters	Def. value	Def. unit	FW vers.
EIGHTh QUARter HALF FULL DEFault	Frames at 1/8 of the rate set Frames at 1/4 of the rate set Frames at 1/2 of the rate set Frames at the full rate set	FULL	-	V3.20
Description of command				Sig. State
These commands set the frame rate for the variable rate traffic channel.				All

CONFigure:Power:MAOutput[:OQPSk]:ENVIRONMENT:IMPAIRMENTS:LEVEL:AWGN[?]				AWGN Level
CONFigure:Power:MAOutput:HPSK:ENVIRONMENT:IMPAIRMENTS:LEVEL:AWGN[?]				
<AWGN Level>				
<AWGN Level>	Description of parameters	Def. value	Def. unit	FW vers.
-20.0 dB to +4.0 dB DEFault MINimum MAXimum OFF	AWGN level Sets the value to the default setting Sets the value to the range minimum Sets the value to the range maximum	OFF	dB	V3.20
Description of command				Sig. State
These commands determine an Additional White Gaussian Noise level to impair the CMU output signal.				All

CONFigure:POWer:MAOutput[:OQPSk]:ENVIRONMENT:IMPairments:FOFFset[?] CONFigure:POWer:MAOutput:HPSK:ENVIRONMENT:IMPairments:FOFFset[?] <BS Freq Offset>		BS Frequency Offset		
<BS Freq Offset>	Description of parameters	Def. value	Def. unit	FW vers.
-50.0 kHz to +50.0 kHz DEFault MINimum MAXimum OFF	BS frequency offset Sets the value to the default setting Sets the value to the range minimum Sets the value to the range maximum	OFF	Hz	V3.20
Description of command				Sig. State
These commands determine a frequency offset to impair the CMU output signal.				All

CONFigure:POWer:MAOutput[:OQPSk]:ENVIRONMENT:IMPairments:ITFer[?] CONFigure:POWer:MAOutput:HPSK:ENVIRONMENT:IMPairments:ITFer[?] <FER>		Injected Tx FER		
<FER>	Description of parameters	Def. value	Def. unit	FW vers.
0% to 50% OFF ON	Injected Tx FER Switch FER injection off (equiv. to 0%) Re-activate FER injection, using the previously defined value	OFF	–	V3.20
Description of command				Sig. State
These commands define a percentage of faulty (i.e. erasure) frames that the CMU injects into all traffic channels of its BS signal.				All

CONFigure:POWer:MAOutput[:OQPSk]:ENVIRONMENT:PCBits? CONFigure:POWer:MAOutput:HPSK:ENVIRONMENT:PCBits? <Power Control Bits>		Power Control Bits		
Response	Description of parameters	Def. value	Def. unit	FW vers.
AUP	All power control bits up	–	–	V3.20
Description of command				Sig. State
These commands are always queries. They return the fixed Power Control Bit sequence of the <i>Max. Power</i> application.				All

Subsystem POWER:MAOutput:LIMit

The subsystem *POWER:MAOutput:LIMit* defines the tolerance values for the maximum output measurement. The subsystem corresponds to the *Maximum Output* section in the *Limits* tab of the *Power Configuration* popup menu.

Note: The modulation scheme reference O-QPSK is optional in the commands to remain compatible with *cdmaOne*. O-QPSK supports radio configurations 1 and 2. H-PSK supports radio configurations 3 and 4.

				Output Limits
CONFigure:POWer:MAOutput[:OQPSk]:CAMMax:LIMit[:SCALar]:ASYMmetric[:COMBined]:VALue[?] CONFigure:POWer:MAOutput:HPSK:CAMMax:LIMit[:SCALar]:ASYMmetric[:COMBined]:VALue[?] <Absolute Max Power>, <Upper Limit>, <Lower Limit>, <Waveform Quality>				
<Absolute Max Power>	Description of parameters	Def. value	Def. unit	
0.0 dBm to +128.0 dBm,	Absolute maximum power	23.0	dBm	
<Upper Limit>	Description of parameters	Def. value	Def. unit	
-128.0 dBm to +128.0 dBm,	Upper limit for maximum power	7.0	dB	
<Lower Limit>	Description of parameters	Def. value	Def. unit	
-128.0 dBm to +128.0 dBm,	Lower limit for maximum power	0.0	dBm	
<Waveform Quality>	Description of parameters	Def. value	Def. unit	FW vers.
0.0 to 1.0	Lower limit for waveform quality (Rho)	0.944	–	V3.05
Description of command				Sig. State
This commands defines the tolerance limits for the maximum output measurement. The limits apply to all measurement curves (<i>Current, Average, Minimum, Maximum</i>).				All

				Default Settings
DEFAult:POWer:MAOutput[:OQPSk]:LIMit[?] DEFAult:POWer:MAOutput:HPSK:LIMit[?] <Enable>				
<Enable>	Description of parameters	Def. value	Def. unit	FW vers.
ON OFF	the parameters are set to their default values Some or all parameters are not set to default	ON	–	V3.05
Description of command				Sig. State
If used as a setting command with the parameter <i>ON</i> , this command sets all parameters of the subsystem <i>POWER:MAOutput:LIMit</i> to their default values (the setting <i>OFF</i> results in an error message).				All
If used as a query the command returns whether all parameters are set to their default values (<i>ON</i>) or not (<i>OFF</i>).				

Measured Values – Subsystem POWER

The subsystem *POWER:MAOutput* determines and outputs the results of the *Maximum Output* measurement. They correspond to the measurement menu *Power*, application *Maximum Output*, with its various display elements.

Note: *The modulation scheme reference O-QPSK is optional in the commands to remain compatible with cdmaOne. O-QPSK supports radio configurations 1 and 2. H-PSK supports radio configurations 3 and 4.*

		Scalar results:		
READ[:SCALar]:POWer:MAOutput[:OQPSk]? FETCh[:SCALar]:POWer:MAOutput[:OQPSk]? SAMPlE[:SCALar]:POWer:MAOutput[:OQPSk]?		Start single shot measurement and return results Read out measurement results (unsynchronized) Read out measurement results (synchronized)		
READ[:SCALar]:POWer:MAOutput:HPSK? FETCh[:SCALar]:POWer:MAOutput:HPSK? SAMPlE[:SCALar]:POWer:MAOutput:HPSK?		Start single shot measurement and return results Read out measurement results (unsynchronized) Read out measurement results (synchronized)		
Returned values	Value range	Def. value	Def. unit	FW vers.
Total Power Current, Total Power Average, Total Power Minimum, Total Power Maximum,	-100.0 dBm to -50.0 dBm	NAN	dBm	V3.05
	-100.0 dBm to -50.0 dBm	NAN	dBm	
	-100.0 dBm to -50.0 dBm	NAN	dBm	
	-100.0 dBm to -50.0 dBm	NAN	dBm	
Waveform Quality Current, Waveform Quality Average, Waveform Quality Minimum, Waveform Quality Maximum,	0.0 to 1.0	NAN	–	
	0.0 to 1.0	NAN	–	
	0.0 to 1.0	NAN	–	
	0.0 to 1.0	NAN	–	
Meas. out of Tolerance	0.0% to 100.0%	NAN	%	
Description of command				Sig. State
These commands are always queries. They start a measurement and output all scalar measurement results.				All

		Limit Matching		
CALCulate[:SCALar]:POWer:MAOutput[:OQPSk]:MATChing:LIMit? CALCulate[:SCALar]:POWer:MAOutput:HPSK:MATChing:LIMit?				
Returned values	Value range	Def. value	Def. unit	FW vers.
Total Power Current, Total Power Average, Total Power Minimum, Total Power Maximum, Waveform Quality Current, Waveform Quality Average, Waveform Quality Minimum, Waveform Quality Maximum	For all values	INV	–	V3.05
		INV	–	
	NMAU NMAL INV OK	INV	–	
		INV	–	
		INV	–	
		INV	–	
		INV	–	
		INV	–	
Description of command				Sig. State
This command is always a query. It indicates whether and in which way the (fixed) limit lines have been exceeded. The following messages may be generated:				All
NMAU	Tolerance value underflow	<i>not matching, underflow</i>		
NMAL	Tolerance value exceeded	<i>not matching, overflow</i>		
INV	Measurement invalid	<i>invalid</i>		
OK	Tolerance value matched			

POWER:GOUTput

The subsystem *POWER:GOUTput* measures the MS gated output power. The subsystem corresponds to the measurement menu *Power*, application *Gated Output*, and the sections related to this application in the associated popup menu *Power Configuration*.

Note: *To ensure that the mobile station output signal is gated, establish a connection with Reverse Radio Configuration 1 or 2.*

Control of Measurement – Subsystem POWER:GOUTput

The subsystem *POWER:GOUTput* controls the gated output measurement.

INITiate:POWER:GOUTput	Start new measurement	⇒ <i>RUN</i>
ABORt:POWER:GOUTput	Abort running measurement and switch off	⇒ <i>OFF</i>
STOP:POWER:GOUTput	Stop measurement after current stat. cycle	⇒ <i>STOP</i>
CONTInue:POWER:GOUTput	Next measurement step (<i>stepping mode</i>)	⇒ <i>RUN</i>
Description of command		FW vers.
These commands have no query form. They start and stop the power measurement, setting it to the status indicated in the top right column.		V3.05

CONFigure:POWER:GOUTput:EREPorting[?]			Event Reporting	
<Report Mode>				
<Report Mode>	Description of parameters	Def. value	Def. unit	FW vers.
SRQ SOPC SRSQ OFF Default	Service request Single operation complete SRQ and SOPC No reporting Sets the value to the default setting	OFF	–	V3.05
Description of command				Sig. State
This command defines the events generated when the measurement is terminated or stopped (see <i>Event Reporting</i> in chapter 5 of the CMU manual).				All

FETCh[:SCALar]:POWER:GOUTput:STATus?			Measurement Status	
Return	Description of parameters	Def. value	Def. unit	FW vers.
OFF RUN STOP ERR STEP RDY,	Measurement in the OFF state (*RST or ABORT) Running (after INITiate, CONTInue or READ) Stopped (STOP) OFF (could not be started) Stepping mode (<stepmode>=STEP) Stopped according to repetition mode and stop condition	OFF	–	V3.05
1 to 10000 NONE,	Counter for current statistics cycle No counting mode set	NONE	–	
1 to 1000 NONE	Counter for current evaluation period within a cycle Statistic count set to off	NONE	–	
Description of command				Sig. State
This command is always a query. It returns the status of the measurement (see chapters 3 and 5).				All

Subsystem POWER:GOUTput:CONTROL

The subsystem *POWER:GOUTput:CONTROL* defines the repetition mode, statistic count, and stop condition of the measurement. These settings are provided in the *Control* tab in the popup menu *Power Configuration*.

CONFigure:POWer:GOUTput:CONTROL[?]				Scope of Measurement
<Result Mode>, <Statistic Count>, <Repetition>, <Stop Cond>, <Step Mode>				
<Result Mode>	Description of parameters	Def. value	Def. unit	FW-Vers.
SCALar ARRay,	Scalar values only (incl. ramp matching) Scalar measured values and arrays	ARR	–	V3.05
<Statistic Count>	Description of parameters	Def. value	Def. unit	
1 to 1000,	Number of bursts per statistics cycle	100	–	
<Repetition>	Description of parameters	Def. value	Def. unit	
1 to 10000 CONTInuous SINGleshot DEFault,	Multiple measurement (counting, until Status = STEP RDY) Continuous measurement (until STOP or ABORT) Single shot measurement (until Status = RDY) Sets the value to the default setting	SING	–	
<Stop Cond>	Description of parameters	Def. value	Def. unit	
NONE SONerror DEFault,	Continue measurement even in case of error Stop measurement in case of error (<i>stop on error</i>) Sets the value to the default setting	NONE	–	
<Step Mode>	Description of parameters	Def. value	Def. unit	
STEP NONE DEFault	Interrupt measurement after each statistics cycle Continue measurement according to its rep. Mode Sets the value to the default setting	NONE	–	
Description of command				Sig. State
This command combines the ...CONTROL:RMODE, ...CONTROL:STATistics and ...CONTROL:REPetition commands, see below.				All

CONFigure:POWer:GOUTput:CONTROL:RMODE[?]				Result Mode
<Result Mode>				
<Result Mode>	Description of parameters	Def. value	Def. unit	FW-Vers.
SCALar ARRay	Scalar values only (incl. ramp matching) Scalar measured values and arrays	ARR	–	V3.05
Description of command				Sig. State
This command specifies the type of measured values.				All

CONFigure:POWer:GOUTput:CONTROL:STATistics[?]				Statistic Count
<Statistics>				
<Statistics>	Description of parameters	Def. value	Def. unit	FW-Vers.
1 to 1000	Number of bursts per statistics cycle	100	–	V3.05
Description of command				
This command specifies the number of bursts forming a statistics cycle.				All

CONFigure:POWer:GOUTput:CONTRol:REPetition[?]				Test Cycles	
<Repetition>, <Stop Cond>, <Step Mode>					
<Repetition>	Description of parameters	Def. value	Def. unit		
1 to 10000 CONTInuous SINGleshot DEFault,	Multiple measurement (counting, until Status = STEP RDY) Continuous measurement (until STOP or ABORT) Single shot measurement (until Status = RDY) Sets the value to the default setting	SING	–		
<Stop Cond>	Description of parameters	Def. value	Def. unit		
NONE SONerror DEFault,	Continue measurement even in case of error Stop measurement in case of error (<i>stop on error</i>) Sets the value to the default setting	NONE	–		
<Step Mode>	Description of parameters	Def. value	Def. unit	FW vers.	
STEP NONE DEFault	Interrupt measurement after each statistics cycle Continue measurement according to its rep. Mode Sets the value to the default setting	NONE	–	V3.05	
Description of command				Sig. State	
This command determines the repetition mode, stop condition, and stepping mode for the measurement.				All	
Note: <i>In the case of READ commands (READ:...), the <Repetition> parameter has no effect; the measurement is always stopped after a single shot.</i>					

CONFigure:POWer:GOUTput:CONTRol:PCGcount[?]				Power Control Groups	
<PCG Count>					
<PCG Count>	Description of parameters	Def. value	Def. unit	FW vers.	
1 to 200	Power Control Groups	100	–	V3.05	
Description of command				Sig. State	
This command determines how many power control groups are used for a single trace in the Gated Output measurement.				All	

DEFault:POWer:GOUTput:CONTRol[?]				Default Settings	
<Enable>	Description of parameters	Def. value	Def. unit	FW vers.	
ON OFF	The parameters are set to their default values Some or all parameters are not set to default	ON	–	V3.05	
Description of command				Sig. State	
If used as a setting command with the parameter ON, this command sets all parameters of the subsystem POWer:GOUTput:CONTRol to their default values (the setting OFF results in an error message).				All	
If used as a query the command returns whether all parameters are set to their default values (ON) or not (OFF).					

Test Configuration

The subsystem *POWER:GOUTput:ENVIRONMENT...* configures the generated RF signal. It corresponds to the *Measurement Environment* section in the *Control* tab of the *Power Configuration* menu. The settings are used only if the environment is enabled; see *CONFigure:POWER:GOUTput:ENVIRONMENT:ENABLE*.

CONFigure:POWER:GOUTput:ENVIRONMENT:ENABLE[?]				Environment Enable	
<Enable>					
<Enable>	Description of parameters	Def. Value	Def. Unit	FW vers.	
ON OFF	Enable or disable environment	ON	–	V3.20	
Description of command					Sig. State
This command enables or disables the environment for the <i>Gated Output</i> power application.					All

CONFigure:POWER:GOUTput:ENVIRONMENT:POWER:CDMA[?]				CDMA Power	
<CDMA Power>					
<CDMA Power>	Description of parameters	Def. value	Def. unit	FW vers.	
–120.0 dBm to –33.0 dBm –120.0 dBm to –16.0 dBm –100.0 dBm to +7.0 dBm DEFault MINimum MAXimum	RF1 OUT, 0 dB ext. attenuation RF2 OUT, 0 dB ext. attenuation RF3 OUT, 0 dB ext. attenuation Sets the value to the default setting Sets the value to the range minimum Sets the value to the range maximum	–50.0	dBm	V3.20	
Description of command					Sig. State
This command determines the total CDMA output power (absolute value, in dBm) of the CMU. The CDMA Power value range depends on the RF input used and the external attenuation set. If option R&S CMU-U99 (<i>RF 1 with RF 2 Level Range</i>) is fitted, RF 1 takes on the level range of RF2.					All

CONFigure:POWER:GOUTput:ENVIRONMENT:LEVEL:FPICH[?]				F-PICH Level	
<Pilot Level>					
<Pilot Level>	Description of parameters	Def. value	Def. unit	FW vers.	
–20.0 dB to –1.0 dB OFF	Pilot Level F-PICH switched off	–7.0	dB	V3.20	
Description of command					Sig. State
This command determines the level in the forward pilot channel of the CMU. The channel power is in units relative to the total CDMA power.					All

CONFigure:POWER:GOUTput:ENVIRONMENT:LEVEL:FFCH[?]				F-FCH Level	
<FCH Level>					
<FCH Level>	Description of parameters	Def. value	Def. unit	FW vers.	
–20.0 dB to –1.0 dB OFF	FCH Level F-FCH switched off	–7.4	dB	V3.20	
Description of command					Sig. State
This command determines the level in the forward fundamental channel of the CMU. The channel power is in units relative to the total CDMA power.					All

CONFigure:POWer:GOUTput:ENVironment:LEVel:FSCH:ZERO[?]				F-SCH0 Level
<SCH0 Level>				
<SCH0 Level>	Description of parameters	Def. value	Def. unit	FW vers.
-20.0 dB to -1.0 dB OFF	F-SCH0 Level F-SCH0 switched off	-7	dB	V3.20
Description of command				Sig. State
This command determines the level in the forward SCH0 channel of the CMU. The channel power is in units relative to the total CDMA power.				All

CONFigure:POWer:GOUTput:ENVironment:LEVel:FSCH:ONE[?]				F-SCH1 Level
<SCH1 Level>				
<SCH1 Level>	Description of parameters	Def. value	Def. unit	FW vers.
-20.0 dB to -1.0 dB OFF	F-SCH1 Level F-SCH1 switched off	-7	dB	V3.20
Description of command				Sig. State
This command determines the level in the forward SCH1 channel of the CMU. The channel power is in units relative to the total CDMA power.				All

CONFigure:POWer:GOUTput:ENVironment:EBNT:FFCH?				F-FCH Eb/Nt
<Eb/Nt>				
<Eb/Nt>	Description of parameters	Def. value	Def. unit	FW vers.
-30.969 dB to 18.072 dB	Calculated F-FCH Eb/Nt	-	dB	V3.20
Description of command				Sig. State
This command is always a query. It returns the calculated signal to noise ratio for the forward FCH. This quantity is undefined unless the AWGN generator is turned on (CONFigure:POWer:GOUTput:ENVironment:IMPairments:LEVel:AWGN). The quoted range of values is valid for data rates between 9.6 kbps and 153.6 kbps; see <i>Eb/Nt Calculation</i> in chapter 4.				All

CONFigure:POWer:GOUTput:ENVironment:EBNT:FSCH:ZERO?				F-SCH0 Eb/Nt
<Eb/Nt>				
<Eb/Nt>	Description of parameters	Def. value	Def. unit	FW vers.
-30.969 dB to 18.072 dB	Calculated F-SCH0 Eb/Nt	-	dB	V3.20
Description of command				Sig. State
This command is always a query. It returns the calculated signal to noise ratio for the forward SCH0. This quantity is undefined unless the AWGN generator is turned on (CONFigure:POWer:GOUTput:ENVironment:IMPairments:LEVel:AWGN). The quoted range of values is valid for data rates between 9.6 kbps and 153.6 kbps; see <i>Eb/Nt Calculation</i> in chapter 4.				All

CONFigure:POWer:GOUTput:ENVironment:EBNT:FSCH:ONE?				F-SCH1 Eb/Nt
<Eb/Nt>				
<Eb/Nt>	Description of parameters	Def. value	Def. unit	FW vers.
-30.969 dB to 18.072 dB	Calculated F-SCH1 Eb/Nt	-	dB	V3.20
Description of command				Sig. State
This command is always a query. It returns the calculated signal to noise ratio for the forward SCH1. This quantity is undefined unless the AWGN generator is turned on (CONFigure:POWer:GOUTput:ENVironment:IMPairments:LEVel:AWGN). The quoted range of values is valid for data rates between 9.6 kbps and 153.6 kbps; see <i>Eb/Nt Calculation</i> in chapter 4.				All

CONFigure:POWer:GOUTput:ENVIRONMENT:FRATe:FFCH[?]				Frame Rate
<Frame Rate>				
<Frame Rate>	Description of parameters	Def. value	Def. unit	FW vers.
EIGHth QUARter HALF	Frames at 1/8 of the rate set Frames at 1/4 of the rate set Frames at 1/2 of the rate set	EIGH	–	V3.20
Description of command				Sig. State
This command sets the frame rate for the variable rate traffic channel.				All

CONFigure:POWer:GOUTput:ENVIRONMENT:IMPAirments:LEVel:AWGN[?]				AWGN Level
<AWGN Level>				
<AWGN Level>	Description of parameters	Def. value	Def. unit	FW vers.
–20.0 dB to +4.0 dB DEFault MINimum MAXimum OFF	AWGN level Sets the value to the default setting Sets the value to the range minimum Sets the value to the range maximum	OFF	dB	V3.20
Description of command				Sig. State
This command determines an Additional White Gaussian Noise level to impair the CMU output signal.				All

CONFigure:POWer:GOUTput:ENVIRONMENT:IMPAirments:FOFFset[?]				BS Frequency Offset
<BS Freq Offset>				
<BS Freq Offset>	Description of parameters	Def. value	Def. unit	FW vers.
–50.0 kHz to +50.0 kHz DEFault MINimum MAXimum OFF	BS frequency offset Sets the value to the default setting Sets the value to the range minimum Sets the value to the range maximum	OFF	Hz	V3.20
Description of command				Sig. State
This command determines a frequency offset to impair the CMU output signal.				All

CONFigure:POWer:GOUTput:ENVIRONMENT:IMPAirments:ITFer[?]				Injected Tx FER
<FER>				
<FER>	Description of parameters	Def. value	Def. unit	FW vers.
0% to 50% OFF ON	Injected Tx FER Switch FER injection off (equiv. to 0%) Re-activate FER injection, using the previously defined value	OFF	–	V3.20
Description of command				Sig. State
This command defines a percentage of faulty (i.e. erasure) frames that the CMU injects into all traffic channels of its BS Signal.				All

CONFigure:POWer:GOUTput:ENVIRONMENT:PCBits?				Power Control Bits
Response	Description of parameters	Def. value	Def. unit	FW vers.
AUT	Auto mode, closed-loop operation	AUT	–	V3.20
Description of command				Sig. State
This command is always a query and returns the power control bit sequence that the CMU sends to the mobile station to control its output power.				All

Subsystem POWER:GOUTput:LIMit

The subsystem *POWER:GOUTput:LIMit* defines the tolerance values for the gated output measurement. The subsystem corresponds to the *Limits* tab of the *Power Configuration* popup menu.

DEFault:POWer:GOUTput:LIMit[?]		Limits Default Settings		
<Enable>	Description of parameters	Def. value	Def. unit	FW vers.
ON OFF	The parameters are set to their default values Some or all parameters are not set to default	ON	–	V3.05
Description of command				Sig. State
If used as a setting command with the parameter <i>ON</i> , this command sets all parameters of the subsystem <i>POWER:GOUTput:LIMit</i> to their default values (the setting <i>OFF</i> results in an error message).				All
If used as a query the command returns whether all parameters are set to their default values (<i>ON</i>) or not (<i>OFF</i>).				

CONFigure:POWer:GOUTput:CAMMax:LIMit:VALue[?]		Gated Output Limits		
<Gated Output Limits>				
<A Limit>	Description of parameters	Def. value	Def. unit	FW vers.
1 μ s to 10 μ s DEFault MINimum MAXimum OFF,	Maximum rise time Default value Sets the value to the range minimum / maximum No offset	7E-06	s	V3.08
<B Limit_Ref>	Description of parameters	Def. value	Def. unit	FW vers.
1240 μ s to 1266 μ s DEFault MINimum MAXimum OFF,	B reference time Default value Sets the value to the range minimum / maximum No offset	1.247E-3	s	V3.08
<B Limit>	Description of parameters	Def. value	Def. unit	FW vers.
1 μ s to 10 μ s DEFault MINimum MAXimum OFF,	Maximum fall time Default value Sets the value to the range minimum / maximum No offset	7E-06	s	V3.08
<C Limit>	Description of parameters	Def. value	Def. unit	FW vers.
-20 dB to -1 dB DEFault MINimum MAXimum OFF,	Gated-on power Default value Sets the value to the range minimum / maximum No offset	-3	dB	V3.08
<D Limit_Rel>	Description of parameters	Def. value	Def. unit	FW vers.
-25 dB to 0 dB DEFault MINimum MAXimum OFF,	Gated-off power (relative) Default value Sets the value to the range minimum / maximum No offset	-20	dB	V3.08
<D Limit_Abs>	Description of parameters	Def. value	Def. unit	FW vers.
-70 dBm to 0 dBm DEFault MINimum MAXimum OFF,	Gated-off power (absolute) Default value Sets the value to the range minimum / maximum No offset	-54	dBm	V3.08
<E Limit_Ref>	Description of parameters	Def. value	Def. unit	FW vers.
0 μ s to 5 μ s DEFault MINimum MAXimum OFF,	E reference time Default value Sets the value to the range minimum / maximum No offset	0	s	V3.08
<E Limit>	Description of parameters	Def. value	Def. unit	FW vers.
1240 μ s to 1260 μ s DEFault MINimum MAXimum OFF	Gated-on time Default value Sets the value to the range minimum / maximum No offset	1.247E-3	s	V3.08
Description of command				Sig. State
This command sets or returns all gated output related limits. The limits can also be set individually using the commands below. The descriptions of the limits are also available with the commands below.				All

CONFigure:POWer:GOUTput:CAMMax:LIMit:A:VALue[?]				A Limit (Rise Time)	
<A Limit>					
<A Limit>	Description of parameters	Def. value	Def. unit	FW vers.	
1 μs to 10 μs DEFault MINimum MAXimum OFF	Maximum rise time Default value Sets the value to the range minimum Sets the value to the range maximum No offset	7E-06	s	V3.08	
Description of command				Sig. State	
This command sets the maximum rise time of the gated output power.				All	

CONFigure:POWer:GOUTput:CAMMax:LIMit:B:VALue[?]				B Limit (Fall Time)	
<B Limit>					
<B Limit>	Description of parameters	Def. value	Def. unit	FW vers.	
1 μs to 10 μs DEFault MINimum MAXimum OFF	Maximum fall time Default value Sets the value to the range minimum Sets the value to the range maximum No offset	7E-06	s	V3.08	
Description of command				Sig. State	
This command sets the maximum fall time of the gated output power.				All	

CONFigure:POWer:GOUTput:CAMMax:LIMit:BREReference:VALue[?]				B Limit (Reference Time)	
<B Limit_Ref>					
<B Limit_Ref>	Description of parameters	Def. value	Def. unit	FW vers.	
1240 μs to 1266 μs DEFault MINimum MAXimum OFF	B reference time Default value Sets the value to the range minimum Sets the value to the range maximum No offset	1.247E-3	s	V3.08	
Description of command				Sig. State	
This command sets an offset time for the right limit reference line and the right part of the power template relative to the upper end of the lower part of the power template. This parameter must be larger than the sum of the <i>E Limit (Reference Time)</i> and the gated-on time <i>E Limit (Gated On)</i> ; see below. The maximum B reference time is equal to the sum of the following three values: $max(B\ Limit\ (Ref.\ Time)) = max(E\ Limit\ (Gated\ On)) + max(E\ Limit\ (Ref.\ Time)) + min(B\ Limit\ (Fall\ Time))$				All	

CONFigure:POWer:GOUTput:CAMMax:LIMit:C:VALue[?]				C Limit	
<C Limit>					
<C Limit>	Description of parameters	Def. value	Def. unit	FW vers.	
-20 dB to -1 dB DEFault MINimum MAXimum OFF	Gated-on power Default value Sets the value to the range minimum Sets the value to the range maximum No offset	-3	dB	V3.08	
Description of command				Sig. State	
This command sets the minimum level of the gated-on power relative to the mean output power.				All	

CONFigure:POWer:GOUTput:CAMMax:LIMit:D:RELative:VALue[?]				C Limit (relative)	
<D Limit_Rel>					
<D Limit_Rel>	Description of parameters	Def. value	Def. unit	FW vers.	
-25 dB to 0 dB DEFault MINimum MAXimum OFF	Gated-off power (relative) Default value Sets the value to the range minimum Sets the value to the range maximum No offset	-20	dB	V3.08	
Description of command					Sig. State
This command sets the maximum level of the gated-off power relative to the mean output power.					All

CONFigure:POWer:GOUTput:CAMMax:LIMit:D:ABSolut:VALue[?]				C Limit (absolute)	
<D Limit_Abs>					
<D Limit_Abs>	Description of parameters	Def. value	Def. unit	FW vers.	
-70 dBm to 0 dBm DEFault MINimum MAXimum OFF	Gated-off power (absolute) Default value Sets the value to the range minimum Sets the value to the range maximum No offset	-54	dBm	V3.08	
Description of command					Sig. State
This command sets the absolute maximum level of the gated-off power.					All

CONFigure:POWer:GOUTput:CAMMax:LIMit:E:VALue[?]				E Limit (Gated On)	
<E Limit>					
<E Limit>	Description of parameters	Def. value	Def. unit	FW vers.	
1240 μs to 1260 μs DEFault MINimum MAXimum OFF	Gated-on time Default value Sets the value to the range minimum Sets the value to the range maximum No offset	1.247E-3	s	V3.08	
Description of command					Sig. State
This command sets the minimum gated-on time. Increasing this parameter also increases <i>B Limit (Reference Time)</i> so that: $B\ Limit\ (Reference\ Time) \geq E\ Limit\ (Reference\ Time) + E\ Limit\ (Gated\ On)$.					All

CONFigure:POWer:GOUTput:CAMMax:LIMit:EREFerence:VALue[?]				E Limit (Reference Time)	
<E Limit_Ref>					
<E Limit_Ref>	Description of parameters	Def. value	Def. unit	FW vers.	
0 μs to 5 μs DEFault MINimum MAXimum OFF	E reference time Default value Sets the value to the range minimum Sets the value to the range maximum No offset	0	s	V3.08	
Description of command					Sig. State
This command sets an offset time for the lower and right part of the power template relative to the 0-μs time reference of the x-axis and the measurement curve. Increasing this parameter also increases <i>B Limit (Reference Time)</i> so that: $B\ Limit\ (Ref.\ Time) \geq E\ Limit\ (Ref.\ Time) + E\ Limit\ (Gated\ On)$.					All

Subsystem SUBarrays:POWer:GOUTput

The subsystem *SUBarrays:POWer:GOUTput* defines the measurement range and the type of output values.

CONFigure:SUBarrays:POWer:GOUTput[?] <Mode>, <Start>, <Samples>		Definition of Subarrays		
<Mode>	Description of parameters	Def. value	Def. unit	
ALL ARITHmetical MINimum MAXimum,	Return all measurement values Return arithm. mean value in every range Return minimum value in every range Return maximum value in every range	ALL	–	
<Start>	Description of parameters	Def. value	Def. unit	
–0.0001 s to 0.0014 s,	Start time in current range	NAN	s	
<Samples>	Description of parameters	Def. value	Def. unit	FW vers.
0 to 1664	Number of samples in range	NAN	–	V3.05
Description of command				Sig. State
This command configures the READ:SUBarrays:POWer:GOUTput... , FETCh:SUBarrays:POWer:GOUTput... , SAMPlE:SUBarrays:POWer:GOUTput... commands. It restricts the measurement to up to 32 subranges where either all measurement results (the number of which is given by the second numerical parameter) or a single statistical value is returned. The subranges are defined by a start time and the number of test points which are located on a fixed, equidistant grid. The subranges may overlap but must be within the total range of the <i>POWer:GOUTput</i> measurement. Test points outside this range are not measured (result <i>NAN</i>) and do not enter into the ARITHmetical, MINimum and MAXimum values.				All

Measured Values – Subsystem POWer:GOUTput

The subsystem *POWer:GOUTput* determines and outputs the results of the *Gated Output* measurement. They correspond to the graphical measurement menu *Power*, application *Gated Output*, with its various display elements.

READ[:SCALar]:POWer:GOUTput? FETCh[:SCALar]:POWer:GOUTput? SAMPlE[:SCALar]:POWer:GOUTput?		Scalar results		
		Start single shot measurement and return results Read out measurement results (unsynchronized) Read out measurement results (synchronized)		
Returned values	Value range	Def. value	Def. unit	FW vers.
Mean Output, Out Of Tolerance, Limit Lines Matching	0.0 dBm to +100.0 dBm 0.0% to 100% NMAU NMAL INV OK	NAN NAN INV	dBm % –	V3.05
Description of command				Sig. State
These commands are always queries. They start a measurement and output all scalar measurement results.				All

READ:ARRays:POWer:GOUTput:CURRent? READ:ARRays:POWer:GOUTput:AVERAge? READ:ARRays:POWer:GOUTput:MINimum? READ:ARRays:POWer:GOUTput:MAXimum?		Burst Power		
		Start single shot measurement and return results		
FETCh:ARRays:POWer:GOUTput:CURRent? FETCh:ARRays:POWer:GOUTput:AVERAge? FETCh:ARRays:POWer:GOUTput:MINimum? FETCh:ARRays:POWer:GOUTput:MAXimum?		Read measurement results (unsynchronized)		
SAMPlE:ARRays:POWer:GOUTput:CURRent? SAMPlE:ARRays:POWer:GOUTput:AVERAge? SAMPlE:ARRays:POWer:GOUTput:MINimum? SAMPlE:ARRays:POWer:GOUTput:MAXimum?		Read measurement results (synchronized)		
Returned values	Value range	Def. value	Def. unit	FW vers.
BurstPower[1] (1 st value for burst power),	-100.0 dB... + 10.0 dB,	NAN	dB	V3.05
...	...			
BurstPower[x] (x th value for burst power)	-100.0 dB... + 10.0 dB	NAN	dB	
Description of command				Sig. State
These commands are always queries. They output the burst power versus time at fixed, equidistant test points. The number of measured values is 1664.				All
The measured power is evaluated with 64 chips (i.e. 52 μs) before and after the actual isolated Power Control Group (PCG). Considering an oversampling factor of 1, a total of 64 + 1536 + 64 = 1664 valid samples is returned.				

				Burst Power
READ:SUBarrays:POWer:GOUTput:CURRent? READ:SUBarrays:POWer:GOUTput:AVERAge? READ:SUBarrays:POWer:GOUTput:MINimum? READ:SUBarrays:POWer:GOUTput:MAXimum?				
		Start measurement and wait for end	⇒	RUN
FETCh:SUBarrays:POWer:GOUTput:CURRent? FETCh:SUBarrays:POWer:GOUTput:AVERAge? FETCh:SUBarrays:POWer:GOUTput:MINimum? FETCh:SUBarrays:POWer:GOUTput:MAXimum?				
		Read measurement results (unsynchronized)	⇒	RUN
SAMPlE:SUBarrays:POWer:GOUTput:CURRent? SAMPlE:SUBarrays:POWer:GOUTput:AVERAge? SAMPlE:SUBarrays:POWer:GOUTput:MINimum? SAMPlE:SUBarrays:POWer:GOUTput:MAXimum?				
		Read measurement results (synchronized)	⇒	RUN
Measured values	Description	Def. value	Def. unit	FW vers.
BurstPower[1], 1 st value for burst power	-100.0 dB... + 10.0 dB,	NAN	dB	V3.05
...	...			
BurstPower[x], x th value for burst power	-100.0 dB... + 10.0 dB	NAN	dB	
Description of command				Sig. State
These commands are always queries. They output the burst power versus time in the subranges defined by means of the <code>CONFigure:SUBarrays:POWer:GOUTput</code> command.				All
The <code>CONFigure:SUBarrays:POWer:GOUTput</code> command defines a maximum of 32 subranges. If one of the statistical modes (<code>ARIThmetical</code> , <code>MINimum</code> , <code>MAXimum</code>) is set, only one value is returned per subrange.				
The calculation of <i>current</i> , <i>average</i> , <i>minimum</i> , and <i>maximum</i> results is explained in chapter 3 (see <i>display mode</i>).				

CALCulate[:SCALar]:POWer:GOUTput:MATChing:RAMP?				Ramp Matching
Returned values	Description	Def. value	Def. unit	FW vers.
Total Ramp Status	NMAU NMAL INV OK	INV	–	V3.05
Description of command				Sig. State
This command is always a query. It indicates whether and in which way the (fixed) limit lines have been exceeded. The following messages may be generated:				All
NMAU	Tolerance value underflow	<i>not matching, underflow</i>		
NMAL	Tolerance value exceeded	<i>not matching, overflow</i>		
INV	Measurement invalid	<i>invalid</i>		
OK	Tolerance value matched			

CALCulate:ARRay:POWer:GOUtput:MATChing:LIMit?			Limit Matching		
Returned values	Description	Def. value	Def. unit	FW vers.	
Upper Limits (Bit Field),	0x00000000	No limits are exceeded.	NAN		V3.05
	0x00000001	If there was a lower limit line (–100 μs to 0), this limit would be exceeded.			
	0x00000002	Lower Limit exceeded (0 to 1250 μs).			
	0x00000004	If there was a lower limit line (–1250 μs to infinity), it would be exceeded.			
	Any OR operation of these possibilities shows the appropriate combination.				
Lower Limits (Bit Field)	0x00000000	No limits are exceeded.			
	0x00000001	Upper limit exceeded (infinity to –7 μs).			
	0x00000002	If there was an upper limit line (–7 μs to 1257 μs) it would be exceeded.			
	0x00000004	Upper limit exceeded (1257 μs to infinity).			
	Any OR operation of these possibilities shows the appropriate combination.				
Description of command				Sig. State	
This command is always a query. It indicates whether and in which way the tolerances for the scalar measured values have been exceeded.				All	

POWER:OLTResponse

The subsystem *POWER:OLTResponse* measures the MS open loop time response. The subsystem corresponds to the measurement menu *Power*, application *Open Loop Time Response*, and the sections related to this application in the associated popup menu *Power Configuration*.

Control of Measurement – Subsystem POWER:OLTResponse

The subsystem *POWER:OLTResponse* controls the open loop time response measurement.

INITiate:POWER:OLTResponse	Start new measurement	⇒	RUN
ABORt:POWER:OLTResponse	Abort running measurement and switch off	⇒	OFF
STOP:POWER:OLTResponse	Stop measurement after current stat. cycle	⇒	STOP
CONTINUE:POWER:OLTResponse	Next measurement step (only stepping mode)	⇒	RUN
Description of command			FW vers.
These commands have no query form. They start and stop the power measurement, setting it to the status indicated in the top right column.			V3.00

CONFigure:POWER:OLTResponse:EREPorting[?]		Event Reporting		
Enable	Description of parameters	Def. value	Def. unit	FW vers.
SRQ	Service request	OFF	–	V3.00
SOPC	Single operation complete			
SRSQ	SRQ and SOPC			
OFF	No reporting			
Description of command				Sig. State
This command defines the events generated when the measurement is terminated or stopped (<i>event reporting</i> , see chapter 5 of CMU200 manual).				All

FETCh[SCALAr]:POWER:OLTResponse:STATus?		Measurement Status		
<Meas. Status>	Description of parameters	Def. value	Def. unit	FW vers.
OFF	Measurement in the <i>OFF</i> state (*RST or ABORt)	OFF	–	V3.00
RUN	Running (after INITiate, CONTINUE or READ)			
STOP	Stopped (STOP)			
ERR	<i>OFF</i> (could not be started)			
STEP	Stepping mode (<stepmode>=STEP)			
RDY,	Stopped according to repetition mode and stop condition			
<Cycle Count>	Description of parameters	Def. value	Def. unit	FW vers.
1 to 10000	Counter for current statistics cycle	NONE	–	V3.00
NONE	No counting mode set			
Description of command				Sig. State
This command is always a query. It returns the status of the measurement (see chapters 3 and 5).				All

DEfault:POWer:OLTResponse:CONTRol[?]				Default Settings	
<Enable>					
Enable	Description of parameters	Def. value	Def. unit	FW vers.	
ON OFF	The parameters are set to their default values Some or all parameters are not set to default	ON	–	V3.05	
Description of command					Sig. State
If used as a setting command with the parameter <i>ON</i> , this command sets all parameters of the subsystem <i>POWER:OLTResponse</i> to their default values (the setting <i>OFF</i> results in an error message). If used as a query, the command returns whether all parameters are set to their default values (<i>ON</i>) or not (<i>OFF</i>).					All

Test Configuration

The subsystem *POWER:OLTResponse:ENVIRONMENT...* configures the generated RF signal. It corresponds to the *Measurement Environment* section in the *Control* tab of the *Power Configuration* menu. The settings are used only if the environment is enabled; see *CONFigure:POWER:OLTResponse:ENVIRONMENT:ENABLE*.

CONFigure:POWer:OLTResponse:ENVIRONMENT:ENABLE[?]				Environment Enable	
<Enable>					
<Enable>	Description of parameters	Def. Value	Def. Unit	FW vers.	
ON OFF	Enable or disable environment	ON	–	V3.20	
Description of command					Sig. State
This command enables or disables the environment for the <i>Gated Output</i> power application.					All

CONFigure:POWer:OLTResponse:ENVIRONMENT:POWER:CDMA[?]				Initial CDMA Power	
<CDMA Power>					
<CDMA Power>	Description of parameters	Def. value	Def. unit	FW vers.	
–120.0 dBm to –33.0 dBm –120.0 dBm to –16.0 dBm –100.0 dBm to +7.0 dBm DEFault MINimum MAXimum	RF1 OUT, 0 dB ext. attenuation RF2 OUT, 0 dB ext. attenuation RF3 OUT, 0 dB ext. attenuation Sets the value to the default setting Sets the value to the range minimum Sets the value to the range maximum	–60.0	dBm	V3.20	
Description of command					Sig. State
This command determines the total CDMA output power (absolute value, in dBm) of the CMU prior to the initial power step of the <i>Open Loop Time Response</i> measurement. The CDMA Power value range depends on the RF input used and the external attenuation set. If option R&S CMU-U99 (<i>RF 1 with RF 2 Level Range</i>) is fitted, RF 1 takes on the level range of RF2.					All

CONFigure:POWer:OLTResponse:ENVIRONMENT:LEVEL:FPICH[?]				F-PICH Level	
<Pilot Level>					
<Pilot Level>	Description of parameters	Def. value	Def. unit	FW vers.	
–20.0 dB to –1.0 dB OFF	Pilot Level F-PICH switched off	–7.0	dB	V3.20	
Description of command					Sig. State
This command determines the level in the forward pilot channel of the CMU. The channel power is in units relative to the total CDMA power.					All

CONFigure:POWer:OLTResponse:ENVironment:LEVel:FFCH[?]				F-FCH Level
<FCH Level>				
<FCH Level>	Description of parameters	Def. value	Def. unit	FW vers.
-20.0 dB to -1.0 dB OFF	FCH Level F-FCH switched off	-7.4	dB	V3.20
Description of command				Sig. State
This command determines the level in the forward fundamental channel of the CMU. The channel power is in units relative to the total CDMA power.				All

CONFigure:POWer:OLTResponse:ENVironment:LEVel:FSCH:ZERO[?]				F-SCH0 Level
<SCH0 Level>				
<SCH0 Level>	Description of parameters	Def. value	Def. unit	FW vers.
-20.0 dB to -1.0 dB OFF	F-SCH0 Level F-SCH0 switched off	-7	dB	V3.20
Description of command				Sig. State
This command determines the level in the forward SCH0 channel of the CMU. The channel power is in units relative to the total CDMA power.				All

CONFigure:POWer:OLTResponse:ENVironment:LEVel:FSCH:ONE[?]				F-SCH1 Level
<SCH1 Level>				
<SCH1 Level>	Description of parameters	Def. value	Def. unit	FW vers.
-20.0 dB to -1.0 dB OFF	F-SCH1 Level F-SCH1 switched off	-7	dB	V3.20
Description of command				Sig. State
This command determines the level in the forward SCH1 channel of the CMU. The channel power is in units relative to the total CDMA power.				All

CONFigure:POWer:OLTResponse:ENVironment:EBNT:FFCH?				F-FCH Eb/Nt
<Eb/Nt>				
<Eb/Nt>	Description of parameters	Def. value	Def. unit	FW vers.
-30.969 dB to 18.072 dB	Calculated F-FCH Eb/Nt	-	dB	V3.20
Description of command				Sig. State
This command is always a query. It returns the calculated signal to noise ratio for the forward FCH. This quantity is undefined unless the AWGN generator is turned on (CONFigure:POWer:OLTResponse:ENVironment:IMPairments:LEVel:AWGN). The quoted range of values is valid for data rates between 9.6 kbps and 153.6 kbps; see <i>Eb/Nt Calculation</i> in chapter 4.				All

CONFigure:POWer:OLTResponse:ENVironment:EBNT:FSCH:ZERO?				F-SCH0 Eb/Nt
<Eb/Nt>				
<Eb/Nt>	Description of parameters	Def. value	Def. unit	FW vers.
-30.969 dB to 18.072 dB	Calculated F-SCH0 Eb/Nt	-	dB	V3.20
Description of command				Sig. State
This command is always a query. It returns the calculated signal to noise ratio for the forward SCH0. This quantity is undefined unless the AWGN generator is turned on (CONFigure:POWer:OLTResponse:ENVironment:IMPairments:LEVel:AWGN). The quoted range of values is valid for data rates between 9.6 kbps and 153.6 kbps; see <i>Eb/Nt Calculation</i> in chapter 4.				All

CONFigure:POWer:OLTResponse:ENVironment:EBNT:FSCH:ONE?				F-SCH1 Eb/Nt
<Eb/Nt>				
<Eb/Nt>	Description of parameters	Def. value	Def. unit	FW vers.
-30.969 dB to 18.072 dB	Calculated F-SCH1 Eb/Nt	-	dB	V3.20
Description of command				Sig. State
This command is always a query. It returns the calculated signal to noise ratio for the forward SCH1. This quantity is undefined unless the AWGN generator is turned on (CONFigure:POWer:OLTResponse:ENVironment:IMPairments:LEVel:AWGN). The quoted range of values is valid for data rates between 9.6 kbps and 153.6 kbps; see <i>Eb/Nt Calculation</i> in chapter 4.				All

CONFigure:POWer:OLTResponse:ENVironment:FRATE:FFCH?				Frame Rate
<Frame Rate>				
<Frame Rate>	Description of parameters	Def. value	Def. unit	FW vers.
FULL	Frames at the full rate set	FULL	-	V3.20
Description of command				Sig. State
This command is always a query and returns the fixed frame rate for <i>Open Loop Time Response</i> measurements.				All

CONFigure:POWer:OLTResponse:ENVironment:IMPairments:LEVel:AWGN[?]				AWGN Level
<AWGN Level>				
<AWGN Level>	Description of parameters	Def. value	Def. unit	FW vers.
-20.0 dB to +4.0 dB DEFault MINimum MAXimum OFF,	AWGN level Sets the value to the default setting Sets the value to the range minimum Sets the value to the range maximum	OFF	dB	V3.20
Description of command				Sig. State
This command determines an Additional White Gaussian Noise level to impair the CMU output signal.				All

CONFigure:POWer:OLTResponse:ENVironment:IMPairments:FOFFset[?]				BS Frequency Offset
<BS Freq Offset>				
<BS Freq Offset>	Description of parameters	Def. value	Def. unit	FW vers.
-50.0 kHz to +50.0 kHz DEFault MINimum MAXimum OFF	BS frequency offset Sets the value to the default setting Sets the value to the range minimum Sets the value to the range maximum	OFF	Hz	V3.20
Description of command				Sig. State
This command determines a frequency offset to impair the CMU output signal.				All

CONFigure:POWer:OLTResponse:ENVironment:IMPairments:ITFer[?]				Injected Tx FER
<FER>				
<FER>	Description of parameters	Def. value	Def. unit	FW vers.
0% to 50% OFF ON	Injected Tx FER Switch FER injection off (equiv. to 0%) Re-activate FER injection, using the previously defined value	OFF	–	V3.20
Description of command				Sig. State
This command defines a percentage of faulty (i.e. erasure) frames that the CMU injects into all traffic channels of its BS signal.				All

CONFigure:POWer:OLTResponse:ENVironment:PCBits?				Power Control Bits
Response	Description of parameters	Def. value	Def. unit	FW vers.
HOLD	Auto mode, closed-loop operation	–	–	V3.20
Description of command				Sig. State
This command is always a query and returns the power control bit sequence that the CMU sends to the mobile station to control its output power.				All

CONFigure:POWer:OLTResponse:PSTep[?]				BS Power Step
<Power Step>				
<Power Step>	Description of parameters	Def. value	Def. unit	FW vers.
0.0 dB to +100.0 dB	BS power step	+20	dB	V3.00
Description of command				Sig. State
This command sets the power step of the CMU.				All

CONFigure:POWer:OLTResponse:PSDirection[?]				Power Step Direction
<Power Step Direction>				
<Power Step Direction>	Description of parameters	Def. value	Def. unit	FW vers.
UP DOWN	BS power step direction	UP	–	V3.00
Description of command				Sig. State
This command sets the power step direction of the CMU.				All

Measured Values – Subsystem POWER:OLTResponse

The subsystem *POWER:OLTResponse* determines and outputs the results of the Open Loop Time Response measurement. They correspond to the graphical measurement menu *Power*, application *Open Loop Time Response*, with its various display elements.

Returned values		Value range	Def. value	Def. unit	FW vers.
Initial MS Power,		-100.0 dBm to +20.0 dBm	NAN	dBm	V3.00
Initial BS Power,		-100.0 dBm to +20.0 dBm	NAN	dBm	
Current BS Power,		-100.0 dBm to +20.0 dBm	NAN	dBm	
Limit Matching		NMAL NMAU INV MATC	INV	-	
Description of command					Sig. State
These commands are always queries. They start a measurement and output all scalar measurement results.					CONN
The calculation of results in an <i>average</i> or <i>peak</i> measurement is described in chapter 3 (see <i>display modes</i>).The following messages may be output for <i>Limit Matching</i> :					
NMAU	Tolerance value underflow			<i>not matching, underflow</i>	
NMAL	Tolerance value exceeded			<i>not matching, overflow</i>	
INV	Measurement invalid			<i>invalid</i>	
MATC	Tolerance value matched				

Returned values		Description of parameters	Def. value	Def. unit	FW vers.
-100.0 dB... + 10.0 dB,		BurstPower[1], 1 st value for burst power	NAN	dB	V3.00
...		
-100.0 dB... + 10.0 dB		BurstPower[x], xth value for burst power	NAN	dB	
Description of command					FW vers.
These commands are always queries. They output the burst power versus time at fixed, equidistant test points. The number of measured values is 320. This corresponds to a time interval of 100 milliseconds.					CONN

Receiver Quality Measurements

The subsystem *Receiver Quality* measures the receiver quality of the CDMA mobile phone. The settings are used to assess the quality of transmission between the CMU and the device under test. The subsystem corresponds to the main menu *Receiver Quality* and the associated popup menu *Receiver Quality Configuration*.

Note: *In order to perform channel quality and receiver quality measurements and obtain meaningful results, an appropriate test setup is required (see application examples in chapter 2 of this manual). Consequently, for these types of measurements, the Call Established (CEST) signalling state must be reached before any of the commands retrieving test results (READ...?, FETCh...?, SAMPlE...?, or CALCuLate...LIMit?) can be used. Test configurations, however, can be defined any time.*

RXQuality:FER (Frame Erasure Rate)

The subsystem *RXQuality:FER* contains the commands for receiver quality measurements. The subsystem corresponds to the main menu *Receiver Quality* and the corresponding sections of the associated popup menu *Receiver Quality Configuration*.

Note: *Receiver Quality commands define both the fundamental and supplemental channels of the traffic channel. The GPIB command abbreviations represent the following channels:*

<i>FCH</i>	<i>GPIB commands for the Fundamental traffic channel</i>
<i>SCH/SCCH</i>	<i>GPIB commands for the Supplemental (code) channel</i>
<i>FSSCommon</i>	<i>GPIB commands affecting the Fundamental and Supplemental (code) channels (FCH and SCH/SCCH)</i>

Common Settings – Subsystem RXQuality:FER:FSSCommon:TSETup<nr>

This subsystem selects one out of 5 test setups. It corresponds to the hotkeys associated to the *Test Setup* softkey.

DEFault:RXQuality:FER:FSSCommon:TSETup<nr>[?]		Default Settings		
<Enable>				
Enable	Description of parameters	Def. value	Def. unit	FW vers.
ON OFF	The parameters are set to their default values Some or all parameters are not set to default	ON	–	V3.05
Description of command				Sig. State
If used as a setting command with the parameter <i>ON</i> , this command sets all parameters of the subsystem <i>RXQuality:FER:FSSCommon</i> to their default values (the setting <i>OFF</i> results in an error message). The suffix <i><nr></i> refers to the selected test setup (<i><nr></i> = 1 to 5).				All
If used as a query, the command returns whether all parameters are set to their default values (<i>ON</i>) or not (<i>OFF</i>).				

CONFigure:RXQuality:FER:FSSCommon:TSETup[?]				Test Setup
<Test Setup>				
<Test Setup>	Description of parameters	Def. value	Def. unit	FW vers.
T1	Test Setup 1: Sensitivity	T3	–	V3.05
T2	Test Setup 2: Dynamic range			
T3	Test Setup 3: Traffic channel demodulation			
T4	Test Setup 4: User 1			
T5	Test Setup 5: User 2			
DEFAult	Sets the value to the default setting			
Description of command				Sig. State
This command selects one out of 5 test setups, i.e. one data set parametrizing a particular receiver quality measurement. When a test setup is switched over, the running measurement is stopped and all measured values are set invalid.				CEST

**Measurement Environment – Subsystem
RXQuality:FER:FSSCommon:TSETup<nr>**

The subsystem *RXQuality:FER:FSSCommon:TSETup<nr>:ENVIRONMENT...* configures the generated RF signal. It corresponds to the *Measurement Environment* section in the *Control* tab of the *Receiver Quality Configuration* menu. The settings are used only if the environment is enabled; see *CONFigure:RXQuality:FER:FSSCommon:TSETup<nr>:ENVIRONMENT:ENABLE*.

CONFigure:RXQuality:FER:FSSCommon:TSETup<nr>:ENVIRONMENT:ENABLE[?]				Environment Enable
<Enable>				
<Enable>	Description of parameters	Def. Value	Def. Unit	FW vers.
ON OFF	Enable or disable environment	ON	–	V3.20
Description of command				Sig. State
This command enables or disables the environment for an individual test setup <nr> (<nr> = 1 to 5) <i>Receiver Quality</i> measurement applications.				All

CONFigure:RXQuality:FER:FSSCommon:TSETup<nr>:ENVIRONMENT:POWER:CDMA[?]				CDMA Power
<CDMA Power>				
<CDMA Power>	Description of parameters	Def. value	Def. unit	FW vers.
–120.0 dBm to –33.0 dBm	RF1 OUT, 0 dB ext. atten	–104.0 (1)	dBm	V3.20
–120.0 dBm to –16.0 dBm	RF2 OUT, 0 dB ext. atten	–25.0 (2)	dBm	
–100.0 dBm to +7.0 dBm	RF3 OUT, 0 dB ext. atten	–75.0 (3)	dBm	
DEFAult	Sets the value to the default setting	–70.0 (4)	dBm	
MINimum	Sets the value to the range minimum	–70.0 (5)	dBm	
MAXimum	Sets the value to the range maximum			
Description of command				Sig. State
This command determines the total CDMA output power (absolute value, in dBm) of the CMU. The CDMA Power value range depends on the RF input used and the external attenuation set. The suffix <nr> refers to the selected test setup (<nr> = 1 to 5); the range is the same for all test setups but not the default values. If option R&S CMU-U99 (<i>RF 1 with RF 2 Level Range</i>) is fitted, RF 1 takes on the level range of RF2.				All

CONFigure:RXQuality:FER:FSSCommon:TSETup<nr>:ENVIRONMENT:LEVEL:FPICH[?]				F-PICH Level
<Pilot Level>				
<Pilot Level>	Description of parameters	Def. value	Def. unit	FW vers.
-20.0 dB to -1.0 dB OFF	Pilot Level F-PICH switched off	-7.0 (All)	dB	V3.20
Description of command				Sig. State
This command determines the level in the forward pilot channel of the CMU. The channel power is in units relative to the total CDMA power. The suffix <nr> refers to the selected test setup (<nr> = 1 to 5); the range and the default values are the same for all test setups.				All

CONFigure:RXQuality:FER:FSSCommon:TSETup<nr>:ENVIRONMENT:LEVEL:FFCH[?]				F-FCH Level
<FCH Level>				
<FCH Level>	Description of parameters	Def. value	Def. unit	FW vers.
-20.0 dB to -1.0 dB OFF	FCH Level F-FCH switched off	-15.6 (1) -15.6 (2) -14.0 (3) -14.0 (4) -14.0 (5)	dB	V3.20
Description of command				Sig. State
This command determines the level in the forward fundamental channel of the CMU. The channel power is in units relative to the total CDMA power. The suffix <nr> refers to the selected test setup (<nr> = 1 to 5); the range is the same for all test setups but not the default values.				All

CONFigure:RXQuality:FER:FSSCommon:TSETup<nr>:ENVIRONMENT:LEVEL:FSCH:ZERO[?]				F-SCH0 Level
<SCH0 Level>				
<SCH0 Level>	Description of parameters	Def. value	Def. unit	FW vers.
-20.0 dB to -1.0 dB OFF	F-SCH0 Level F-SCH0 switched off	-7.0 (All)	dB	V3.20
Description of command				Sig. State
This command determines the level in the forward SCH0 channel of the CMU. The channel power is in units relative to the total CDMA power. The suffix <nr> refers to the selected test setup (<nr> = 1 to 5); the range and the default values are the same for all test setups.				All

CONFigure:RXQuality:FER:FSSCommon:TSETup<nr>:ENVIRONMENT:LEVEL:FSCH:ONE[?]				F-SCH1 Level
<SCH1 Level>				
<SCH1 Level>	Description of parameters	Def. value	Def. unit	FW vers.
-20.0 dB to -1.0 dB OFF	F-SCH1 Level F-SCH1 switched off	-7.0 (All)	dB	V3.20
Description of command				Sig. State
This command determines the level in the forward SCH1 channel of the CMU. The channel power is in units relative to the total CDMA power. The suffix <nr> refers to the selected test setup (<nr> = 1 to 5); the range and the default values are the same for all test setups.				All

CONFigure:RXQuality:FER:FSSCommon:TSETup<nr>:ENVIRONMENT:EBNT:FFCH?				F-FCH Eb/Nt
<Eb/Nt>				
<Eb/Nt>	Description of parameters	Def. value	Def. unit	FW vers.
-30.969 dB to 18.072 dB	Calculated F-FCH Eb/Nt	-	dB	V3.20
Description of command				Sig. State
This command is always a query. It returns the calculated signal to noise ratio for the forward FCH. This quantity is undefined unless the AWGN generator is turned on (CONFigure:RXQuality:FER:FSSCommon:TSETup<nr>:ENVIRONMENT:IMPAIRMENTS:LEVEL:AWGN). The suffix <nr> refers to the selected test setup (<nr> = 1 to 5). The quoted range of values is valid for data rates between 9.6 kbps and 153.6 kbps; see <i>Eb/Nt Calculation</i> in chapter 4.				All

CONFigure:RXQuality:FER:FSSCommon:TSETup<nr>:ENVIRONMENT:EBNT:FSCH:ZERO?				F-SCH0 Eb/Nt
<Eb/Nt>				
<Eb/Nt>	Description of parameters	Def. value	Def. unit	FW vers.
-30.969 dB to 18.072 dB	Calculated F-SCH0 Eb/Nt	-	dB	V3.20
Description of command				Sig. State
This command is always a query. It returns the calculated signal to noise ratio for the forward SCH0. This quantity is undefined unless the AWGN generator is turned on (CONFigure:RXQuality:FER:FSSCommon:TSETup<nr>:ENVIRONMENT:IMPAIRMENTS:LEVEL:AWGN). The suffix <nr> refers to the selected test setup (<nr> = 1 to 5). The quoted range of values is valid for data rates between 9.6 kbps and 153.6 kbps; see <i>Eb/Nt Calculation</i> in chapter 4.				All

CONFigure:RXQuality:FER:FSSCommon:TSETup<nr>:ENVIRONMENT:EBNT:FSCH:ONE?				F-SCH1 Eb/Nt
<Eb/Nt>				
<Eb/Nt>	Description of parameters	Def. value	Def. unit	FW vers.
-30.969 dB to 18.072 dB	Calculated F-SCH1 Eb/Nt	-	dB	V3.20
Description of command				Sig. State
This command is always a query. It returns the calculated signal to noise ratio for the forward SCH1. This quantity is undefined unless the AWGN generator is turned on (CONFigure:RXQuality:FER:FSSCommon:TSETup<nr>:ENVIRONMENT:IMPAIRMENTS:LEVEL:AWGN). The suffix <nr> refers to the selected test setup (<nr> = 1 to 5). The quoted range of values is valid for data rates between 9.6 kbps and 153.6 kbps; see <i>Eb/Nt Calculation</i> in chapter 4.				All

CONFigure:RXQuality:FER:FSSCommon:TSETup<nr>:ENVIRONMENT:FRATE:FFCH[?]				Frame Rate
<Frame Rate>				
<Frame Rate>	Description of parameters	Def. value	Def. unit	FW vers.
EIGHth QUARter HALF FULL DEFault	Frames at 1/8 of the rate set Frames at 1/4 of the rate set Frames at 1/2 of the rate set Frames at the full rate set	FULL	-	V3.20
Description of command				Sig. State
This command sets the frame rate for the variable rate traffic channel. The suffix <nr> refers to the selected test setup (<nr> = 1 to 5). The range and default value is the same for all test setups.				All

CONFigure:RXQuality:FER:FSSCommon:TSETup<nr>:ENVironment:IMPairments:LEVel:AWGN[?] AWGN Level				
<AWGN Level>				
<AWGN Level>	Description of parameters	Def. value	Def. unit	FW vers.
-20.0 dB to +4.0 dB DEFault MINimum MAXimum OFF	AWGN level Sets the value to the default setting Sets the value to the range minimum Sets the value to the range maximum	OFF (1) OFF (2) -1.0 (3) OFF (4) OFF (5)	dB	V3.20
Description of command				Sig. State
This command determines an Additional White Gaussian Noise level to impair the CMU output signal. The suffix <nr> refers to the selected test setup (<nr> = 1 to 5); the range is the same for all test setups but not the default values.				All

CONFigure:RXQuality:FER:FSSCommon:TSETup<nr>:ENVironment:IMPairments:FOFFset[?]BS Frequency Offset				
<BS Freq Offset>				
<BS Freq Offset>	Description of parameters	Def. value	Def. unit	FW vers.
-50.0 kHz to +50.0 kHz DEFault MINimum MAXimum OFF	BS frequency offset Sets the value to the default setting Sets the value to the range minimum Sets the value to the range maximum	OFF (All)	Hz	V3.20
Description of command				Sig. State
This command determines a frequency offset to impair the CMU output signal. The suffix <nr> refers to the selected test setup (<nr> = 1 to 5). The range and default value is the same for all test setups.				All

CONFigure:RXQuality:FER:FSSCommon:TSETup<nr>:ENVironment:IMPairments:ITFer[?]Injected Tx FER				
<FER>				
<FER>	Description of parameters	Def. value	Def. unit	FW vers.
0% to 50% OFF ON	Injected Tx FER Switch FER injection off (equiv. to 0%) Re-activate FER injection, using the previously defined value	OFF (All)	-	V3.20
Description of command				Sig. State
This command defines a percentage of faulty (i.e. erasure) frames that the CMU injects into all traffic channels of its BS Signal. The suffix <nr> refers to the selected test setup (<nr> = 1 to 5). The range and default value is the same for all test setups.				All

CONFigure:RXQuality:FER:FSSCommon:TSETup<nr>:ENVironment:PCBits? Power Control Bits				
Response	Description of parameters	Def. value	Def. unit	FW vers.
AUT	Auto mode, closed-loop operation	AUT	-	V3.20
Description of command				Sig. State
This command is always a query and returns the power control bit sequence that the CMU sends to the mobile station to control its output power.				All

Control of Measurement – Subsystem RXQuality:FER

The subsystem *RXQuality:FER* controls the receiver quality measurements.

INITiate:RXQuality:FER:FCH	Start new measurement	⇒	RUN
INITiate:RXQuality:FER:SCHScch	Start new measurement	⇒	RUN
ABORt:RXQuality:FER:FCH	Abort running measurement and switch off	⇒	OFF
ABORt:RXQuality:FER:SCHScch	Abort running measurement and switch off	⇒	OFF
STOP:RXQuality:FER:FCH	Stop measurement	⇒	STOP
STOP:RXQuality:FER:SCHScch	Stop measurement	⇒	STOP
CONTinue:RXQuality:FER:FCH	Next measurement step (stepping mode)	⇒	RUN
CONTinue:RXQuality:FER:SCHScch	Next measurement step (stepping mode)	⇒	RUN
Description of command		Sig. State	FW vers.
These commands do not exist as queries. They start or stop the current measurement, setting it to the status indicated.		All	V3.05

CONFigure:RXQuality:FER:FCH:EREporting[?]		Event Reporting		
CONFigure:RXQuality:FER:SCHScch:EREporting[?]		Event Reporting		
<Report Mode>				
<Report Mode>	Description of parameters	Def. value	Def. unit	FW vers.
SRQ	Service request	OFF	–	V3.05
SOPC	Single operation complete			
SRSQ	SRQ and SRSQ			
OFF	No reporting			
DEFault	Sets the value to the default setting			
Description of command				Sig. State
This command defines the events generated when the measurement is terminated or stopped (see <i>Event Reporting</i> in chapter 5 of the CMU manual).				All

FETCh[:SCALar]:RXQuality:FER:FCH:STATus?		Measurement Status		
FETCh[:SCALar]:RXQuality:FER:SCHScch:STATus?		Measurement Status		
Return	Description of parameters	Def. value	Def. unit	FW vers.
OFF	Measurement in the OFF state (*RST or ABORt)	OFF	–	V3.05
RUN	Running (after INITiate, CONTinue or READ)			
STOP	Stopped (STOP)			
ERR	OFF (could not be started)			
STEP	Stepping mode (<stepmode>=STEP)			
RDY,	Stopped according to repetition mode and stop condition			
1 to 10000	Counter for current statistics cycle	NONE	–	
NONE,	No counting mode set			
1 to 1000	Counter for current evaluation period within a cycle	NONE	–	
NONE	Statistic count set to off			
Description of command				Sig. State
This command is always a query. It returns the status of the measurement.				All

XTND:RXQuality:FER:SCHScch:SCH:ONE[?]				SCH1 Extension
<Enable>				
<Min Confidence Level>	Description of parameters	Def. value	Def. unit	FW vers.
ON OFF	SCH1 results included SCH1 results not included	OFF	–	V3.20
Description of command				Sig. State
This command extends the output arrays of the READ..., FETCH..., SAMPLE[:SCALar]:RXQuality:FER:SCHScch? commands and the CALCulate[:SCALar]:RXQuality:FER:SCHScch:MATCHing:LIMit? command to include the results for the SCH1.				All

Subsystem RXQuality:FER:CONTROL

The subsystem *RXQuality:FER:CONTROL* sets the control parameters for the receiver quality measurements. The subsystem corresponds to the tab *Control* in the popup menu *Receiver Quality Configuration*.

DEFAult:RXQuality:FER:FCH:CONTROL:TSETup<nr>[?]				Default Settings
DEFAult:RXQuality:FER:SCHScch:CONTROL:TSETup<nr>[?]				
<Enable>	Description of parameters	Def. value	Def. unit	FW vers.
ON OFF	The parameters are set to their default values The parameters differ from the default values (partially or totally)	ON	–	V3.05
Description of command				Sig. State
If used as a setting command with the parameter <i>ON</i> , this command sets all parameters of the subsystem <i>RXQuality:FER:FCH:CONTROL</i> to their default values (the setting <i>OFF</i> results in an error message). The suffix <i><nr></i> refers to the selected test setup (<i><nr></i> = 1 to 5).				All
If used as a query the command returns whether all parameters are set to their default values (<i>ON</i>) or not (<i>OFF</i>).				

CONFigure:RXQuality:FER:FCH:CONTROL:TSETup<nr>:FRAMES[?]				Max. Number of Frames
CONFigure:RXQuality:FER:SCHScch:CONTROL:TSETup<nr>:FRAMES[?]				
<Frame Count>				
<Frame Count>	Description of parameters	Def. value	Def. unit	FW vers.
1 to 100000 MINimum MAXimum DEFAult	Maximum number of frames to be sent Sets the value to the range minimum Sets the value to the range maximum Sets the value to the default setting	1000	–	V3.05
Description of command				Sig. State
This command defines the maximum number of frames to be sent for the measurement. The suffix <i><nr></i> refers to the selected test setup (<i><nr></i> = 1 to 5); the range and the default value is the same for all test setups.				All

CONFigure:RXQuality:FER:FCH:CONTRol:TSETup<nr>:REPetition[?] CONFigure:RXQuality:FER:SCHScch:CONTRol:TSETup<nr>:REPetition[?] <Repetition>, <Stop Cond>, <Step Mode>				Test Cycles
<Repetition>	Description of parameters	Def. value	Def. unit	
CONTInuous SINGleshot 1 to 10000 DEFault,	Continuous measurement (until STOP or ABORT) Single shot measurement (until Status = RDY) Multiple measurement (counting, until Status = STEP RDY) Sets the value to the default setting	SING	–	
<Stop Cond>	Description of parameters	Def. value	Def. unit	
NONE ALEX CLEX FLEX DEFault,	Not aborted, measurement over all frames Measurement aborted if any limit is exceeded Measurement aborted if confidence level limit is exceeded Measurement aborted if frame limit is exceeded Sets the value to the default setting	NONE	–	
<Step Mode>	Description of parameters	Def. value	Def. unit	FW vers.
STEP NONE DEFault	Interrupt measurement after each statistics cycle Continue measurement according to its rep. mode Sets the value to the default setting	NONE	–	V3.05
Description of command				Sig. State
This command defines the repetition mode, stop condition, and stepping mode for the measurement. The suffix <nr> refers to the selected test setup (<nr> = 1 to 5); the range and the default value is the same for all test setups.				All

Subsystem RXQuality:FER:FCH:LIMit

The subsystem *RXQuality:FER:FCH:LIMit* defines tolerance values for the receiver quality measurements. The subsystem corresponds to the tab *Limits* in the popup menu *Receiver Quality Configuration*.

DEFault:RXQuality:FER:FCH:LIMit:TSETup<nr>[?] DEFault:RXQuality:FER:SCHScch:LIMit:TSETup<nr>[?] <Enable>				Limit Default Settings
Enable	Description of parameters	Def. value	Def. unit	FW vers.
ON OFF	The parameters are set to their default values Some or all parameters are not set to default	ON	–	V3.05
Description of command				Sig. State
If used as a setting command with the parameter <i>ON</i> , this command sets all parameters of the subsystem <i>OVERview:CQQuality:LIMit</i> to their default values (the setting <i>OFF</i> results in an error message). The suffix <nr> refers to the selected test setup (<nr> = 1 to 5).				All
If used as a query, the command returns whether all parameters are set to their default values (<i>ON</i>) or not (<i>OFF</i>).				

CONFigure:RXQuality:FER:FCH:LIMit:TSETup<nr>:MFER[?]				Max. FER, FCH
CONFigure:RXQuality:FER:SCHScch:LIMit:TSETup<nr>:MFER[?]				
<Max FER Limit>				
<Max FER Limit>	Description of parameters	Def. value	Def. unit	FW vers.
0.1 % to 50.0 % MINimum MAXimum DEFault ON OFF	Maximum Frame Error Rate Sets the value to the range minimum Sets the value to the range maximum Sets the value to the default setting	0.5	%	V3.05
Description of command				Sig. State
This command defines the tolerances for the receiver quality measurement for test setup <nr> (1 to 5). The range and default value is the same for all test setups.				All

CONFigure:RXQuality:FER:SCHScch:LIMit:TSETup<nr>:SCH:ZERO:MFER[?]				Max. FER, SCH
CONFigure:RXQuality:FER:SCHScch:LIMit:TSETup<nr>:SCH:ONE:MFER[?]				
<Max FER Limit>				
<Max FER Limit>	Description of parameters	Def. value	Def. unit	FW vers.
0.1 % to 100.0 % MINimum MAXimum DEFault ON OFF	Maximum Frame Error Rate Sets the value to the range minimum Sets the value to the range maximum Sets the value to the default setting	0.5	%	V3.20
Description of command				Sig. State
This command defines the tolerances for the FER on the SCHs for test setup <nr> (1 to 5). The range and default value is the same for all test setups.				All

CONFigure:RXQuality:FER:FCH:LIMit:TSETup<nr>:CLEVel[?]				Min. Confidence Level
CONFigure:RXQuality:FER:SCHScch:LIMit:TSETup<nr>:CLEVel[?]				
<Min Confidence Level>				
<Min Confidence Level>	Description of parameters	Def. value	Def. unit	FW vers.
85.0 % to 99.99 % MINimum MAXimum DEFault ON OFF	Minimum Confidence Level Sets the value to the range minimum Sets the value to the range maximum Sets the value to the default setting	95.0	%	V3.05
Description of command				Sig. State
This command defines the tolerances for the receiver quality measurement for test setup <nr> (1 to 5). The ranges and default values are the same for all test setups.				All

CONFigure:RXQuality:FER:SCHScch:LIMit:TSETup<nr>SCH:ZERO:CLEVel[?]		Min. Confidence Level		
CONFigure:RXQuality:FER:SCHScch:LIMit:TSETup<nr>SCH:ONE:CLEVel[?]				
<Min Confidence Level>				
<Min Confidence Level>	Description of parameters	Def. value	Def. unit	FW vers.
85.0 % to 99.99 % MINimum MAXimum DEFault ON OFF	Minimum Confidence Level Sets the value to the range minimum Sets the value to the range maximum Sets the value to the default setting	95.0	%	V3.20
Description of command				Sig. State
This command defines the tolerances for the minimum confidence level on the SCHs for test setup <nr> (1 to 5). The ranges and default values are the same for all test setups.				All

Measured Values – Subsystem RXQuality:FER

The subsystem *RXQuality:FER* measures and outputs the bit error rate and compares it with the tolerance values. The subsystem corresponds to the output fields in the *Receiver Quality* menu.

		Scalar Results:		
READ[:SCALar]:RXQuality:FER:FCH?		Start single shot measurement and return results		
READ[:SCALar]:RXQuality:FER:SCHScch?				
FETCh[:SCALar]:RXQuality:FER:FCH?		Read out meas. results (unsynchronized)		
FETCh[:SCALar]:RXQuality:FER:SCHScch?				
SAMPle[:SCALar]:RXQuality:FER:FCH?		Read out measurement results (synchronized)		
SAMPle[:SCALar]:RXQuality:FER:SCHScch?				
Returned values	Value range	Def. value	Def. unit	FW vers.
Frame Error Rate (FER) for SCH0,	0.0% to 100.0%	NAN	%	V3.05
Frame Errors (abs) for SCH0,	0 to 20000	NAN	–	
Elapsed Frames for SCH0,	0 to 20000	NAN	–	
Confidence Level for SCH0,	0.000% to 100.000%	NAN	%	
Frame Error Rate (FER) for SCH1,	0.0% to 100.0%	NAN	%	V3.20
Frame Errors (abs) for SCH1,	0 to 20000	NAN	–	
Elapsed Frames for SCH1,	0 to 20000	NAN	–	
Confidence Level for SCH1	0.000% to 100.000%	NAN	%	
Description of command				Sig. State
These commands are always queries. They start a receiver quality measurement and output the measurement results (see also detailed explanation of measured values in chapter 4).				All
The SCH1 results are included only if the output is explicitly enabled (XTND:RXQuality:FER:SCHScch:SCH:ONE ON).				

CALCulate[:SCALar]:RXQuality:FER:FCH:MATChing:LIMit? CALCulate[:SCALar]:RXQuality:FER:SCHScch:MATChing:LIMit?				Limit Matching
Returned values	Description of parameters	Def. value	Def. unit	FW vers.
Maximum FER for SCH0, Confidence Level for SCH0,	For all measured values: NMAU NMAL INV OK	INV INV	– –	V3.05
Maximum FER for SCH1, Confidence Level for SCH1	For all measured values: NMAU NMAL INV OK	INV INV	– –	V3.20
Description of command				Sig. State
This command is always a query. It indicates whether and in which way the permissible error limits for the measured values of the bit error rate test (see command above) have been exceeded. The SCH1 results are included only if the output is explicitly enabled (XTND:RXQuality:FER:SCHScch:SCH:ONE ON).				All
The following messages can be output for the measured quantities:				
NMAU	Underflow of tolerance value	not matching, underflow		
NMAL	Tolerance value exceeded	not matching, overflow		
INV	Measurement invalid	invalid		
OK	All tolerances matched			

RXQuality:FPC (Forward Power Control)

The subsystem *RXQuality:FPC* contains the commands for receiver quality measurements. The subsystem corresponds to the main menu *Receiver Quality* and the corresponding sections of the associated popup menu *Receiver Quality Configuration*.

Measurement Environment – Subsystem

RXQuality:FER:FSSCommon:TSETup<nr>

The subsystem *RXQuality:FPCControl:ENVironment...* configures the generated RF signal. It corresponds to the *Measurement Environment* section in the *Control* tab of the *Receiver Quality Configuration* menu. The settings are used only if the environment is enabled; see `CONFigure:RXQuality:FPCControl:ENVironment:ENABLE`.

CONFigure:RXQuality:FPCControl:ENVironment:ENABLE[?] <Enable>				Environment Enable
<Enable>	Description of parameters	Def. Value	Def. Unit	FW vers.
ON OFF	Enable or disable environment	ON	–	V3.20
Description of command				Sig. State
This command enables or disables the environment for the <i>Forward Power Control</i> application.				All

CONFigure:RXQuality:FPControl:ENVIRONMENT:POWER:CDMA[?]				CDMA Power	
<CDMA Power>					
<CDMA Power>	Description of parameters	Def. value	Def. unit	FW vers.	
-120.0 dBm to -33.0 dBm -120.0 dBm to -16.0 dBm -100.0 dBm to +7.0 dBm	RF1 OUT, 0 dB ext. atten RF2 OUT, 0 dB ext. atten RF3 OUT, 0 dB ext. atten	-50.0	dBm	V3.20	
DEFault	Sets the value to the default setting				
MINimum	Sets the value to the range minimum				
MAXimum	Sets the value to the range maximum				
Description of command					Sig. State
This command determines the total CDMA output power (absolute value, in dBm) of the CMU. The CDMA Power value range depends on the RF input used and the external attenuation set. If option R&S CMU-U99 (RF 1 with RF 2 Level Range) is fitted, RF 1 takes on the level range of RF2.					All

CONFigure:RXQuality:FPControl:ENVIRONMENT:LEVEL:FPICH[?]				F-PICH Level	
<Pilot Level>					
<Pilot Level>	Description of parameters	Def. value	Def. unit	FW vers.	
-20.0 dB to -7.0 dB OFF	Pilot Level F-PICH switched off	-7.0	dB	V3.20	
Description of command					Sig. State
This command determines the level in the forward pilot channel of the CMU. The channel power is in units relative to the total CDMA power.					All

CONFigure:RXQuality:FPControl:ENVIRONMENT:LEVEL:FFCH[?]				F-FCH Level	
<FCH Level>					
<FCH Level>	Description of parameters	Def. value	Def. unit	FW vers.	
-20.0 dB to -7.0 dB OFF	FCH Level F-FCH switched off	-15.6	dB	V3.20	
Description of command					Sig. State
This command determines the level in the forward fundamental channel of the CMU. The channel power is in units relative to the total CDMA power.					All

CONFigure:RXQuality:FPControl:ENVIRONMENT:LEVEL:FSCH:ZERO[?]				F-SCH0 Level	
<SCH0 Level>					
<SCH0 Level>	Description of parameters	Def. value	Def. unit	FW vers.	
-20.0 dB to -7.0 dB OFF	F-SCH0 Level F-SCH0 switched off	OFF	dB	V3.20	
Description of command					Sig. State
This command determines the level in the forward SCH0 channel of the CMU. The channel power is in units relative to the total CDMA power.					All

CONFigure:RXQuality:FPControl:ENVIRONMENT:LEVEL:FSCH:ONE[?]				F-SCH1 Level	
<SCH1 Level>					
<SCH1 Level>	Description of parameters	Def. value	Def. unit	FW vers.	
-20.0 dB to -7.0 dB OFF	F-SCH1 Level F-SCH1 switched off	OFF	dB	V3.20	
Description of command					Sig. State
This command determines the level in the forward SCH1 channel of the CMU. The channel power is in units relative to the total CDMA power.					All

CONFigure:RXQuality:FPControl:ENVIRONMENT:FRATE:FFCH[?]				Frame Rate
<Frame Rate>				
<Frame Rate>	Description of parameters	Def. value	Def. unit	FW vers.
EIGHth QUARter HALF FULL DEFault	Frames at 1/8 of the rate set Frames at 1/4 of the rate set Frames at 1/2 of the rate set Frames at the full rate set	FULL	–	V3.20
Description of command				Sig. State
This command sets the frame rate for the variable rate traffic channel.				All

CONFigure:RXQuality:FPControl:ENVIRONMENT:IMPAIRMENTS:LEVEL:AWGN[?]				AWGN Level
<AWGN Level>				
<AWGN Level>	Description of parameters	Def. value	Def. unit	FW vers.
–20.0 dB to +4.0 dB DEFault MINimum MAXimum OFF	AWGN level Sets the value to the default setting Sets the value to the range minimum Sets the value to the range maximum	OFF	dB	V3.20
Description of command				Sig. State
This command determines an Additional White Gaussian Noise level to impair the CMU output signal.				All

CONFigure:RXQuality:FPControl:ENVIRONMENT:IMPAIRMENTS:FOFFset[?]				BS Frequency Offset
<BS Freq Offset>				
<BS Freq Offset>	Description of parameters	Def. value	Def. unit	FW vers.
–50.0 kHz to +50.0 kHz DEFault MINimum MAXimum OFF	BS frequency offset Sets the value to the default setting Sets the value to the range minimum Sets the value to the range maximum	OFF	Hz	V3.20
Description of command				Sig. State
This command determines a frequency offset to impair the CMU output signal.				All

CONFigure:RXQuality:FPCControl:ENVIRONMENT:IMPairments:ITFer[?]			Injected Tx FER	
<FER>				
<FER>	Description of parameters	Def. value	Def. unit	FW vers.
0% to 50% OFF ON	Injected Tx FER Switch FER injection off (equiv. to 0%) Re-activate FER injection, using the previously defined value	OFF	–	V3.20
Description of command				Sig. State
This command defines a percentage of faulty (i.e. erasure) frames that the CMU injects into all traffic channels of its BS Signal.				All

CONFigure:RXQuality:FPCControl:ENVIRONMENT:PCBits?			Power Control Bits	
Response	Description of parameters	Def. value	Def. unit	FW vers.
AUT	Auto mode, closed-loop operation	AUT	–	V3.20
Description of command				Sig. State
This command is always a query and returns the power control bit sequence that the CMU sends to the mobile station to control its output power.				All

Control of Measurement – Subsystem RXQuality:FPC

The subsystem *RXQuality:FPC* controls the Forward Power Control measurement of the receiver quality. The subsystem corresponds to the tab *Control* in the popup menu *Receiver Quality Configuration*.

INITiate:RXQuality:FPCControl	Start new measurement	⇒	RUN
ABORt:RXQuality:FPCControl	Abort running measurement and switch off	⇒	OFF
STOP:RXQuality:FPCControl	Stop measurement	⇒	STOP
CONTinue:RXQuality:FPCControl	Next measurement step (stepping mode)	⇒	RUN
Description of command			Sig. State
These commands do not exist as queries. They start or stop the current measurement, setting it to the status indicated.			All
			FW vers.
			V3.05

FETCh[:SCALar]:RXQuality:FPControl:STATus?		Measurement Status		
Return	Description of parameters	Def. value	Def. unit	FW vers.
OFF RUN STOP ERR STEP RDY,	Measurement in the OFF state (*RST or ABORT) Running (after INITiate, CONTInue or READ) Stopped (STOP) OFF (could not be started) Stepping mode (<stepmode>=STEP) Stopped according to repetition mode and stop condition	OFF	–	–
1 to 10000 NONE,	Counter for current statistics cycle No counting mode set	NONE	–	–
1 to 10000 NONE	Counter for current evaluation period within a cycle Statistic count set to off	NONE	–	V3.05
Description of command				Sig. State
This command is always a query. It returns the status of the measurement.				All

Subsystem RXQuality:FPControl:CONTRol

The subsystem *RXQuality:FER:CONTRol:CONTRol* sets the control parameters for the receiver quality measurements. The subsystem corresponds to the tab *Control* in the popup menu *Receiver Quality Configuration*.

DEFault:RXQuality:FPControl:CONTRol[?]		Default Settings		
<Enable>				
<Enable>	Description of parameters	Def. value	Def. unit	FW vers.
ON OFF	The parameters are set to their default values The parameters differ from the default values (partially or totally)	ON	–	V3.05
Description of command				Sig. State
If used as a setting command with the parameter <i>ON</i> , this command sets all parameters of the subsystem <i>OVERview:CQUALity:CONTRol</i> to their default values (the setting <i>OFF</i> results in an error message).				All
If used as a query the command returns whether all parameters are set to their default values (<i>ON</i>) or not (<i>OFF</i>).				

CONFigure:RXQuality:FPControl:EREPorting		Event Reporting		
<Report Mode>				
<Report Mode>	Description of parameters	Def. value	Def. unit	FW vers.
SRQ SOPC SRSQ OFF DEFault	Service request Single operation complete SRQ and SRSQ No reporting Sets the value to the default setting	OFF	–	V3.05
Description of command				Sig. State
This command defines the events generated when the measurement is terminated or stopped (see <i>Event Reporting</i> in chapter 5 of the CMU manual).				All

CONFigure:RXQuality:FPControl:CONTRol[?]				Scope of Measurement
<Statistics>, <Repetition>, <Stop Cond>, <Step Mode>				
<Statistics>	Description of parameters	Def. value	Def. unit	FW vers.
1 to 1000,	Number of bursts per statistics cycle	100	–	V3.05
<Repetition>	Description of parameters	Def. value	Def. unit	
1 to 10000 CONTInuous SINGleshot DEFault,	Multiple measurement (<i>counting</i> , until Status = STEP RDY) Continuous measurement (until STOP or ABORT) Single shot measurement (until Status = RDY)	SING	–	
<Stop Cond>	Description of parameters	Def. value	Def. unit	
NONE ALEX DEFault,	Continue measurement even in case of error Stop measurement in case of error (if any limit is exceeded)	NONE	–	
<Step Mode>	Description of parameters	Def. value	Def. unit	
STEP NONE DEFault	Interrupt measurement after each statistics cycle Continue measurement according to its rep. mode	NONE	–	
Description of command				Sig. State
This command combines the ...CONTRol:STATistics and the ...CONTRol:REPetition commands, see below.				All

CONFigure:RXQuality:FPControl:CONTRol:STATistics[?]				Statistic Count
<Statistics>				
<Statistics>	Description of parameters	Def. value	Def. unit	FW vers.
1 to 1000 NONE	Number of bursts per statistics cycle Statistics off (equivalent to 1)	100	–	V3.05
Description of command				Sig. State
This command specifies the number of bursts forming a statistics cycle.				All

CONFigure:RXQuality:FPCControl:CONTrol:REPetition[?]				Test Cycles
<Repetition>				
<Repetition>	Description of parameters	Def. value	Def. unit	
1 to 10000	Multiple measurement (<i>counting</i> , until Status = STEP RDY)	SING	–	
CONTInuous SINGleshot DEFault	Continuous measurement (until STOP or ABORT) Single shot measurement (until Status = RDY)			
<Stop Cond>	Description of parameters	Def. value	Def. unit	
NONE ALEX DEFault,	Continue measurement even in case of error Stop measurement in case of error (if any limit is exceeded)	NONE	–	
<Step Mode>	Description of parameters	Def. value	Def. unit	FW vers.
STEP NONE DEFault	Interrupt measurement after each statistics cycle Continue measurement according to its rep. mode	NONE	–	V3.05
Description of command				Sig. State
This command determines the repetition mode for the measurement.				All
Note: In the case of READ commands (READ: ...), the <Repetition> parameter has no effect; the measurement is always stopped after a single shot.				

CONFigure:RXQuality:FPCControl:CONTrol:FPCMode[?]				Mode
<Mode>				
<Mode>	Description of parameters	Def. value	Def. unit	FW vers.
000 to 010	Forward power control mode (binary)	0	–	V3.05
Description of command				Sig. State
This command defines the forward power control operating mode. The different modes control the number of power control bits used to monitor the traffic channels. A total of 800 control bits are available. The mode can be set between 0 and 2 (binary format).				All
000 = All 800 bits are used to monitor the FCH channel				
001 = 400 bits are used to monitor the FCH, 400 bits to monitor the SCH0				
010 = 200 bits are used to monitor the FCH, 600 bits used to monitor the SCH0				

CONFigure:RXQuality:FPCControl:CONTrol:RDElay[?]				Delay
<Delay>				
<Delay>	Description of parameters	Def. value	Def. unit	FW vers.
4*n (0 ≤ n ≤ 31)	Number of frames to delay	0	–	V3.05
Description of command				Sig. State
This command sets the number of frames to delay before restarting the error statistics collection. Values that are not an integer multiple of 4 are rounded to the closest allowed value.				All

CONFigure:RXQuality:FPControl:CONTRol:RFRames[?] <Frames>				Frames
<Frames>	Description of parameters	Def. value	Def. unit	FW vers.
5 to 905	Number of frames for PMRM data	5	–	V3.05
Description of command				Sig. State
This command sets the number of frames for the mobile station to use to compile the PMRM (Power Measurement Report Message) data.				All
Allowed values are: 5, 7, 10, 14, 20, 28, 40, 57, 80, 113, 160, 226, 320, 453, 640, 905. Any other value is rounded to the nearest allowed value !				

CONFigure:RXQuality:FPControl:CONTRol:FCH:TFER[?] <Target FER>				Target FER
<Target FER>	Description of parameters	Def. value	Def. unit	FW vers.
0.2 to 30	Target frame error rate of fundamental traffic channel	0.5	%	V3.05
Description of command				Sig. State
This command sets a Frame Error Rate target (percentage of error) for the mobile station to achieve on the forward fundamental traffic channel. The mobile station continually adjusts its outer loop E_b/N_t setpoint to achieve and maintain the <i>Target FER</i> setting. The range of the outer loop setpoint is bound by the minimum and maximum setpoint settings.				All
Allowed target FER values are: 0.2, 0.5, 1, 1.5, 2, 2.5, 3, 3.5, 4, 4.5, 5, 5.5, 6, 6.5, 7.5, 8, 8.5, 9, 9.5, 10, 11, 12, 13, 14, 15, 18, 21, 24, 27, 30. Any other value is rounded to the nearest allowed value !				

CONFigure:RXQuality:FPControl:CONTRol:FCH:LSPoint:STTic:LOWer[?] <Static Level>				E_b/N_t Setpoint
<Static Level>	Description of parameters	Def. value	Def. unit	FW vers.
0.000 to 31.750	Lower static E_b/N_t outer loop setpoint level	0.000	dB	V3.05
Description of command				Sig. State
This command sets the minimum level that the mobile station is allowed to move the E_b/N_t setpoint to for forward power control of the forward fundamental traffic channel. If the static value is used, the setting can be adjusted between 0 and the current Maximum level.				All
This setting is only valid if the lower dynamic E_b/N_t setpoint is off (CONFigure:RXQuality:FPControl:CONTRol:FCH:LSPoint:DYNamic:LOWer[?]). If the dynamic setpoint is on, a query returns HFF.				
Note:	<i>Setting the Minimum and Maximum setpoints to the same values freezes the setpoint to that value, not allowing the mobile to adjust the level.</i>			

CONFigure:RXQuality:FPControl:CONTRol:FCH:LSPoint:DYNAMIC:LOWer[?]				Eb/Nt Setpoint
<Dynamic Level>				
<Dynamic Level>	Description of parameters	Def. value	Def. unit	FW vers.
ON OFF DEFault	Enable the lower dynamic Eb/Nt outer loop setpoint	OFF	–	V3.05
Description of command				Sig. State
<p>This command enables or disables the use of the dynamic (minimum) setpoint setting for forward power control of the forward fundamental traffic channel.</p> <p>When set to on, the minimum level is automatically set to the current mobile station's setpoint. When set to OFF, the static level setting is used. Refer to the command (CONFigure:RXQuality:FPControl:CONTRol:FCH:LSPoint:STTic:LOWer[?]).</p> <p>Note: Setting both the Minimum and Maximum levels to Dynamic freezes the setpoint to the mobile station current setpoint.</p>				All

CONFigure:RXQuality:FPControl:CONTRol:FCH:LSPoint:STTic:UPPer[?]				Eb/Nt Setpoint
<Static Level>				
<Static Level>	Description of parameters	Def. value	Def. unit	FW vers.
0.000 to 31.750	Upper static Eb/Nt outer loop setpoint level	31.750	dB	V3.05
Description of command				Sig. State
<p>This command sets the maximum level that the mobile station is allowed to move the Eb/Nt setpoint to for forward power control of the forward fundamental traffic channel. If the static value is used, the setting can be adjusted between 31.750 and the current minimum level.</p> <p>This setting is only valid if the upper dynamic Eb/Nt setpoint is off (CONFigure:RXQuality:FPControl:CONTRol:FCH:LSPoint:DYNAMIC:UPPer[?]). If the dynamic setpoint is on, a query returns HFF.</p> <p>Note: Setting the Minimum and Maximum setpoints to the same values freezes the setpoint to that value, not allowing the mobile to adjust the level.</p>				All

CONFigure:RXQuality:FPControl:CONTRol:FCH:LSPoint:DYNAMIC:UPPer[?]				Eb/Nt Setpoint
<Enable>				
<Enable>	Description of parameters	Def. value	Def. unit	FW vers.
ON OFF DEFault	Enable the upper dynamic Eb/Nt outer loop setpoint	OFF	–	V3.05
Description of command				Sig. State
<p>This command enables or disables the use of the dynamic (maximum) setpoint setting for forward power control of the forward fundamental traffic channel.</p> <p>When set to on, the maximum level is automatically set to the current mobile station's setpoint. When set to OFF, the static level setting is used. Refer to the command (CONFigure:RXQuality:FPControl:CONTRol:FCH:LSPoint:STTic:UPPer[?]).</p> <p>Note: Setting both the Minimum and Maximum levels to Dynamic freezes the setpoint to the mobile station current setpoint.</p>				All

CONFigure:RXQuality:FPControl:CONTrol:FCH:LSPoint:INITial[?] Initial Eb/Nt Setpoint CONFigure:RXQuality:FPControl:CONTrol:SCH:ZERO:LSPoint:INITial[?] CONFigure:RXQuality:FPControl:CONTrol:SCH:ONE:LSPoint:INITial[?] <Initial Setpoint>				
<Initial Setpoint>	Description of parameters	Def. value	Def. unit	FW vers.
0.000 to 31.750	Initial Eb/Nt outer loop setpoint level	6.0	dB	V3.60
Description of command				Sig. State
This command sets the initial outer loop Eb/Nt setpoint.				All

CONFigure:RXQuality:FPControl:CONTrol:FCH:LSPoint:THReshold[?] Eb/Nt Setpoint Threshold CONFigure:RXQuality:FPControl:CONTrol:SCH:ZERO:LSPoint:THReshold[?] CONFigure:RXQuality:FPControl:CONTrol:SCH:ONE:LSPoint:THReshold[?] <Threshold>				
<Threshold>	Description of parameters	Def. value	Def. unit	FW vers.
0.000 to 31.750 OFF	Eb/Nt setpoint report threshold No outer loop report message sent	OFF	dB	V3.60
Description of command				Sig. State
This command sets the Eb/Nt setpoint report threshold above which the mobile station will send the outer loop report message.				All

CONFigure:RXQuality:FPControl:CONTrol:SCH:ZERO:TFER[?] Target FER CONFigure:RXQuality:FPControl:CONTrol:SCH:ONE:TFER[?] <Target FER>				
<Target FER>	Description of parameters	Def. value	Def. unit	FW vers.
0.2 to 30	Target frame error rate of supplemental traffic channel 0	0.5	%	V3.05
Description of command				Sig. State
<p>These commands set a Frame Error Rate target (percentage of error) for the mobile station to achieve on the forward supplemental traffic channels 0 or 1. The mobile station continually adjusts its outer loop Eb/Nt setpoint to achieve and maintain the <i>Target FER</i> setting. The range of the outer loop setpoint is bound by the minimum and maximum setpoint settings.</p> <p>Allowed target FER values are: 0.2, 0.5, 1, 1.5, 2, 2.5, 3, 3.5, 4, 4.5, 5, 5.5, 6, 6.5, 7.5, 8, 8.5, 9, 9.5, 10, 11, 12, 13, 14, 15, 18, 21, 24, 27, 30. Any other value is rounded to the nearest allowed value !</p>				All

CONFigure:RXQuality:FPControl:CONTrol:SCH:ZERO:LSPoint:STTic:LOWer[?] Eb/Nt Setpoint CONFigure:RXQuality:FPControl:CONTrol:SCH:ONE:LSPoint:STTic:LOWer[?] <Static Level>				
<Static Level>	Description of parameters	Def. value	Def. unit	FW vers.
0.000 to 31.750	Lower static Eb/Nt outer loop setpoint level	0.000	dB	V3.05
Description of command				Sig. State
<p>These commands set the minimum level that the mobile station is allowed to move the Eb/Nt setpoint to for forward power control of the forward supplemental traffic channels 0 or 1. If the static value is used, the setting can be adjusted between 0 and the current Maximum level.</p> <p>This setting is only valid if the lower dynamic Eb/Nt setpoint is off (CONFigure:RXQuality:FPControl:CONTrol:SCH:LSPoint:DYNamic:LOWer). If the dynamic setpoint is on, a query returns HFF.</p> <p>Note: Setting the Minimum and Maximum setpoints to the same values freezes the setpoint to that value, not allowing the mobile to adjust the level.</p>				All

CONFigure:RXQuality:FPControl:CONTRol:SCH:ZERO:LSPoint:DYNamic:LOWer[?]		Eb/Nt Setpoint		
CONFigure:RXQuality:FPControl:CONTRol:SCH:ONE:LSPoint:DYNamic:LOWer[?]				
<Enable>				
<Enable>	Description of parameters	Def. value	Def. unit	FW vers.
ON OFF DEFault	Enable the lower dynamic Eb/Nt outer loop setpoint	OFF	–	V3.05
Description of command				Sig. State
These commands enable or disable the use of the dynamic (minimum) setpoint setting for forward power control of the forward supplemental traffic channels 0 or 1.				All
When set to on, the minimum level is automatically set to the current mobile station's setpoint. When set to OFF, the static level setting is used. Refer to the command (CONFigure:RXQuality:FPControl:CONTRol:SCH:LSPoint:STTic:LOWer).				
Note: <i>Setting both the Minimum and Maximum levels to Dynamic freezes the setpoint to the mobile station's current setpoint.</i>				

CONFigure:RXQuality:FPControl:CONTRol:SCH:ZERO:LSPoint:STTic:UPPer[?]		Eb/Nt Setpoint		
CONFigure:RXQuality:FPControl:CONTRol:SCH:ONE:LSPoint:STTic:UPPer[?]				
<Static Level>				
<Static Level>	Description of parameters	Def. value	Def. unit	FW vers.
0.000 to 31.750	Upper static Eb/Nt outer loop setpoint level	31.750	dB	V3.05
Description of command				Sig. State
These commands set the maximum level that the mobile station is allowed to move the Eb/Nt setpoint to for forward power control of the supplemental traffic channels 0 or 1. If the static value is used, the setting can be adjusted between 31.750 and the current minimum level.				All
This setting is only valid if the upper dynamic Eb/Nt setpoint is off (CONFigure:RXQuality:FPControl:CONTRol:SCH:LSPoint:DYNamic:UPPer). If the dynamic setpoint is on, a query returns HFF.				
Note: <i>Setting the Minimum and Maximum setpoints to the same values freezes the setpoint to that value, not allowing the mobile to adjust the level.</i>				

CONFigure:RXQuality:FPControl:CONTRol:SCH:ZERO:LSPoint:DYNamic:UPPer[?]		Eb/Nt Setpoint		
CONFigure:RXQuality:FPControl:CONTRol:SCH:ONE:LSPoint:DYNamic:UPPer[?]				
<Dynamic Level>				
<Dynamic Level>	Description of parameters	Def. value	Def. unit	FW vers.
ON OFF DEFault	Enable the upper dynamic Eb/Nt outer loop setpoint	OFF	–	V3.05
Description of command				Sig. State
These commands enable or disable the use of the dynamic (maximum) setpoint setting for forward power control of the forward supplemental traffic channels 0 or 1.				All
When set to on, the maximum level is automatically set to the current mobile station's setpoint. When set to OFF, the static level setting is used. Refer to the command (CONFigure:RXQuality:FPControl:CONTRol:SCH:LSPoint:STTic:UPPer).				
Note: <i>Setting both the Minimum and Maximum levels to Dynamic freezes the setpoint to the mobile station's current setpoint.</i>				

Measured Values – Subsystem RXQuality:FPControl

The subsystem *RXQuality:FPControl* measures and outputs the bit error rate and compares it with the tolerance values. The subsystem corresponds to the output fields in the *Forward Power Control Receiver Quality* menu.

		Scalar Results:		
READ[:SCALar]:RXQuality:FPControl?		Start single shot measurement and return results		
FETCh[:SCALar]:RXQuality:FPControl?		Read out meas. results (unsynchronized)		
SAMPlE[:SCALar]:RXQuality:FPControl?		Read out measurement results (synchronized)		
Returned values	Value range	Def. value	Def. unit	FW vers.
Actual Output Power,	-120.0 dBm to -33.0 dBm,	NAN	dBm	V3.05
FER (FCH),	0.0% to 100.0%,	NAN	%	
Frame Errors (FCH),	0 to 20000,	NAN	-	
Transmitted Frames (FCH),	0 to 20000,	NAN	-	
Confidence Level (FCH),	0.000% to 100.000%,	NAN	%	
Adjusted Level (FCH),	,	NAN		
Fwd Channel Level (FCH),	,	NAN		
Current Setpoint (FCH),	0.000 to 31.750,	NAN	-	
BS Calculated E_bN_t (FCH),	,	NAN		
FER (DCCH),	No values returned for the Dedicated Control	NAN	%	
Frame Errors (DCCH),	Channel.	NAN	-	
Transmitted Frames (DCCH),		NAN	-	
Confidence Level (DCCH),		NAN	%	
Adjusted Level (DCCH),		NAN		
Fwd Channel Level (DCCH),		NAN		
Current Setpoint (DCCH),		NAN	-	
BS Calculated E_bN_t (DCCH),		NAN		
FER (SCH0),	0.0% to 100.0%	NAN	%	
Frame Errors (SCH0),	0 to 20000	NAN	-	
Transmitted Frames (SCH0),	0 to 20000	NAN	-	
Confidence Level (SCH0),	0.000% to 100.000%	NAN	%	
Adjusted Level (SCH0),		NAN		
Fwd Channel Level (SCH0),		NAN		
Current Setpoint (SCH0),	0.000 to 31.750	NAN	-	
BS Calculated E_bN_t (SCH0),		NAN		
FER (SCH1),	No values returned for the Supplemental	NAN	%	
Frame Errors (SCH1),	Channel 1.	NAN	-	
Transmitted Frames (SCH1),		NAN	-	
Confidence Level (SCH1),		NAN	%	
Adjusted Level (SCH1),		NAN		
Fwd Channel Level (SCH1),		NAN		
Current Setpoint (SCH1),		NAN	-	
BS Calculated E_bN_t (SCH1)		NAN		
Description of command				Sig. State
These commands are always queries. They start the Forward Power Control measurement and output the measurement results (refer to chapter 4 about measured values). Values are returned for the Total Output Power, Fundamental Channel, and Supplemental Channel 0. The Dedicated Control Channel and Supplemental Channel 1 are not measured.				All

List of Commands

In the following, all remote-control commands of the CDMA2000 function groups are listed in alphabetical order, with their parameters and page numbers. They are arranged alphabetically according to the **second** keyword of the command so that related commands belong to the same group. The commands for the two test modes *Non-Signaling* and *Signaling* are listed separately.

Table 6-1 Remote-control commands available in Non-Signaling

Commands for Non-Signaling	Parameters	Remark	Page
Code Domain Power			
INITiate:CDPower:CDPW	RUN	no query	6.99
ABORT:CDPower:CDPW	OFF	no query	6.99
STOP:CDPower:CDPW	STOP	no query	6.99
CONTInue:CDPower:CDPW	RUN	no query	6.99
CONFigure:CDPower:CDPW: LIMit:IQLCheck][?]	ON OFF	with query	6.99
CONFigure:CDPower:CDPW:AVERAge:LIMit:ASYMmetric[:COMBined][?]	-60.0 dB to 0 dB MIN MAX DEF OFF	with query	6.100
CONFigure:CDPower:CDPW:CMAx:LIMit:ASYMmetric[:COMBined][?]	-60.0 dB to 0 dB MIN MAX DEF OFF	with query	6.99
CONFigure:CDPower:CDPW:CONTRol:REPetition[?]	<Repetition>, <Stop Cond>, <Step Mode>	with query	6.102
CONFigure:CDPower:CDPW:CONTRol:RMODE[?]	SCAL ARR	with query	6.102
CONFigure:CDPower:CDPW:CONTRol:RORDer[?]	HAD BITR	with query	6.102
CONFigure:CDPower:CDPW:CONTRol:SFACTOR[?]	16 32	with query	6.103
CONFigure:CDPower:CDPW:CONTRol:STATistics[?]	1 to 1000	with query	6.102
DEFault:CDPower:CDPW:CONTRol[?]	ON OFF	with query	6.101
CONFigure:CDPower:CDPW:CONTRol[?]	<Result Mode>, <Current Statistics>, <Repetition>, <Stop Cond>, <Step Mode>	with query	6.101
CONFigure:CDPower:CDPW:EREPorting[?]	SRQ SOPC SRSQ DEF OFF	with query	6.99
CALCulate:ARRay:CDPower:CDPW:ISIGnal:AVERAge[:RESUlt]:MATChing:LIMit?	returns 32 bit limit indicator	query only	6.106
CALCulate:ARRay:CDPower:CDPW:ISIGnal:CURREnt[:RESUlt]:MATChing:LIMit?	returns 32 bit limit indicator	query only	6.106
CALCulate:ARRay:CDPower:CDPW:ISIGnal:MAXimum[:RESUlt]:MATChing:LIMit?	returns 32 bit limit indicator	query only	6.106
FETCh:ARRay:CDPower:CDPW:ISIGnal:STATe?	<l signal contributions>	query only	6.105
READ:ARRay:CDPower:CDPW:ISIGnal[:VALue]:AVERAge?	<l signal levels>	query only	6.103
FETCh:ARRay:CDPower:CDPW:ISIGnal[:VALue]:AVERAge?	<l signal levels>	query only	6.103
SAMPlE:ARRay:CDPower:CDPW:ISIGnal[:VALue]:AVERAge?	<l signal levels>	query only	6.103
READ:ARRay:CDPower:CDPW:ISIGnal[:VALue]:CURREnt?	<l signal levels>	query only	6.103
FETCh:ARRay:CDPower:CDPW:ISIGnal[:VALue]:CURREnt?	<l signal levels>	query only	6.103
SAMPlE:ARRay:CDPower:CDPW:ISIGnal[:VALue]:CURREnt?	<l signal levels>	query only	6.103
READ:ARRay:CDPower:CDPW:ISIGnal[:VALue]:MAXimum?	<l signal levels>	query only	6.104
FETCh:ARRay:CDPower:CDPW:ISIGnal[:VALue]:MAXimum?	<l signal levels>	query only	6.104
SAMPlE:ARRay:CDPower:CDPW:ISIGnal[:VALue]:MAXimum?	<l signal levels>	query only	6.104

Commands for Non-Signaling	Parameters	Remark	Page
DEFault:CDPower:CDPW:LIMit[?]	ON OFF	with query	6.100
CALCulate[:SCALar]:CDPower:CDPW:MATCHing:LIMit?	NMAU NMAL INV OK	query only	6.106
CALCulate:ARRay:CDPower:CDPW:QSIGnal:CURRent[:RESult]:MATCHing:LIMit?	returns 32 bit limit indicator	query only	6.106
CALCulate:ARRay:CDPower:CDPW:QSIGnal:MAXimum[:RESult]:MATCHing:LIMit?	returns 32 bit limit indicator	query only	6.107
FETCh:ARRay:CDPower:CDPW:QSIGnal:STATe?	<Q signal contributions>	query only	6.105
READ:ARRay:CDPower:CDPW:QSIGnal[:VALue]:AVERAge?	<Q signal levels>	query only	6.104
FETCh:ARRay:CDPower:CDPW:QSIGnal[:VALue]:AVERAge?	<Q signal levels>	query only	6.104
SAMPlE:ARRay:CDPower:CDPW:QSIGnal[:VALue]:AVERAge?	<Q signal levels>	query only	6.104
READ:ARRay:CDPower:CDPW:QSIGnal[:VALue]:CURRent?	<Q signal levels>	query only	6.104
FETCh:ARRay:CDPower:CDPW:QSIGnal[:VALue]:CURRent?	<Q signal levels>	query only	6.104
SAMPlE:ARRay:CDPower:CDPW:QSIGnal[:VALue]:CURRent?	<Q signal levels>	query only	6.104
READ:ARRay:CDPower:CDPW:QSIGnal[:VALue]:MAXimum?	<Q signal levels>	query only	6.105
FETCh:ARRay:CDPower:CDPW:QSIGnal[:VALue]:MAXimum?	<Q signal levels>	query only	6.105
SAMPlE:ARRay:CDPower:CDPW:QSIGnal[:VALue]:MAXimum?	<Q signal levels>	query only	6.105
FETCh[:SCALar]:CDPower:CDPW:STATus?	<MeasurementStatus>, <Curr.Step.CycleCount>, <ElapsedStatistics>	query only	6.100
SAMPlE[:SCALar]:CDPower:CDPW?	–	query only	6.105
READ[:SCALar]:CDPower:CDPW?	–	query only	6.105
FETCh[:SCALar]:CDPower:CDPW?	–	query only	6.105
Code Domain Channel Power			
INITiate:CDPower:CHPW	RUN	no query	6.116
ABORt:CDPower:CHPW	OFF	no query	6.116
STOP:CDPower:CHPW	STOP	no query	6.116
CONTinue:CDPower:CHPW	RUN	no query	6.116
CONFigure:CDPower:CHPW:AVERAge:LIMit:ASYMmetric[:COMBined][?]	–60.0 to 0 dB DEF MIN MAX OFF	with query	6.117
CONFigure:CDPower:CHPW:CMAX:LIMit:ASYMmetric[:COMBined][?]	–60.0 to 0 dB MIN MAX DEF OFF	with query	6.116
CONFigure:CDPower:CHPW:CONTRol:PRMode[?]	ATP PPOW	with query	6.119
CONFigure:CDPower:CHPW:CONTRol:REPetition[?]	<Repetition>, <Stop Cond>, <Step Mode>	with query	6.119
CONFigure:CDPower:CHPW:CONTRol:RMODE[?]	SCAL ARR	with query	6.118
CONFigure:CDPower:CHPW:CONTRol:STATistics[?]	1 to 1000	with query	6.118
CONFigure:CDPower:CHPW:CONTRol[?]	<Result Mode>, <Current Statistics>, <Repetition>, <Stop Cond>, <Step Mode>	with query	6.118
DEFault:CDPower:CHPW:CONTRol[?]	ON OFF	with query	6.119
CONFigure:CDPower:CHPW:EREPorting[?]	SRQ SOPC SRSQ OFF	with query	6.116
CALCulate:ARRay:CDPower:CHPW:ISIGnal:AVERAge[:RESult]:MATCHing:LIMit?	returns 32 bit limit indicator	query only	6.122
CALCulate:ARRay:CDPower:CHPW:ISIGnal:CURRent[:RESult]:MATCHing:LIMit?	returns 32 bit limit indicator	query only	6.122
CALCulate:ARRay:CDPower:CHPW:ISIGnal:MAXimum[:RESult]:MATCHing:LIMit?	returns 32 bit limit indicator	query only	6.122
FETCh:ARRay:CDPower:CHPW:ISIGnal:STATe?	R_PICH state, R_DCCH state, R_SCH1 state	query only	6.121
READ:ARRay:CDPower:CHPW:ISIGnal[:VALue]:AVERAge?	<I signal levels>	query only	6.120
FETCh:ARRay:CDPower:CHPW:ISIGnal[:VALue]:AVERAge?	<I signal levels>	query only	6.120

Commands for Non-Signaling	Parameters	Remark	Page
SAMPlE:ARRAy:CDPower:CHPW:ISIGnal[:VALue]:AVERAge?	<I signal levels>	query only	6.120
READ:ARRAy:CDPower:CHPW:ISIGnal[:VALue]:CURRent?	<I signal levels>	query only	6.120
FETCh:ARRAy:CDPower:CHPW:ISIGnal[:VALue]:CURRent?	<I signal levels>	query only	6.120
SAMPlE:ARRAy:CDPower:CHPW:ISIGnal[:VALue]:CURRent?	<I signal levels>	query only	6.120
READ:ARRAy:CDPower:CHPW:ISIGnal[:VALue]:MAXimum?	<I signal levels>	query only	6.120
FETCh:ARRAy:CDPower:CHPW:ISIGnal[:VALue]:MAXimum?	<I signal levels>	query only	6.120
SAMPlE:ARRAy:CDPower:CHPW:ISIGnal[:VALue]:MAXimum?	<I signal levels>	query only	6.120
DEFault:CDPower:CHPW:LIMit[?]	ON OFF	with query	6.117
CALCulate[:SCALar]:CDPower:CHPW:MATChing:LIMit?	NMAU NMAL INV OK	query only	6.123
CALCulate:ARRAy:CDPower:CHPW:QSIGnal:AVERAge[:RESult]:MATChing:LIMit?	returns 32 bit limit indicator	query only	6.123
CALCulate:ARRAy:CDPower:CHPW:QSIGnal:CURRent[:RESult]:MATChing:LIMit?	returns 32 bit limit indicator	query only	6.122
CALCulate:ARRAy:CDPower:CHPW:QSIGnal:MAXimum[:RESult]:MATChing:LIMit?	returns 32 bit limit indicator	query only	6.123
FETCh:ARRAy:CDPower:CHPW:QSIGnal:STATe?	R_FCH state, R_SCH0 state, R_EACH state, R_CCCH state	query only	6.121
READ:ARRAy:CDPower:CHPW:QSIGnal[:VALue]:AVERAge?	<Q signal levels>	query only	6.121
FETCh:ARRAy:CDPower:CHPW:QSIGnal[:VALue]:AVERAge?	<Q signal levels>	query only	6.121
SAMPlE:ARRAy:CDPower:CHPW:QSIGnal[:VALue]:AVERAge?	<Q signal levels>	query only	6.121
READ:ARRAy:CDPower:CHPW:QSIGnal[:VALue]:CURRent?	<Q signal levels>	query only	6.120
FETCh:ARRAy:CDPower:CHPW:QSIGnal[:VALue]:CURRent?	<Q signal levels>	query only	6.120
SAMPlE:ARRAy:CDPower:CHPW:QSIGnal[:VALue]:CURRent?	<Q signal levels>	query only	6.120
READ:ARRAy:CDPower:CHPW:QSIGnal[:VALue]:MAXimum?	<Q signal levels>	query only	6.121
FETCh:ARRAy:CDPower:CHPW:QSIGnal[:VALue]:MAXimum?	<Q signal levels>	query only	6.121
SAMPlE:ARRAy:CDPower:CHPW:QSIGnal[:VALue]:MAXimum?	<Q signal levels>	query only	6.121
FETCh[:SCALar]:CDPower:CHPW:STATus?	<MeasurementStatus>, <Curr.Step.CycleCount>, <ElapsedStatistics>	query only	6.117
READ[:SCALar]:CDPower:CHPW?	<CHPW_MeasValues_Set>	query only	6.122
FETCh[:SCALar]:CDPower:CHPW?	<CHPW_MeasValues_Set>	query only	6.122
SAMPlE[:SCALar]:CDPower:CHPW?	<CHPW_MeasValues_Set>	query only	6.122
Code Domain Power - Common Power Control - Configuration (O-QPSK and H-PSK)			
CONFigure:CDPower:CPCCommon:AVERAge:LIMit:ASYMmetric[:COMBined][?]	<Carrier Feedthrough Limit>, <Freq Error Limit>, <Rho Limit>	with query	6.98
CONFigure:CDPower:CPCCommon:CMAx:LIMit:ASYMmetric[:COMBined][?]	<Carrier Feedthrough Limit>, <Freq Error Limit>, <Rho Limit>	with query	6.98
DEFault:CDPower:CPCCommon:CONTRol[?]	ON OFF	with query	6.97
CONFigure:CDPower:CPCCommon:ENVironment:EBNT:FFCH?	-30.969 dB to 18.072 dB	query only	6.95
CONFigure:CDPower:CPCCommon:ENVironment:EBNT:FSCH:ONE?	-30.969 dB to 18.072 dB	query only	6.95
CONFigure:CDPower:CPCCommon:ENVironment:EBNT:FSCH:ZERO?	-30.969 dB to 18.072 dB	query only	6.95
CONFigure:CDPower:CPCCommon:ENVironment:ENABLE[?]	ON OFF	with query	6.93
CONFigure:CDPower:CPCCommon:ENVironment:FRATe:FFCH[?]	EIGH QUAR HALF FULL DEF	with query	6.95
CONFigure:CDPower:CPCCommon:ENVironment:IMPairments:FOFFset[?]	-50.0 kHz to +50.0 kHz MIN MAX OFF	with query	6.96
CONFigure:CDPower:CPCCommon:ENVironment:IMPairments:ITFer[?]	0% to 50% OFF ON	with query	6.96
CONFigure:CDPower:CPCCommon:ENVironment:IMPairments:LEVel:AWGN[?]	-20.0 dB to +4.0 dB DEF MIN MAX OFF	with query	6.96

Commands for Non-Signaling	Parameters	Remark	Page
CONFigure:CDPower:CPCCCommon:ENVironment:LEVel:FFCH[?]	-20.0 dB to -1.0 dB OFF	with query	6.94
CONFigure:CDPower:CPCCCommon:ENVironment:LEVel:FPICH[?]	-20.0 dB to -1.0 dB OFF	with query	6.94
CONFigure:CDPower:CPCCCommon:ENVironment:LEVel:FSCH:ONE[?]	-20.0 dB to -1.0 dB OFF	with query	6.94
CONFigure:CDPower:CPCCCommon:ENVironment:LEVel:FSCH:ZERO[?]	-20.0 dB to -1.0 dB OFF	with query	6.94
CONFigure:CDPower:CPCCCommon:ENVironment:LEVel[?]	-120.0 dBm to +7.0 dBm	with query	6.93
CONFigure:CDPower:CPCCCommon:ENVironment:PCBits[?]	OFF AUT HOLD ADOW AUP RTES PATT	with query	6.96
DEFault:CDPower:CPCCCommon:LIMit[?]	ON OFF	with query	6.97
Peak Code Domain Error Power			
INITiate:CDPower:PCDep	RUN	no query	6.107
ABORt:CDPower:PCDep	OFF	no query	6.107
CONTinue:CDPower:PCDep	RUN	no query	6.107
STOP:CDPower:PCDep	STOP	no query	6.107
CONFigure:CDPower:PCDep:AVERage:LIMit:ASYMmetric[:COMBined][?]	-60.0 to 0 dB DEF MIN MAX OFF	with query	6.108
CONFigure:CDPower:PCDep:CMAX:LIMit:ASYMmetric[:COMBined][?]	-60.0 to 0 dB DEF MIN MAX OFF	with query	6.108
CONFigure:CDPower:PCDep:CONTrol:REPetition[?]	<Repetition>, <Stop Cond>, <Step Mode>	with query	6.111
CONFigure:CDPower:PCDep:CONTrol:RMODE[?]	SCAL ARR	with query	6.110
CONFigure:CDPower:PCDep:CONTrol:RORDER[?]	HAD BITR	with query	6.110
CONFigure:CDPower:PCDep:CONTrol:SFACTOR[?]	16 32	with query	6.110
CONFigure:CDPower:PCDep:CONTrol:STATistics[?]	1 to 1000	with query	6.110
CONFigure:CDPower:PCDep:CONTrol[?]	<Result Mode>, <Current Statistics>, <Repetition>, <Stop Cond>, <Step Mode>	with query	6.109
DEFault:CDPower:PCDep:CONTrol[?]	ON OFF	with query	6.111
CONFigure:CDPower:PCDep:EREPorting[?]	SRQ SOPC SRSQ DEF OFF	with query	6.107
CALCulate:ARRay:CDPower:PCDep:ISIGnal:AVERage[:RESult]:MATChin g:LIMit?	returns 32 bit limit indicator	query only	6.114
CALCulate:ARRay:CDPower:PCDep:ISIGnal:CURRent[:RESult]:MATChin g:LIMit?	returns 32 bit limit indicator	query only	6.114
CALCulate:ARRay:CDPower:PCDep:ISIGnal:MAXimum[:RESult]:MATChin g:LIMit?	returns 32 bit limit indicator	query only	6.115
FETCh:ARRay:CDPower:PCDep:ISIGnal:STATE?	0 1, ... 0 1	query only	6.113
READ:ARRay:CDPower:PCDep:ISIGnal[:VALue]:AVERage?	<Walsh Codes>	query only	6.112
FETCh:ARRay:CDPower:PCDep:ISIGnal[:VALue]:AVERage?	<Walsh Codes>	query only	6.112
SAMPlE:ARRay:CDPower:PCDep:ISIGnal[:VALue]:AVERage?	<Walsh Codes>	query only	6.112
READ:ARRay:CDPower:PCDep:ISIGnal[:VALue]:CURRent?	<Walsh Codes>	query only	6.112
FETCh:ARRay:CDPower:PCDep:ISIGnal[:VALue]:CURRent?	<Walsh Codes>	query only	6.112
SAMPlE:ARRay:CDPower:PCDep:ISIGnal[:VALue]:CURRent?	<Walsh Codes>	query only	6.112
READ:ARRay:CDPower:PCDep:ISIGnal[:VALue]:MAXimum?	<Walsh Codes>	query only	6.112
FETCh:ARRay:CDPower:PCDep:ISIGnal[:VALue]:MAXimum?	<Walsh Codes>	query only	6.112
SAMPlE:ARRay:CDPower:PCDep:ISIGnal[:VALue]:MAXimum?	<Walsh Codes>	query only	6.112
DEFault:CDPower:PCDep:LIMit[?]	ON OFF	with query	6.108
CALCulate[:SCALar]:CDPower:PCDep:MATChing:LIMit?	NMAU NMAL INV OK	query only	6.114
CALCulate:ARRay:CDPower:PCDep:QSIGnal:AVERage[:RESult]:MATChin g:LIMit?	returns 32 bit limit indicator	query only	6.115
CALCulate:ARRay:CDPower:PCDep:QSIGnal:CURRent[:RESult]:MATChin g:LIMit?	returns 32 bit limit indicator	query only	6.115

Commands for Non-Signaling	Parameters	Remark	Page
CALCulate:ARRay:CDPower:PCDep:QSIGnal:MAXimum[:RESult]:MATChing:LIMit?	returns 32 bit limit indicator	query only	6.115
FETCh:ARRay:CDPower:PCDep:QSIGnal:STATe?	0 1, ... 0 1	query only	6.113
READ:ARRay:CDPower:PCDep:QSIGnal[:VALue]:AVERAge?	<Walsh Codes>	query only	6.113
FETCh:ARRay:CDPower:PCDep:QSIGnal[:VALue]:AVERAge?	<Walsh Codes>	query only	6.113
SAMPlE:ARRay:CDPower:PCDep:QSIGnal[:VALue]:AVERAge?	<Walsh Codes>	query only	6.113
READ:ARRay:CDPower:PCDep:QSIGnal[:VALue]:CURRent?	<Walsh Codes>	query only	6.113
FETCh:ARRay:CDPower:PCDep:QSIGnal[:VALue]:CURRent?	<Walsh Codes>	query only	6.113
SAMPlE:ARRay:CDPower:PCDep:QSIGnal[:VALue]:CURRent?	<Walsh Codes>	query only	6.113
READ:ARRay:CDPower:PCDep:QSIGnal[:VALue]:MAXimum?	<Walsh Codes>	query only	6.113
FETCh:ARRay:CDPower:PCDep:QSIGnal[:VALue]:MAXimum?	<Walsh Codes>	query only	6.113
SAMPlE:ARRay:CDPower:PCDep:QSIGnal[:VALue]:MAXimum?	<Walsh Codes>	query only	6.113
FETCh[:SCALar]:CDPower:PCDep:STATus?	<MeasurementStatus>, <Curr.Step.CycleCount>, <ElapsedStatistics>	query only	6.109
SAMPlE[:SCALar]:CDPower:PCDep?	<PCDEP_MeasValues_Set >	query only	6.114
READ[:SCALar]:CDPower:PCDep?	<PCDEP_MeasValues_Set >	query only	6.114
FETCh[:SCALar]:CDPower:PCDep?	<PCDEP_MeasValues_Set >	query only	6.114
Code Domain Power - Phase Offset			
INITiate:CDPower:POFFset	RUN	no query	6.124
ABORt:CDPower:POFFset	OFF	no query	6.124
STOP:CDPower:POFFset	STOP	no query	6.124
CONTInue:CDPower:POFFset	RUN	no query	6.124
CONFigure:CDPower:POFFset:AVERAge:LIMit[?]	0.0 rad to 0.2 rad	with query	6.126
CONFigure:CDPower:POFFset:CMAx:LIMit[?]	0.0 rad to 0.2 rad	with query	6.126
CONFigure:CDPower:POFFset:CONTRol:REPetition[?]	<Repetition>, <Stop Cond>, <Step Mode>	with query	6.126
CONFigure:CDPower:POFFset:CONTRol:RMODE[?]	SCAL ARR	with query	6.125
CONFigure:CDPower:POFFset:CONTRol:STATistics[?]	1 to 1000	with query	6.125
CONFigure:CDPower:POFFset:CONTRol[?]	<Result Mode>, <Current Statistics>, <Repetition>, <Stop Cond>, <Step Mode>	with query	6.125
DEFault:CDPower:POFFset:CONTRol[?]	ON OFF	with query	6.126
CONFigure:CDPower:POFFset:EREPorting[?]	SRQ SOPC SRSQ OFF	with query	6.124
CALCulate:ARRay:CDPower:POFFset:ISIGnal:AVERAge[:RESult]:MATChing:LIMit?	returns 32 bit limit indicator	query only	6.129
CALCulate:ARRay:CDPower:POFFset:ISIGnal:CURRent[:RESult]:MATChing:LIMit?	returns 32 bit limit indicator	query only	6.129
CALCulate:ARRay:CDPower:POFFset:ISIGnal:MAXimum[:RESult]:MATChing:LIMit?	returns 32 bit limit indicator	query only	6.129
FETCh:ARRay:CDPower:POFFset:ISIGnal:STATe?	R_PICH state, R_DCCH state, R_SCH2 state, R_CQICH state, NAN	query only	6.128
READ:ARRay:CDPower:POFFset:ISIGnal[:VALue]:AVERAge?	<l signal phase offset for R_PICH, R_DCCH, R_SCH2, R_CQICH, RES>	query only	6.128
FETCh:ARRay:CDPower:POFFset:ISIGnal[:VALue]:AVERAge?	<l signal phase offset for R_PICH, R_DCCH, R_SCH2, R_CQICH, RES>	query only	6.128
SAMPlE:ARRay:CDPower:POFFset:ISIGnal[:VALue]:AVERAge?	<l signal phase offset for	query only	6.128

Commands for Non-Signaling	Parameters	Remark	Page
	R_PICH, R_DCCH, R_SCH2, R_CQICH, RES>		
READ:ARRay:CDPower:POFFset:ISIGnal[:VALue]:CURRent?	<l signal phase offset for R_PICH, R_DCCH, R_SCH2, R_CQICH, RES>	query only	6.128
FETCh:ARRay:CDPower:POFFset:ISIGnal[:VALue]:CURRent?	<l signal phase offset for R_PICH, R_DCCH, R_SCH2, R_CQICH, RES>	query only	6.128
SAMPlE:ARRay:CDPower:POFFset:ISIGnal[:VALue]:CURRent?	<l signal phase offset for R_PICH, R_DCCH, R_SCH2, R_CQICH, RES>	query only	6.128
READ:ARRay:CDPower:POFFset:ISIGnal[:VALue]:MAXimum?	<l signal phase offset for R_PICH, R_DCCH, R_SCH2, R_CQICH, RES>	query only	6.128
FETCh:ARRay:CDPower:POFFset:ISIGnal[:VALue]:MAXimum?	<l signal phase offset for R_PICH, R_DCCH, R_SCH2, R_CQICH, RES>	query only	6.128
SAMPlE:ARRay:CDPower:POFFset:ISIGnal[:VALue]:MAXimum?	<l signal phase offset for R_PICH, R_DCCH, R_SCH2, R_CQICH, RES>	query only	6.128
DEFault:CDPower:POFFset:LIMit[?]	ON OFF	with query	6.127
CALCulate[:SCALar]:CDPower:POFFset:MATChing:LIMit?	NMAU NMAL INV OK	query only	6.127
CALCulate:ARRay:CDPower:POFFset:QSIGnal:AVERAge[:RESult]:MATChing:LIMit?	returns 32 bit limit indicator	query only	6.129
CALCulate:ARRay:CDPower:POFFset:QSIGnal:CURRent[:RESult]:MATChing:LIMit?	returns 32 bit limit indicator	query only	6.129
CALCulate:ARRay:CDPower:POFFset:QSIGnal:MAXimum[:RESult]:MATChing:LIMit?	returns 32 bit limit indicator	query only	6.129
FETCh:ARRay:CDPower:POFFset:QSIGnal:STATe?	States of: R_FCH, R_SCH1, R_EACH, R_CCCH, R_ACKCH, R_CQICH, NAN, NAN, NAN	query only	6.129
READ:ARRay:CDPower:POFFset:QSIGnal[:VALue]:AVERAge?	Q signal phase offset for R_FCH, R_SCH1, R_EACH, R_CCCH, R_ACKCH, R_CQICH, RES, RES, RES	query only	6.128
FETCh:ARRay:CDPower:POFFset:QSIGnal[:VALue]:AVERAge?	Q signal phase offset for R_FCH, R_SCH1, R_EACH, R_CCCH, R_ACKCH, R_CQICH, RES, RES, RES	query only	6.128
SAMPlE:ARRay:CDPower:POFFset:QSIGnal[:VALue]:AVERAge?	Q signal phase offset for R_FCH, R_SCH1, R_EACH, R_CCCH, R_ACKCH, R_CQICH, RES, RES, RES	query only	6.128
READ:ARRay:CDPower:POFFset:QSIGnal[:VALue]:CURRent?	Q signal phase offset for R_FCH, R_SCH1, R_EACH, R_CCCH, R_ACKCH, R_CQICH, RES, RES, RES	query only	6.128
FETCh:ARRay:CDPower:POFFset:QSIGnal[:VALue]:CURRent?	Q signal phase offset for R_FCH, R_SCH1, R_EACH, R_CCCH, R_ACKCH, R_CQICH, RES, RES, RES	query only	6.128
SAMPlE:ARRay:CDPower:POFFset:QSIGnal[:VALue]:CURRent?	Q signal phase offset for R_FCH, R_SCH1, R_EACH, R_CCCH, R_ACKCH, R_CQICH,	query only	6.128

Commands for Non-Signaling	Parameters	Remark	Page
	RES, RES, RES		
READ:ARRay:CDPower:POFFset:QSIGnal[:VALue]:MAXimum?	Q signal phase offset for R_FCH, R_SCH1, R_EACH, R_CCCH, R_ACKCH, R_CQICH, RES, RES, RES	query only	6.128
FETCh:ARRay:CDPower:POFFset:QSIGnal[:VALue]:MAXimum?	Q signal phase offset for R_FCH, R_SCH1, R_EACH, R_CCCH, R_ACKCH, R_CQICH, RES, RES, RES	query only	6.128
SAMPlE:ARRay:CDPower:POFFset:QSIGnal[:VALue]:MAXimum?	Q signal phase offset for R_FCH, R_SCH1, R_EACH, R_CCCH, R_ACKCH, R_CQICH, RES, RES, RES	query only	6.128
FETCh[:SCALar]:CDPower:POFFset:STATus?	<MeasurementStatus>, <Curr.Step.CycleCount>, <ElapsedStatistics>	query only	6.124
READ[:SCALar]:CDPower:POFFset?	<POFFset_MeasValues_Set>	query only	6.127
FETCh[:SCALar]:CDPower:POFFset?	<POFFset_MeasValues_Set>	query only	6.127
SAMPlE[:SCALar]:CDPower:POFFset?	<POFFset_MeasValues_Set>	query only	6.127
Code Domain Power - Time Offset			
INITiate:CDPower:TOFFset	RUN	no query	6.130
ABORt:CDPower:TOFFset	OFF	no query	6.130
STOP:CDPower:TOFFset	STOP	no query	6.130
CONTinue:CDPower:TOFFset	RUN	no query	6.130
CONFigure:CDPower:TOFFset:AVERAge:LIMit[?]	0 ns to 40 ns	with query	6.132
CONFigure:CDPower:TOFFset:CMAx:LIMit[?]	0 ns to 40 ns	with query	6.132
CONFigure:CDPower:TOFFset:CONTRol:REPetition[?]	<Repetition>, <Stop Cond>, <Step Mode>	with query	6.132
CONFigure:CDPower:TOFFset:CONTRol:RMODE[?]	SCAL ARR	with query	6.131
CONFigure:CDPower:TOFFset:CONTRol:STATistics[?]	1 to 1000	with query	6.131
CONFigure:CDPower:TOFFset:CONTRol[?]	<Result Mode>, <Current Statistics>, <Repetition>, <Stop Cond>, <Step Mode>	with query	6.131
DEFault:CDPower:TOFFset:CONTRol[?]	ON OFF	with query	6.132
CONFigure:CDPower:TOFFset:EREPorting[?]	SRQ SOPC SRSQ OFF	with query	6.130
CALCulate:ARRay:CDPower:TOFFset:ISIGnal:AVERAge[:RESult]:MATCHing:LIMit?	returns 32 bit limit indicator	query only	6.135
CALCulate:ARRay:CDPower:TOFFset:ISIGnal:CURRent[:RESult]:MATCHing:LIMit?	returns 32 bit limit indicator	query only	6.135
CALCulate:ARRay:CDPower:TOFFset:ISIGnal:MAXimum[:RESult]:MATCHing:LIMit?	returns 32 bit limit indicator	query only	6.135
FETCh:ARRay:CDPower:TOFFset:ISIGnal:STATe?	R_PICH state, R_DCCH state, R_SCH2 state, R_CQICH state, NAN	query only	6.134
READ:ARRay:CDPower:TOFFset:ISIGnal[:VALue]:AVERAge?	<I signal time offsets for R_PICH, R_DCCH, R_SCH2, R_CQICH, NAN>	query only	6.134
FETCh:ARRay:CDPower:TOFFset:ISIGnal[:VALue]:AVERAge?	<I signal time offsets for R_PICH, R_DCCH, R_SCH2, R_CQICH, NAN>	query only	6.134

Commands for Non-Signaling	Parameters	Remark	Page
SAMPlE:ARRAy:CDPower:TOFFset:ISIGnal[:VALue]:AVERAge?	<I signal time offsets for R_PICH, R_DCCH, R_SCH2, R_CQICH, NAN>	query only	6.134
READ:ARRAy:CDPower:TOFFset:ISIGnal[:VALue]:CURRent?	<I signal time offsets for R_PICH, R_DCCH, R_SCH2, R_CQICH, NAN>	query only	6.134
FETCh:ARRAy:CDPower:TOFFset:ISIGnal[:VALue]:CURRent?	<I signal time offsets for R_PICH, R_DCCH, R_SCH2, R_CQICH, NAN>	query only	6.134
SAMPlE:ARRAy:CDPower:TOFFset:ISIGnal[:VALue]:CURRent?	<I signal time offsets for R_PICH, R_DCCH, R_SCH2, R_CQICH, NAN>	query only	6.134
READ:ARRAy:CDPower:TOFFset:ISIGnal[:VALue]:MAXimum?	<I signal time offsets for R_PICH, R_DCCH, R_SCH2, R_CQICH, NAN>	query only	6.134
FETCh:ARRAy:CDPower:TOFFset:ISIGnal[:VALue]:MAXimum?	<I signal time offsets for R_PICH, R_DCCH, R_SCH2, R_CQICH, NAN>	query only	6.134
SAMPlE:ARRAy:CDPower:TOFFset:ISIGnal[:VALue]:MAXimum?	<I signal time offsets for R_PICH, R_DCCH, R_SCH2, R_CQICH, NAN>	query only	6.134
DEFault:CDPower:TOFFset:LIMit[?]	ON OFF	with query	6.133
CALCulate[:SCALAr]:CDPower:TOFFset:MATChing:LIMit?	NMAU NMAL INV OK	query only	6.133
CALCulate:ARRAy:CDPower:TOFFset:QSIGnal:AVERAge[:RESult]:MATChing:LIMit?	returns 32 bit limit indicator	query only	6.135
CALCulate:ARRAy:CDPower:TOFFset:QSIGnal:CURRent[:RESult]:MATChing:LIMit?	returns 32 bit limit indicator	query only	6.135
CALCulate:ARRAy:CDPower:TOFFset:QSIGnal:MAXimum[:RESult]:MATChing:LIMit?	returns 32 bit limit indicator	query only	6.135
FETCh:ARRAy:CDPower:TOFFset:QSIGnal:STATe?	R_FCH state, R_SCH1 state, R_EACH state, R_CCCH state, R_ACKCH state, R_CQICH state, RES, RES, RES	query only	6.135
READ:ARRAy:CDPower:TOFFset:QSIGnal[:VALue]:AVERAge?	<Q signal time offsets for R_FCH, R_SCH1, R_EACH, R_CCCH, R_ACKCH, R_CQICH, NAN, NAN, NAN>	query only	6.134
FETCh:ARRAy:CDPower:TOFFset:QSIGnal[:VALue]:AVERAge?	<Q signal time offsets for R_FCH, R_SCH1, R_EACH, R_CCCH, R_ACKCH, R_CQICH, NAN, NAN, NAN>	query only	6.134
SAMPlE:ARRAy:CDPower:TOFFset:QSIGnal[:VALue]:AVERAge?	<Q signal time offsets for R_FCH, R_SCH1, R_EACH, R_CCCH, R_ACKCH, R_CQICH, NAN, NAN, NAN>	query only	6.134
READ:ARRAy:CDPower:TOFFset:QSIGnal[:VALue]:CURRent?	<Q signal time offsets for R_FCH, R_SCH1, R_EACH, R_CCCH, R_ACKCH, R_CQICH, NAN, NAN, NAN>	query only	6.134
FETCh:ARRAy:CDPower:TOFFset:QSIGnal[:VALue]:CURRent?	<Q signal time offsets for R_FCH, R_SCH1, R_EACH, R_CCCH, R_ACKCH, R_CQICH, NAN, NAN, NAN>	query only	6.134

Commands for Non-Signaling	Parameters	Remark	Page
SAMPlE:ARRAy:CDPower:TOFFset:QSIGnal[:VALue]:CURRent?	<Q signal time offsets for R_FCH, R_SCH1, R_EACH, R_CCCH, R_ACKCH, R_CQICH, NAN, NAN, NAN>	query only	6.134
READ:ARRAy:CDPower:TOFFset:QSIGnal[:VALue]:MAXimum?	<Q signal time offsets for R_FCH, R_SCH1, R_EACH, R_CCCH, R_ACKCH, R_CQICH, NAN, NAN, NAN>	query only	6.134
FETCh:ARRAy:CDPower:TOFFset:QSIGnal[:VALue]:MAXimum?	<Q signal time offsets for R_FCH, R_SCH1, R_EACH, R_CCCH, R_ACKCH, R_CQICH, NAN, NAN, NAN>	query only	6.134
SAMPlE:ARRAy:CDPower:TOFFset:QSIGnal[:VALue]:MAXimum?	<Q signal time offsets for R_FCH, R_SCH1, R_EACH, R_CCCH, R_ACKCH, R_CQICH, NAN, NAN, NAN>	query only	6.134
FETCh[:SCALar]:CDPower:TOFFset:STATus?	<MeasurementStatus>, <Curr.Step.CycleCount>, <ElapsedStatistics>	query only	6.130
READ[:SCALar]:CDPower:TOFFset?	–	query only	6.133
FETCh[:SCALar]:CDPower:TOFFset?	–	query only	6.133
SAMPlE[:SCALar]:CDPower:TOFFset?	–	query only	6.133
RF Input and Output (External Attenuation at the Connectors)			
[SENSe]:CORRection:LOSS:INPut<nr>[:MAGNitude][?]	–50 dB to +90 dB	with query	6.12
SOURce:CORRection:LOSS:INPut<nr>[:MAGNitude][?]	–50 dB to +90 dB	with query	6.12
[SENSe]:CORRection:LOSS:OUTPut<nr>[:MAGNitude][?]	–50 dB to +90 dB	with query	6.13
SOURce:CORRection:LOSS:OUTPut<nr>[:MAGNitude][?]	–50 dB to +90 dB	with query	6.13
Frequency Coupling			
CONFigure:FREQuency:COUPling:RXTX[?]	ON OFF	no query	6.17
Generator Impairments			
SOURce:IMPairments:FOFFset[:RF][?]	–50.0 kHz to +50.0 kHz	with query	6.7
SOURce:IMPairments:LEVel:AWGN[?]	–20.0 dB to +4.0 dB	with query	6.6
I/Q Access Interface Setup			
INITiate:IQACcess	–	no query	6.33
ABORt:IQACcess	–	no query	6.33
DEFault:IQACcess:CONTRol[?]	ON OFF	with query	6.33
CONFigure:IQACcess:GMULTiplier[?]	0 1 2 4 8 16	with query	6.34
CONFigure:IQACcess:RXSWap[?]	OFF ON DEF	with query	6.34
FETCh:IQACcess:STATus?	returns OFF RUN ERR	query only	6.33
CONFigure:IQACcess:TCONTRol[?]	0 to 15	with query	6.34
Modulation I/Q Analyzer - HPSK application			
INITiate:MODulation:IQANalyzer:HPSK	RUN	no query	6.82
ABORt:MODulation:IQANalyzer:HPSK	OFF	no query	6.82
CONTinue:MODulation:IQANalyzer:HPSK	RUN	no query	6.82
STOP:MODulation:IQANalyzer:HPSK	STOP	no query	6.82
CONFigure:MODulation:IQANalyzer:HPSK:CONTRol:REPetition[?]	<Repetition>, <Stop Cond>, <Step Mode>	with query	6.83
CONFigure:MODulation:IQANalyzer:HPSK:CONTRol:RMODE[?]	SCAL ARR	with query	6.83
DEFault:MODulation:IQANalyzer:HPSK:CONTRol[?]	ON OFF	with query	6.83
CONFigure:MODulation:IQANalyzer:HPSK:EREPorting[?]	SRQ SOPC SRSQ OFF	with query	6.82

Commands for Non-Signaling	Parameters	Remark	Page
READ:ARRay:MODulation:IQANalyzer:HPSk:IPHase?	-2.0 to +2.0	query only	6.84
FETCh:ARRay:MODulation:IQANalyzer:HPSk:IPHase?	-2.0 to +2.0	query only	6.84
SAMPlE:ARRay:MODulation:IQANalyzer:HPSk:IPHase?	-2.0 to +2.0	query only	6.84
READ:ARRay:MODulation:IQANalyzer:HPSK:QPHase?	-2.0 to +2.0	query only	6.84
FETCh:ARRay:MODulation:IQANalyzer:HPSK:QPHase?	-2.0 to +2.0	query only	6.84
SAMPlE:ARRay:MODulation:IQANalyzer:HPSK:QPHase?	-2.0 to +2.0	query only	6.84
FETCh:MODulation:IQANalyzer:HPSK:STATus?	<OQPSK_MeasurementStatus>, <Curr.Step.CycleCount>	query only	6.82
READ[:SCALar]:MODulation:IQANalyzer:HPSK?	-	query only	6.84
FETCh[:SCALar]:MODulation:IQANalyzer:HPSK?	-	query only	6.84
SAMPlE[:SCALar]:MODulation:IQANalyzer:HPSK?	-	query only	6.84
Modulation I/Q Analyzer - O-QPSK application			
INITiate:MODulation:IQANalyzer[:OQPSk]	RUN	no query	6.82
ABORt:MODulation:IQANalyzer[:OQPSk]	OFF	no query	6.82
STOP:MODulation:IQANalyzer[:OQPSk]	STOP	no query	6.82
CONTinue:MODulation:IQANalyzer[:OQPSk]	RUN	no query	6.82
CONFigure:MODulation:IQANalyzer[:OQPSk]:CONTrol:REPetition[?]	<Repetition>, <Stop Cond>, <Step Mode>	with query	6.83
CONFigure:MODulation:IQANalyzer[:OQPSk]:CONTrol:RMODE[?]	SCAL ARR	with query	6.83
DEFault:MODulation:IQANalyzer[:OQPSk]:CONTrol[?]	ON OFF	with query	6.83
CONFigure:MODulation:IQANalyzer[:OQPSk]:EREPorting[?]	SRQ SOPC SRSQ OFF	with query	6.82
READ:ARRay:MODulation:IQANalyzer[:OQPSk]:IPHase?	-2.0 to +2.0	query only	6.84
FETCh:ARRay:MODulation:IQANalyzer[:OQPSk]:IPHase?	-2.0 to +2.0	query only	6.84
SAMPlE:ARRay:MODulation:IQANalyzer[:OQPSk]:IPHase?	-2.0 to +2.0	query only	6.84
READ:ARRay:MODulation:IQANalyzer[:OQPSk]:QPHase?	-2.0 to +2.0	query only	6.84
FETCh:ARRay:MODulation:IQANalyzer[:OQPSk]:QPHase?	-2.0 to +2.0	query only	6.84
SAMPlE:ARRay:MODulation:IQANalyzer[:OQPSk]:QPHase?	-2.0 to +2.0	query only	6.84
FETCh:MODulation:IQANalyzer[:OQPSk]:STATus?	<OQPSK_MeasurementStatus>, <Curr.Step.CycleCount>	query only	6.82
READ[:SCALar]:MODulation:IQANalyzer[:OQPSk]?	-	query only	6.84
FETCh[:SCALar]:MODulation:IQANalyzer[:OQPSk]?	-	query only	6.84
SAMPlE[:SCALar]:MODulation:IQANalyzer[:OQPSk]?	-	query only	6.84
CMU-B17, I/Q and IF Interface Control			
[SENSe]:IQIF:LEVel?	<IF level value>	query only	6.38
CONFigure:IQIF:RXPath[?]	DEFault BYP BYIQ XOIO IOIO IOXO	with query	6.37
CONFigure:IQIF:RXTXcombined[?]	DEFault BYP BYIQ XOIO IOIO IOXO FPAT UDEF	with query	6.37
CONFigure:IQIF:TXPath[?]	DEFault BYP BYIQ XOIO IOIO IOXO	with query	6.38
RF Analyzer - Level			
[SENSe]:LEVel:MAXimum[?]	-80 dBm to +44 dBm	with query	6.3
[SENSe]:LEVel:MODE[?]	AUT MAN	with query	6.2
Mass Storage Configuration			
MMEMory:RECall:CURRent[?]	<FileName> [, <msus>]	with query	6.36
MMEMory:SAVE:CURRent<FileName> [, <msus>]	<FileName>, INTernal EXTernal	no query	6.36
Modulation Measurements - Error Vector Magnitude (HPSK)			

Commands for Non-Signaling	Parameters	Remark	Page
INITiate:MODulation:EVMagnitude:HPSK	RUN	no query	6.59
ABORT:MODulation:EVMagnitude:HPSK	OFF	no query	6.59
STOP:MODulation:EVMagnitude:HPSK	STOP	no query	6.59
CONTinue:MODulation:EVMagnitude:HPSK	RUN	no query	6.59
READ:ARRay:MODulation:EVMagnitude:HPSK:AVERage?	returns 0.0 % to + 100.0 %	query only	6.64
FETCh:ARRay:MODulation:EVMagnitude:HPSK:AVERage?	returns 0.0 % to + 100.0 %	query only	6.64
SAMPlE:ARRay:MODulation:EVMagnitude:HPSK:AVERage?	returns 0.0 % to + 100.0 %	query only	6.64
READ:SUBarrays:MODulation:EVMagnitude:HPSK:AVERage?	returns 0.0 % to + 100.0 %	query only	6.65
FETCh:SUBarrays:MODulation:EVMagnitude:HPSK:AVERage?	returns 0.0 % to + 100.0 %	query only	6.65
SAMPlE:SUBarrays:MODulation:EVMagnitude:HPSK:AVERage?	returns 0.0 % to + 100.0 %	query only	6.65
CONFigure:MODulation:EVMagnitude:HPSK:CONTRol:REPetition[?]	<Repetition> ,<Stop Cond> ,<Step Mode>	with query	6.61
CONFigure:MODulation:EVMagnitude:HPSK:CONTRol:RMODE[?]	SCAL ARR	with query	6.60
CONFigure:MODulation:EVMagnitude:HPSK:CONTRol:STATistics[?]	1 to 1000	with query	6.61
CONFigure:MODulation:EVMagnitude:HPSK:CONTRol[?]	<Result Mode> , <Statistics Count> , <Repetition> , <Stop Cond> , <Step Mode>	with query	6.60
DEFault:MODulation:EVMagnitude:HPSK:CONTRol[?]	ON OFF	with query	6.61
READ:ARRay:MODulation:EVMagnitude:HPSK:CURREnt?	returns 0.0 % to + 100.0 %	query only	6.64
FETCh:ARRay:MODulation:EVMagnitude:HPSK:CURREnt?	returns 0.0 % to + 100.0 %	query only	6.64
SAMPlE:ARRay:MODulation:EVMagnitude:HPSK:CURREnt?	returns 0.0 % to + 100.0 %	query only	6.64
READ:SUBarrays:MODulation:EVMagnitude:HPSK:CURREnt?	returns 0.0 % to + 100.0 %	query only	6.65
FETCh:SUBarrays:MODulation:EVMagnitude:HPSK:CURREnt?	returns 0.0 % to + 100.0 %	query only	6.65
SAMPlE:SUBarrays:MODulation:EVMagnitude:HPSK:CURREnt?	returns 0.0 % to + 100.0 %	query only	6.65
CONFigure:MODulation:EVMagnitude:HPSK:EREPorting[?]	SRQ SOPC SRSQ OFF DEF	with query	6.59
CALCulate[:SCALar]:MODulation:EVMagnitude:HPSK:MATCHing:LIMit?	NMAU NMAL INV OK	query only	6.63
READ:ARRay:MODulation:EVMagnitude:HPSK:MMAx?	returns 0.0 % to + 100.0 %	query only	6.64
FETCh:ARRay:MODulation:EVMagnitude:HPSK:MMAx?	returns 0.0 % to + 100.0 %	query only	6.64
SAMPlE:ARRay:MODulation:EVMagnitude:HPSK:MMAx?	returns 0.0 % to + 100.0 %	query only	6.64
READ:SUBarrays:MODulation:EVMagnitude:HPSK:MMAx?	returns 0.0 % to + 100.0 %	query only	6.65
FETCh:SUBarrays:MODulation:EVMagnitude:HPSK:MMAx?	returns 0.0 % to + 100.0 %	query only	6.65
SAMPlE:SUBarrays:MODulation:EVMagnitude:HPSK:MMAx?	returns 0.0 % to + 100.0 %	query only	6.65
FETCh[:SCALar]:MODulation:EVMagnitude:HPSK:STATus?	<HPSK_MeasurementStatus> , <Curr.Step.CycleCount> , <ElapsedStatistics>	query only	6.59
READ[:SCALar]:MODulation:EVMagnitude:HPSK?	<HPSK_EVM_MeasValues_Set>	query only	6.63
FETCh[:SCALar]:MODulation:EVMagnitude:HPSK?	<HPSK_EVM_MeasValues_Set>	query only	6.63
SAMPlE[:SCALar]:MODulation:EVMagnitude:HPSK?	<HPSK_EVM_MeasValues_Set>	query only	6.63
CONFigure:SUBarrays:MODulation:EVMagnitude:HPSK[?]	<Mode> , <Start> , <Samples>	with query	6.62
Modulation Measurements - Error Vector Magnitude (O-QPSK)			
INITiate:MODulation:EVMagnitude[:OQPSk]	RUN	no query	6.59
ABORT:MODulation:EVMagnitude[:OQPSk]	OFF	no query	6.59
STOP:MODulation:EVMagnitude[:OQPSk]	STOP	no query	6.59
CONTinue:MODulation:EVMagnitude[:OQPSk]	RUN	no query	6.59

Commands for Non-Signaling	Parameters	Remark	Page
READ:ARRay:MODulation:EVMagnitude[:OQPSk]:AVERAge?	returns 0.0 % to + 100.0 %	query only	6.64
FETCh:ARRay:MODulation:EVMagnitude[:OQPSk]:AVERAge?	returns 0.0 % to + 100.0 %	query only	6.64
SAMPlE:ARRay:MODulation:EVMagnitude[:OQPSk]:AVERAge?	returns 0.0 % to + 100.0 %	query only	6.64
READ:SUBarrays:MODulation:EVMagnitude[:OQPSk]:AVERAge?	returns 0.0 % to + 100.0 %	query only	6.65
FETCh:SUBarrays:MODulation:EVMagnitude[:OQPSk]:AVERAge?	returns 0.0 % to + 100.0 %	query only	6.65
SAMPlE:SUBarrays:MODulation:EVMagnitude[:OQPSk]:AVERAge?	returns 0.0 % to + 100.0 %	query only	6.65
CONFigure:MODulation:EVMagnitude[:OQPSk]:CONTRol:REPetition[?]	<Repetition> , <Stop Cond> , <Step Mode>	with query	6.61
CONFigure:MODulation:EVMagnitude[:OQPSk]:CONTRol:RMODEf?	SCAL ARR	with query]	6.60
CONFigure:MODulation:EVMagnitude[:OQPSk]:CONTRol:STATistics[?]	1 to 1000	with query	6.61
CONFigure:MODulation:EVMagnitude[:OQPSk]:CONTRol[?]	<Result Mode> , <Statistics Count> , <Repetition> , <Stop Cond> , <Step Mode>	with query	6.60
DEFault:MODulation:EVMagnitude[:OQPSk]:CONTRol[?]	ON OFF	with query	6.61
READ:ARRay:MODulation:EVMagnitude[:OQPSk]:CURRent?	returns 0.0 % to + 100.0 %	query only	6.64
FETCh:ARRay:MODulation:EVMagnitude[:OQPSk]:CURRent?	returns 0.0 % to + 100.0 %	query only	6.64
SAMPlE:ARRay:MODulation:EVMagnitude[:OQPSk]:CURRent?	returns 0.0 % to + 100.0 %	query only	6.64
READ:SUBarrays:MODulation:EVMagnitude[:OQPSk]:CURRent?	returns 0.0 % to + 100.0 %	query only	6.65
FETCh:SUBarrays:MODulation:EVMagnitude[:OQPSk]:CURRent?	returns 0.0 % to + 100.0 %	query only	6.65
SAMPlE:SUBarrays:MODulation:EVMagnitude[:OQPSk]:CURRent?	returns 0.0 % to + 100.0 %	query only	6.65
CONFigure:MODulation:EVMagnitude[:OQPSk]:EREPorting[?]	SRQ SOPC SRSQ OFF DEF	with query	6.59
CALCulate[:SCALar]:MODulation:EVMagnitude[:OQPSk]:MATChing:LIMit ?	NMAU NMAL INV OK	query only	6.63
READ:ARRay:MODulation:EVMagnitude[:OQPSk]:MMAx?	returns 0.0 % to + 100.0 %	query only	6.64
FETCh:ARRay:MODulation:EVMagnitude[:OQPSk]:MMAx?	returns 0.0 % to + 100.0 %	query only	6.64
SAMPlE:ARRay:MODulation:EVMagnitude[:OQPSk]:MMAx?	returns 0.0 % to + 100.0 %	query only	6.64
READ:SUBarrays:MODulation:EVMagnitude[:OQPSk]:MMAx?	returns 0.0 % to + 100.0 %	query only	6.65
FETCh:SUBarrays:MODulation:EVMagnitude[:OQPSk]:MMAx?	returns 0.0 % to + 100.0 %	query only	6.65
SAMPlE:SUBarrays:MODulation:EVMagnitude[:OQPSk]:MMAx?	returns 0.0 % to + 100.0 %	query only	6.65
FETCh[:SCALar]:MODulation:EVMagnitude[:OQPSk]:STATus?	<OQPSK_MeasurementStatus> , <Curr.Step.CycleCount> , <ElapsedStatistics>	query only	6.59
READ[:SCALar]:MODulation:EVMagnitude[:OQPSk]?	<OQPSK_EVM_MeasValues_Set>	query only	6.63
FETCh[:SCALar]:MODulation:EVMagnitude[:OQPSk]?	<OQPSK_EVM_MeasValues_Set>	query only	6.63
SAMPlE[:SCALar]:MODulation:EVMagnitude[:OQPSk]?	<OQPSK_EVM_MeasValues_Set>	query only	6.63
CONFigure:SUBarrays:MODulation:EVMagnitude[:OQPSk][?]	<Mode> , <Start> , <Samples>	with query	6.62
Modulation Measurements - Magnitude Error (HPSK)			
INITiate:MODulation:MERRor:HPSK	RUN	no query	6.74
ABORt:MODulation:MERRor:HPSK	OFF	no query	6.74
STOP:MODulation:MERRor:HPSK	STOP	no query	6.74
CONTinue:MODulation:MERRor:HPSK	RUN	no query	6.74
READ:ARRay:MODulation:MERRor:HPSK:AVERAge?	returns 0.0 % to + 100.0 %	query only	6.80
FETCh:ARRay:MODulation:MERRor:HPSK:AVERAge?	returns 0.0 % to + 100.0 %	query only	6.80
SAMPlE:ARRay:MODulation:MERRor:HPSK:AVERAge?	returns 0.0 % to + 100.0 %	query only	6.80
READ:SUBarrays:MODulation:MERRor:HPSK:AVERAge?	returns 0.0 % to + 100.0 %	query only	6.81

Commands for Non-Signaling	Parameters	Remark	Page
FETCh:SUBarrays:MODulation:MERRor:HPSK:AVERage?	returns 0.0 % to + 100.0 %	query only	6.81
SAMPlE:SUBarrays:MODulation:MERRor:HPSK:AVERage?	returns 0.0 % to + 100.0 %	query only	6.81
CONFigure:MODulation:MERRor:HPSK:CONTRol:REPetition[?]	<Repetition>, <Stop Cond>, <Step Mode>	with query	6.77
CONFigure:MODulation:MERRor:HPSK:CONTRol:RMODe[?]	SCAL ARR	with query	6.76
CONFigure:MODulation:MERRor:HPSK:CONTRol:STATistics[?]	1 to 1000	with query	6.76
CONFigure:MODulation:MERRor:HPSK:CONTRol[?]	<Result Mode>, <Statistics Count>, <Repetition>, <Stop Cond>, <Step Mode>	with query	6.76
DEFault:MODulation:MERRor:HPSK:CONTRol[?]	ON OFF	with query	6.77
READ:ARRay:MODulation:MERRor:HPSK:CURRent?	returns 0.0 % to + 100.0 %	query only	6.80
FETCh:ARRay:MODulation:MERRor:HPSK:CURRent?	returns 0.0 % to + 100.0 %	query only	6.80
SAMPlE:ARRay:MODulation:MERRor:HPSK:CURRent?	returns 0.0 % to + 100.0 %	query only	6.80
READ:SUBarrays:MODulation:MERRor:HPSK:CURRent?	returns 0.0 % to + 100.0 %	query only	6.81
FETCh:SUBarrays:MODulation:MERRor:HPSK:CURRent?	returns 0.0 % to + 100.0 %	query only	6.81
SAMPlE:SUBarrays:MODulation:MERRor:HPSK:CURRent?	returns 0.0 % to + 100.0 %	query only	6.81
CONFigure:MODulation:MERRor:HPSK:EREPorting[?]	SRQ SOPC SRSQ OFF DEF	with query	6.74
CALCulate[:SCALar]:MODulation:MERRor:HPSK:MATChing:LIMit?	NMAU NMAL INV OK	query only	6.79
READ:ARRay:MODulation:MERRor:HPSK:MMAx?	returns 0.0 % to + 100.0 %	query only	6.80
FETCh:ARRay:MODulation:MERRor:HPSK:MMAx?	returns 0.0 % to + 100.0 %	query only	6.80
SAMPlE:ARRay:MODulation:MERRor:HPSK:MMAx?	returns 0.0 % to + 100.0 %	query only	6.80
CONFigure:SUBarrays:MODulation:MERRor:HPSK[?]	ALL ARIT MIN MAX 0 μs to 406 μs 0 to 500	with query	6.78
READ:SUBarrays:MODulation:MERRor:HPSK:MMAx?	returns 0.0 % to + 100.0 %	query only	6.81
FETCh:SUBarrays:MODulation:MERRor:HPSK:MMAx?	returns 0.0 % to + 100.0 %	query only	6.81
SAMPlE:SUBarrays:MODulation:MERRor:HPSK:MMAx?	returns 0.0 % to + 100.0 %	query only	6.81
FETCh[:SCALar]:MODulation:MERRor:HPSK:STATus?	<HPSK_MeasurementStatus>, <Curr.Step.CycleCount>, <ElapsedStatistics>	query only	6.75
READ[:SCALar]:MODulation:MERRor:HPSK?	returns <HPSK_ME_MeasValues_Set>	query only	6.79
FETCh[:SCALar]:MODulation:MERRor:HPSK?	returns <HPSK_ME_MeasValues_Set>	query only	6.79
SAMPlE[:SCALar]:MODulation:MERRor:HPSK?	returns <HPSK_ME_MeasValues_Set>	query only	6.79
Modulation Measurements - Magnitude Error (O-QPSK)			
INITiate:MODulation:MERRor[:OQPSk]	RUN	no query	6.74
ABORt:MODulation:MERRor[:OQPSk]	OFF	no query	6.74
STOP:MODulation:MERRor[:OQPSk]	STOP	no query	6.74
CONTinue:MODulation:MERRor[:OQPSk]	RUN	no query	6.74
READ:ARRay:MODulation:MERRor[:OQPSk]:AVERage?	returns 0.0 % to + 100.0 %	query only	6.80
FETCh:ARRay:MODulation:MERRor[:OQPSk]:AVERage?	returns 0.0 % to + 100.0 %	query only	6.80
SAMPlE:ARRay:MODulation:MERRor[:OQPSk]:AVERage?	returns 0.0 % to + 100.0 %	query only	6.80
READ:SUBarrays:MODulation:MERRor[:OQPSk]:AVERage?	returns 0.0 % to + 100.0 %	query only	6.81
FETCh:SUBarrays:MODulation:MERRor[:OQPSk]:AVERage?	returns 0.0 % to + 100.0 %	query only	6.81
SAMPlE:SUBarrays:MODulation:MERRor[:OQPSk]:AVERage?	returns 0.0 % to + 100.0 %	query only	6.81

Commands for Non-Signaling	Parameters	Remark	Page
CONFigure:MODulation:MERRor[:OQPSk]:CONTrOl:REPetition[?]	<Repetition>, <Stop Cond>, <Step Mode>	with query	6.77
CONFigure:MODulation:MERRor[:OQPSk]:CONTrOl:RMODe[?]	SCAL ARR	with query	6.76
CONFigure:MODulation:MERRor[:OQPSk]:CONTrOl:STATistics[?]	1 to 1000	with query	6.76
CONFigure:MODulation:MERRor[:OQPSk]:CONTrOl[?]	<Result Mode>, <Statistics Count>, <Repetition>, <Stop Cond>, <Step Mode>	with query	6.76
DEFault:MODulation:MERRor[:OQPSk]:CONTrOl[?]	ON OFF	with query	6.77
READ:ARRay:MODulation:MERRor[:OQPSk]:CURRent?	returns 0.0 % to + 100.0 %	query only	6.80
FETCh:ARRay:MODulation:MERRor[:OQPSk]:CURRent?	returns 0.0 % to + 100.0 %	query only	6.80
SAMPlE:ARRay:MODulation:MERRor[:OQPSk]:CURRent?	returns 0.0 % to + 100.0 %	query only	6.80
READ:SUBarrays:MODulation:MERRor[:OQPSk]:CURRent?	returns 0.0 % to + 100.0 %	query only	6.81
FETCh:SUBarrays:MODulation:MERRor[:OQPSk]:CURRent?	returns 0.0 % to + 100.0 %	query only	6.81
SAMPlE:SUBarrays:MODulation:MERRor[:OQPSk]:CURRent?	returns 0.0 % to + 100.0 %	query only	6.81
CONFigure:MODulation:MERRor[:OQPSk]:EREPorting[?]	SRQ SOPC SRSQ OFF DEF	with query	6.74
CALCulate[:SCALar]:MODulation:MERRor[:OQPSk]:MATChing:LIMit?	NMAU NMAL INV OK	query only	6.79
READ:ARRay:MODulation:MERRor[:OQPSk]:MMAx?	returns 0.0 % to + 100.0 %	query only	6.80
FETCh:ARRay:MODulation:MERRor[:OQPSk]:MMAx?	returns 0.0 % to + 100.0 %	query only	6.80
SAMPlE:ARRay:MODulation:MERRor[:OQPSk]:MMAx?	returns 0.0 % to + 100.0 %	query only	6.80
CONFigure:SUBarrays:MODulation:MERRor[:OQPSk][?]	ALL ARIT MIN MAX 0 μs to 406 μs 0 to 500	with query	6.78
READ:SUBarrays:MODulation:MERRor[:OQPSk]:MMAx?	returns 0.0 % to + 100.0 %	query only	6.81
FETCh:SUBarrays:MODulation:MERRor[:OQPSk]:MMAx?	returns 0.0 % to + 100.0 %	query only	6.81
SAMPlE:SUBarrays:MODulation:MERRor[:OQPSk]:MMAx?	returns 0.0 % to + 100.0 %	query only	6.81
FETCh[:SCALar]:MODulation:MERRor[:OQPSk]:STATus?	<OQPSK_MeasurementStatus>, <Curr.Step.CycleCount>, <ElapsedStatistics>	query only	6.75
READ[:SCALar]:MODulation:MERRor[:OQPSk]?	returns <OQPSK_ME_MeasValues_Set>	query only	6.79
FETCh[:SCALar]:MODulation:MERRor[:OQPSk]?	returns <OQPSK_ME_MeasValues_Set>	query only	6.79
SAMPlE[:SCALar]:MODulation:MERRor[:OQPSk]?	returns <OQPSK_ME_MeasValues_Set>	query only	6.79
Modulation Measurements - OEMP Configuration (HPSK)			
CONFigure:MODulation:OEMP:HPSK:AVERage:LIMit[:SCALar]:SYMMetric[:COMBined]:VALue[?]	<Average_HPSK_Limit_Set>	with query	6.52
CONFigure:MODulation:OEMP:HPSK:AVERage:LIMit[:SCALar]:SYMMetric[:COMBined]:ENABle[?]	ON OFF	with query	6.52
CONFigure:MODulation:OEMP:HPSK:AVERage:LIMit[:SCALar]:SYMMetric[:COMBined][?]	<CMMAX_HPSK_Limits_DefaultSettings>	with query	6.51
CONFigure:MODulation:OEMP:HPSK:CMMax:LIMit[:SCALar]:SYMMetric[:COMBined]:ENABle[?]	ON OFF	with query	6.52
CONFigure:MODulation:OEMP:HPSK:CMMax:LIMit[:SCALar]:SYMMetric[:COMBined]:VALue[?]	<CMMAX_HPSK_Limits_DefaultSettings>	with query	6.51
CONFigure:MODulation:OEMP:HPSK:CMMax:LIMit[:SCALar]:SYMMetric[:COMBined][?]	<CMMAX_OQPSK_Limits_DefaultSettings>	with query	6.50
CONFigure:MODulation:OEMP:HPSK:ENVironment:EBNT:FFCH?	-30.969 dB to 18.072 dB	query only	6.47
CONFigure:MODulation:OEMP:HPSK:ENVironment:EBNT:FSCH:ONE?	-30.969 dB to 18.072 dB	query only	6.48

Commands for Non-Signaling	Parameters	Remark	Page
CONFigure:MODulation:OEMP:HPSK:ENVironment:EBNT:FSCH:ZERO?	-30.969 dB to 18.072 dB	query only	6.47
CONFigure:MODulation:OEMP:HPSK:ENVironment:ENABLE[?]	ON OFF	with query	6.46
CONFigure:MODulation:OEMP:HPSK:ENVironment:FRATe:FFCH[?]	EIGHth QUARter HALF FULL	with query	6.48
CONFigure:MODulation:OEMP:HPSK:ENVironment:IMPairments:FOFFset[?]	-50.0 kHz to +50.0 kHz	with query	6.48
CONFigure:MODulation:OEMP:HPSK:ENVironment:IMPairments:ITFer[?]	0% to 50%	with query	6.49
CONFigure:MODulation:OEMP:HPSK:ENVironment:IMPairments:LEVel:AWGN[?]	-20.0 dB to +4.0 dB	with query	6.48
CONFigure:MODulation:OEMP:HPSK:ENVironment:LEVel:FFCH[?]	-20.0 dB to -1.0 dB OFF	with query	6.46
CONFigure:MODulation:OEMP:HPSK:ENVironment:LEVel:FPICh[?]	-20.0 dB to -1.0 dB OFF	with query	6.46
CONFigure:MODulation:OEMP:HPSK:ENVironment:LEVel:FSCH:ONE[?]	-20.0 dB to -1.0 dB OFF	with query	6.47
CONFigure:MODulation:OEMP:HPSK:ENVironment:LEVel:FSCH:ZERO[?]	-20.0 dB to -1.0 dB OFF	with query	6.47
CONFigure:MODulation:OEMP:HPSK:ENVironment:LEVel[?]	-120.0 dBm to +7.0 dBm	with query	6.46
CONFigure:MODulation:OEMP:HPSK:ENVironment:PCBits[?]	HOLD ADOW AUP RTES PATT DEF	with query	6.49
DEFault:MODulation:OEMP:HPSK:LIMit[?]	ON OFF	with query	6.53
Modulation Measurements - OEMP Configuration (O-QPSK)			
CONFigure:MODulation:OEMP[OQPSk]:AVERAge:LIMit[SCALAr]:SYMMetric[COMBined][?]	<CMMAX_OQPSK_Limits_DefaultSettings>	with query	6.51
CONFigure:MODulation:OEMP[OQPSk]:AVERAge:LIMit[SCALAr]:SYMMetric[COMBined]:VALue[?]	<Average_OQPSK_Limit_Set>	with query	6.52
CONFigure:MODulation:OEMP[OQPSk]:AVERAge:LIMit[SCALAr]:SYMMetric[COMBined]:ENABLE[?]	ON OFF	with query	6.52
CONFigure:MODulation:OEMP[OQPSk]:CMMMax:LIMit[SCALAr]:SYMMetric[COMBined][?]	<CMMAX_OQPSK_Limits_DefaultSettings>	with query	6.50
CONFigure:MODulation:OEMP[OQPSk]:CMMMax:LIMit[SCALAr]:SYMMetric[COMBined]:VALue[?]	<CMMAX_OQPSK_Limits_DefaultSettings>	with query	6.51
CONFigure:MODulation:OEMP[OQPSk]:CMMMax:LIMit[SCALAr]:SYMMetric[COMBined]:ENABLE[?]	ON OFF	with query	6.52
CONFigure:MODulation:OEMP[OQPSk]:ENVironment:EBNT:FFCH?	-30.969 dB to 18.072 dB	query only	6.47
CONFigure:MODulation:OEMP[OQPSk]:ENVironment:EBNT:FSCH:ONE?	-30.969 dB to 18.072 dB	query only	6.48
CONFigure:MODulation:OEMP[OQPSk]:ENVironment:EBNT:FSCH:ZERO?	-30.969 dB to 18.072 dB	query only	6.47
CONFigure:MODulation:OEMP[OQPSk]:ENVironment:ENABLE[?]	ON OFF	with query	6.46
CONFigure:MODulation:OEMP[OQPSk]:ENVironment:FRATe:FFCH[?]	EIGHth QUARter HALF FULL	with query	6.48
CONFigure:MODulation:OEMP[OQPSk]:ENVironment:IMPairments:FOFFset[?]	-50.0 kHz to +50.0 kHz	with query	6.48
CONFigure:MODulation:OEMP[OQPSk]:ENVironment:IMPairments:ITFer[?]	0% to 50%	with query	6.49
CONFigure:MODulation:OEMP[OQPSk]:ENVironment:IMPairments:LEVel:AWGN[?]	-20.0 dB to +4.0 dB	with query	6.48
CONFigure:MODulation:OEMP[OQPSk]:ENVironment:LEVel:FFCH[?]	-20.0 dB to -1.0 dB OFF	with query	6.46
CONFigure:MODulation:OEMP[OQPSk]:ENVironment:LEVel:FPICh[?]	-20.0 dB to -1.0 dB OFF	with query	6.46
CONFigure:MODulation:OEMP[OQPSk]:ENVironment:LEVel:FSCH:ONE[?]	-20.0 dB to -1.0 dB OFF	with query	6.47
CONFigure:MODulation:OEMP[OQPSk]:ENVironment:LEVel:FSCH:ZERO[?]	-20.0 dB to -1.0 dB OFF	with query	6.47
CONFigure:MODulation:OEMP[OQPSk]:ENVironment:LEVel[?]	-120.0 dBm to +7.0 dBm	with query	6.46
CONFigure:MODulation:OEMP[OQPSk]:ENVironment:PCBits[?]	HOLD ADOW AUP RTES PATT DEF	with query	6.49
DEFault:MODulation:OEMP[OQPSk]:LIMit[?]	ON OFF	with query	6.53

Commands for Non-Signaling	Parameters	Remark	Page
Modulation Measurements - Overview (HPSK)			
INITiate:MODulation:OVERview:HPSK	RUN	no query	6.53
ABORt:MODulation:OVERview:HPSK	OFF	no query	6.53
STOP:MODulation:OVERview:HPSK	STOP	no query	6.53
CONTinue:MODulation:OVERview:HPSK	RUN	no query	6.53
CONFigure:MODulation:OVERview:HPSK:CONTrol:REPetition[?]	<Repetition>, <Stop Cond>, <Step Mode>	with query	6.56
CONFigure:MODulation:OVERview:HPSK:CONTrol:STATistics[?]	1 to 1000	with query	6.55
CONFigure:MODulation:OVERview:HPSK:CONTrol[?]	ON OFF	with query	6.55
DEFault:MODulation:OVERview:HPSK:CONTrol[?]	ON OFF	with query	6.54
CONFigure:MODulation:OVERview:HPSK:EREPorting[?]	SRQ SOPC SRSQ OFF DEF	with query	6.53
CALCulate[:SCALar]:MODulation:OVERview:HPSK:MATCHing:LIMit?	NMAU NMAL INV OK	query only	6.58
FETCh[:SCALar]:MODulation:OVERview:HPSK:STATus?	<MeasurementStatus>, <Curr.Step.CycleCount>, <ElapsedStatistics>	query only	6.54
READ[:SCALar]:MODulation:OVERview:HPSK?	<OvwHPSK_MeasValues_Set>	query only	6.57
FETCh[:SCALar]:MODulation:OVERview:HPSK?	<OvwHPSK_MeasValues_Set>	query only	6.57
SAMPle[:SCALar]:MODulation:OVERview:HPSK?	<OvwHPSK_MeasValues_Set>	query only	6.57
Modulation Measurements - Overview (O-QPSK)			
INITiate:MODulation:OVERview[:OQPSk]	RUN	no query	6.53
ABORt:MODulation:OVERview[:OQPSk]	OFF	no query	6.53
STOP:MODulation:OVERview[:OQPSk]	STOP	no query	6.53
CONTinue:MODulation:OVERview[:OQPSk]	RUN	no query	6.53
CONFigure:MODulation:OVERview[:OQPSk]:CONTrol:REPetition[?]	<Repetition>, <Stop Cond>, <Step Mode>	with query	6.56
CONFigure:MODulation:OVERview[:OQPSk]:CONTrol:STATistics[?]	1 to 1000	with query	6.55
CONFigure:MODulation:OVERview[:OQPSk]:CONTrol[?]	ON OFF	with query	6.55
DEFault:MODulation:OVERview[:OQPSk]:CONTrol[?]	ON OFF	with query	6.54
CONFigure:MODulation:OVERview[:OQPSk]:EREPorting[?]	SRQ SOPC SRSQ OFF DEF	with query	6.53
CALCulate[:SCALar]:MODulation:OVERview[:OQPSk]:MATCHing:LIMit?	NMAU NMAL INV OK	query only	6.58
FETCh[:SCALar]:MODulation:OVERview[:OQPSk]:STATus?	<MeasurementStatus>, <Curr.Step.CycleCount>, <ElapsedStatistics>	query only	6.54
READ[:SCALar]:MODulation:OVERview[:OQPSk]?	<OvwOQPSK_MeasValues_Set>	query only	6.57
FETCh[:SCALar]:MODulation:OVERview[:OQPSk]?	<OvwOQPSK_MeasValues_Set>	query only	6.57
SAMPle[:SCALar]:MODulation:OVERview[:OQPSk]?	<OvwOQPSK_MeasValues_Set>	query only	6.57
Modulation Measurements - Phase Error (HPSK)			
INITiate:MODulation:PERRor:HPSK	RUN	no query	6.66
ABORt:MODulation:PERRor:HPSK	OFF	no query	6.66
STOP:MODulation:PERRor:HPSK	STOP	no query	6.66
CONTinue:MODulation:PERRor:HPSK	RUN	no query	6.66
FETCh[:SCALar]:MODulation:PERRor:HPSK:STATus?	<HPSK_MeasurementStatus>, <Curr.Step.CycleCount>, <ElapsedStatistics>	query only	6.67

Commands for Non-Signaling	Parameters	Remark	Page
FETCh[:SCALar]:MODulation:PERRor[:OQPSk]:STATus?	<OQPSK_MeasurementStatus>, <Curr.Step.CycleCount>, <ElapsedStatistics>	query only	6.67
READ:ARRay:MODulation:PERRor:HPSK:AVERage?	-100.0 deg to + 100.0 deg	query only	6.72
FETCh:ARRay:MODulation:PERRor:HPSK:AVERage?	-100.0 deg to + 100.0 deg	query only	6.72
SAMPlE:ARRay:MODulation:PERRor:HPSK:AVERage?	-100.0 deg to + 100.0 deg	query only	6.72
READ:SUBarrays:MODulation:PERRor:HPSK:AVERage?	-100.0 deg to + 100.0 deg	query only	6.73
FETCh:SUBarrays:MODulation:PERRor:HPSK:AVERage?	-100.0 deg to + 100.0 deg	query only	6.73
SAMPlE:SUBarrays:MODulation:PERRor:HPSK:AVERage?	-100.0 deg to + 100.0 deg	query only	6.73
CONFigure:MODulation:PERRor:HPSK:CONTRol:REPetition[?]	<Repetition>, <Stop Cond>, <Step Mode>	with query	6.69
CONFigure:MODulation:PERRor:HPSK:CONTRol:RMODE[?]	SCAL ARR	with query	6.69
CONFigure:MODulation:PERRor:HPSK:CONTRol:STATistics[?]	1 to 1000	with query	6.68
CONFigure:MODulation:PERRor:HPSK:CONTRol[?]	<Result Mode>, <Statistics Count>, <Repetition>, <Stop Cond>, <Step Mode>	with query	6.68
DEFault:MODulation:PERRor:HPSK:CONTRol[?]	ON OFF	with query	6.69
READ:ARRay:MODulation:PERRor:HPSK:CURREnt?	-100.0 deg to + 100.0 deg	query only	6.72
FETCh:ARRay:MODulation:PERRor:HPSK:CURREnt?	-100.0 deg to + 100.0 deg	query only	6.72
SAMPlE:ARRay:MODulation:PERRor:HPSK:CURREnt?	-100.0 deg to + 100.0 deg	query only	6.72
READ:SUBarrays:MODulation:PERRor:HPSK:CURREnt?	-100.0 deg to + 100.0 deg	query only	6.73
FETCh:SUBarrays:MODulation:PERRor:HPSK:CURREnt?	-100.0 deg to + 100.0 deg	query only	6.73
SAMPlE:SUBarrays:MODulation:PERRor:HPSK:CURREnt?	-100.0 deg to + 100.0 deg	query only	6.73
CONFigure:MODulation:PERRor:HPSK:EREPorting[?]	SRQ SOPC SRSQ OFF DEF	with query	6.66
CALCulate[:SCALar]:MODulation:PERRor:HPSK:MATCHing:LIMit?	NMAU NMAL INV OK	query only	6.71
READ:ARRay:MODulation:PERRor:HPSK:MMAx?	-100.0 deg to + 100.0 deg	query only	6.72
FETCh:ARRay:MODulation:PERRor:HPSK:MMAx?	-100.0 deg to + 100.0 deg	query only	6.72
SAMPlE:ARRay:MODulation:PERRor:HPSK:MMAx?	-100.0 deg to + 100.0 deg	query only	6.72
READ:SUBarrays:MODulation:PERRor:HPSK:MMAx?	-100.0 deg to + 100.0 deg	query only	6.73
FETCh:SUBarrays:MODulation:PERRor:HPSK:MMAx?	-100.0 deg to + 100.0 deg	query only	6.73
SAMPlE:SUBarrays:MODulation:PERRor:HPSK:MMAx?	-100.0 deg to + 100.0 deg	query only	6.73
READ[:SCALar]:MODulation:PERRor:HPSK?	returns <HPSK_EVM_MeasValues_Set>	query only	6.71
FETCh[:SCALar]:MODulation:PERRor:HPSK?	returns <HPSK_EVM_MeasValues_Set>	query only	6.71
SAMPlE[:SCALar]:MODulation:PERRor:HPSK?	returns <HPSK_EVM_MeasValues_Set>	query only	6.71
CONFigure:SUBarrays:MODulation:PERRor:HPSK[?]	ALL ARIT MIN MAX, 0 µs to 406 µs, 0 to 500	with query	6.70
Modulation Measurements - Phase Error (O-QPSK)			
INITiate:MODulation:PERRor[:OQPSk]	RUN	no query	6.66
ABORt:MODulation:PERRor[:OQPSk]	OFF	no query	6.66
STOP:MODulation:PERRor[:OQPSk]	STOP	no query	6.66
CONTRinue:MODulation:PERRor[:OQPSk]	RUN	no query	6.66
READ:ARRay:MODulation:PERRor[:OQPSk]:AVERage?	-100.0 deg to + 100.0 deg	query only	6.72
FETCh:ARRay:MODulation:PERRor[:OQPSk]:AVERage?	-100.0 deg to + 100.0 deg	query only	6.72

Commands for Non-Signaling	Parameters	Remark	Page
SAMPlE:ARRAy:MODUlation:PERRor[:OQPSk]:AVERAge?	-100.0 deg to + 100.0 deg	query only	6.72
READ:SUBArrays:MODUlation:PERRor[:OQPSk]:AVERAge?	-100.0 deg to + 100.0 deg	query only	6.73
FETCh:SUBArrays:MODUlation:PERRor[:OQPSk]:AVERAge?	-100.0 deg to + 100.0 deg	query only	6.73
SAMPlE:SUBArrays:MODUlation:PERRor[:OQPSk]:AVERAge?	-100.0 deg to + 100.0 deg	query only	6.73
CONFIgure:MODUlation:PERRor[:OQPSk]:CONTRol:REPetition[?]	<Repetition>, <Stop Cond>, <Step Mode>	with query	6.69
CONFIgure:MODUlation:PERRor[:OQPSk]:CONTRol:RMODE[?]	SCAL ARR	with query	6.69
CONFIgure:MODUlation:PERRor[:OQPSk]:CONTRol:STATistics[?]	1 to 1000	with query	6.68
CONFIgure:MODUlation:PERRor[:OQPSk]:CONTRol[?]	<Result Mode>, <Statistics Count>, <Repetition>, <Stop Cond>, <Step Mode>	with query	6.68
DEFault:MODUlation:PERRor[:OQPSk]:CONTRol[?]	ON OFF	with query	6.69
READ:ARRAy:MODUlation:PERRor[:OQPSk]:CURRent?	-100.0 deg to + 100.0 deg	query only	6.72
FETCh:ARRAy:MODUlation:PERRor[:OQPSk]:CURRent?	-100.0 deg to + 100.0 deg	query only	6.72
SAMPlE:ARRAy:MODUlation:PERRor[:OQPSk]:CURRent?	-100.0 deg to + 100.0 deg	query only	6.72
READ:SUBArrays:MODUlation:PERRor[:OQPSk]:CURRent?	-100.0 deg to + 100.0 deg	query only	6.73
FETCh:SUBArrays:MODUlation:PERRor[:OQPSk]:CURRent?	-100.0 deg to + 100.0 deg	query only	6.73
SAMPlE:SUBArrays:MODUlation:PERRor[:OQPSk]:CURRent?	-100.0 deg to + 100.0 deg	query only	6.73
CONFIgure:MODUlation:PERRor[:OQPSk]:EREPorting[?]	SRQ SOPC SRSQ OFF DEF	with query	6.66
CALCulate[:SCALar]:MODUlation:PERRor[:OQPSk]:MATChing:LIMit?	NMAU NMAL INV OK	query only	6.71
READ:ARRAy:MODUlation:PERRor[:OQPSk]:MMAX?	-100.0 deg to + 100.0 deg	query only	6.72
FETCh:ARRAy:MODUlation:PERRor[:OQPSk]:MMAX?	-100.0 deg to + 100.0 deg	query only	6.72
SAMPlE:ARRAy:MODUlation:PERRor[:OQPSk]:MMAX?	-100.0 deg to + 100.0 deg	query only	6.72
READ:SUBArrays:MODUlation:PERRor[:OQPSk]:MMAX?	-100.0 deg to + 100.0 deg	query only	6.73
FETCh:SUBArrays:MODUlation:PERRor[:OQPSk]:MMAX?	-100.0 deg to + 100.0 deg	query only	6.73
SAMPlE:SUBArrays:MODUlation:PERRor[:OQPSk]:MMAX?	-100.0 deg to + 100.0 deg	query only	6.73
READ[:SCALar]:MODUlation:PERRor[:OQPSk]?	returns <OQPSK_EVM_MeasValues_Set>	query only	6.71
FETCh[:SCALar]:MODUlation:PERRor[:OQPSk]?	returns <OQPSK_EVM_MeasValues_Set>	query only	6.71
SAMPlE[:SCALar]:MODUlation:PERRor[:OQPSk]?	returns <OQPSK_EVM_MeasValues_Set>	query only	6.71
CONFIgure:SUBArrays:MODUlation[:OQPSk]:PERRor[?]	ALL ARIT MIN MAX, 0 μ s to 406 μ s, 0 to 500	with query	6.70
Modulation Quality - Configuration			
INITiate:MODUlation:MQUality:HPSK	RUN	no query	6.18
ABORt:MODUlation:MQUality:HPSK	OFF	no query	6.18
STOP:MODUlation:MQUality:HPSK	STOP	no query	6.18
CONTinue:MODUlation:MQUality:HPSK	RUN	no query	6.18
DEFault:MODUlation:MQUality:CONTRol[?]	ON OFF	with query	6.20
CONFIgure:MODUlation:MQUality:HPSK:AVERAge:LIMit[?]	<Average modulation quality limits>	with query	6.24
DEFault:MODUlation:MQUality:HPSK:AVERAge:LIMit[?]	ON OFF	with query	6.25
CONFIgure:MODUlation:MQUality:HPSK:CMMax:LIMit[?]	<Curr. and max. modulation quality limits>	with query	6.23
DEFault:MODUlation:MQUality:HPSK:CMMax:LIMit[?]	ON OFF	with query	6.25
CONFIgure:MODUlation:MQUality:HPSK:CONTRol:FOFFset:SBSuppress:A	0 to 2 MHz	with query	6.22

Commands for Non-Signaling	Parameters	Remark	Page
CP<nr>[?]			
CONFigure:MODulation:MQuality:HPSK:CONTRol:REPetition[?]	<Repetition>, <Stop Cond>, <Step Mode>	with query	6.22
CONFigure:MODulation:MQuality:HPSK:CONTRol:STATistics[?]	1 to 1000	with query	6.21
DEFault:MODulation:MQuality:HPSK:CONTRol[?]	ON OFF	with query	6.20
CONFigure:MODulation:MQuality:HPSK:CONTRol[?]	<Statistics>, <Repetition>, <Stop Cond>, <Step Mode>	with query	6.21
CONFigure:MODulation:MQuality:HPSK:EREPorting[?]	SRQ SOPC SRSQ OFF DEF	with query	6.18
CALCulate[:SCALar]:MODulation:MQuality:HPSK:MATChing:LIMit?	<OQPSK_MeasValues_Set >	query only	6.27
XTND:MODulation:MQuality:HPSK:SBSuppress[?]	ON OFF	with query	6.19
FETCh[:SCALar]:MODulation:MQuality:HPSK:STATus?	<MeasurementStatus>, <Curr.Step.CycleCount>, <ElapsedStatistics>	query only	6.19
READ[:SCALar]:MODulation:MQuality:HPSK?	<OQPSK_MeasValues_Set >	query only	6.26
FETCh[:SCALar]:MODulation:MQuality:HPSK?	<OQPSK_MeasValues_Set >	query only	6.26
SAMPle[:SCALar]:MODulation:MQuality:HPSK?	<OQPSK_MeasValues_Set >	query only	6.26
DEFault:MODulation:MQuality:LIMit[?]	ON OFF	with query	6.25
ABORt:MODulation:MQuality:OQPSk	OFF	no query	6.18
INITiate:MODulation:MQuality[:OQPSk]	RUN	no query	6.18
STOP:MODulation:MQuality:OQPSk	STOP	no query	6.18
CONTinue:MODulation:MQuality:OQPSk	RUN	no query	6.18
CONFigure:MODulation:MQuality:OQPSk:EREPorting[?]	SRQ SOPC SRSQ OFF DEF	with query	6.18
FETCh[:SCALar]:MODulation:MQuality:OQPSk:STATus?	<MeasurementStatus>, <Curr.Step.CycleCount>, <ElapsedStatistics>	query only	6.19
INITiate:MODulation:MQuality:QPSK	RUN	no query	6.18
ABORt:MODulation:MQuality:QPSK	OFF	no query	6.18
STOP:MODulation:MQuality:QPSK	STOP	no query	6.18
CONTinue:MODulation:MQuality:QPSK	RUN	no query	6.18
CONFigure:MODulation:MQuality:QPSK:AVERage:LIMit[?]	<Average modulation quality limits>	with query	6.24
DEFault:MODulation:MQuality:QPSK:AVERage:LIMit[?]	ON OFF	with query	6.25
CONFigure:MODulation:MQuality:QPSK:CMMMax:LIMit[?]	<Curr. and max. modulation quality limits>	with query	6.23
DEFault:MODulation:MQuality:QPSK:CMMMax:LIMit[?]	ON OFF	with query	6.25
CONFigure:MODulation:MQuality:QPSK:CONTRol:FOFFset:SBSuppress:ACP<nr>[?]	0 to 2 MHz	with query	6.22
CONFigure:MODulation:MQuality:QPSK:CONTRol:REPetition[?]	<Repetition>, <Stop Cond>, <Step Mode>	with query	6.22
CONFigure:MODulation:MQuality:QPSK:CONTRol:STATistics[?]	1 to 1000	with query	6.21
DEFault:MODulation:MQuality:QPSK:CONTRol[?]	ON OFF	with query	6.20
CONFigure:MODulation:MQuality:QPSK:CONTRol[?]	<Statistics>, <Repetition>, <Stop Cond>, <Step Mode>	with query	6.21
CONFigure:MODulation:MQuality:QPSK:EREPorting[?]	SRQ SOPC SRSQ OFF DEF	with query	6.18

Commands for Non-Signaling	Parameters	Remark	Page
CALCulate[:SCALar]:MODulation:MQUality:QPSK:MATChing:LIMIt?	<OQPSK_MeasValues_Set >	query only	6.27
XTND:MODulation:MQUality:QPSK:SBSuppress[?]	ON OFF	with query	6.19
FETCh[:SCALar]:MODulation:MQUality:QPSK:STATus?	<MeasurementStatus>, <Curr.Step.CycleCount>, <ElapsedStatistics>	query only	6.19
READ[:SCALar]:MODulation:MQUality:QPSK?	<OQPSK_MeasValues_Set >	query only	6.26
FETCh[:SCALar]:MODulation:MQUality:QPSK?	<OQPSK_MeasValues_Set >	query only	6.26
SAMPlE[:SCALar]:MODulation:MQUality:QPSK?	<OQPSK_MeasValues_Set >	query only	6.26
CONFigure:MODulation:MQUality[:OQPSk]:AVERAge:LIMIt[?]	<Average modulation quality limits>	with query	6.24
DEFault:MODulation:MQUality[:OQPSk]:AVERAge:LIMIt[?]	ON OFF	with query	6.25
CONFigure:MODulation:MQUality[:OQPSk]:CMMax:LIMIt[?]	<Curr. and max. modulation quality limits>	with query	6.23
DEFault:MODulation:MQUality[:OQPSk]:CMMax:LIMIt[?]	ON OFF	with query	6.25
CONFigure:MODulation:MQUality[:OQPSk]:CONTRol:FOFFset:SBSuppress:ACP<nr>[?]	0 to 2 MHz	with query	6.22
CONFigure:MODulation:MQUality[:OQPSk]:CONTRol:REPetition[?]	<Repetition>, <Stop Cond>, <Step Mode>	with query	6.22
CONFigure:MODulation:MQUality[:OQPSk]:CONTRol:STATistics[?]	1 to 1000	with query	6.21
DEFault:MODulation:MQUality[:OQPSk]:CONTRol[?]	ON OFF	with query	6.20
CONFigure:MODulation:MQUality[:OQPSk]:CONTRol[?]	<Statistics>, <Repetition>, <Stop Cond>, <Step Mode>	with query	6.21
CALCulate[:SCALar]:MODulation:MQUality[:OQPSk]:MATChing:LIMIt?	<OQPSK_MeasValues_Set >	query only	6.27
XTND:MODulation:MQUality[:OQPSk]:SBSuppress[?]	ON OFF	with query	6.19
READ[:SCALar]:MODulation:MQUality[:OQPSk]?	<OQPSK_MeasValues_Set >	query only	6.26
FETCh[:SCALar]:MODulation:MQUality[:OQPSk]?	<OQPSK_MeasValues_Set >	query only	6.26
SAMPlE[:SCALar]:MODulation:MQUality[:OQPSk]?	<OQPSK_MeasValues_Set >	query only	6.26
Narrow Band Power Measurements			
INITiate:NPOWer	RUN	no query	6.42
ABORt:NPOWer	OFF	no query	6.42
STOP:NPOWer	STOP	no query	6.42
CONTinue:NPOWer	RUN	no query	6.42
CONFigure:NPOWer:CONTRol:CBSize[?]	1024 to 32768	with query	6.44
CONFigure:NPOWer:CONTRol:STATistics[?]	1 to 1000	with query	6.43
CONFigure:NPOWer:CONTRol[?]	<Statistics>, <Repetition>, <Stop Condition>, <Step Mode>	with query	6.43
CONFigure:NPOWer:CONTRol[?]	<Statistics>, <Repetition>, <Stop Condition>, <Step Mode>	with query	6.44
CONFigure:NPOWer:EREPorting[?]	SRQ SOPC SRSQ OFF	with query	6.42
FETCh[:SCALar]:NPOWer:STATus?	<MeasurementStatus>, <Curr.Step.CycleCount>, <ElapsedStatistics>	query only	6.42
READ[:SCALar]:NPOWer?	-137 dBm to +53 dBm	query only	6.45
FETCh[:SCALar]:NPOWer?	-137 dBm to +53 dBm	query only	6.45

Commands for Non-Signaling	Parameters	Remark	Page
SAMPlE[:SCALar]:NPOWer?	-137 dBm to +53 dBm	query only	6.45
RF Input and Output States (External Attenuation at the Connectors)			
INPut[:STATe][?]	RF1 RF2 RF4	with query	6.12
OUTPut[:STATe][?]	RF1 RF2 RF3	with query	6.12
R&S Smart Alignment			
INITiate:POWer:SALignment	RUN	no query	9.9
ABORt:POWer:SALignment	OFF	no query	9.9
STOP:POWer:SALignment	STOP	no query	9.9
CONTinue:POWer:SALignment	RUN	no query	9.9
CONFigure:POWer:SALignment:CONTRol:REPetition[?]	CONTinuous SINGleshot 1 to 10000, NONE, STEP NONE	with query	9.10
DEFault:POWer:SALignment:CONTRol[?]	ON OFF	with query	9.10
CONFigure:POWer:SALignment:EREPorting	SRQ SOPC SRSQ OFF	with query	9.9
FETCh:POWer:SALignment:STATus?	OFF RUN STOP ERR STEP RDY, 1 to 10000 NONE	query only	9.9
READ[:SCALar]:POWer:SALignment?	<Result>	query only	9.13
FETCh[:SCALar]:POWer:SALignment?	<Result>	query only	9.13
SAMPlE[:SCALar]:POWer:SALignment?	<Result>	query only	9.13
CONFigure:POWer:SALignmentCONTRol:SCOUnT[?]	1 to 20	with query	9.11
CONFigure:POWer:SALignmentCONTRol:SQCounT[?]	1 to 20	with query	9.11
CONFigure:POWer:SALignmentCONTRol:SQUence:UNIT[?]	MHZ CH	with query	9.12
CONFigure:POWer:SALignmentCONTRol:SQUence<nr>[?]	10 MHz to 2700 MHz, 15 MHz to 2700 MHz	with query	9.12
CONFigure:POWer:SALignmentCONTRol:STEP<nr>[?]	-120.0 dBm to +7.0 dBm, -80.0 dBm to +9.0 dBm	with query	9.11
CONFigure:POWer:SALignmentCONTRol:SWIDth[?]	0.002 s to 0.040 s	with query	9.10
Power vs. Frame Application			
INITiate:POWer:XSLot	RUN	no query	6.28
ABORt:POWer:XSLot	OFF	no query	6.28
STOP:POWer:XSLot	STOP	no query	6.28
CONTinue:POWer:XSLot	RUN	no query	6.28
CONFigure:POWer:XSLot:CONTRol:PMWIDth	0.50 ms to 10.00 ms	with query	6.30
CONFigure:POWer:XSLot:CONTRol:REPetition	<Repetition>, <Stop Condition>, <Step Mode>	with query	6.29
CONFigure:POWer:XSLot:CONTRol:SCOunT	1 to 100	with query	6.29
CONFigure:POWer:XSLot:CONTRol:SDELay	0 to 99	with query	6.29
CONFigure:POWer:XSLot:CONTRol:SINterVal	<Deviation>, <Step_No>	with query	6.30
CONFigure:POWer:XSLot:CONTRol:SINterVal:DEViation:l<nr>[?]	-70.0 dB to +70.0 dB OFF	with query	6.31
CONFigure:POWer:XSLot:CONTRol:SINterVal:DEViation[?]	-70.0 dB to +70.0 dB OFF	with query	6.31
CONFigure:POWer:XSLot:CONTRol:SINterVal:l<nr>	<Deviation>, <Step_No>	with query	6.30
CONFigure:POWer:XSLot:CONTRol:SINterVal:SNUMber	1 to 99 OFF	with query	6.31
CONFigure:POWer:XSLot:CONTRol:SINterVal:SNUMber:l<nr>	1 to 99 OFF	with query	6.31
CONFigure:POWer:XSLot:CONTRol:SWIDth	1.00 ms to 30.00 ms	with query	6.30
DEFault:POWer:XSLot:CONTRol[?]	OFF ON	with query	6.29
READ[:SCALar]:POWer:XSLot:CURREnt?	-100 dBm to 100 dBm	query only	6.32
FETCh[:SCALar]:POWer:XSLot:CURREnt?	-100 dBm to 100 dBm	query only	6.32
SAMPlE[:SCALar]:POWer:XSLot:CURREnt?	-100 dBm to 100 dBm	query only	6.32

Commands for Non-Signaling	Parameters	Remark	Page
CONFigure:POWer:XSLot:EREPorting	SRQ SOPC SRSQ OFF	with query	6.28
FETCh:POWer:XSLot:STATus?	OFF RUN STOP ERR STEP RDY, 1 to 10000 NONE	query only	6.28
Partial Sytem Reset			
SYSTem:RESet:CURRent	–	no query	6.36
RF Analyzer - Input Signal Configuration			
DEFault:RFANalyzer[?]	ON OFF	with query	6.2
[SENSe]:RFANalyzer:FOFFset[?]	-50.0 kHz to +50.0 kHz ON OFF	with query	6.3
[SENSe]:RFANalyzer:FREQuency:UNIT[?]	HZ KHZ MHZ GHZ CH	with query	6.3
[SENSe]:RFANalyzer:FREQuency[?]	9.98 MHz to 2700.00 MHz	with query	6.3
[SENSe]:RFANalyzer:Selectivity[?]	WIDE IFL DEF	with query	6.16
RF Generator Configuration			
DEFault:RFGenerator[?]	ON OFF	with query	6.4
INITiate:RFGenerator	–	no query	6.4
ABORt:RFGenerator	–	no query	6.4
SOURce:RFGenerator:PCBits[?]	AUT HOLD ADOW AUP RTES PATT	with query	6.11
SOURce:RFGenerator:CHANnel:FFCH[?]	2 to 63	with query	6.8
SOURce:RFGenerator:ESN[?]	00000000 to FFFFFFFF	with query	6.10
SOURce:RFGenerator:FRATe:FFCH[?]	EIGH QUAR HALF FULL	with query	6.8
SOURce:RFGenerator:FREQuency[:RF]:UNIT[?]	HZ KHZ MHZ GHZ CH	with query	6.7
SOURce:RFGenerator:FREQuency[:RF][?]	10.00 MHz to 2700.00 MHz	with query	6.7
SOURce:RFGenerator:FROffset:FFCH[?]	0 to 15	with query	6.8
SOURce:RFGenerator:LEVel:FFCH[?]	–20 dB to 0 dB MIN MAX ON OFF	with query	6.5
SOURce:RFGenerator:LEVel:FPCH[?]	–20 dB to 0 dB MIN MAX ON OFF	with query	6.5
SOURce:RFGenerator:LEVel:FPICh[?]	–20 dB to 0 dB MIN MAX ON OFF	with query	6.6
SOURce:RFGenerator:LEVel:FSYNc[?]	–20 dB to 0 dB MIN MAX ON OFF	with query	6.5
SOURce:RFGenerator:LEVel:OCNS:ENABle[?]	ON OFF	with query	6.6
SOURce:RFGenerator:LEVel:OCNS:VALue?	returns OCNS level	query only	6.6
SOURce:RFGenerator:MODulation:MODE[?]	AUT OFF DEF	with query]	6.8
SOURce:RFGenerator:MPRevision[?]	1 to 6	with query	6.9
SOURce:RFGenerator:NID[?]	0 to 65535	with query	6.10
SOURce:RFGenerator:PATtern:AREA<no>:POLarity[?]	UP DOWN	with query	6.12
SOURce:RFGenerator:PATtern:AREA1:LHBit[?]	UP DOWN	with query	6.11
SOURce:RFGenerator:PATtern:SQMode[?]	PREP PFBA PFBH	with query	6.11
SOURce:RFGenerator:PCBits:PATtern:AREA<nr>:NOBits[?]	1 to 128 MIN MAX DEF	with query	6.11
SOURce:RFGenerator:PCHannel:RATE[?]	R4K8 R9K6	with query	6.10
SOURce:RFGenerator:POWer:CDMA[?]	–120.0 dBm to 7.0 dBm	with query	6.4
SOURce:RFGenerator:POWer:OUTPut[?]	–120.0 dBm to +5.0 dBm	query only	6.5
SOURce:RFGenerator:PREVision[?]	1 to 6	with query	6.9
SOURce:RFGenerator:PROPerty:PNOFFset[?]	0 to +511	with query	6.9
SOURce:RFGenerator:QOF:FFCH[?]	0 0 to 3	with query	6.8
SOURce:RFGenerator:RC[?]	1 to 5	with query	6.9

Commands for Non-Signaling	Parameters	Remark	Page
SOURce:RFGenerator:RSET?	1 2	query only	6.9
SOURce:RFGenerator:SID[?]	0 to 32767	with query	6.9
FETCh:RFGenerator:STATUS?	returns OFF RUN ERR	query only	6.4
SOURce:RFGenerator:ZLCM[?]	ON OFF	with query	6.10
Miscellaneous - RF Selectivity			
CONFigure:RFSelectivity[?]	WIDE NARRow	with query	6.39
System Clock Settings			
SOURce:DM:CLOCK:FREQuency[?]	39.3216 MHz 19.6608 MHz 13.1072 MHz 9.8304 MHz	with query	6.13
SOURce:DM:CLOCK:STATe[?]	ON OFF	with query	6.13
Adjacent Channel Power (ACP) Spectrum Measurement			
INITiate:SPECTrum:ACP	RUN	no query	6.85
ABORt:SPECTrum:ACP	OFF	no query	6.85
STOP:SPECTrum:ACP	STOP	no query	6.85
CONTinue:SPECTrum:ACP	RUN	no query	6.85
CONFigure:SPECTrum:ACP:CONTRol:FOFFset:ACP<nr>[?]	0 to 2 MHz OFF ON	with query	6.88
CONFigure:SPECTrum:ACP:CONTRol:REPetition[?]	<Repetition>, <Stop Cond>, <Step Mode>	with query	6.87
CONFigure:SPECTrum:ACP:CONTRol:STATistics[?]	1 to 1000	with query	6.86
CONFigure:SPECTrum:ACP:CONTRol[?]	<StatisticCount>, <Repetition>, <Stop Cond>, <Step Mode>	with query	6.86
DEFault:SPECTrum:ACP:CONTRol[?]	ON OFF	with query	6.87
CONFigure:SPECTrum:ACP:EREPorting[?]	SRQ SOPC SRSQ DEF OFF	with query	6.85
CONFigure:SPECTrum:ACP:LIMit:ACP<nr>[?]	-80.0 to +10.0 ON OFF MIN MAX DEF	with query	6.89
DEFault:SPECTrum:ACP:LIMit[?]	ON OFF	with query	6.90
CALCulate[:SCALar]:SPECTrum:ACP:MATChing:LIMit?	NMAU NMAL INV OK	query only	6.92
XTND:SPECTrum:ACP:STATistics[?]	ON OFF	with query	6.90
FETCh[:SCALar]:SPECTrum:ACP:STATus?	<MeasurementStatus>, <Curr.Step.CycleCount>, <ElapsedStatistics>	query only	6.85
READ[:SCALar]:SPECTrum:ACP?	-80.0 dB to 0.0 dB	query only	6.91
FETCh[:SCALar]:SPECTrum:ACP?	-80.0 dB to 0.0 dB	query only	6.91
SAMPle[:SCALar]:SPECTrum:ACP?	-80.0 dB to 0.0 dB	query only	6.91
Status Event Register Evaluation			
XTND:STATus:OPERation:FGRegister[:EVENT]?	0 to 32767	query only	6.39
STATus:OPERation:SYMBOLic:ENABLE[?] <Event>{,<Event>}	NONE <Event>{,<Event>}	no query	6.38
XTND:STATus:OPERation:SYMBOLic[:EVENT]?	NONE <Event>{,<Event>}	query only	6.39
STATus:OPERation:SYMBOLic[:EVENT]? <Event>{,<Event>}	NONE <Event>{,<Event>}	with query	6.38
System Information			
SYSTem:OPTions:INFO:CURRent?		query only	6.35
SYSTem:VERSion:SW:MMI?		query only	6.35
Output Trigger Signal Configuration			
TRIGger:OUTPut:PIN<nr>:SIGNal[?]	NONE PP2S SFR SNCF PFR PCFR DEF	with query	6.15
TRIGger[:SEQuence]:SLOPe[?]	NEG POS DEF	with query	6.14
DEFault:TRIGger[:SEQuence]:SOURce[?]	ON OFF	with query	6.14
TRIGger[:SEQuence]:SOURce[?]	INT EXT FRUN RFP	with query	6.14

Commands for Non-Signaling	Parameters	Remark	Page
	IFP		
TRIGger[:SEquence]:THReshold:IFPower[?]	-47.0 dB to 0 dB	with query	6.15
TRIGger[:SEquence]:THReshold:RFPower[?]	LOW MED HIGH	with query	6.14
DEFault:TRIGger[:SEquence][?]	ON OFF	with query	6.13
Wide-Band Power Measurements			
INITiate:WPOWer	RUN	no query	6.40
ABORt:WPOWer	OFF	no query	6.40
STOP:WPOWer	STOP	no query	6.40
CONTinue:WPOWer	RUN	no query	6.40
CONFigure:WPOWer:CONTRol:REPetition[?]	<Repetition>, <StopCond>, <Stepmode>	with query	6.41
CONFigure:WPOWer:EREPorting[?]	SRQ SOPC SRSQ OFF	with query	6.40
FETCh:WPOWer:STATus?	returns <Measurement Status> and <Curr. Step Cycle Count>	query only	6.40
READ[:SCALar]:WPOWer?	-30.0 dBm to +30.0 dBm	query only	6.41
FETCh[:SCALar]:WPOWer?	-30.0 dBm to +30.0 dBm	query only	6.41
SAMPlE[:SCALar]:WPOWer?	-30.0 dBm to +30.0 dBm	query only	6.41

Table 6-2 Remote-control commands available in Signaling

Commands for Signaling	Parameters	Remark	Page
Base Station Signal			
CONFigure:BSSignal:CHANnel:FFCH[?]	0 to 63	with query	6.187
PROcedure:BSSignal:CHANnel:FFCH[?]	0 to 63	with query	6.187
CONFigure:BSSignal:CHANnel:FPCH[?]	1 to 7	with query	6.192
PROcedure:BSSignal:CHANnel:FPCH[?]	1 to 7	with query	6.192
CONFigure:BSSignal:CHANnel:FQPCh?	1 to 7	query only	6.192
PROcedure:BSSignal:CHANnel:FQPCh?	1 to 7	query only	6.192
CONFigure:BSSignal:CHANnel:FSCH:ONE[?]	0 to 127	with query	6.191
PROcedure:BSSignal:CHANnel:FSCH:ONE[?]	0 to 127	with query	6.191
CONFigure:BSSignal:CHANnel:FSCH:ZERO[?]	0 to 127	with query	6.189
PROcedure:BSSignal:CHANnel:FSCH:ZERO[?]	0 to 127	with query	6.189
UNIT:BSSignal:CHANnel[:RF][?]	CH HZ MHZ KHZ GHZ	with query	6.183
CONFigure:BSSignal:CHANnel[:RF][?]	<RF Channel/Freq>	with query	6.184
PROcedure:BSSignal:CHANnel[:RF][?]	<RF Channel/Freq>	with query	6.184
CONFigure:BSSignal:DUTPaging:FQPCh[?]	ON OFF	with query	6.193
PROcedure:BSSignal:DUTPaging:FQPCh[?]	ON OFF	with query	6.193
CALCulate[:SCALar]:BSSignal:EBNT:FFCH?	-30.969 dB to 18.072 dB	query only	6.188
CALCulate[:SCALar]:BSSignal:EBNT:FSCH:ONE?	-30.969 dB to 18.072 dB	query only	6.191
CALCulate[:SCALar]:BSSignal:EBNT:FSCH:ZERO?	-30.969 dB to 18.072 dB	query only	6.190
CONFigure:BSSignal:FROffset:FFCH[?]	0 to +15	with query	6.188
PROcedure:BSSignal:FROffset:FFCH[?]	0 to +15	with query	6.188
CONFigure:BSSignal:FROffset:FSCH:ONE[?]	0 to +15	with query	6.191
PROcedure:BSSignal:FROffset:FSCH:ONE[?]	0 to +15	with query	6.191
CONFigure:BSSignal:FROffset:FSCH:ZERO[?]	0 to +15	with query	6.189
PROcedure:BSSignal:FROffset:FSCH:ZERO[?]	0 to +15	with query	6.189

Commands for Signaling	Parameters	Remark	Page
CONFigure:BSSignal:IBITs:FQPCh[?]	00 to 11	with query	6.193
PROcedure:BSSignal:IBITs:FQPCh[?]	00 to 11	with query	6.193
CONFigure:BSSignal:LEVel:FFCH[?]	-20.0 dB to -1.0 dB DEF MIN MAX ON OFF	with query	6.188
CONFigure:BSSignal:LEVel:FPCH[?]	-20.0 dB to -1.0 dB DEF MIN MAX ON OFF	with query	6.192
PROcedure:BSSignal:LEVel:FPCH[?]	-20.0 dB to -1.0 dB DEF MIN MAX ON OFF	with query	6.192
CONFigure:BSSignal:LEVel:FPICh[?]	-20.0 dB to -1.0 dB DEF MIN MAX ON OFF	with query	6.185
CONFigure:BSSignal:LEVel:FQPCh[?]	-20.0 dB to -1.0 dB DEF MIN MAX ON OFF	with query	6.193
PROcedure:BSSignal:LEVel:FQPCh[?]	-20.0 dB to -1.0 dB DEF MIN MAX ON OFF	with query	6.193
CONFigure:BSSignal:LEVel:FFCH[?]	-20.0 dB to -1.0 dB DEF MIN MAX ON OFF	with query	6.188
PROcedure:BSSignal:LEVel:FFCH[?]	-20.0 dB to -1.0 dB DEF MIN MAX ON OFF	with query	6.188
CONFigure:BSSignal:LEVel:FSCH:ZERO[?]	-20.0 dB to -1.0 dB DEF MIN MAX ON OFF	with query	6.189
PROcedure:BSSignal:LEVel:FSCH:ZERO[?]	-20.0 dB to -1.0 dB DEF MIN MAX ON OFF	with query	6.189
CONFigure:BSSignal:LEVel:FSCH:ONE[?]	-20.0 dB to -1.0 dB DEF MIN MAX ON OFF	with query	6.190
PROcedure:BSSignal:LEVel:FSCH:ONE[?]	-20.0 dB to -1.0 dB DEF MIN MAX ON OFF	with query	6.190
CONFigure:BSSignal:LEVel:FSYNc[?]	-20.0 dB to -1.0 dB DEF MIN MAX ON OFF	with query	6.185
CONFigure:BSSignal:LEVel:OCNS:ENABLE[?]	ON OFF	with query	6.185
CONFigure:BSSignal:LEVel:OCNS:VALue?	<OCNS Level>	query only	6.186
CONFigure:BSSignal: PATTern:AREA<no>:NOBits[?]	1 to 64 1 to 128	with query	6.187
CONFigure:BSSignal: PATTern:AREA<no>:POLarity[?]	UP DOWN	with query	6.187
CONFigure:BSSignal: PATTern:AREA1:LHBit[?]	UP DOWN	with query	6.187
CONFigure:BSSignal: PATTern:SQMode[?]	PREP PFBA PFBH	with query	6.186
CONFigure:BSSignal: PATTern:SSIZe[?]	<step sizes (dB)>	with query	6.186
CONFigure:BSSignal:PCBits[?]	OFF AUT HOLD ADOW AUP RTES PATT	with query	6.186
CONFigure:BSSignal:POWer:CDMA[?]	-120.0 dBm to 7.0 dBm	with query	6.184
PROcedure:BSSignal:POWer:CDMA[?]	-120.0 dBm to 7.0 dBm	with query	6.184
CONFigure:BSSignal:POWer:OUTPut?	-3000 dBm to +3000 dBm	query only	6.185
CONFigure:BSSignal:PROPerTy:CLDTime[?]	1 to 5 DEF MIN MAX OFF ON	with query	6.194
CONFigure:BSSignal:PROPerTy:DLsavings[?]	ON OFF	with query	6.195
CONFigure:BSSignal:PROPerTy:LSEConds[?]	0 s to 255 s	with query	6.194
CONFigure:BSSignal:PROPerTy:LTOFfset[?]	0 to +63	with query	6.195
CONFigure:BSSignal:PROPerTy:PNOFfset[?]	0 to +511	with query	6.194
PROcedure:BSSignal:PROPerTy:PNOFfset[?]	0 to +511	with query	6.194
CONFigure:BSSignal:PROPerTy:PRTimeout[?]	5 s to 15 s	with query	6.194
CONFigure:BSSignal:QOF:FSCH:ONE[?]	0 to 3	with query	6.191
PROcedure:BSSignal:QOF:FSCH:ONE[?]	0 to 3	with query	6.191
CONFigure:BSSignal:QOF:FFCH[?]	0 to 3	with query	6.188
PROcedure:BSSignal:QOF:FFCH[?]	0 to 3	with query	6.188

Commands for Signaling	Parameters	Remark	Page
CONFigure:BSSignal:QOF:FSCH:ZERO[?]	0 to 3	with query	6.190
PROcEDURE:BSSignal:QOF:FSCH:ZERO[?]	0 to 3	with query	6.190
CONFigure:BSSignal:USAGe:FQPCh[?]	ON OFF	with query	6.192
PROcEDURE:BSSignal:USAGe:FQPCh[?]	ON OFF	with query	6.192
DEFault:BSSignal[?]	ON OFF	with query	6.183
Code Domain Power			
INITiate:CDPower:CDPW	RUN	no query	6.99
ABORt:CDPower:CDPW	OFF	no query	6.99
STOP:CDPower:CDPW	STOP	no query	6.99
CONTinue:CDPower:CDPW	RUN	no query	6.99
CONFigure:CDPower:CDPW: LIMit:IQLCheck[?]	ON OFF	with query	6.99
CONFigure:CDPower:CDPW:AVERage:LIMit:ASYMmetric:COMBined[?]	-60.0 dB to 0 dB MIN MAX DEF OFF	with query	6.100
CONFigure:CDPower:CDPW:CMAX:LIMit:ASYMmetric:COMBined[?]	-60.0 dB to 0 dB MIN MAX DEF OFF	with query	6.99
CONFigure:CDPower:CDPW:CONTrol:REPetition[?]	<Repetition>, <Stop Cond>, <Step Mode>	with query	6.102
CONFigure:CDPower:CDPW:CONTrol:RMODE[?]	SCAL ARR	with query	6.102
CONFigure:CDPower:CDPW:CONTrol:RORDer[?]	HAD BITR	with query	6.102
CONFigure:CDPower:CDPW:CONTrol:SFACTOR[?]	16 32	with query	6.103
CONFigure:CDPower:CDPW:CONTrol:STATistics[?]	1 to 1000	with query	6.102
DEFault:CDPower:CDPW:CONTrol[?]	ON OFF	with query	6.101
CONFigure:CDPower:CDPW:CONTrol[?]	<Result Mode>, <Current Statistics>, <Repetition>, <Stop Cond>, <Step Mode>	with query	6.101
CONFigure:CDPower:CDPW:EREPorting[?]	SRQ SOPC SRSQ DEF OFF	with query	6.99
CALCulate:ARRay:CDPower:CDPW:ISIGnal:AVERage:RESUlt:MATChing:LIMit?	returns 32 bit limit indicator	query only	6.106
CALCulate:ARRay:CDPower:CDPW:ISIGnal:CURRent:RESUlt:MATChing:LIMit?	returns 32 bit limit indicator	query only	6.106
CALCulate:ARRay:CDPower:CDPW:ISIGnal:MAXimum:RESUlt:MATChing:LIMit?	returns 32 bit limit indicator	query only	6.106
FETCh:ARRay:CDPower:CDPW:ISIGnal:STATE?	<l signal contributions>	query only	6.105
READ:ARRay:CDPower:CDPW:ISIGnal[:VALue]:AVERage?	<l signal levels>	query only	6.103
FETCh:ARRay:CDPower:CDPW:ISIGnal[:VALue]:AVERage?	<l signal levels>	query only	6.103
SAMPlE:ARRay:CDPower:CDPW:ISIGnal[:VALue]:AVERage?	<l signal levels>	query only	6.103
READ:ARRay:CDPower:CDPW:ISIGnal[:VALue]:CURRent?	<l signal levels>	query only	6.103
FETCh:ARRay:CDPower:CDPW:ISIGnal[:VALue]:CURRent?	<l signal levels>	query only	6.103
SAMPlE:ARRay:CDPower:CDPW:ISIGnal[:VALue]:CURRent?	<l signal levels>	query only	6.103
READ:ARRay:CDPower:CDPW:ISIGnal[:VALue]:MAXimum?	<l signal levels>	query only	6.104
FETCh:ARRay:CDPower:CDPW:ISIGnal[:VALue]:MAXimum?	<l signal levels>	query only	6.104
SAMPlE:ARRay:CDPower:CDPW:ISIGnal[:VALue]:MAXimum?	<l signal levels>	query only	6.104
DEFault:CDPower:CDPW:LIMit[?]	ON OFF	with query	6.100
CALCulate[:SCALar]:CDPower:CDPW:MATChing:LIMit?	NMAU NMAL INV OK	query only	6.106
CALCulate:ARRay:CDPower:CDPW:QSIGnal:AVERage:RESUlt:MATChing:LIMit?	returns 32 bit limit indicator	query only	6.107
CALCulate:ARRay:CDPower:CDPW:QSIGnal:CURRent:RESUlt:MATChing:LIMit?	returns 32 bit limit indicator	query only	6.106
CALCulate:ARRay:CDPower:CDPW:QSIGnal:MAXimum:RESUlt:MATChing:LIMit?	returns 32 bit limit indicator	query only	6.107

Commands for Signaling	Parameters	Remark	Page
g:LIMit?			
FETCh:ARRay:CDPower:CDPW:QSIGnal:STATe?	<Q signal contributions>	query only	6.105
READ:ARRay:CDPower:CDPW:QSIGnal[:VALue]:AVERAge?	<Q signal levels>	query only	6.104
FETCh:ARRay:CDPower:CDPW:QSIGnal[:VALue]:AVERAge?	<Q signal levels>	query only	6.104
SAMPlE:ARRay:CDPower:CDPW:QSIGnal[:VALue]:AVERAge?	<Q signal levels>	query only	6.104
READ:ARRay:CDPower:CDPW:QSIGnal[:VALue]:CURRent?	<Q signal levels>	query only	6.104
FETCh:ARRay:CDPower:CDPW:QSIGnal[:VALue]:CURRent?	<Q signal levels>	query only	6.104
SAMPlE:ARRay:CDPower:CDPW:QSIGnal[:VALue]:CURRent?	<Q signal levels>	query only	6.104
READ:ARRay:CDPower:CDPW:QSIGnal[:VALue]:MAXimum?	<Q signal levels>	query only	6.105
FETCh:ARRay:CDPower:CDPW:QSIGnal[:VALue]:MAXimum?	<Q signal levels>	query only	6.105
SAMPlE:ARRay:CDPower:CDPW:QSIGnal[:VALue]:MAXimum?	<Q signal levels>	query only	6.105
FETCh[:SCALar]:CDPower:CDPW:STATus?	<MeasurementStatus>, <Curr.Step.CycleCount>, <ElapsedStatistics>	query only	6.100
SAMPlE[:SCALar]:CDPower:CDPW?	–	query only	6.105
READ[:SCALar]:CDPower:CDPW?	–	query only	6.105
FETCh[:SCALar]:CDPower:CDPW?	–	query only	6.105
Code Domain Channel Power			
INITiate:CDPower:CHPW	RUN	no query	6.116
ABORt:CDPower:CHPW	OFF	no query	6.116
STOP:CDPower:CHPW	STOP	no query	6.116
CONTinue:CDPower:CHPW	RUN	no query	6.116
CONFigure:CDPower:CHPW:AVERAge:LIMit:ASYMmetric[:COMBined][?]	–60.0 to 0 dB DEF MIN MAX OFF	with query	6.117
CONFigure:CDPower:CHPW:CMAX:LIMit:ASYMmetric[:COMBined][?]	–60.0 to 0 dB MIN MAX DEF OFF	with query	6.116
CONFigure:CDPower:CHPW:CONTRol:PRMode[?]	ATP PPOW	with query	6.119
CONFigure:CDPower:CHPW:CONTRol:REPetition[?]	<Repetition>, <Stop Cond>, <Step Mode>	with query	6.119
CONFigure:CDPower:CHPW:CONTRol:RMODE[?]	SCAL ARR	with query	6.118
CONFigure:CDPower:CHPW:CONTRol:STATistics[?]	1 to 1000	with query	6.118
CONFigure:CDPower:CHPW:CONTRol[?]	<Result Mode>, <Current Statistics>, <Repetition>, <Stop Cond>, <Step Mode>	with query	6.118
DEFault:CDPower:CHPW:CONTRol[?]	ON OFF	with query	6.119
CONFigure:CDPower:CHPW:EREPorting[?]	SRQ SOPC SRSQ OFF	with query	6.116
CALCulate:ARRay:CDPower:CHPW:ISIGnal:AVERAge[:RESult]:MATChing:LIMit?	returns 32 bit limit indicator	query only	6.122
CALCulate:ARRay:CDPower:CHPW:ISIGnal:CURRent[:RESult]:MATChing:LIMit?	returns 32 bit limit indicator	query only	6.122
CALCulate:ARRay:CDPower:CHPW:ISIGnal:MAXimum[:RESult]:MATChing:LIMit?	returns 32 bit limit indicator	query only	6.122
FETCh:ARRay:CDPower:CHPW:ISIGnal:STATe?	R_PICH state, R_DCCH state, R_SCH1 state	query only	6.121
READ:ARRay:CDPower:CHPW:ISIGnal[:VALue]:AVERAge?	<I signal levels>	query only	6.120
FETCh:ARRay:CDPower:CHPW:ISIGnal[:VALue]:AVERAge?	<I signal levels>	query only	6.120
SAMPlE:ARRay:CDPower:CHPW:ISIGnal[:VALue]:AVERAge?	<I signal levels>	query only	6.120
READ:ARRay:CDPower:CHPW:ISIGnal[:VALue]:CURRent?	<I signal levels>	query only	6.120
FETCh:ARRay:CDPower:CHPW:ISIGnal[:VALue]:CURRent?	<I signal levels>	query only	6.120
SAMPlE:ARRay:CDPower:CHPW:ISIGnal[:VALue]:CURRent?	<I signal levels>	query only	6.120

Commands for Signaling	Parameters	Remark	Page
READ:ARRay:CDPower:CHPW:ISIGnal[:VALue]:MAXimum?	<l signal levels>	query only	6.120
FETCh:ARRay:CDPower:CHPW:ISIGnal[:VALue]:MAXimum?	<l signal levels>	query only	6.120
SAMPlE:ARRay:CDPower:CHPW:ISIGnal[:VALue]:MAXimum?	<l signal levels>	query only	6.120
DEFault:CDPower:CHPW:LIMit[?]	ON OFF	with query	6.117
CALCulate[:SCALar]:CDPower:CHPW:MATCHing:LIMit?	NMAU NMAL INV OK	query only	6.123
CALCulate:ARRay:CDPower:CHPW:QSIGnal:AVERage[:RESult]:MATCHing:LIMit?	returns 32 bit limit indicator	query only	6.123
CALCulate:ARRay:CDPower:CHPW:QSIGnal:CURRent[:RESult]:MATCHing:LIMit?	returns 32 bit limit indicator	query only	6.122
CALCulate:ARRay:CDPower:CHPW:QSIGnal:MAXimum[:RESult]:MACHing:LIMit?	returns 32 bit limit indicator	query only	6.123
FETCh:ARRay:CDPower:CHPW:QSIGnal:STATE?	R_FCH state, R_SCH0 state, R_EACH state, R_CCCH state	query only	6.121
READ:ARRay:CDPower:CHPW:QSIGnal[:VALue]:AVERage?	<Q signal levels>	query only	6.121
FETCh:ARRay:CDPower:CHPW:QSIGnal[:VALue]:AVERage?	<Q signal levels>	query only	6.121
SAMPlE:ARRay:CDPower:CHPW:QSIGnal[:VALue]:AVERage?	<Q signal levels>	query only	6.121
READ:ARRay:CDPower:CHPW:QSIGnal[:VALue]:CURRent?	<Q signal levels>	query only	6.120
FETCh:ARRay:CDPower:CHPW:QSIGnal[:VALue]:CURRent?	<Q signal levels>	query only	6.120
SAMPlE:ARRay:CDPower:CHPW:QSIGnal[:VALue]:CURRent?	<Q signal levels>	query only	6.120
READ:ARRay:CDPower:CHPW:QSIGnal[:VALue]:MAXimum?	<Q signal levels>	query only	6.121
FETCh:ARRay:CDPower:CHPW:QSIGnal[:VALue]:MAXimum?	<Q signal levels>	query only	6.121
SAMPlE:ARRay:CDPower:CHPW:QSIGnal[:VALue]:MAXimum?	<Q signal levels>	query only	6.121
FETCh[:SCALar]:CDPower:CHPW:STATus?	<MeasurementStatus>, <Curr.Step.CycleCount>, <ElapsedStatistics>	query only	6.117
READ[:SCALar]:CDPower:CHPW?	<CHPW_MeasValues_Set>	query only	6.122
FETCh[:SCALar]:CDPower:CHPW?	<CHPW_MeasValues_Set>	query only	6.122
SAMPlE[:SCALar]:CDPower:CHPW?	<CHPW_MeasValues_Set>	query only	6.122
Code Domain Power - Common Power Control - Configuration (O-QPSK and H-PSK)			
DEFault:CDPower:CPCCCommon:CONTRol[?]	ON OFF	with query	6.97
CONFigure:CDPower:CPCCCommon:AVERage:LIMit:ASYMmetric[:COMBine d][?]	<Carrier Feedthrough Limit>, <Freq Error Limit>, <Rho Limit>	with query	6.98
CONFigure:CDPower:CPCCCommon:CMAx:LIMit:ASYMmetric[:COMBined][?]	<Carrier Feedthrough Limit>, <Freq Error Limit>, <Rho Limit>	with query	6.98
CONFigure:CDPower:CPCCCommon:ENVironment:EBNT:FFCH?	-30.969 dB to 18.072 dB	query only	6.95
CONFigure:CDPower:CPCCCommon:ENVironment:EBNT:FSCH:ONE?	-30.969 dB to 18.072 dB	query only	6.95
CONFigure:CDPower:CPCCCommon:ENVironment:EBNT:FSCH:ZERO?	-30.969 dB to 18.072 dB	query only	6.95
CONFigure:CDPower:CPCCCommon:ENVironment:ENABLE[?]	ON OFF	with query	6.93
CONFigure:CDPower:CPCCCommon:ENVironment:FRATe:FFCH[?]	EIGH QUAR HALF FULL DEF	with query	6.95
CONFigure:CDPower:CPCCCommon:ENVironment:IMPairments:FOFFset[?]	-50.0 kHz to +50.0 kHz MIN MAX OFF	with query	6.96
CONFigure:CDPower:CPCCCommon:ENVironment:IMPairments:ITFer[?]	0% to 50% OFF ON	with query	6.96
CONFigure:CDPower:CPCCCommon:ENVironment:IMPairments:LEVel:AWG N[?]	-20.0 dB to +4.0 dB DEF MIN MAX OFF	with query	6.96
CONFigure:CDPower:CPCCCommon:ENVironment:LEVel:FFCH[?]	-20.0 dB to -1.0 dB OFF	with query	6.94
CONFigure:CDPower:CPCCCommon:ENVironment:LEVel:FPICh[?]	-20.0 dB to -1.0 dB OFF	with query	6.94
CONFigure:CDPower:CPCCCommon:ENVironment:LEVel:FSCH:ONE[?]	-20.0 dB to -1.0 dB OFF	with query	6.94

Commands for Signaling	Parameters	Remark	Page
CONFigure:CDPower:CPCCCommon:ENVironment:LEVel:FSCH:ZERO[?]	-20.0 dB to -1.0 dB OFF	with query	6.94
CONFigure:CDPower:CPCCCommon:ENVironment:LEVel[?]	-120.0 dBm to +7.0 dBm	with query	6.93
CONFigure:CDPower:CPCCCommon:ENVironment:PCBits[?]	OFF AUT HOLD ADOW AUP RTES PATT	with query	6.96
DEFault:CDPower:CPCCCommon:LIMit[?]	ON OFF	with query	6.97
Peak Code Domain Error Power			
INITiate:CDPower:PCDep	RUN	no query	6.107
ABORt:CDPower:PCDep	OFF	no query	6.107
CONTinue:CDPower:PCDep	RUN	no query	6.107
STOP:CDPower:PCDep	STOP	no query	6.107
CONFigure:CDPower:PCDep:AVERage:LIMit:ASYMmetric[:COMBined][?]	-60.0 to 0 dB DEF MIN MAX OFF	with query	6.108
CONFigure:CDPower:PCDep:CMAX:LIMit:ASYMmetric[:COMBined][?]	-60.0 to 0 dB DEF MIN MAX OFF	with query	6.108
CONFigure:CDPower:PCDep:CONTrol:REPetition[?]	<Repetition>, <Stop Cond>, <Step Mode>	with query	6.111
CONFigure:CDPower:PCDep:CONTrol:RMODE[?]	SCAL ARR	with query	6.110
CONFigure:CDPower:PCDep:CONTrol:RORDER[?]	HAD BITR	with query	6.110
CONFigure:CDPower:PCDep:CONTrol:SFACTOR[?]	16 32	with query	6.110
CONFigure:CDPower:PCDep:CONTrol:STATistics[?]	1 to 1000	with query	6.110
CONFigure:CDPower:PCDep:CONTrol[?]	<Result Mode>, <Current Statistics>, <Repetition>, <Stop Cond>, <Step Mode>	with query	6.109
DEFault:CDPower:PCDep:CONTrol[?]	ON OFF	with query	6.111
CONFigure:CDPower:PCDep:EREPorting[?]	SRQ SOPC SRSQ DEF OFF	with query	6.107
CALCulate:ARRay:CDPower:PCDep:ISIGnal:AVERage[:RESult]:MATChing:LIMit?	returns 32 bit limit indicator	query only	6.114
CALCulate:ARRay:CDPower:PCDep:ISIGnal:CURREnt[:RESult]:MATChing:LIMit?	returns 32 bit limit indicator	query only	6.114
CALCulate:ARRay:CDPower:PCDep:ISIGnal:MAXimum[:RESult]:MATChing:LIMit?	returns 32 bit limit indicator	query only	6.115
FETCh:ARRay:CDPower:PCDep:ISIGnal:STATE?	0 1, ... 0 1	query only	6.113
READ:ARRay:CDPower:PCDep:ISIGnal[:VALue]:AVERage?	<Walsh Codes>	query only	6.112
FETCh:ARRay:CDPower:PCDep:ISIGnal[:VALue]:AVERage?	<Walsh Codes>	query only	6.112
SAMPle:ARRay:CDPower:PCDep:ISIGnal[:VALue]:AVERage?	<Walsh Codes>	query only	6.112
READ:ARRay:CDPower:PCDep:ISIGnal[:VALue]:CURREnt?	<Walsh Codes>	query only	6.112
FETCh:ARRay:CDPower:PCDep:ISIGnal[:VALue]:CURREnt?	<Walsh Codes>	query only	6.112
SAMPle:ARRay:CDPower:PCDep:ISIGnal[:VALue]:CURREnt?	<Walsh Codes>	query only	6.112
READ:ARRay:CDPower:PCDep:ISIGnal[:VALue]:MAXimum?	<Walsh Codes>	query only	6.112
FETCh:ARRay:CDPower:PCDep:ISIGnal[:VALue]:MAXimum?	<Walsh Codes>	query only	6.112
SAMPle:ARRay:CDPower:PCDep:ISIGnal[:VALue]:MAXimum?	<Walsh Codes>	query only	6.112
DEFault:CDPower:PCDep:LIMit[?]	ON OFF	with query	6.108
CALCulate[:SCALar]:CDPower:PCDep:MATChing:LIMit?	NMAU NMAL INV OK	query only	6.114
CALCulate:ARRay:CDPower:PCDep:QSIGnal:AVERage[:RESult]:MATChing:LIMit?	returns 32 bit limit indicator	query only	6.115
CALCulate:ARRay:CDPower:PCDep:QSIGnal:CURREnt[:RESult]:MATChing:LIMit?	returns 32 bit limit indicator	query only	6.115
CALCulate:ARRay:CDPower:PCDep:QSIGnal:MAXimum[:RESult]:MATChing:LIMit?	returns 32 bit limit indicator	query only	6.115

Commands for Signaling	Parameters	Remark	Page
FETCh:ARRay:CDPower:PCDep:QSIGnal:STATe?	0 1, ... 0 1	query only	6.113
READ:ARRay:CDPower:PCDep:QSIGnal[:VALue]:AVERAge?	<Walsh Codes>	query only	6.113
FETCh:ARRay:CDPower:PCDep:QSIGnal[:VALue]:AVERAge?	<Walsh Codes>	query only	6.113
SAMPlE:ARRay:CDPower:PCDep:QSIGnal[:VALue]:AVERAge?	<Walsh Codes>	query only	6.113
READ:ARRay:CDPower:PCDep:QSIGnal[:VALue]:CURRent?	<Walsh Codes>	query only	6.113
FETCh:ARRay:CDPower:PCDep:QSIGnal[:VALue]:CURRent?	<Walsh Codes>	query only	6.113
SAMPlE:ARRay:CDPower:PCDep:QSIGnal[:VALue]:CURRent?	<Walsh Codes>	query only	6.113
READ:ARRay:CDPower:PCDep:QSIGnal[:VALue]:MAXimum?	<Walsh Codes>	query only	6.113
FETCh:ARRay:CDPower:PCDep:QSIGnal[:VALue]:MAXimum?	<Walsh Codes>	query only	6.113
SAMPlE:ARRay:CDPower:PCDep:QSIGnal[:VALue]:MAXimum?	<Walsh Codes>	query only	6.113
FETCh[:SCALar]:CDPower:PCDep:STATus?	<MeasurementStatus>, <Curr.Step.CycleCount>, <ElapsedStatistics>	query only	6.109
SAMPlE[:SCALar]:CDPower:PCDep?	<PCDEP_MeasValues_Set >	query only	6.114
READ[:SCALar]:CDPower:PCDep?	<PCDEP_MeasValues_Set >	query only	6.114
FETCh[:SCALar]:CDPower:PCDep?	<PCDEP_MeasValues_Set >	query only	6.114
Code Domain Power - Phase Offset			
INITiate:CDPower:POFFset	RUN	no query	6.124
ABORt:CDPower:POFFset	OFF	no query	6.124
STOP:CDPower:POFFset	STOP	no query	6.124
CONTinue:CDPower:POFFset	RUN	no query	6.124
CONFigure:CDPower:POFFset:AVERAge:LIMit[?]	0.0 rad to 0.2 rad	with query	6.126
CONFigure:CDPower:POFFset:CMAx:LIMit[?]	0.0 rad to 0.2 rad	with query	6.126
CONFigure:CDPower:POFFset:CONTRol:REPetition[?]	<Repetition>, <Stop Cond>, <Step Mode>	with query	6.126
CONFigure:CDPower:POFFset:CONTRol:RMODE[?]	SCAL ARR	with query	6.125
CONFigure:CDPower:POFFset:CONTRol:STATistics[?]	1 to 1000	with query	6.125
CONFigure:CDPower:POFFset:CONTRol[?]	<Result Mode>, <Current Statistics>, <Repetition>, <Stop Cond>, <Step Mode>	with query	6.125
DEFault:CDPower:POFFset:CONTRol[?]	ON OFF	with query	6.126
CONFigure:CDPower:POFFset:EREPorting[?]	SRQ SOPC SRSQ OFF	with query	6.124
CALCulate:ARRay:CDPower:POFFset:ISIGnal:AVERAge[:RESult]:MATChing:LIMit?	returns 32 bit limit indicator	query only	6.129
CALCulate:ARRay:CDPower:POFFset:ISIGnal:CURRent[:RESult]:MATChing:LIMit?	returns 32 bit limit indicator	query only	6.129
CALCulate:ARRay:CDPower:POFFset:ISIGnal:MAXimum[:RESult]:MATChing:LIMit?	returns 32 bit limit indicator	query only	6.129
FETCh:ARRay:CDPower:POFFset:ISIGnal:STATe?	R_PICH state, R_DCCH state, R_SCH2 state, R_CQICH state, NAN	query only	6.128
READ:ARRay:CDPower:POFFset:ISIGnal[:VALue]:AVERAge?	<l signal phase offset for R_PICH, R_DCCH, R_SCH2, R_CQICH, RES>	query only	6.128
FETCh:ARRay:CDPower:POFFset:ISIGnal[:VALue]:AVERAge?	<l signal phase offset for R_PICH, R_DCCH, R_SCH2, R_CQICH, RES>	query only	6.128
SAMPlE:ARRay:CDPower:POFFset:ISIGnal[:VALue]:AVERAge?	<l signal phase offset for R_PICH, R_DCCH,	query only	6.128

Commands for Signaling	Parameters	Remark	Page
	R_SCH2, R_CQICH, RES>		
READ:ARRay:CDPower:POFFset:ISIGnal[:VALue]:CURRent?	<l signal phase offset for R_PICH, R_DCCH, R_SCH2, R_CQICH, RES>	query only	6.128
FETCh:ARRay:CDPower:POFFset:ISIGnal[:VALue]:CURRent?	<l signal phase offset for R_PICH, R_DCCH, R_SCH2, R_CQICH, RES>	query only	6.128
SAMPlE:ARRay:CDPower:POFFset:ISIGnal[:VALue]:CURRent?	<l signal phase offset for R_PICH, R_DCCH, R_SCH2, R_CQICH, RES>	query only	6.128
READ:ARRay:CDPower:POFFset:ISIGnal[:VALue]:MAXimum?	<l signal phase offset for R_PICH, R_DCCH, R_SCH2, R_CQICH, RES>	query only	6.128
FETCh:ARRay:CDPower:POFFset:ISIGnal[:VALue]:MAXimum?	<l signal phase offset for R_PICH, R_DCCH, R_SCH2, R_CQICH, RES>	query only	6.128
SAMPlE:ARRay:CDPower:POFFset:ISIGnal[:VALue]:MAXimum?	<l signal phase offset for R_PICH, R_DCCH, R_SCH2, R_CQICH, RES>	query only	6.128
DEFault:CDPower:POFFset:LIMit[?]	ON OFF	with query	6.127
CALCulate[:SCALar]:CDPower:POFFset:MATChing:LIMit?	NMAU NMAL INV OK	query only	6.127
CALCulate:ARRay:CDPower:POFFset:QSIGnal:AVERAge[:RESult]:MATChing:LIMit?	returns 32 bit limit indicator	query only	6.129
CALCulate:ARRay:CDPower:POFFset:QSIGnal:CURRent[:RESult]:MATChing:LIMit?	returns 32 bit limit indicator	query only	6.129
CALCulate:ARRay:CDPower:POFFset:QSIGnal:MAXimum[:RESult]:MATChing:LIMit?	returns 32 bit limit indicator	query only	6.129
FETCh:ARRay:CDPower:POFFset:QSIGnal:STATe?	States of: R_FCH, R_SCH1, R_EACH, R_CCCH, R_ACKCH, R_CQICH, NAN, NAN, NAN	query only	6.129
READ:ARRay:CDPower:POFFset:QSIGnal[:VALue]:AVERAge?	Q signal phase offset for R_FCH, R_SCH1, R_EACH, R_CCCH, R_ACKCH, R_CQICH, RES, RES, RES	query only	6.128
FETCh:ARRay:CDPower:POFFset:QSIGnal[:VALue]:AVERAge?	Q signal phase offset for R_FCH, R_SCH1, R_EACH, R_CCCH, R_ACKCH, R_CQICH, RES, RES, RES	query only	6.128
SAMPlE:ARRay:CDPower:POFFset:QSIGnal[:VALue]:AVERAge?	Q signal phase offset for R_FCH, R_SCH1, R_EACH, R_CCCH, R_ACKCH, R_CQICH, RES, RES, RES	query only	6.128
READ:ARRay:CDPower:POFFset:QSIGnal[:VALue]:CURRent?	Q signal phase offset for R_FCH, R_SCH1, R_EACH, R_CCCH, R_ACKCH, R_CQICH, RES, RES, RES	query only	6.128
FETCh:ARRay:CDPower:POFFset:QSIGnal[:VALue]:CURRent?	Q signal phase offset for R_FCH, R_SCH1, R_EACH, R_CCCH, R_ACKCH, R_CQICH, RES, RES, RES	query only	6.128
SAMPlE:ARRay:CDPower:POFFset:QSIGnal[:VALue]:CURRent?	Q signal phase offset for R_FCH, R_SCH1, R_EACH, R_CCCH, R_ACKCH, R_CQICH,	query only	6.128

Commands for Signaling	Parameters	Remark	Page
	RES, RES, RES		
READ:ARRay:CDPower:POFFset:QSIGnal[:VALue]:MAXimum?	Q signal phase offset for R_FCH, R_SCH1, R_EACH, R_CCCH, R_ACKCH, R_CQICH, RES, RES, RES	query only	6.128
FETCh:ARRay:CDPower:POFFset:QSIGnal[:VALue]:MAXimum?	Q signal phase offset for R_FCH, R_SCH1, R_EACH, R_CCCH, R_ACKCH, R_CQICH, RES, RES, RES	query only	6.128
SAMPlE:ARRay:CDPower:POFFset:QSIGnal[:VALue]:MAXimum?	Q signal phase offset for R_FCH, R_SCH1, R_EACH, R_CCCH, R_ACKCH, R_CQICH, RES, RES, RES	query only	6.128
FETCh[:SCALar]:CDPower:POFFset:STATus?	<MeasurementStatus>, <Curr.Step.CycleCount>, <ElapsedStatistics>	query only	6.124
READ[:SCALar]:CDPower:POFFset?	<POFFset_MeasValues_Set>	query only	6.127
FETCh[:SCALar]:CDPower:POFFset?	<POFFset_MeasValues_Set>	query only	6.127
SAMPlE[:SCALar]:CDPower:POFFset?	<POFFset_MeasValues_Set>	query only	6.127
Code Domain Power - Time Offset			
INITiate:CDPower:TOFFset	RUN	no query	6.130
ABORt:CDPower:TOFFset	OFF	no query	6.130
STOP:CDPower:TOFFset	STOP	no query	6.130
CONTinue:CDPower:TOFFset	RUN	no query	6.130
CONFigure:CDPower:TOFFset:AVERAge:LIMit[?]	0 ns to 40 ns	with query	6.132
CONFigure:CDPower:TOFFset:CMAx:LIMit[?]	0 ns to 40 ns	with query	6.132
CONFigure:CDPower:TOFFset:CONTRol:REPetition[?]	<Repetition>, <Stop Cond>, <Step Mode>	with query	6.132
CONFigure:CDPower:TOFFset:CONTRol:RMODE[?]	SCAL ARR	with query	6.131
CONFigure:CDPower:TOFFset:CONTRol:STATistics[?]	1 to 1000	with query	6.131
CONFigure:CDPower:TOFFset:CONTRol[?]	<Result Mode>, <Current Statistics>, <Repetition>, <Stop Cond>, <Step Mode>	with query	6.131
DEFault:CDPower:TOFFset:CONTRol[?]	ON OFF	with query	6.132
CONFigure:CDPower:TOFFset:EREPorting[?]	SRQ SOPC SRSQ OFF	with query	6.130
CALCulate:ARRay:CDPower:TOFFset:ISIGnal:AVERAge[:RESult]:MATChing:LIMit?	returns 32 bit limit indicator	query only	6.135
CALCulate:ARRay:CDPower:TOFFset:ISIGnal:CURREnt[:RESult]:MATChing:LIMit?	returns 32 bit limit indicator	query only	6.135
CALCulate:ARRay:CDPower:TOFFset:ISIGnal:MAXimum[:RESult]:MATChing:LIMit?	returns 32 bit limit indicator	query only	6.135
FETCh:ARRay:CDPower:TOFFset:ISIGnal:STATe?	R_PICH state, R_DCCH state, R_SCH2 state, R_CQICH state, NAN	query only	6.134
READ:ARRay:CDPower:TOFFset:ISIGnal[:VALue]:AVERAge?	<I signal time offsets for R_PICH, R_DCCH, R_SCH2, R_CQICH, NAN>	query only	6.134
FETCh:ARRay:CDPower:TOFFset:ISIGnal[:VALue]:AVERAge?	<I signal time offsets for R_PICH, R_DCCH, R_SCH2, R_CQICH, NAN>	query only	6.134

Commands for Signaling	Parameters	Remark	Page
SAMPlE:ARRAy:CDPower:TOFFset:ISIGnal[:VALue]:AVERAge?	<l signal time offsets for R_PICH, R_DCCH, R_SCH2, R_CQICH, NAN>	query only	6.134
READ:ARRAy:CDPower:TOFFset:ISIGnal[:VALue]:CURRent?	<l signal time offsets for R_PICH, R_DCCH, R_SCH2, R_CQICH, NAN>	query only	6.134
FETCh:ARRAy:CDPower:TOFFset:ISIGnal[:VALue]:CURRent?	<l signal time offsets for R_PICH, R_DCCH, R_SCH2, R_CQICH, NAN>	query only	6.134
SAMPlE:ARRAy:CDPower:TOFFset:ISIGnal[:VALue]:CURRent?	<l signal time offsets for R_PICH, R_DCCH, R_SCH2, R_CQICH, NAN>	query only	6.134
READ:ARRAy:CDPower:TOFFset:ISIGnal[:VALue]:MAXimum?	<l signal time offsets for R_PICH, R_DCCH, R_SCH2, R_CQICH, NAN>	query only	6.134
FETCh:ARRAy:CDPower:TOFFset:ISIGnal[:VALue]:MAXimum?	<l signal time offsets for R_PICH, R_DCCH, R_SCH2, R_CQICH, NAN>	query only	6.134
SAMPlE:ARRAy:CDPower:TOFFset:ISIGnal[:VALue]:MAXimum?	<l signal time offsets for R_PICH, R_DCCH, R_SCH2, R_CQICH, NAN>	query only	6.134
DEFault:CDPower:TOFFset:LIMit[?]	ON OFF	with query	6.133
CALCulate[:SCALAr]:CDPower:TOFFset:MATCHing:LIMit?	NMAU NMAL INV OK	query only	6.133
CALCulate:ARRAy:CDPower:TOFFset:QSIGnal:AVERAge[:RESult]:MATCHing:LIMit?	returns 32 bit limit indicator	query only	6.135
CALCulate:ARRAy:CDPower:TOFFset:QSIGnal:CURRent[:RESult]:MATCHing:LIMit?	returns 32 bit limit indicator	query only	6.135
CALCulate:ARRAy:CDPower:TOFFset:QSIGnal:MAXimum[:RESult]:MATCHing:LIMit?	returns 32 bit limit indicator	query only	6.135
FETCh:ARRAy:CDPower:TOFFset:QSIGnal:STATe?	R_FCH state, R_SCH1 state, R_EACH state, R_CCCH state, R_ACKCH state, R_CQICH state, RES, RES, RES	query only	6.135
READ:ARRAy:CDPower:TOFFset:QSIGnal[:VALue]:AVERAge?	<Q signal time offsets for R_FCH, R_SCH1, R_EACH, R_CCCH, R_ACKCH, R_CQICH, NAN, NAN, NAN>	query only	6.134
FETCh:ARRAy:CDPower:TOFFset:QSIGnal[:VALue]:AVERAge?	<Q signal time offsets for R_FCH, R_SCH1, R_EACH, R_CCCH, R_ACKCH, R_CQICH, NAN, NAN, NAN>	query only	6.134
SAMPlE:ARRAy:CDPower:TOFFset:QSIGnal[:VALue]:AVERAge?	<Q signal time offsets for R_FCH, R_SCH1, R_EACH, R_CCCH, R_ACKCH, R_CQICH, NAN, NAN, NAN>	query only	6.134
READ:ARRAy:CDPower:TOFFset:QSIGnal[:VALue]:CURRent?	<Q signal time offsets for R_FCH, R_SCH1, R_EACH, R_CCCH, R_ACKCH, R_CQICH, NAN, NAN, NAN>	query only	6.134
FETCh:ARRAy:CDPower:TOFFset:QSIGnal[:VALue]:CURRent?	<Q signal time offsets for R_FCH, R_SCH1, R_EACH, R_CCCH, R_ACKCH, R_CQICH, NAN, NAN, NAN>	query only	6.134
SAMPlE:ARRAy:CDPower:TOFFset:QSIGnal[:VALue]:CURRent?	<Q signal time offsets for R_FCH, R_SCH1,	query only	6.134

Commands for Signaling	Parameters	Remark	Page
	R_EACH, R_CCCH, R_ACKCH, R_CQICH, NAN, NAN, NAN>		
READ:ARRay:CDPower:TOFFset:QSIGnal[:VALue]:MAXimum?	<Q signal time offsets for R_FCH, R_SCH1, R_EACH, R_CCCH, R_ACKCH, R_CQICH, NAN, NAN, NAN>	query only	6.134
FETCh:ARRay:CDPower:TOFFset:QSIGnal[:VALue]:MAXimum?	<Q signal time offsets for R_FCH, R_SCH1, R_EACH, R_CCCH, R_ACKCH, R_CQICH, NAN, NAN, NAN>	query only	6.134
SAMPlE:ARRay:CDPower:TOFFset:QSIGnal[:VALue]:MAXimum?	<Q signal time offsets for R_FCH, R_SCH1, R_EACH, R_CCCH, R_ACKCH, R_CQICH, NAN, NAN, NAN>	query only	6.134
FETCh[:SCALar]:CDPower:TOFFset:STATus?	<MeasurementStatus>, <Curr.Step.CycleCount>, <ElapsedStatistics>	query only	6.130
READ[:SCALar]:CDPower:TOFFset?	–	query only	6.133
FETCh[:SCALar]:CDPower:TOFFset?	–	query only	6.133
SAMPlE[:SCALar]:CDPower:TOFFset?	–	query only	6.133
Connection Information			
[SENSe:]CINFo:DNUMber?	<Dialed Number>	query only	6.141
[SENSe:]CINFo:FCH:MOPTions?	FWD MUX REV MUX	query only	6.141
[SENSe:]CINFo:FCH:RC?	FWD RC REV RC	query only	6.142
[SENSe:]CINFo:GECall?	0 1	query only	6.141
[SENSe:]CINFo:SCH:ZERO:MOPTions?	FWD MUX REV MUX	query only	6.142
[SENSe:]CINFo:SCH:ZERO:RC?	FWD RC REV RC	query only	6.142
[SENSe:]CINFo:SOPTion?	<connected service options>	query only	6.141
RF Input and Output (External Attenuation at the Connectors)			
[SENSe:]CORRection:LOSS:INPut<nr>[:MAGNitude][?]	–50 dB to +90 dB	query only	6.210
SOURce:CORRection:LOSS:INPut<nr>[:MAGNitude][?]	–50 dB to +90 dB	query only	6.210
[SENSe:]CORRection:LOSS:OUTPut<nr>[:MAGNitude][?]	–50 dB to +90 dB	query only	6.210
SOURce:CORRection:LOSS:OUTPut<nr>[:MAGNitude][?]	–50 dB to +90 dB	query only	6.210
Channel Quality			
INITiate:OVERview:CQQuality	RUN	no query	6.231
ABORt:OVERview:CQQuality	OFF	no query	6.231
STOP:OVERview:CQQuality	STOP	no query	6.231
CONTinue:OVERview:CQQuality	RUN	no query	6.231
CONFigure:OVERview:CQQuality:CAMMax:LIMit:CLEVel[?]	85.0 % to +99.99 %	with query	6.234
CONFigure:OVERview:CQQuality:CAMMax:LIMit:MFER[?]	0.1% to 5.0%	with query	6.234
XTND:OVERview:CQQuality:CLEVel[?]	ON OFF	with query	6.232
CONFigure:OVERview:CQQuality:CONTRol:REPetition[?]	<Repetition>, <Stop Cond>, <Step Mode>	with query	6.233
CONFigure:OVERview:CQQuality:CONTRol:FRAMes[?]	1 to 10000	with query	6.233
DEFault:OVERview:CQQuality:CONTRol[?]	ON OFF	with query	6.234
CONFigure:OVERview:CQQuality:EREPorting[?]	SRQ SOPC SRSQ OFF DEF	with query	6.232
DEFault:OVERview:CQQuality:LIMit[?]	ON OFF	with query	6.235

Commands for Signaling	Parameters	Remark	Page
CALCulate[:SCALar]:OVERview:CQUality:MATChing:LIMit?	NMAU NMAL INV OK	query only	6.235
FETCh[:SCALar]:OVERview:CQUality:STATus?	<MeasurementStatus>, <Curr.Step.CycleCount>, <ElapsedStatistics>	query only	6.232
READ[:SCALar]:OVERview:CQUality?	<Frames transmitted>, <Frame Error Rate>, <Confidence Level>	query only	6.235
FETCh[:SCALar]:OVERview:CQUality?	<Frames transmitted>, <Frame Error Rate>, <Confidence Level>	query only	6.235
SAMPlE[:SCALar]:OVERview:CQUality?	<Frames transmitted>, <Frame Error Rate>, <Confidence Level>	query only	6.235
System Clock			
SOURce:DM:CLOCK:FREQuency	39.3216 MHz 19.6608 MHz 13.1072 MHz 9.8304 MHz	with query	6.211
SOURce:DM:CLOCK:STATE	ON OFF	with query	6.211
Environment Enable			
CONFigure:ALL:ENVironment:ENABle[?]	ON OFF SOME	with query	6.216
External Synchronization			
INITiate:ESYNc	RUN	no query	6.212
CONFigure:ESYNc:ALIGNment[?]	INT EXT DEF	with query	6.213
CONFigure:ESYNc:MODE[?]	NONE PP2S	with query	6.211
[SENSe]:ESYNc:STATE?	INT EXT	query only	6.213
[SENSe]:ESYNc:SYSTem:TIME:STATE?	NINI IPRG RDY FAIL	query only	6.212
CONFigure:ESYNc:SYSTem:TIME[?]	<mm/dd/yyyy HH:MM:SS>	with query	6.212
CONFigure:ESYNc:TOUT[?]	5 s to 1200 s	with query	6.212
INITiate:ESynch:SYSTem:TIME	RUN	no query	6.213
MS Gated Output Power			
CONFigure:POWer:GOUTput:CONTRol[?]	<Result Mode>, <Statistic Count>, <Repetition>, <Stop Cond>, <Step Mode>	with query	6.256
READ[:SCALar]:POWer:GOUTput?	0.0 dBm to +100.0 dBm, 0.0% to 100%, NMAU NMAL INV OK	query only	6.265
FETCh[:SCALar]:POWer:GOUTput?	0.0 dBm to +100.0 dBm, 0.0% to 100%, NMAU NMAL INV OK	query only	6.265
SAMPlE[:SCALar]:POWer:GOUTput?	0.0 dBm to +100.0 dBm, 0.0% to 100%, NMAU NMAL INV OK	query only	6.265
FETCh:ARRays:POWer:GOUTput:AVERage?	-100.0 dB... + 10.0 dB	query only	6.266
SAMPlE:ARRays:POWer:GOUTput:AVERage?	-100.0 dB... + 10.0 dB	query only	6.266
FETCh:ARRays:POWer:GOUTput:CURRent?	-100.0 dB... + 10.0 dB	query only	6.266
SAMPlE:ARRays:POWer:GOUTput:CURRent?	-100.0 dB... + 10.0 dB	query only	6.266
READ:ARRays:POWer:GOUTput:MAXimum?	-100.0 dB... + 10.0 dB	query only	6.266
FETCh:ARRays:POWer:GOUTput:MAXimum?	-100.0 dB... + 10.0 dB	query only	6.266
SAMPlE:ARRays:POWer:GOUTput:MAXimum?	-100.0 dB... + 10.0 dB	query only	6.266
READ:ARRays:POWer:GOUTput:MINimum?	-100.0 dB... + 10.0 dB	query only	6.266
FETCh:ARRays:POWer:GOUTput:MINimum?	-100.0 dB... + 10.0 dB	query only	6.266
SAMPlE:ARRays:POWer:GOUTput:MINimum?	-100.0 dB... + 10.0 dB	query only	6.266

Commands for Signaling	Parameters	Remark	Page
CDMA Handoff			
STATus:HANDoff:TARGet:LIST?	CDMA2KCellIMS CDMA2KPCSMS CDMA2KIMT2KMS CDMA2K450MS AMPSMS CDMA2KCellIMSFallback CDMA2KPCSMSFallback CDMA2KIMT2KMSFallback CDMA2K450MSFallback AMPSMSFallback	query only	6.197
CONFigure:HANDoff:TARGet[?]	CDMA2KCellIMS CDMA2KPCSMS CDMA2KIMT2KMS CDMA2K450MS AMPSMS CDMA2KCellIMSFallback CDMA2KPCSMSFallback CDMA2KIMT2KMSFallback CDMA2K450MSFallback AMPSMSFallback	with query	6.197
Impairments			
CONFigure:IMPairments:FOFFset[:RF][?]	-3.0 kHz to +3.0 kHz DEF MIN MAX ON OFF	with query	6.196
CONFigure:IMPairments:LEVel:AWGN[?]	-20.0 dB to +4.0 dB DEF MIN MAX ON OFF	with query	6.196
CONFigure:IMPairments[?]	0% to 50% OFF ON	with query	6.196
RF Input and Output States (External Attenuation at the Connectors)			
INPut[:STATe][?]	RF1 RF2 RF4	with query	6.209
OUTPut[:STATe][?]	RF1 RF2 RF3	with query	6.209
Modulation I/Q Analyzer - HPSK application			
INITiate:MODulation:IQANalyzer:HPSK	RUN	no query	6.82
ABORt:MODulation:IQANalyzer:HPSK	STOP	no query	6.82
STOP:MODulation:IQANalyzer:HPSK	STOP	no query	6.82
CONTinue:MODulation:IQANalyzer:HPSK	RUN	no query	6.82
CONFigure:MODulation:IQANalyzer:HPSK:CONTRol:REPetition[?]	<Repetition>, <Stop Cond>, <Step Mode>	with query	6.83
CONFigure:MODulation:IQANalyzer:HPSK:CONTRol:RMODE[?]	SCAL ARR	with query	6.83
DEFault:MODulation:IQANalyzer:HPSK:CONTRol[?]	ON OFF	with query	6.83
READ:ARRay:MODulation:IQANalyzer:HPSk:IPHase?	-2.0 to +2.0	query only	6.84
FETCh:ARRay:MODulation:IQANalyzer:HPSk:IPHase?	-2.0 to +2.0	query only	6.84
SAMPlE:ARRay:MODulation:IQANalyzer:HPSk:IPHase?	-2.0 to +2.0	query only	6.84
READ:ARRay:MODulation:IQANalyzer:HPSK:QPHase?	-2.0 to +2.0	query only	6.84
FETCh:ARRay:MODulation:IQANalyzer:HPSK:QPHase?	-2.0 to +2.0	query only	6.84
SAMPlE:ARRay:MODulation:IQANalyzer:HPSK:QPHase?	-2.0 to +2.0	query only	6.84
FETCh:MODulation:IQANalyzer:HPSK:STATus?	<OQPSK_MeasurementSta tus>, <Curr.Step.CycleCount>	query only	6.82
READ[:SCALar]:MODulation:IQANalyzer:HPSK?	-	query only	6.84
FETCh[:SCALar]:MODulation:IQANalyzer:HPSK?	-	query only	6.84
SAMPlE[:SCALar]:MODulation:IQANalyzer:HPSK?	-	query only	6.84
Modulation I/Q Analyzer - O-QPSK application			
INITiate:MODulation:IQANalyzer[:OQPSk]	RUN	no query	6.82
ABORt:MODulation:IQANalyzer[:OQPSk]	6.82		

Commands for Signaling	Parameters	Remark	Page
STOP:MODulation:IQANalyzer[:OQPSk]	STOP	no query	6.82
CONTinue:MODulation:IQANalyzer[:OQPSk]	RUN	no query	6.82
CONFigure:MODulation:IQANalyzer[:OQPSk]:CONTRol:REPetition[?]	<Repetition>, <Stop Cond>, <Step Mode>	with query	6.83
CONFigure:MODulation:IQANalyzer[:OQPSk]:CONTRol:RMODEf[?]	SCAL ARR	with query	6.83
DEFault:MODulation:IQANalyzer[:OQPSk]:CONTRol[?]	ON OFF	with query	6.83
CONFigure:MODulation:IQANalyzer[:OQPSk]:EREPorting[?]	SRQ SOPC SRSQ OFF	with query	6.82
READ:ARRay:MODulation:IQANalyzer[:OQPSk]:IPHase?	-2.0 to +2.0	query only	6.84
FETCh:ARRay:MODulation:IQANalyzer[:OQPSk]:IPHase?	-2.0 to +2.0	query only	6.84
SAMPle:ARRay:MODulation:IQANalyzer[:OQPSk]:IPHase?	-2.0 to +2.0	query only	6.84
READ:ARRay:MODulation:IQANalyzer[:OQPSk]:QPHase?	-2.0 to +2.0	query only	6.84
FETCh:ARRay:MODulation:IQANalyzer[:OQPSk]:QPHase?	-2.0 to +2.0	query only	6.84
SAMPle:ARRay:MODulation:IQANalyzer[:OQPSk]:QPHase?	-2.0 to +2.0	query only	6.84
FETCh:MODulation:IQANalyzer[:OQPSk]:STATus?	<OQPSK_MeasurementStatus>, <Curr.Step.CycleCount>	query only	6.82
READ[:SCALar]:MODulation:IQANalyzer[:OQPSk]?	-	query only	6.84
FETCh[:SCALar]:MODulation:IQANalyzer[:OQPSk]?	-	query only	6.84
SAMPle[:SCALar]:MODulation:IQANalyzer[:OQPSk]?	-	query only	6.84
RF Analyzer - Level			
[SENSe:]LEVel:MAXimum[?]	-80 dBm to +44 dBm	with query	6.215
[SENSe:]LEVel:MODE[?]	AUT MAN	with query	6.215
Low Spur Mode			
CONFigure:LSMode[?]	ON OFF	with query	6.217
Overview - MCQuality Environment			
CONFigure:OVERview:MCQuality:ENVironment:EBNT:FFCH?	-30.969 dB to 18.072 dB	query only	6.219
CONFigure:OVERview:MCQuality:ENVironment:EBNT:FSCH:ONE?	-30.969 dB to 18.072 dB	query only	6.220
CONFigure:OVERview:MCQuality:ENVironment:EBNT:FSCH:ZERO?	-30.969 dB to 18.072 dB	query only	6.219
CONFigure:OVERview:MCQuality:ENVironment:ENABLE[?]	ON OFF	with query	6.218
CONFigure:OVERview:MCQuality:ENVironment:FRATe:FFCH[?]	EIGHTH QUARter HALF FULL	with query	6.220
CONFigure:OVERview:MCQuality:ENVironment:IMPairments:FOFFset[?]	-50.0 kHz to +50.0 kHz	with query	6.220
CONFigure:OVERview:MCQuality:ENVironment:IMPairments:ITFer[?]	0% to 50% OFF ON	with query	6.221
CONFigure:OVERview:MCQuality:ENVironment:IMPairments:LEVel:AWGN[?]	-20.0 dB to +4.0 dB	with query	6.220
CONFigure:OVERview:MCQuality:ENVironment:LEVel:FFCH[?]	-20.0 dB to -1.0 dB OFF	with query	6.219
CONFigure:OVERview:MCQuality:ENVironment:LEVel:FPICh[?]	-20.0 dB to -1.0 dB OFF	with query	6.218
CONFigure:OVERview:MCQuality:ENVironment:LEVel:FSCH:ONE[?]	-20.0 dB to -1.0 dB OFF	with query	6.219
CONFigure:OVERview:MCQuality:ENVironment:LEVel:FSCH:ZERO[?]	-20.0 dB to -1.0 dB OFF	with query	6.219
CONFigure:OVERview:MCQuality:ENVironment:LEVel[?]	-120.0 dBm to +7.0 dBm	with query	6.218
CONFigure:OVERview:MCQuality:ENVironment:PCBits[?]	OFF AUT HOLD ADOW AUP RTES PATT	with query	6.221
Connection Control Behavior			
CONFigure:MENU:CCTRI:AClose[?]	ON OFF	with query	6.216
CONFigure:MENU:CCTRI:AOPen[?]	ON OFF	with query	6.216
Messaging (WMT) Information			
[SENSe:]MINFo:SMS:LOUgoing:ACKNnowledge?	ACKN NACK FAIL	query only	6.143
[SENSe:]MINFo:SMS:LOUgoing:CCODE?	<8-bit value>	query only	6.143
[SENSe:]MINFo:SMS:LOUgoing:TSTamp?	<hh:mm:ss>	query only	6.142

Commands for Signaling	Parameters	Remark	Page
[SENSe]:JMINFo:SMS:LRECeived:ENCoding?	7 8 16	query only	6.143
[SENSe]:JMINFo:SMS:LRECeived:LENGth?	<max. 160 7-bit ASCII characters>	query only	6.143
[SENSe]:JMINFo:SMS:LRECeived:TEXT?	<max. 160 7-bit ASCII characters>	query only	6.143
[SENSe]:JMINFo:SMS:LRECeived:TSTamp?	<hh:mm:ss>	query only	6.143
Modulation Measurements - Error Vector Magnitude (HPSK)			
INITiate:MODulation:EVMagnitude:HPSK	RUN	no query	6.59
ABORt:MODulation:EVMagnitude:HPSK	OFF	no query	6.59
STOP:MODulation:EVMagnitude:HPSK	STOP	no query	6.59
CONTinue:MODulation:EVMagnitude:HPSK	RUN	no query	6.59
READ:ARRay:MODulation:EVMagnitude:HPSK:AVERage?	returns 0.0 % to + 100.0 %	query only	6.64
FETCh:ARRay:MODulation:EVMagnitude:HPSK:AVERage?	returns 0.0 % to + 100.0 %	query only	6.64
SAMPlE:ARRay:MODulation:EVMagnitude:HPSK:AVERage?	returns 0.0 % to + 100.0 %	query only	6.64
READ:SUBarrays:MODulation:EVMagnitude:HPSK:AVERage?	returns 0.0 % to + 100.0 %	query only	6.65
FETCh:SUBarrays:MODulation:EVMagnitude:HPSK:AVERage?	returns 0.0 % to + 100.0 %	query only	6.65
SAMPlE:SUBarrays:MODulation:EVMagnitude:HPSK:AVERage?	returns 0.0 % to + 100.0 %	query only	6.65
CONFigure:MODulation:EVMagnitude:HPSK:CONTRol:REPetition[?]	<Repetition> , <Stop Cond> , <Step Mode>	with query	6.61
CONFigure:MODulation:EVMagnitude:HPSK:CONTRol:RMODE[?]	SCAL ARR	with query	6.60
CONFigure:MODulation:EVMagnitude:HPSK:CONTRol:STATistics[?]	1 to 1000	with query	6.61
CONFigure:MODulation:EVMagnitude:HPSK:CONTRol[?]	<Result Mode> , <Statistics Count> , <Repetition> , <Stop Cond> , <Step Mode>	with query	6.60
DEFault:MODulation:EVMagnitude:HPSK:CONTRol[?]	ON OFF	with query	6.61
READ:ARRay:MODulation:EVMagnitude:HPSK:CURREnt?	returns 0.0 % to + 100.0 %	query only	6.64
FETCh:ARRay:MODulation:EVMagnitude:HPSK:CURREnt?	returns 0.0 % to + 100.0 %	query only	6.64
SAMPlE:ARRay:MODulation:EVMagnitude:HPSK:CURREnt?	returns 0.0 % to + 100.0 %	query only	6.64
READ:SUBarrays:MODulation:EVMagnitude:HPSK:CURREnt?	returns 0.0 % to + 100.0 %	query only	6.65
FETCh:SUBarrays:MODulation:EVMagnitude:HPSK:CURREnt?	returns 0.0 % to + 100.0 %	query only	6.65
SAMPlE:SUBarrays:MODulation:EVMagnitude:HPSK:CURREnt?	returns 0.0 % to + 100.0 %	query only	6.65
CONFigure:MODulation:EVMagnitude:HPSK:EREPorting[?]	SRQ SOPC SRSQ OFF DEF	with query	6.59
CALCulate[:SCALar]:MODulation:EVMagnitude:HPSK:MATChing:LIMit?	NMAU NMAL INV OK	query only	6.63
READ:ARRay:MODulation:EVMagnitude:HPSK:MMAx?	returns 0.0 % to + 100.0 %	query only	6.64
FETCh:ARRay:MODulation:EVMagnitude:HPSK:MMAx?	returns 0.0 % to + 100.0 %	query only	6.64
SAMPlE:ARRay:MODulation:EVMagnitude:HPSK:MMAx?	returns 0.0 % to + 100.0 %	query only	6.64
READ:SUBarrays:MODulation:EVMagnitude:HPSK:MMAx?	returns 0.0 % to + 100.0 %	query only	6.65
FETCh:SUBarrays:MODulation:EVMagnitude:HPSK:MMAx?	returns 0.0 % to + 100.0 %	query only	6.65
SAMPlE:SUBarrays:MODulation:EVMagnitude:HPSK:MMAx?	returns 0.0 % to + 100.0 %	query only	6.65
FETCh[:SCALar]:MODulation:EVMagnitude:HPSK:STATus?	<HPSK_MeasurementStatus> , <Curr.Step.CycleCount> , <ElapsedStatistics>	query only	6.59
READ[:SCALar]:MODulation:EVMagnitude:HPSK?	<HPSK_EVM_MeasValues_Set>	query only	6.63
FETCh[:SCALar]:MODulation:EVMagnitude:HPSK?	<HPSK_EVM_MeasValues_Set>	query only	6.63
SAMPlE[:SCALar]:MODulation:EVMagnitude:HPSK?	<HPSK_EVM_MeasValues_Set>	query only	6.63

Commands for Signaling	Parameters	Remark	Page
CONFigure:SUBarrays:MODulation:EVMagnitude:HPSK[?]	<Mode>, <Start>, <Samples>	with query	6.62
Modulation Measurements - Error Vector Magnitude (O-QPSK)			
INITiate:MODulation:EVMagnitude[:OQPSk]	RUN	no query	6.59
ABORt:MODulation:EVMagnitude[:OQPSk]	OFF	no query	6.59
STOP:MODulation:EVMagnitude[:OQPSk]	STOP	no query	6.59
CONTinue:MODulation:EVMagnitude[:OQPSk]	RUN	no query	6.59
READ:ARRay:MODulation:EVMagnitude[:OQPSk]:AVERage?	returns 0.0 % to + 100.0 %	query only	6.64
FETCh:ARRay:MODulation:EVMagnitude[:OQPSk]:AVERage?	returns 0.0 % to + 100.0 %	query only	6.64
SAMPlE:ARRay:MODulation:EVMagnitude[:OQPSk]:AVERage?	returns 0.0 % to + 100.0 %	query only	6.64
READ:SUBarrays:MODulation:EVMagnitude[:OQPSk]:AVERage?	returns 0.0 % to + 100.0 %	query only	6.65
FETCh:SUBarrays:MODulation:EVMagnitude[:OQPSk]:AVERage?	returns 0.0 % to + 100.0 %	query only	6.65
SAMPlE:SUBarrays:MODulation:EVMagnitude[:OQPSk]:AVERage?	returns 0.0 % to + 100.0 %	query only	6.65
CONFigure:MODulation:EVMagnitude[:OQPSk]:CONTrol:REPetition[?]	<Repetition> ,<Stop Cond>, <Step Mode>	with query	6.61
CONFigure:MODulation:EVMagnitude[:OQPSk]:CONTrol:RMODE[?]	SCAL ARR	with query]	6.60
CONFigure:MODulation:EVMagnitude[:OQPSk]:CONTrol:STATistics[?]	1 to 1000	with query	6.61
CONFigure:MODulation:EVMagnitude[:OQPSk]:CONTrol[?]	<Result Mode>, <Statistics Count>, <Repetition>, <Stop Cond>, <Step Mode>	with query	6.60
DEFault:MODulation:EVMagnitude[:OQPSk]:CONTrol[?]	ON OFF	with query	6.61
READ:ARRay:MODulation:EVMagnitude[:OQPSk]:CURRent?	returns 0.0 % to + 100.0 %	query only	6.64
FETCh:ARRay:MODulation:EVMagnitude[:OQPSk]:CURRent?	returns 0.0 % to + 100.0 %	query only	6.64
SAMPlE:ARRay:MODulation:EVMagnitude[:OQPSk]:CURRent?	returns 0.0 % to + 100.0 %	query only	6.64
READ:SUBarrays:MODulation:EVMagnitude[:OQPSk]:CURRent?	returns 0.0 % to + 100.0 %	query only	6.65
FETCh:SUBarrays:MODulation:EVMagnitude[:OQPSk]:CURRent?	returns 0.0 % to + 100.0 %	query only	6.65
SAMPlE:SUBarrays:MODulation:EVMagnitude[:OQPSk]:CURRent?	returns 0.0 % to + 100.0 %	query only	6.65
CONFigure:MODulation:EVMagnitude[:OQPSk]:EREPorting[?]	SRQ SOPC SRSQ OFF DEF	with query	6.59
CALCulate[:SCALar]:MODulation:EVMagnitude[:OQPSk]:MATChing:LIMit?	NMAU NMAL INV OK	query only	6.63
READ:ARRay:MODulation:EVMagnitude[:OQPSk]:MMAX?	returns 0.0 % to + 100.0 %	query only	6.64
FETCh:ARRay:MODulation:EVMagnitude[:OQPSk]:MMAX?	returns 0.0 % to + 100.0 %	query only	6.64
SAMPlE:ARRay:MODulation:EVMagnitude[:OQPSk]:MMAX?	returns 0.0 % to + 100.0 %	query only	6.64
READ:SUBarrays:MODulation:EVMagnitude[:OQPSk]:MMAX?	returns 0.0 % to + 100.0 %	query only	6.65
FETCh:SUBarrays:MODulation:EVMagnitude[:OQPSk]:MMAX?	returns 0.0 % to + 100.0 %	query only	6.65
SAMPlE:SUBarrays:MODulation:EVMagnitude[:OQPSk]:MMAX?	returns 0.0 % to + 100.0 %	query only	6.65
FETCh[:SCALar]:MODulation:EVMagnitude[:OQPSk]:STATus?	<OQPSK_MeasurementStatus>, <Curr.Step.CycleCount>, <ElapsedStatistics>	query only	6.59
READ[:SCALar]:MODulation:EVMagnitude[:OQPSk]?	<OQPSK_EVM_Measures_Set>	query only	6.63
FETCh[:SCALar]:MODulation:EVMagnitude[:OQPSk]?	<OQPSK_EVM_Measures_Set>	query only	6.63
SAMPlE[:SCALar]:MODulation:EVMagnitude[:OQPSk]?	<OQPSK_EVM_Measures_Set>	query only	6.63
CONFigure:SUBarrays:MODulation:EVMagnitude[:OQPSk][?]	<Mode>, <Start>, <Samples>	with query	6.62
Modulation Measurements - Magnitude Error (HPSK)			
INITiate:MODulation:MERRor:HPSK	RUN	no query	6.74

Commands for Signaling	Parameters	Remark	Page
ABORt:MODulation:MERRor:HPSK	OFF	no query	6.74
STOP:MODulation:MERRor:HPSK	STOP	no query	6.74
CONTinue:MODulation:MERRor:HPSK	RUN	no query	6.74
READ:ARRay:MODulation:MERRor:HPSK:AVERAge?	returns 0.0 % to + 100.0 %	query only	6.80
FETCh:ARRay:MODulation:MERRor:HPSK:AVERAge?	returns 0.0 % to + 100.0 %	query only	6.80
SAMPlE:ARRay:MODulation:MERRor:HPSK:AVERAge?	returns 0.0 % to + 100.0 %	query only	6.80
READ:SUBarrays:MODulation:MERRor:HPSK:AVERAge?	returns 0.0 % to + 100.0 %	query only	6.81
FETCh:SUBarrays:MODulation:MERRor:HPSK:AVERAge?	returns 0.0 % to + 100.0 %	query only	6.81
SAMPlE:SUBarrays:MODulation:MERRor:HPSK:AVERAge?	returns 0.0 % to + 100.0 %	query only	6.81
CONFigure:MODulation:MERRor:HPSK:CONTRol:REPetition[?]	<Repetition>, <Stop Cond>, <Step Mode>	with query	6.77
CONFigure:MODulation:MERRor:HPSK:CONTRol:RMODe[?]	SCAL ARR	with query	6.76
CONFigure:MODulation:MERRor:HPSK:CONTRol:STATistics[?]	1 to 1000	with query	6.76
CONFigure:MODulation:MERRor:HPSK:CONTRol[?]	<Result Mode>, <Statistics Count>, <Repetition>, <Stop Cond>, <Step Mode>	with query	6.76
DEFault:MODulation:MERRor:HPSK:CONTRol[?]	ON OFF	with query	6.77
READ:ARRay:MODulation:MERRor:HPSK:CURREnt?	returns 0.0 % to + 100.0 %	query only	6.80
FETCh:ARRay:MODulation:MERRor:HPSK:CURREnt?	returns 0.0 % to + 100.0 %	query only	6.80
SAMPlE:ARRay:MODulation:MERRor:HPSK:CURREnt?	returns 0.0 % to + 100.0 %	query only	6.80
CONFigure:SUBarrays:MODulation:MERRor:HPSK[?]	ALL ARIT MIN MAX 0 μ s to 406 μ s 0 to 500	with query	6.78
READ:SUBarrays:MODulation:MERRor:HPSK:CURREnt?	returns 0.0 % to + 100.0 %	query only	6.81
FETCh:SUBarrays:MODulation:MERRor:HPSK:CURREnt?	returns 0.0 % to + 100.0 %	query only	6.81
SAMPlE:SUBarrays:MODulation:MERRor:HPSK:CURREnt?	returns 0.0 % to + 100.0 %	query only	6.81
CONFigure:MODulation:MERRor:HPSK:EREPorting[?]	SRQ SOPC SRSQ OFF DEF	with query	6.74
CALCulate[:SCALar]:MODulation:MERRor:HPSK:MATChing:LIMit?	NMAU NMAL INV OK	query only	6.79
READ:ARRay:MODulation:MERRor:HPSK:MMAx?	returns 0.0 % to + 100.0 %	query only	6.80
FETCh:ARRay:MODulation:MERRor:HPSK:MMAx?	returns 0.0 % to + 100.0 %	query only	6.80
SAMPlE:ARRay:MODulation:MERRor:HPSK:MMAx?	returns 0.0 % to + 100.0 %	query only	6.80
READ:SUBarrays:MODulation:MERRor:HPSK:MMAx?	returns 0.0 % to + 100.0 %	query only	6.81
FETCh:SUBarrays:MODulation:MERRor:HPSK:MMAx?	returns 0.0 % to + 100.0 %	query only	6.81
SAMPlE:SUBarrays:MODulation:MERRor:HPSK:MMAx?	returns 0.0 % to + 100.0 %	query only	6.81
FETCh[:SCALar]:MODulation:MERRor:HPSK:STATus?	<HPSK_MeasurementStatus>, <Curr.Step.CycleCount>, <ElapsedStatistics>	query only	6.75
READ[:SCALar]:MODulation:MERRor:HPSK?	returns <HPSK_ME_MeasValues_Set>	query only	6.79
FETCh[:SCALar]:MODulation:MERRor:HPSK?	returns <HPSK_ME_MeasValues_Set>	query only	6.79
SAMPlE[:SCALar]:MODulation:MERRor:HPSK?	returns <HPSK_ME_MeasValues_Set>	query only	6.79
Modulation Measurements - Magnitude Error (O-QPSK)			
INITiate:MODulation:MERRor[:OQPSk]	RUN	no query	6.74
ABORt:MODulation:MERRor[:OQPSk]	OFF	no query	6.74
STOP:MODulation:MERRor[:OQPSk]	STOP	no query	6.74

Commands for Signaling	Parameters	Remark	Page
CONTinue:MODulation:MERRor[:OQPSk]	RUN	no query	6.74
READ:ARRay:MODulation:MERRor[:OQPSk]:AVERAge?	returns 0.0 % to + 100.0 %	query only	6.80
FETCh:ARRay:MODulation:MERRor[:OQPSk]:AVERAge?	returns 0.0 % to + 100.0 %	query only	6.80
SAMPlE:ARRay:MODulation:MERRor[:OQPSk]:AVERAge?	returns 0.0 % to + 100.0 %	query only	6.80
READ:SUBarrays:MODulation:MERRor[:OQPSk]:AVERAge?	returns 0.0 % to + 100.0 %	query only	6.81
FETCh:SUBarrays:MODulation:MERRor[:OQPSk]:AVERAge?	returns 0.0 % to + 100.0 %	query only	6.81
SAMPlE:SUBarrays:MODulation:MERRor[:OQPSk]:AVERAge?	returns 0.0 % to + 100.0 %	query only	6.81
CONFigure:MODulation:MERRor[:OQPSk]:CONTRol:REPetition[?]	<Repetition>, <Stop Cond>, <Step Mode>	with query	6.77
CONFigure:MODulation:MERRor[:OQPSk]:CONTRol:RMODE[?]	SCAL ARR	with query	6.76
CONFigure:MODulation:MERRor[:OQPSk]:CONTRol:STATistics[?]	1 to 1000	with query	6.76
CONFigure:MODulation:MERRor[:OQPSk]:CONTRol[?]	<Result Mode>, <Statistics Count>, <Repetition>, <Stop Cond>, <Step Mode>	with query	6.76
DEFault:MODulation:MERRor[:OQPSk]:CONTRol[?]	ON OFF	with query	6.77
READ:ARRay:MODulation:MERRor[:OQPSk]:CURRent?	returns 0.0 % to + 100.0 %	query only	6.80
FETCh:ARRay:MODulation:MERRor[:OQPSk]:CURRent?	returns 0.0 % to + 100.0 %	query only	6.80
SAMPlE:ARRay:MODulation:MERRor[:OQPSk]:CURRent?	returns 0.0 % to + 100.0 %	query only	6.80
CONFigure:SUBarrays:MODulation:MERRor[:OQPSk][?]	ALL ARIT MIN MAX 0 μs to 406 μs 0 to 500	with query	6.78
READ:SUBarrays:MODulation:MERRor[:OQPSk]:CURRent?	returns 0.0 % to + 100.0 %	query only	6.81
FETCh:SUBarrays:MODulation:MERRor[:OQPSk]:CURRent?	returns 0.0 % to + 100.0 %	query only	6.81
SAMPlE:SUBarrays:MODulation:MERRor[:OQPSk]:CURRent?	returns 0.0 % to + 100.0 %	query only	6.81
CONFigure:MODulation:MERRor[:OQPSk]:EREPorting[?]	SRQ SOPC SRSQ OFF DEF	with query	6.74
CALCulate[:SCALar]:MODulation:MERRor[:OQPSk]:MATChing:LIMit?	NMAU NMAL INV OK	query only	6.79
READ:ARRay:MODulation:MERRor[:OQPSk]:MMAx?	returns 0.0 % to + 100.0 %	query only	6.80
FETCh:ARRay:MODulation:MERRor[:OQPSk]:MMAx?	returns 0.0 % to + 100.0 %	query only	6.80
SAMPlE:ARRay:MODulation:MERRor[:OQPSk]:MMAx?	returns 0.0 % to + 100.0 %	query only	6.80
READ:SUBarrays:MODulation:MERRor[:OQPSk]:MMAx?	returns 0.0 % to + 100.0 %	query only	6.81
FETCh:SUBarrays:MODulation:MERRor[:OQPSk]:MMAx?	returns 0.0 % to + 100.0 %	query only	6.81
SAMPlE:SUBarrays:MODulation:MERRor[:OQPSk]:MMAx?	returns 0.0 % to + 100.0 %	query only	6.81
FETCh[:SCALar]:MODulation:MERRor[:OQPSk]:STATus?	<OQPSK_MeasurementStatus>, <Curr.Step.CycleCount>, <ElapsedStatistics>	query only	6.75
READ[:SCALar]:MODulation:MERRor[:OQPSk]?	returns <OQPSK_ME_MeasValues_Set>	query only	6.79
FETCh[:SCALar]:MODulation:MERRor[:OQPSk]?	returns <OQPSK_ME_MeasValues_Set>	query only	6.79
SAMPlE[:SCALar]:MODulation:MERRor[:OQPSk]?	returns <OQPSK_ME_MeasValues_Set>	query only	6.79
Modulation Measurements - OEMP Configuration (HPSK)			
CONFigure:MODulation:OEMP:HPSK:AVERAge:LIMit[:SCALar]:SYMMetric[:COMBined]:VALue[?]	<Average_HPSK_Limit_Set >	with query	6.52
CONFigure:MODulation:OEMP:HPSK:AVERAge:LIMit[:SCALar]:SYMMetric[:COMBined]:ENABLE[?]	ON OFF	with query	6.52
CONFigure:MODulation:OEMP:HPSK:AVERAge:LIMit[:SCALar]:SYMMetric[:COMBined][?]	<CMMAX_HPSK_Limits_DefaultSettings>	with query	6.51

Commands for Signaling	Parameters	Remark	Page
CONFigure:MODulation:OEMP:HPSK:CMMMax:LIMit[:SCALar]:SYMMetric[:COMBined]:ENABLE[?]	ON OFF	with query	6.52
CONFigure:MODulation:OEMP:HPSK:CMMMax:LIMit[:SCALar]:SYMMetric[:COMBined]:VALue[?]	<CMMAX_HPSK_Limits_DefaultSettings>	with query	6.51
CONFigure:MODulation:OEMP:HPSK:CMMMax:LIMit[:SCALar]:SYMMetric[:COMBined][?]	<CMMAX_OQPSK_Limits_DefaultSettings>	with query	6.50
CONFigure:MODulation:OEMP:HPSK:ENVironment:EBNT:FFCH?	-30.969 dB to 18.072 dB	query only	6.47
CONFigure:MODulation:OEMP:HPSK:ENVironment:EBNT:FSCH:ONE?	-30.969 dB to 18.072 dB	query only	6.48
CONFigure:MODulation:OEMP:HPSK:ENVironment:EBNT:FSCH:ZERO?	-30.969 dB to 18.072 dB	query only	6.47
CONFigure:MODulation:OEMP:HPSK:ENVironment:ENABLE[?]	ON OFF	with query	6.46
CONFigure:MODulation:OEMP:HPSK:ENVironment:FRATe:FFCH[?]	EIGHth QUARter HALF FULL	with query	6.48
CONFigure:MODulation:OEMP:HPSK:ENVironment:IMPairments:FOFFset[?]	-50.0 kHz to +50.0 kHz	with query	6.48
CONFigure:MODulation:OEMP:HPSK:ENVironment:IMPairments:ITFer[?]	0% to 50%	with query	6.49
CONFigure:MODulation:OEMP:HPSK:ENVironment:IMPairments:LEVel:AWGN[?]	-20.0 dB to +4.0 dB	with query	6.48
CONFigure:MODulation:OEMP:HPSK:ENVironment:LEVel:FFCH[?]	-20.0 dB to -1.0 dB OFF	with query	6.46
CONFigure:MODulation:OEMP:HPSK:ENVironment:LEVel:FPICh[?]	-20.0 dB to -1.0 dB OFF	with query	6.46
CONFigure:MODulation:OEMP:HPSK:ENVironment:LEVel:FSCH:ONE[?]	-20.0 dB to -1.0 dB OFF	with query	6.47
CONFigure:MODulation:OEMP:HPSK:ENVironment:LEVel:FSCH:ZERO[?]	-20.0 dB to -1.0 dB OFF	with query	6.47
CONFigure:MODulation:OEMP:HPSK:ENVironment:LEVel[?]	-120.0 dBm to +7.0 dBm	with query	6.46
CONFigure:MODulation:OEMP:HPSK:ENVironment:PCBits[?]	HOLD ADOW AUP RTES PATT DEF	with query	6.49
DEFault:MODulation:OEMP:HPSK:LIMit[?]	ON OFF	with query	6.53
Modulation Measurements - OEMP Configuration (O-QPSK)			
CONFigure:MODulation:OEMP[:OQPSk]:AVERAge:LIMit[:SCALar]:SYMMetric[:COMBined][?]	<CMMAX_OQPSK_Limits_DefaultSettings>	with query	6.51
CONFigure:MODulation:OEMP[:OQPSk]:AVERAge:LIMit[:SCALar]:SYMMetric[:COMBined]:VALue[?]	<Average_OQPSK_Limit_Set>	with query	6.52
CONFigure:MODulation:OEMP[:OQPSk]:AVERAge:LIMit[:SCALar]:SYMMetric[:COMBined]:ENABLE[?]	ON OFF	with query	6.52
CONFigure:MODulation:OEMP[:OQPSk]:CMMMax:LIMit[:SCALar]:SYMMetric[:COMBined][?]	<CMMAX_OQPSK_Limits_DefaultSettings>	with query	6.50
CONFigure:MODulation:OEMP[:OQPSk]:CMMMax:LIMit[:SCALar]:SYMMetric[:COMBined]:VALue[?]	<CMMAX_OQPSK_Limits_DefaultSettings>	with query	6.51
CONFigure:MODulation:OEMP[:OQPSk]:CMMMax:LIMit[:SCALar]:SYMMetric[:COMBined]:ENABLE[?]	ON OFF	with query	6.52
CONFigure:MODulation:OEMP[:OQPSk]:ENVironment:EBNT:FFCH?	-30.969 dB to 18.072 dB	query only	6.47
CONFigure:MODulation:OEMP[:OQPSk]:ENVironment:EBNT:FSCH:ONE?	-30.969 dB to 18.072 dB	query only	6.48
CONFigure:MODulation:OEMP[:OQPSk]:ENVironment:EBNT:FSCH:ZERO?	-30.969 dB to 18.072 dB	query only	6.47
CONFigure:MODulation:OEMP[:OQPSk]:ENVironment:ENABLE[?]	ON OFF	with query	6.46
CONFigure:MODulation:OEMP[:OQPSk]:ENVironment:FRATe:FFCH[?]	EIGHth QUARter HALF FULL	with query	6.48
CONFigure:MODulation:OEMP[:OQPSk]:ENVironment:IMPairments:FOFFset[?]	-50.0 kHz to +50.0 kHz	with query	6.48
CONFigure:MODulation:OEMP[:OQPSk]:ENVironment:IMPairments:ITFer[?]	0% to 50%	with query	6.49
CONFigure:MODulation:OEMP[:OQPSk]:ENVironment:IMPairments:LEVel:AWGN[?]	-20.0 dB to +4.0 dB	with query	6.48
CONFigure:MODulation:OEMP[:OQPSk]:ENVironment:LEVel:FFCH[?]	-20.0 dB to -1.0 dB OFF	with query	6.46
CONFigure:MODulation:OEMP[:OQPSk]:ENVironment:LEVel:FPICh[?]	-20.0 dB to -1.0 dB OFF	with query	6.46
CONFigure:MODulation:OEMP[:OQPSk]:ENVironment:LEVel:FSCH:ONE[?]	-20.0 dB to -1.0 dB OFF	with query	6.47

Commands for Signaling	Parameters	Remark	Page
CONFigure:MODulation:OEMP[:OQPSk]:ENVironment:LEVel:FSCH:ZERO[?]	-20.0 dB to -1.0 dB OFF	with query	6.47
CONFigure:MODulation:OEMP[:OQPSk]:ENVironment:LEVel[?]	-120.0 dBm to +7.0 dBm	with query	6.46
CONFigure:MODulation:OEMP[:OQPSk]:ENVironment:PCBits[?]	HOLD ADOw AUP RTES PATT DEF	with query	6.49
DEFault:MODulation:OEMP[:OQPSk]:LIMit[?]	ON OFF	with query	6.52
Modulation Measurements - Overview (HPSK)			
INITiate:MODulation:OVERview:HPSK	RUN	no query	6.53
ABORt:MODulation:OVERview:HPSK	OFF	no query	6.53
STOP:MODulation:OVERview:HPSK	STOP	no query	6.53
CONTinue:MODulation:OVERview:HPSK	RUN	no query	6.53
CONFigure:MODulation:OVERview:HPSK:CONtrol:REPetition[?]	<Repetition>, <Stop Cond>, <Step Mode>	with query	6.56
CONFigure:MODulation:OVERview:HPSK:CONtrol:STATistics[?]	1 to 1000	with query	6.55
CONFigure:MODulation:OVERview:HPSK:CONtrol[?]	ON OFF	with query	6.55
DEFault:MODulation:OVERview:HPSK:CONtrol[?]	ON OFF	with query	6.54
CONFigure:MODulation:OVERview:HPSK:EREPorting[?]	SRQ SOPC SRSQ OFF DEF	with query	6.53
CALCulate[:SCALar]:MODulation:OVERview:HPSK:MATChing:LIMit?	NMAU NMAL INV OK	query only	6.58
FETCh[:SCALar]:MODulation:OVERview:HPSK:STATus?	<MeasurementStatus>, <Curr.Step.CycleCount>, <ElapsedStatistics>	query only	6.54
READ[:SCALar]:MODulation:OVERview:HPSK?	<OvwHPSK_MeasValues_Set>	query only	6.57
FETCh[:SCALar]:MODulation:OVERview:HPSK?	<OvwHPSK_MeasValues_Set>	query only	6.57
SAMPlE[:SCALar]:MODulation:OVERview:HPSK?	<OvwHPSK_MeasValues_Set>	query only	6.57
Modulation Measurements - Overview (O-QPSK)			
INITiate:MODulation:OVERview[:OQPSk]	RUN	no query	6.53
ABORt:MODulation:OVERview[:OQPSk]	OFF	no query	6.53
STOP:MODulation:OVERview[:OQPSk]	STOP	no query	6.53
CONTinue:MODulation:OVERview[:OQPSk]	RUN	no query	6.53
CONFigure:MODulation:OVERview[:OQPSk]:CONtrol:REPetition[?]	<Repetition>, <Stop Cond>, <Step Mode>	with query	6.56
CONFigure:MODulation:OVERview[:OQPSk]:CONtrol:STATistics[?]	1 to 1000	with query	6.55
CONFigure:MODulation:OVERview[:OQPSk]:CONtrol[?]	ON OFF	with query	6.55
DEFault:MODulation:OVERview[:OQPSk]:CONtrol[?]	ON OFF	with query	6.54
CONFigure:MODulation:OVERview[:OQPSk]:EREPorting[?]	SRQ SOPC SRSQ OFF DEF	with query	6.53
CALCulate[:SCALar]:MODulation:OVERview[:OQPSk]:MATChing:LIMit?	NMAU NMAL INV OK	query only	6.58
FETCh[:SCALar]:MODulation:OVERview[:OQPSk]:STATus?	<MeasurementStatus>, <Curr.Step.CycleCount>, <ElapsedStatistics>	query only	6.54
READ[:SCALar]:MODulation:OVERview[:OQPSk]?	<OvwOQPSK_MeasValues_Set>	query only	6.57
FETCh[:SCALar]:MODulation:OVERview[:OQPSk]?	<OvwOQPSK_MeasValues_Set>	query only	6.57
SAMPlE[:SCALar]:MODulation:OVERview[:OQPSk]?	<OvwOQPSK_MeasValues_Set>	query only	6.57
Modulation Measurements - Phase Error (HPSK)			
INITiate:MODulation:PERRor:HPSK	RUN	no query	6.66

Commands for Signaling	Parameters	Remark	Page
ABORt:MODulation:PERRor:HPSK	OFF	no query	6.66
STOP:MODulation:PERRor:HPSK	STOP	no query	6.66
CONTinue:MODulation:PERRor:HPSK	RUN	no query	6.66
READ:ARRay:MODulation:PERRor:HPSK:AVERage?	-100.0 deg to + 100.0 deg	query only	6.72
FETCh:ARRay:MODulation:PERRor:HPSK:AVERage?	-100.0 deg to + 100.0 deg	query only	6.72
SAMPlE:ARRay:MODulation:PERRor:HPSK:AVERage?	-100.0 deg to + 100.0 deg	query only	6.72
READ:SUBarrays:MODulation:PERRor:HPSK:AVERage?	-100.0 deg to + 100.0 deg	query only	6.73
FETCh:SUBarrays:MODulation:PERRor:HPSK:AVERage?	-100.0 deg to + 100.0 deg	query only	6.73
SAMPlE:SUBarrays:MODulation:PERRor:HPSK:AVERage?	-100.0 deg to + 100.0 deg	query only	6.73
CONFigure:MODulation:PERRor:HPSK:CONTRol:REPetition[?]	<Repetition>, <Stop Cond>, <Step Mode>	with query	6.69
CONFigure:MODulation:PERRor:HPSK:CONTRol:RMODe[?]	SCAL ARR	with query	6.69
CONFigure:MODulation:PERRor:HPSK:CONTRol:STATistics[?]	1 to 1000	with query	6.68
CONFigure:MODulation:PERRor:HPSK:CONTRol[?]	<Result Mode>, <Statistics Count>, <Repetition>, <Stop Cond>, <Step Mode>	with query	6.68
DEFault:MODulation:PERRor:HPSK:CONTRol[?]	ON OFF	with query	6.69
READ:ARRay:MODulation:PERRor:HPSK:CURREnt?	-100.0 deg to + 100.0 deg	query only	6.72
FETCh:ARRay:MODulation:PERRor:HPSK:CURREnt?	-100.0 deg to + 100.0 deg	query only	6.72
SAMPlE:ARRay:MODulation:PERRor:HPSK:CURREnt?	-100.0 deg to + 100.0 deg	query only	6.72
READ:SUBarrays:MODulation:PERRor:HPSK:CURREnt?	-100.0 deg to + 100.0 deg	query only	6.73
FETCh:SUBarrays:MODulation:PERRor:HPSK:CURREnt?	-100.0 deg to + 100.0 deg	query only	6.73
SAMPlE:SUBarrays:MODulation:PERRor:HPSK:CURREnt?	-100.0 deg to + 100.0 deg	query only	6.73
CONFigure:MODulation:PERRor:HPSK:EREPorting[?]	SRQ SOPC SRSQ OFF DEF	with query	6.66
CALCulate[:SCALar]:MODulation:PERRor:HPSK:MATChing:LIMit?	NMAU NMAL INV OK	query only	6.71
READ:ARRay:MODulation:PERRor:HPSK:MMAx?	-100.0 deg to + 100.0 deg	query only	6.72
FETCh:ARRay:MODulation:PERRor:HPSK:MMAx?	-100.0 deg to + 100.0 deg	query only	6.72
SAMPlE:ARRay:MODulation:PERRor:HPSK:MMAx?	-100.0 deg to + 100.0 deg	query only	6.72
READ:SUBarrays:MODulation:PERRor:HPSK:MMAx?	-100.0 deg to + 100.0 deg	query only	6.73
FETCh:SUBarrays:MODulation:PERRor:HPSK:MMAx?	-100.0 deg to + 100.0 deg	query only	6.73
SAMPlE:SUBarrays:MODulation:PERRor:HPSK:MMAx?	-100.0 deg to + 100.0 deg	query only	6.73
READ[:SCALar]:MODulation:PERRor:HPSK?	returns <HPSK_EVM_MeasValues_Set>	query only	6.71
FETCh[:SCALar]:MODulation:PERRor:HPSK?	returns <HPSK_EVM_MeasValues_Set>	query only	6.71
SAMPlE[:SCALar]:MODulation:PERRor:HPSK?	returns <HPSK_EVM_MeasValues_Set>	query only	6.71
CONFigure:SUBarrays:MODulation:PERRor:HPSK[?]	ALL ARIT MIN MAX, 0 μ s to 406 μ s, 0 to 500	with query	6.70
FETCh[:SCALar]:MODulation:PERRor:HPSK:STATus?	<HPSK_MeasurementStatus>, <Curr.Step.CycleCount>, <ElapsedStatistics>	query only	6.67
Modulation Measurements - Phase Error (O-QPSK)			
INITiate:MODulation:PERRor[:OQPSk]	RUN	no query	6.66
ABORt:MODulation:PERRor[:OQPSk]	OFF	no query	6.66
STOP:MODulation:PERRor[:OQPSk]	STOP	no query	6.66

Commands for Signaling	Parameters	Remark	Page
CONTInue:MODulation:PERRor[:OQPSk]	RUN	no query	6.66
READ:ARRay:MODulation:PERRor[:OQPSk]:AVERage?	-100.0 deg to + 100.0 deg	query only	6.72
FETCh:ARRay:MODulation:PERRor[:OQPSk]:AVERage?	-100.0 deg to + 100.0 deg	query only	6.72
SAMPlE:ARRay:MODulation:PERRor[:OQPSk]:AVERage?	-100.0 deg to + 100.0 deg	query only	6.72
READ:SUBarrays:MODulation:PERRor[:OQPSk]:AVERage?	-100.0 deg to + 100.0 deg	query only	6.73
FETCh:SUBarrays:MODulation:PERRor[:OQPSk]:AVERage?	-100.0 deg to + 100.0 deg	query only	6.73
SAMPlE:SUBarrays:MODulation:PERRor[:OQPSk]:AVERage?	-100.0 deg to + 100.0 deg	query only	6.73
CONFigure:MODulation:PERRor[:OQPSk]:CONTrol:REPetition[?]	<Repetition>, <Stop Cond>, <Step Mode>	with query	6.69
CONFigure:MODulation:PERRor[:OQPSk]:CONTrol:RMODE[?]	SCAL ARR	with query	6.69
CONFigure:MODulation:PERRor[:OQPSk]:CONTrol:STATistics[?]	1 to 1000	with query	6.68
CONFigure:MODulation:PERRor[:OQPSk]:CONTrol[?]	<Result Mode>, <Statistics Count>, <Repetition>, <Stop Cond>, <Step Mode>	with query	6.68
DEFault:MODulation:PERRor[:OQPSk]:CONTrol[?]	ON OFF	with query	6.69
READ:ARRay:MODulation:PERRor[:OQPSk]:CURRent?	-100.0 deg to + 100.0 deg	query only	6.72
FETCh:ARRay:MODulation:PERRor[:OQPSk]:CURRent?	-100.0 deg to + 100.0 deg	query only	6.72
SAMPlE:ARRay:MODulation:PERRor[:OQPSk]:CURRent?	-100.0 deg to + 100.0 deg	query only	6.72
READ:SUBarrays:MODulation:PERRor[:OQPSk]:CURRent?	-100.0 deg to + 100.0 deg	query only	6.73
FETCh:SUBarrays:MODulation:PERRor[:OQPSk]:CURRent?	-100.0 deg to + 100.0 deg	query only	6.73
SAMPlE:SUBarrays:MODulation:PERRor[:OQPSk]:CURRent?	-100.0 deg to + 100.0 deg	query only	6.73
CONFigure:MODulation:PERRor[:OQPSk]:EREPorting[?]	SRQ SOPC SRSQ OFF DEF	with query	6.66
CALCulate[:SCALar]:MODulation:PERRor[:OQPSk]:MATChing:LIMit?	NMAU NMAL INV OK	query only	6.71
READ:ARRay:MODulation:PERRor[:OQPSk]:MMAx?	-100.0 deg to + 100.0 deg	query only	6.72
FETCh:ARRay:MODulation:PERRor[:OQPSk]:MMAx?	-100.0 deg to + 100.0 deg	query only	6.72
SAMPlE:ARRay:MODulation:PERRor[:OQPSk]:MMAx?	-100.0 deg to + 100.0 deg	query only	6.72
CONFigure:SUBarrays:MODulation[:OQPSk]:PERRor[?]	ALL ARIT MIN MAX, 0 μ s to 406 μ s, 0 to 500	with query	6.70
READ:SUBarrays:MODulation:PERRor[:OQPSk]:MMAx?	-100.0 deg to + 100.0 deg	query only	6.73
FETCh:SUBarrays:MODulation:PERRor[:OQPSk]:MMAx?	-100.0 deg to + 100.0 deg	query only	6.73
SAMPlE:SUBarrays:MODulation:PERRor[:OQPSk]:MMAx?	-100.0 deg to + 100.0 deg	query only	6.73
FETCh[:SCALar]:MODulation:PERRor[:OQPSk]:STATus?	<OQPSK_MeasurementStatus>, <Curr.Step.CycleCount>, <ElapsedStatistics>	query only	6.67
READ[:SCALar]:MODulation:PERRor[:OQPSk]?	returns <OQPSK_EVM_MeasValues_Set>	query only	6.71
FETCh[:SCALar]:MODulation:PERRor[:OQPSk]?	returns <OQPSK_EVM_MeasValues_Set>	query only	6.71
SAMPlE[:SCALar]:MODulation:PERRor[:OQPSk]?	returns <OQPSK_EVM_MeasValues_Set>	query only	6.71
Mobile Station Signal			
CONFigure:MSSignal:ID[?]	34-bit MIN 50-bit IMSI	with query	6.201
CONFigure:MSSignal:ID:URData[?]	ON OFF	with query	6.201
CONFigure:MSSignal:MCC[?]	0 to 999	with query	6.202
CONFigure:MSSignal:MCReport[?]	ON OFF	with query	6.201
Mobile Station Signaling Information			

Commands for Signaling	Parameters	Remark	Page
[SENSe:]MSSInfo?	<Protocol revision>, <MCC>, <MIN IMSI>, <ESN>, <max. EIRP>	query only	6.139
[SENSe:]MSSInfo:AUTHentic?	<Auth. Mode>, <Auth. Response>, <Random Challenge Value>, <Call History Count>	query only	6.140
[SENSe:]MSSInfo:BCLSupport?	<supported BCs>	query only	6.139
[SENSe:]MSSInfo:MEID?	<15 characters>	query only	6.140
[SENSe:]MSSInfo:PREVision?	1 to 6	query only	6.139
[SENSe:]MSSInfo:SCLSupport?	<sub-band class support>	query only	6.140
[SENSe:]MSSInfo:TERMinal?	<Manufacturer Code>, <Model Number>, <Firmware Revision>, <Local control support>, <Service Option>	query only	6.140
Network Access Probes			
CONFigure:NETWork:APRobes:IOFFset[?]	-16 dB to 15 dB	with query	6.206
CONFigure:NETWork:APRobes:MODE[?]	ACKN IGN	with query	6.206
CONFigure:NETWork:APRobes:NOFFset[?]	-24/-8 dB to 7 dB	with query	6.206
CONFigure:NETWork:APRobes:PINCrement[?]	0 dB to 7 dB	with query	6.207
CONFigure:NETWork:APRobes:PPSquence[?]	1 to 16	with query	6.207
CONFigure:NETWork:APRobes:SPATtempt[?]	1 to 15	with query	6.207
Network Call Indicators			
CONFigure:NETWork:CINDicator:CID[?]	'<10-digit>' OFF ON	with query	6.202
CONFigure:NETWork:CINDicator:CWIndicator[?]	ON OFF	with query	6.202
CONFigure:NETWork:CINDicator:PINdicator[?]	PAL PRES NNA	with query	6.202
Network Identity			
CONFigure:NETWork:IDENtity:MCC[?]	0 to 999	with query	6.201
CONFigure:NETWork:IDENtity:NID[?]	0 to 65535 MIN MAX DEF	with query	6.200
Network Paging Channel			
CONFigure:NETWork:PCHannel:MSCindex[?]	0 to 7	with query	6.203
CONFigure:NETWork:PCHannel:RATE[?]	R4K8 R9K6	with query	6.203
CONFigure:NETWork:PCHannel:SCINdex[?]	0 to 7	with query	6.203
Network Registration			
CONFigure:NETWork:REGistration:FNID[?]	ON OFF	with query	6.205
CONFigure:NETWork:REGistration:FSID[?]	ON OFF	with query	6.204
CONFigure:NETWork:REGistration:HOME[?]	ON OFF	with query	6.204
CONFigure:NETWork:REGistration:PARAmeter[?]	ON OFF	with query	6.205
CONFigure:NETWork:REGistration:PDOWn[?]	ON OFF	with query	6.205
CONFigure:NETWork:REGistration:PUP[?]	ON OFF	with query	6.205
CONFigure:NETWork:REGistration:TBASed[?]	<registration interval (s)>	with query	6.204
Network Configuration			
CONFigure:NETWork:STANdard[?]	N45T PA4M USC KCEL TACS JTAC NA7C NA9C NA8S PA8M NAPC KPCS B18M USPC IM2K IEXT AWS U25B U25F	with query	6.136
CONFigure:NETWork:SYSTem:ACHallenge[?]	00000000 _{HEX} to FFFFFFFF _{HEX}	with query	6.200

Commands for Signaling	Parameters	Remark	Page
CONFigure:NETWork:SYSTem:AUTHentic[?]	ON OFF	with query	6.200
CONFigure:NETWork:SYSTem:BSID[?]	0 to 65535	with query	6.199
CONFigure:NETWork:SYSTem:IMSI:ETWelve[?]	00 to 99	with query	6.199
CONFigure:NETWork:SYSTem:MPRevision[?]	1 to 6	with query	6.199
CONFigure:NETWork:SYSTem:PREVision[?]	1 to 6	with query	6.199
CONFigure:NETWork:SYSTem:SID[?]	0 to 32767	with query	6.198
CONFigure:NETWork:SYSTem:SWA[?]	0 to 15	with query	6.198
CONFigure:NETWork:SYSTem:SWN[?]	0 to 15	with query	6.198
CONFigure:NETWork:SYSTem:SWR[?]	0 to 15	with query	6.198
CONFigure:NETWork:SYSTem:UWCard[?]	ON OFF	with query	6.200
Narrow Band Power Measurements			
INIte:NPowEr	RUN	no query	6.42
ABORt:NPowEr	OFF	no query	6.42
STOP:NPowEr	STOP	no query	6.42
CONTinue:NPowEr	RUN	no query	6.42
CONFigure:NPowEr:CONTRol:CBSize[?]	1024 to 32768	with query	6.44
CONFigure:NPowEr:CONTRol:STATistics[?]	1 to 1000	with query	6.43
CONFigure:NPowEr:CONTRol[?]	<Statistics>, <Repetition>, <Stop Condition>, <Step Mode>	with query	6.43
CONFigure:NPowEr:CONTRol[?]	<Statistics>, <Repetition>, <Stop Condition>, <Step Mode>	with query	6.44
CONFigure:NPowEr:EReporting[?]	SRQ SOPC SRSQ OFF	with query	6.42
FETCh[:SCALar]:NPowEr:STATus?	<MeasurementStatus>, <Curr.Step.CycleCount>, <ElapsedStatistics>	query only	6.42
READ[:SCALar]:NPowEr?	-137 dBm to +53 dBm	query only	6.45
FETCh[:SCALar]:NPowEr?	-137 dBm to +53 dBm	query only	6.45
SAMPle[:SCALar]:NPowEr?	-137 dBm to +53 dBm	query only	6.45
Overview (HPSK)			
INIte:OVERview:OVERview:HPSK	RUN	no query	6.222
ABORt:OVERview:OVERview:HPSK	OFF	no query	6.222
STOP:OVERview:OVERview:HPSK	STOP	no query	6.222
CONTinue:OVERview:OVERview:HPSK	RUN	no query	6.222
CONFigure:OVERview:OVERview:HPSK:AVERage:LIMit[:SCALar]:SYMMetric:COMBined[?]	<Carrier Freq. Error>, <Enable>, <Transmit Time Error>, <Enable>, <Waveform Quality>, <Enable>, <Sideband Suppr. 1>, <Enable>, <Sideband Suppr. 2>, <Enable>, <Sideband Suppr. 3>, <Enable>, <Sideband Suppr. 4>, <Enable>	with query	6.227
CONFigure:OVERview:OVERview:HPSK:AVERage:LIMit[:SCALar]:SYMMetric:COMBined]:ENABle[?]	ON OFF	with query	6.228
CONFigure:OVERview:OVERview:HPSK:AVERage:LIMit[:SCALar]:SYMMetric:COMBined]:VALue[?]	<Carrier Freq. Error>, <Transmit Time Error>, <Waveform Quality>, <Sideband Suppr. 1>, <Sideband Suppr. 2>, <Sideband Suppr. 3>	with query	6.229

Commands for Signaling	Parameters	Remark	Page
	<Sideband Suppr. 4>		
CONFigure:OVERview:OVERview:HPSK:CMMax:LIMit[:SCALar]:SYMMetric[:COMBined]:ENABLE[?]	ON OFF	with query	6.227
CONFigure:OVERview:OVERview:HPSK:CMMax:LIMit[:SCALar]:SYMMetric[:COMBined][?]	<Carrier Freq. Error>, <Enable>, <Transmit Time Error>, <Enable>, <Waveform Quality>, <Enable>, <Sideband Suppr. 1>, <Enable>, <Sideband Suppr. 2>, <Enable>, <Sideband Suppr. 3>, <Enable>, <Sideband Suppr. 4>, <Enable>	with query	6.226
CONFigure:OVERview:OVERview:HPSK:CMMax:LIMit[:SCALar]:SYMMetric[:COMBined]:VALue[?]	<Carrier Freq. Error>, <Transmit Time Error>, <Waveform Quality>, <Sideband Suppr. 1>, <Sideband Suppr. 2>, <Sideband Suppr. 3>, <Sideband Suppr. 4>	with query	6.228
DEFault:OVERview:OVERview:HPSK:CONTRol[?]	ON OFF	with query	6.225
CONFigure:OVERview:OVERview:HPSK:CONTRol:FOFFset:SBSuppress:ACP<nr>[?]	0 to 2 MHz	with query	6.225
CONFigure:OVERview:OVERview:HPSK:CONTRol:FOFFset:SBSuppress[?]	-1.6 MHz to +1.6 MHz	with query	6.224
CONFigure:OVERview:OVERview:HPSK:CONTRol:REPetition[?]	<Repetition>, <Stop Cond>, <Step Mode>	with query]	6.224
CONFigure:OVERview:OVERview:HPSK:CONTRol:STATistics[?]	1 to 1000	with query	6.224
CONFigure:OVERview:OVERview:HPSK:CONTRol[?]<Statistic Count>, <Repetition>, <Stop Cond>, <Step Mode>		with query	6.223
CONFigure:OVERview:OVERview:HPSK:EREPorting[?]	SRQ SOPC SRSQ OFF DEF	with query	6.222
DEFault:OVERview:OVERview:HPSK:LIMit[?]	ON OFF	with query	6.229
CALCulate[:SCALar]:OVERview:OVERview:HPSK:MATCHing:LIMit?	NMAU NMAL INV OK	query only	6.231
XTND:OVERview:OVERview:HPSK:SBSuppress[?]	ON OFF	with query	6.223
FETCh[:SCALar]:OVERview:OVERview:HPSK:STATus?	<MeasurementStatus>, <Curr.Step.CycleCount>, <ElapsedStatistics>	query only	6.222
READ[:SCALar]:OVERview:OVERview:HPSK?	<Ovw_MeasValues_Set>	query only	6.230
FETCh[:SCALar]:OVERview:OVERview:HPSK?	<Ovw_MeasValues_Set>	query only	6.230
SAMPlE[:SCALar]:OVERview:OVERview:HPSK?	<Ovw_MeasValues_Set>	query only	6.230
Overview (O-QPSK)			
DEFault:OVERview:OVERview:LIMit[?]	ON OFF	with query	6.229
INITiate:OVERview:OVERview[:OQPSk]	RUN	no query	6.222
ABORT:OVERview:OVERview[:OQPSk]	OFF	no query	6.222
STOP:OVERview:OVERview[:OQPSk]	STOP	no query	6.222
CONTinue:OVERview:OVERview[:OQPSk]	RUN	no query	6.222
CONFigure:OVERview:OVERview[:OQPSk]:AVERAge:LIMit[:SCALar]:SYM Metric[:COMBined][?]	<Carrier Freq. Error>, <Enable>, <Transmit Time Error>, <Enable>, <Waveform Quality>, <Enable>, <Sideband Suppr. 1>, <Enable>, <Sideband Suppr. 2>, <Enable>, <Sideband Suppr. 3>, <Enable>, <Sideband Suppr. 4>, <Enable>	with query	6.227

Commands for Signaling	Parameters	Remark	Page
CONFigure:OVERview:OVERview[:OQPSk]:CMMMax:LIMit[:SCALar]:SYMMetric[:COMBined]:VALue[?]	<Carrier Freq. Error>, <Transmit Time Error>, <Waveform Quality>, <Sideband Suppr. 1>, <Sideband Suppr. 2>, <Sideband Suppr. 3>, <Sideband Suppr. 4>	with query	6.228
CONFigure:OVERview:OVERview[:OQPSk]:AVERAge:LIMit[:SCALar]:SYM Metric[:COMBined]:ENABLE[?]	ON OFF	with query	6.228
CONFigure:OVERview:OVERview[:OQPSk]:AVERAge:LIMit[:SCALar]:SYM Metric[:COMBined]:VALue[?]	<Carrier Freq. Error>, <Transmit Time Error>, <Waveform Quality>, <Sideband Suppr. 1>, <Sideband Suppr. 2>, <Sideband Suppr. 3>, <Sideband Suppr. 4>	with query	6.229
CONFigure:OVERview:OVERview[:OQPSk]:CMMMax:LIMit[:SCALar]:SYMMetric[:COMBined][?]	<Carrier Freq. Error>, <Enable>, <Transmit Time Error>, <Enable>, <Waveform Quality>, <Enable>, <Sideband Suppr. 1>, <Enable>, <Sideband Suppr. 2>, <Enable>, <Sideband Suppr. 3>, <Enable>, <Sideband Suppr. 4>, <Enable>	with query	6.226
CONFigure:OVERview:OVERview[:OQPSk]:CMMMax:LIMit[:SCALar]:SYMMetric[:COMBined]:ENABLE[?]	ON OFF	with query	6.227
DEFault:OVERview:OVERview[:OQPSk]:CONTRol[?]	ON OFF	with query	6.225
CONFigure:OVERview:OVERview[:OQPSk]:CONTRol:FOFFset:SBSuppress:ACP<nr>[?]	0 to 2 MHz	with query	6.225
CONFigure:OVERview:OVERview[:OQPSk]:CONTRol:FOFFset:SBSuppress[?]	-1.6 MHz to +1.6 MHz	with query	6.224
CONFigure:OVERview:OVERview[:OQPSk]:CONTRol:REPetition[?]	<Repetition>, <Stop Cond>, <Step Mode>	with query	6.224
CONFigure:OVERview:OVERview[:OQPSk]:CONTRol:STATistics[?]	1 to 1000	with query	6.224
CONFigure:OVERview:OVERview[:OQPSk]:CONTRol[?]	<Statistic Count>, <Repetition>, <Stop Cond>, <Step Mode>	with query	6.223
CONFigure:OVERview:OVERview[:OQPSk]:EREPorting[?]	SRQ SOPC SRSQ OFF DEF	with query	6.222
CALCulate[:SCALar]:OVERview:OVERview[:OQPSk]:MATChing:LIMit?	NMAU NMAL INV OK	query only	6.231
XTND:OVERview:OVERview[:OQPSk]:SBSuppress[?]	ON OFF	with query	6.223
FETCh[:SCALar]:OVERview:OVERview[:OQPSk]:STATus?	<MeasurementStatus>, <Curr.Step.CycleCount>, <ElapsedStatistics>	query only	6.222
READ[:SCALar]:OVERview:OVERview[:OQPSk]?	<Ovw_MeasValues_Set>	query only	6.230
FETCh[:SCALar]:OVERview:OVERview[:OQPSk]?	<Ovw_MeasValues_Set>	query only	6.230
SAMPle[:SCALar]:OVERview:OVERview[:OQPSk]?	<Ovw_MeasValues_Set>	query only	6.230
Power (Gated Output)			
INITiate:POWer:GOUTput	RUN	no query	6.255
ABORT:POWer:GOUTput	OFF	no query	6.255
STOP:POWer:GOUTput	STOP	no query	6.255
CONTinue:POWer:GOUTput	RUN	no query	6.255
READ:ARRays:POWer:GOUTput:AVERAge?	-100.0 dB... + 10.0 dB	query only	6.266
READ:SUBarrays:POWer:GOUTput:AVERAge?	-100.0 dB... + 10.0 dB	query only	6.267
FETCh:SUBarrays:POWer:GOUTput:AVERAge?	-100.0 dB... + 10.0 dB	query only	6.267

Commands for Signaling	Parameters	Remark	Page
SAMPlE:SUBarrays:POWer:GOUTput:AVERAge?	-100.0 dB... + 10.0 dB	query only	6.267
CONFigure:POWer:GOUTput:CAMMax:LIMit:A:VALue[?]	1 μ s to 10 μ s	query only	6.263
CONFigure:POWer:GOUTput:CAMMax:LIMit:B:VALue[?]	1 μ s to 10 μ s	query only	6.263
CONFigure:POWer:GOUTput:CAMMax:LIMit:BREFerence:VALue[?]	1240 μ s to 1266 μ s	query only	6.263
CONFigure:POWer:GOUTput:CAMMax:LIMit:C:VALue[?]	-20 dB to -1 dB	query only	6.263
CONFigure:POWer:GOUTput:CAMMax:LIMit:D:ABSolut:VALue[?]	-70 dBm to 0 dBm	query only	6.264
CONFigure:POWer:GOUTput:CAMMax:LIMit:D:RELative:VALue[?]	-25 dB to 0 dB	query only	6.264
CONFigure:POWer:GOUTput:CAMMax:LIMit:E:VALue[?]	1240 μ s to 1260 μ s	query only	6.264
CONFigure:POWer:GOUTput:CAMMax:LIMit:EREFerence:VALue[?]	0 μ s to 5 μ s	query only	6.264
CONFigure:POWer:GOUTput:CAMMax:LIMit:VALue[?]	<LimitA>, <ReferenceForBLimit>, <LimitB>, <LimitC>, <LimitD rel.>, <LimitD abs.>, <ReferenceForELimit>, <LimitE>	with query	6.262
CONFigure:POWer:GOUTput:CONTRol:PCGcount[?]	1 to 200	with query	6.257
CONFigure:POWer:GOUTput:CONTRol:REPetition[?]	<Repetition>, <Stop Cond>, <Step Mode>	with query	6.257
CONFigure:POWer:GOUTput:CONTRol[?]	<Result Mode>, <Statistic Count>, <Repetition>, <Stop Cond>, <Step Mode>	with query	6.258
CONFigure:POWer:GOUTput:CONTRol:RMODE[?]	SCAL ARR	with query	6.256
CONFigure:POWer:GOUTput:CONTRol:STATistics[?]	1 to 1000	with query	6.256
DEFault:POWer:GOUTput:CONTRol[?]	ON OFF	with query	6.257
READ:ARRays:POWer:GOUTput:CURREnt?	-100.0 dB... + 10.0 dB	query only	6.266
READ:SUBarrays:POWer:GOUTput:CURREnt?	-100.0 dB... + 10.0 dB	query only	6.267
FETCh:SUBarrays:POWer:GOUTput:CURREnt?	-100.0 dB... + 10.0 dB	query only	6.267
SAMPlE:SUBarrays:POWer:GOUTput:CURREnt?	-100.0 dB... + 10.0 dB	query only	6.267
CONFigure:POWer:GOUTput:ENVironment:EBNT:FFCH?	-30.969 dB to 18.072 dB	query only	6.259
CONFigure:POWer:GOUTput:ENVironment:EBNT:FSCH:ONE?	-30.969 dB to 18.072 dB	query only	6.259
CONFigure:POWer:GOUTput:ENVironment:EBNT:FSCH:ZERO?	-30.969 dB to 18.072 dB	query only	6.259
CONFigure:POWer:GOUTput:ENVironment:ENABLE[?]	ON OFF	with query	6.258
CONFigure:POWer:GOUTput:ENVironment:FRATE:FFCH[?]	EIGHTH QUARter HALF	with query	6.260
CONFigure:POWer:GOUTput:ENVironment:IMPairments:FOFFset[?]	-50.0 kHz to +50.0 kHz	with query	6.260
CONFigure:POWer:GOUTput:ENVironment:IMPairments:ITFer[?]	0% to 50% OFF ON	with query	6.260
CONFigure:POWer:GOUTput:ENVironment:IMPairments:LEVel:AWGN[?]	-20.0 dB to +4.0 dB	with query	6.260
CONFigure:POWer:GOUTput:ENVironment:LEVel:FFCH[?]	-20.0 dB to -1.0 dB OFF	with query	6.258
CONFigure:POWer:GOUTput:ENVironment:LEVel:FPICh[?]	-20.0 dB to -1.0 dB OFF	with query	6.258
CONFigure:POWer:GOUTput:ENVironment:LEVel:FSCH:ONE[?]	-20.0 dB to -1.0 dB OFF	with query	6.259
CONFigure:POWer:GOUTput:ENVironment:LEVel:FSCH:ZERO[?]	-20.0 dB to -1.0 dB OFF	with query	6.259
CONFigure:POWer:GOUTput:ENVironment:LEVel[?]	-120.0 dBm to +7.0 dBm	with query	6.258
CONFigure:POWer:GOUTput:ENVironment:PCBits?	AUT	query only	6.260
CONFigure:POWer:GOUTput:EREPorting[?]	SRQ SOPC SRSQ OFF	with query	6.255
DEFault:POWer:GOUTput:LIMit[?]	ON OFF	query only	6.261
CALCulate:ARRay:POWer:GOUTput:MATCHing:LIMit?	Upper Limits (Bit Field), Lower Limits (Bit Field)	query only	6.268
CALCulate[SCALar]:POWer:GOUTput:MATCHing:RAMP?	NMAU NMAL INV OK	query only	6.267
READ:SUBarrays:POWer:GOUTput:MAXimum?	-100.0 dB... + 10.0 dB	query only	6.267

Commands for Signaling	Parameters	Remark	Page
FETCh:SUBarrays:POWer:GOUTput:MAXimum?	-100.0 dB... + 10.0 dB	query only	6.267
SAMPlE:SUBarrays:POWer:GOUTput:MAXimum?	-100.0 dB... + 10.0 dB	query only	6.267
READ:SUBarrays:POWer:GOUTput:MINimum?	-100.0 dB... + 10.0 dB	query only	6.267
FETCh:SUBarrays:POWer:GOUTput:MINimum?	-100.0 dB... + 10.0 dB	query only	6.267
SAMPlE:SUBarrays:POWer:GOUTput:MINimum?	-100.0 dB... + 10.0 dB	query only	6.267
FETCh[:SCALar]:POWer:GOUTput:STATus?	<MeasurementStatus>, <Curr.Step.CycleCount>, <ElapsedStatistics>	query only	6.255
READ[:SCALar]:POWer:GOUTput?	0.0 dBm to +100.0 dBm, 0.0% to 100%, NMAU NMAL INV OK	query only	6.267
FETCh[:SCALar]:POWer:GOUTput?	0.0 dBm to +100.0 dBm, 0.0% to 100%, NMAU NMAL INV OK	query only	6.267
SAMPlE[:SCALar]:POWer:GOUTput?	0.0 dBm to +100.0 dBm, 0.0% to 100%, NMAU NMAL INV OK	query only	6.267
CONFigure:SUBarrays:POWer:GOUTput[?]	<Mode>, <Start>, <Samples>	query only	6.265
PING Measurement			
INITiate:PING	RUN	no query	8.35
ABORt:PING	OFF	no query	8.35
CONTinue:PING	RUN	no query	8.35
STOP:PING	STOP	no query	8.35
CONFigure:PING:EREPorting[?]	SRQ SOPC SRSQ OFF	with query	8.35
FETCh[:SCALar]:PING:STATus?	<MeasurementStatus>, <Curr.Step.CycleCount>, <ElapsedStatistics>	query only	8.35
CONFigure:PING:CONTRol:PCOut[?]	1 to 255	with query	8.36
CONFigure:PING:CONTRol:REPetition[?]	<Repetition>, <Stop Cond>, <Step Mode>	with query	8.36
CONFigure:PING:CONTRol:RINterval[?]	1 s to 100 s	with query	8.36
DEFault:PING:CONTRol[?]	ON OFF	with query	8.36
CONFigure:PING:CONTRol:IPAdDress	<Addr_1>, <Addr_2>, <Addr_3>, <Addr_4>	with query	8.37
CONFigure:PING:CONTRol:MSIP[?]	ON OFF	with query	8.37
CONFigure:PING:CONTRol:PSIZe[?]	1 byte to 1520 bytes	with query	8.37
CONFigure:PING:CONTRol:TOUT[?]	0.001 s to 10 s	with query	8.37
READ[:SCALar]:PING?	<Ping results>	query only	8.38
FETCh[:SCALar]:PING?	<Ping results>	query only	8.38
SAMPlE[:SCALar]:PING?	<Ping results>	query only	8.38
Pilot Power Overview			
CONFigure:OVERview:PPOWer:ENABle[?]	ON OFF	with query	6.221
[SENSe:]OVERview:PPOWer?	-20 dB to -7 dB	query only	6.221
Power (Maximum Output)			
DEFault:POWer:MAOutput:HPSK:LIMit[?]	ON OFF	with query	6.253
INITiate:POWer:MAOutput:HPSK	RUN	no query	6.246
ABORt:POWer:MAOutput:HPSK	OFF	no query	6.246
STOP:POWer:MAOutput:HPSK	STOP	no query	6.246
CONTinue:POWer:MAOutput:HPSK	RUN	no query	6.246
CONFigure:POWer:MAOutput:HPSK:CAMMax:LIMit[:SCALar]:ASYMmetric[?]	<Abs. Max Power>, <Upper Limit>, <Lower Limit>	with query	6.253

Commands for Signaling	Parameters	Remark	Page
COMBined]:VALue[?]	<Waveform Quality>		
CONFigure:POWer:MAOutput:HPSK:CONTRol:REPetition[?]	<Repetition>, <Stop Cond>, <Step Mode>	with query	6.248
CONFigure:POWer:MAOutput:HPSK:CONTRol:STATistics[?]	1 to 1000	with query	6.248
CONFigure:POWer:MAOutput:HPSK:CONTRol[?]	<Statistics>, <Repetition>, <Stop Cond>, <Step Mode>	with query	6.247
DEFault:POWer:MAOutput:HPSK:CONTRol[?]	ON OFF	with query	6.248
CONFigure:POWer:MAOutput:HPSK:ENVironment:EBNT:FFCH?	-30.969 dB to 18.072 dB	query only	6.250
CONFigure:POWer:MAOutput:HPSK:ENVironment:EBNT:FSCH:ONE?	-30.969 dB to 18.072 dB	query only	6.251
CONFigure:POWer:MAOutput:HPSK:ENVironment:EBNT:FSCH:ZERO?	-30.969 dB to 18.072 dB	query only	6.251
CONFigure:POWer:MAOutput:HPSK:ENVironment:ENABLE[?]	ON OFF	with query	6.249
CONFigure:POWer:MAOutput:HPSK:ENVironment:FRATE:FFCH[?]	EIGHTH QUARter HALF FULL	with query	6.251
CONFigure:POWer:MAOutput:HPSK:ENVironment:IMPairments:FOFFset[?]	-50.0 kHz to +50.0 kHz	with query	6.252
CONFigure:POWer:MAOutput:HPSK:ENVironment:IMPairments:ITFer[?]	0% to 50% OFF ON	with query	6.252
CONFigure:POWer:MAOutput:HPSK:ENVironment:IMPairments:LEVel:AWGN[?]	-20.0 dB to +4.0 dB	with query	6.251
CONFigure:POWer:MAOutput:HPSK:ENVironment:LEVel:FFCH[?]	-20.0 dB to -1.0 dB OFF	with query	6.250
CONFigure:POWer:MAOutput:HPSK:ENVironment:LEVel:FPICH[?]	-20.0 dB to -1.0 dB OFF	with query	6.249
CONFigure:POWer:MAOutput:HPSK:ENVironment:LEVel:FSCH:ONE[?]	-20.0 dB to -1.0 dB OFF	with query	6.250
CONFigure:POWer:MAOutput:HPSK:ENVironment:LEVel:FSCH:ZERO[?]	-20.0 dB to -1.0 dB OFF	with query	6.250
CONFigure:POWer:MAOutput:HPSK:ENVironment:LEVel[?]	-120.0 dBm to +7.0 dBm	with query	6.249
CONFigure:POWer:MAOutput:HPSK:ENVironment:PCBits?	AUP	query only	6.252
CONFigure:POWer:MAOutput:HPSK:EREPorting[?]	SRQ SOPC SRSQ OFF	with query	6.246
CALCulate[:SCALar]:POWer:MAOutput:HPSK:MATChing:LIMit?	NMAU NMAL INV OK	query only	6.254
READ[:SCALar]:POWer:MAOutput:HPSK?	<TotalPower>, <WaveformQuality>, <OutOfTolerance>	query only	6.254
FETCh[:SCALar]:POWer:MAOutput:HPSK?	<TotalPower>, <WaveformQuality>, <OutOfTolerance>	query only	6.254
SAMPlE[:SCALar]:POWer:MAOutput:HPSK?	<TotalPower>, <WaveformQuality>, <OutOfTolerance>	query only	6.254
FETCh[:SCALar]:POWer:MAOutput:HPSK:STATus?	<MeasurementStatus>, <Curr.Step.CycleCount>, <ElapsedStatistics>	query only	6.247
DEFault:POWer:MAOutput[:OQPSk]:LIMit[?]	ON OFF	with query	6.253
INITiate:POWer:MAOutput[:OQPSk]	RUN	no query	6.246
ABORt:POWer:MAOutput[:OQPSk]	OFF	no query	6.246
STOP:POWer:MAOutput[:OQPSk]	STOP	no query	6.246
CONTinue:POWer:MAOutput[:OQPSk]	RUN	no query	6.246
CONFigure:POWer:MAOutput[:OQPSk]:CAMMax:LIMit[:SCALar]:ASYMmetri c[:COMBined]:VALue[?]	<Abs. Max Power>, <Upper Limit>, <Lower Limit>, <Waveform Quality>	with query	6.253
CONFigure:POWer:MAOutput[:OQPSk]:CONTRol:REPetition[?]	<Repetition>, <Stop Cond>, <Step Mode>	with query	6.248
CONFigure:POWer:MAOutput[:OQPSk]:CONTRol:STATistics[?]	1 to 1000	with query	6.248
CONFigure:POWer:MAOutput[:OQPSk]:CONTRol[?]	<Statistics>, <Repetition>, <Stop Cond>, <Step Mode>	with query	6.247
DEFault:POWer:MAOutput[:OQPSk]:CONTRol[?]	ON OFF	with query	6.248

Commands for Signaling	Parameters	Remark	Page
CONFigure:POWer:MAOutput[:OQPSk]:ENVironment:EBNT:FFCH?	-30.969 dB to 18.072 dB	query only	6.250
CONFigure:POWer:MAOutput[:OQPSk]:ENVironment:EBNT:FSCH:ONE?	-30.969 dB to 18.072 dB	query only	6.251
CONFigure:POWer:MAOutput[:OQPSk]:ENVironment:EBNT:FSCH:ZERO?	-30.969 dB to 18.072 dB	query only	6.251
CONFigure:POWer:MAOutput[:OQPSk]:ENVironment:ENABLE[?]	ON OFF	with query	6.249
CONFigure:POWer:MAOutput[:OQPSk]:ENVironment:FRATe:FFCH[?]	EIGHth QUARter HALF FULL	with query	6.251
CONFigure:POWer:MAOutput[:OQPSk]:ENVironment:IMPairments:FOFFset [?]	-50.0 kHz to +50.0 kHz	with query	6.252
CONFigure:POWer:MAOutput[:OQPSk]:ENVironment:IMPairments:ITFer[?]	0% to 50% OFF ON	with query	6.252
CONFigure:POWer:MAOutput[:OQPSk]:ENVironment:IMPairments:LEVel:AWGN[?]	-20.0 dB to +4.0 dB	with query	6.251
CONFigure:POWer:MAOutput[:OQPSk]:ENVironment:LEVel:FFCH[?]	-20.0 dB to -1.0 dB OFF	with query	6.250
CONFigure:POWer:MAOutput[:OQPSk]:ENVironment:LEVel:FPICh[?]	-20.0 dB to -1.0 dB OFF	with query	6.249
CONFigure:POWer:MAOutput[:OQPSk]:ENVironment:LEVel:FSCH:ONE[?]	-20.0 dB to -1.0 dB OFF	with query	6.250
CONFigure:POWer:MAOutput[:OQPSk]:ENVironment:LEVel:FSCH:ZERO[?]	-20.0 dB to -1.0 dB OFF	with query	6.250
CONFigure:POWer:MAOutput[:OQPSk]:ENVironment:LEVel[?]	-120.0 dBm to +7.0 dBm	with query	6.249
CONFigure:POWer:MAOutput[:OQPSk]:ENVironment:PCBits?	AUP	query only	6.252
CONFigure:POWer:MAOutput[:OQPSk]:EREPorting[?]	SRQ SOPC SRSQ OFF	with query	6.246
CALCulate[:SCALar]:POWer:MAOutput[:OQPSk]:MATChing:LIMit?	NMAU NMAL INV OK	query only	6.254
READ[:SCALar]:POWer:MAOutput[:OQPSk]?	<TotalPower>, <WaveformQuality>, <OutOfTolerance>	query only	6.254
FETCh[:SCALar]:POWer:MAOutput[:OQPSk]?	<TotalPower>, <WaveformQuality>, <OutOfTolerance>	query only	6.254
SAMPlE[:SCALar]:POWer:MAOutput[:OQPSk]?	<TotalPower>, <WaveformQuality>, <OutOfTolerance>	query only	6.254
FETCh[:SCALar]:POWer:MAOutput[:OQPSk]:STATus?	<MeasurementStatus>, <Curr.Step.CycleCount>, <ElapsedStatistics>	query only	6.247
Power (Minimum Output)			
INIte:POWer:MIOutput:HPSK	RUN	no query	6.236
ABORt:POWer:MIOutput:HPSK	OFF	no query	6.236
STOP:POWer:MIOutput:HPSK	STOP	no query	6.236
CONTinue:POWer:MIOutput:HPSK	RUN	no query	6.236
CONFigure:POWer:MIOutput:HPSK:CONTrol:REPetition[?]	<Repetition>, <Stop Cond>, <Step Mode>	with query	6.239
CONFigure:POWer:MIOutput:HPSK:CONTrol:STATistics[?]	1 to 1000 NONE	with query	6.238
CONFigure:POWer:MIOutput:HPSK:CONTrol[?]	<Statistics>, <Repetition>, <Stop Cond>, <Step Mode>	with query	6.238
DEFault:POWer:MIOutput:HPSK:CONTrol[?]	ON OFF	with query	6.239
CONFigure:POWer:MIOutput:HPSK:ENVironment:EBNT:FFCH?	-30.969 dB to 18.072 dB	query only	6.241
CONFigure:POWer:MIOutput:HPSK:ENVironment:EBNT:FSCH:ONE?	-30.969 dB to 18.072 dB	query only	6.242
CONFigure:POWer:MIOutput:HPSK:ENVironment:EBNT:FSCH:ZERO?	-30.969 dB to 18.072 dB	query only	6.242
CONFigure:POWer:MIOutput:HPSK:ENVironment:ENABLE[?]	ON OFF	with query	6.240
CONFigure:POWer:MIOutput:HPSK:ENVironment:FRATe:FFCH[?]	EIGHth QUARter HALF FULL	query only	6.242
CONFigure:POWer:MIOutput:HPSK:ENVironment:IMPairments:FOFFset[?]	-50.0 kHz to +50.0 kHz	with query	6.243
CONFigure:POWer:MIOutput:HPSK:ENVironment:IMPairments:ITFer[?]	0% to 50% OFF ON	with query	6.243
CONFigure:POWer:MIOutput:HPSK:ENVironment:IMPairments:LEVel:AWG	-20.0 dB to +4.0 dB	with query	6.242

Commands for Signaling	Parameters	Remark	Page
N[?]			
CONFigure:POWer:MIOutput:HPSK:ENVironment:LEVel:FFCH[?]	-20.0 dB to -1.0 dB	with query	6.241
CONFigure:POWer:MIOutput:HPSK:ENVironment:LEVel:FPiCh[?]	-20.0 dB to -1.0 dB	with query	6.240
CONFigure:POWer:MIOutput:HPSK:ENVironment:LEVel:FSCH:ONE[?]	-20.0 dB to -1.0 dB	with query	6.241
CONFigure:POWer:MIOutput:HPSK:ENVironment:LEVel:FSCH:ZERO[?]	-20.0 dB to -1.0 dB	with query	6.241
CONFigure:POWer:MIOutput:HPSK:ENVironment:LEVel[?]	-120.0 dBm to +7.0 dBm	with query	6.240
CONFigure:POWer:MIOutput:HPSK:ENVironment:PCBits?	ADOW	query only	6.243
CONFigure:POWer:MIOutput:HPSK:EREPorting[?]	SRQ SOPC SRSQ OFF DEF	with query	6.236
DEFault:POWer:MIOutput:HPSK:LIMit[?]	ON OFF	with query	6.244
CALCulate[:SCALar]:POWer:MIOutput:HPSK:MATCHing:LIMit?	NMAU NMAL INV OK	query only	6.245
READ[:SCALar]:POWer:MIOutput:HPSK?	<TotalPower>, <WaveformQuality>, <OutOfTolerance>, <TotalPower@1.23MHz>	query only	6.245
FETCH[:SCALar]:POWer:MIOutput:HPSK?	<TotalPower>, <WaveformQuality>, <OutOfTolerance>, <TotalPower@1.23MHz>	query only	6.245
SAMple[:SCALar]:POWer:MIOutput:HPSK?	<TotalPower>, <WaveformQuality>, <OutOfTolerance>, <TotalPower@1.23MHz>	query only	6.245
FETCH[:SCALar]:POWer:MIOutput:HPSK:STATus?	<MeasurementStatus>, <Curr.Step.CycleCount>, <ElapsedStatistics>	query only	6.237
INITiate:POWer:MIOutput[:OQPSk]	RUN	no query	6.236
ABORt:POWer:MIOutput[:OQPSk]	OFF	no query	6.236
STOP:POWer:MIOutput[:OQPSk]	STOP	no query	6.236
CONTinue:POWer:MIOutput[:OQPSk]	RUN	no query	6.236
CONFigure:POWer:MIOutput[:OQPSk]:CONTrol:REPetition[?]	<Repetition>, <Stop Cond>, <Step Mode>	with query	6.239
CONFigure:POWer:MIOutput[:OQPSk]:CONTrol:STATistics[?]	1 to 1000 NONE	with query	6.238
CONFigure:POWer:MIOutput[:OQPSk]:CONTrol[?]	<Statistics>, <Repetition>, <Stop Cond>, <Step Mode>	with query	6.238
DEFault:POWer:MIOutput[:OQPSk]:CONTrol[?]	ON OFF	with query	6.239
CONFigure:POWer:MIOutput[:OQPSk]:ENVironment:EBNT:FFCH?	-30.969 dB to 18.072 dB	query only	6.241
CONFigure:POWer:MIOutput[:OQPSk]:ENVironment:EBNT:FSCH:ONE?	-30.969 dB to 18.072 dB	query only	6.242
CONFigure:POWer:MIOutput[:OQPSk]:ENVironment:EBNT:FSCH:ZERO?	-30.969 dB to 18.072 dB	query only	6.242
CONFigure:POWer:MIOutput[:OQPSk]:ENVironment:ENABLE[?]	ON OFF	with query	6.240
CONFigure:POWer:MIOutput[:OQPSk]:ENVironment:FRATE:FFCH[?]	EIGHTH QUARter HALF FULL	query only	6.242
CONFigure:POWer:MIOutput[:OQPSk]:ENVironment:IMPairments:FOFFset[?]	-50.0 kHz to +50.0 kHz	with query	6.243
CONFigure:POWer:MIOutput[:OQPSk]:ENVironment:IMPairments:ITFer[?]	0% to 50% OFF ON	with query	6.243
CONFigure:POWer:MIOutput[:OQPSk]:ENVironment:IMPairments:LEVel:AWGN[?]	-20.0 dB to +4.0 dB	with query	6.242
CONFigure:POWer:MIOutput[:OQPSk]:ENVironment:LEVel:FFCH[?]	-20.0 dB to -1.0 dB	with query	6.241
CONFigure:POWer:MIOutput[:OQPSk]:ENVironment:LEVel:FPiCh[?]	-20.0 dB to -1.0 dB	with query	6.240
CONFigure:POWer:MIOutput[:OQPSk]:ENVironment:LEVel:FSCH:ONE[?]	-20.0 dB to -1.0 dB	with query	6.241
CONFigure:POWer:MIOutput[:OQPSk]:ENVironment:LEVel:FSCH:ZERO[?]	-20.0 dB to -1.0 dB	with query	6.241
CONFigure:POWer:MIOutput[:OQPSk]:ENVironment:LEVel[?]	-120.0 dBm to +7.0 dBm	with query	6.240

Commands for Signaling	Parameters	Remark	Page
CONFigure:POWer:MIOutput[:OQPSk]:ENVironment:PCBits?	ADOW	query only	6.243
CONFigure:POWer:MIOutput[:OQPSk]:EREPorting[?]	SRQ SOPC SRSQ OFF DEF	with query	6.236
FETCh[:SCALar]:POWer:MIOutput[:OQPSk]:STATus?	<MeasurementStatus>, <Curr.Step.CycleCount>, <ElapsedStatistics>	query only	6.237
XTND:Power:MIOutput:RESult:NBANd[?]	ON OFF DEF	with query	6.237
CONFigure:POWer:MIOutput[:OQPSk]:CAMMax:LIMit[:SCALar]:ASYMmetri c[:COMBined]:VALue[?]	-128.0 dBm to 0.0 dBm, 0.0 to 1.0	with query	6.244
CONFigure:POWer:MIOutput:HPSK:CAMMax:LIMit[:SCALar]:ASYMmetri c[:COMBined]:VALue[?]	-128.0 dBm to 0.0 dBm, 0.0 to 1.0	with query	6.244
DEFault:POWer:MIOutput[:OQPSk]:LIMit[?]	ON OFF	with query	6.244
CALCulate[:SCALar]:POWer:MIOutput[:OQPSk]:MATChing:LIMit?	NMAU NMAL INV OK	query only	6.245
READ[:SCALar]:POWer:MIOutput[:OQPSk]?	<TotalPower>, <WaveformQuality>, <OutOfTolerance>, <TotalPower@1.23MHz>	query only	6.245
FETCh[:SCALar]:POWer:MIOutput[:OQPSk]?	<TotalPower>, <WaveformQuality>, <OutOfTolerance>, <TotalPower@1.23MHz>	query only	6.245
SAMPlE[:SCALar]:POWer:MIOutput[:OQPSk]?	<TotalPower>, <WaveformQuality>, <OutOfTolerance>, <TotalPower@1.23MHz>	query only	6.245
Power (Open Loop Time Response)			
FETCh[:SCALar]:POWer:OLTResponse:STATus?	OFF RUN STOP ERR STEP RDY, 1...10000 NONE	query only	6.269
INITiate:POWer:OLTResponse	RUN	no query	6.269
ABORt:POWer:OLTResponse	OFF	no query	6.269
STOP:POWer:OLTResponse	STOP	no query	6.269
CONTinue:POWer:OLTResponse	RUN	no query	6.269
CONFigure:POWer:OLTResponse:EREPorting[?]	SRQ SOPC SRSQ OFF	with query	6.269
CONFigure:POWer:OLTResponse:ENVironment:ENABLE[?]	ON OFF	with query	6.270
CONFigure:POWer:OLTResponse:ENVironment:LEVel[?]	-120.0 dBm to +7.0 dBm	with query	6.270
CONFigure:POWer:OLTResponse:ENVironment:LEVel:FFCH[?]	-20.0 dB to -1.0 dB OFF	with query	6.271
CONFigure:POWer:OLTResponse:ENVironment:LEVel:FPICh[?]	-20.0 dB to -1.0 dB OFF	with query	6.270
CONFigure:POWer:OLTResponse:ENVironment:LEVel:FSCH:ONE[?]	-20.0 dB to -1.0 dB OFF	with query	6.271
CONFigure:POWer:OLTResponse:ENVironment:LEVel:FSCH:ZERO[?]	-20.0 dB to -1.0 dB OFF	with query	6.271
CONFigure:POWer:OLTResponse:ENVironment:EBNT:FFCH?	-30.969 dB to 18.072 dB	query only	6.271
CONFigure:POWer:OLTResponse:ENVironment:EBNT:FSCH:ONE?	-30.969 dB to 18.072 dB	query only	6.272
CONFigure:POWer:OLTResponse:ENVironment:EBNT:FSCH:ZERO?	-30.969 dB to 18.072 dB	query only	6.271
CONFigure:POWer:OLTResponse:ENVironment:FRATe:FFCH?	FULL	query only	6.272
CONFigure:POWer:OLTResponse:ENVironment:IMPairments:FOFFset[?]	-50.0 kHz to +50.0 kHz	with query	6.272
CONFigure:POWer:OLTResponse:ENVironment:IMPairments:ITFer[?]	0% to 50% OFF ON	with query	6.273
CONFigure:POWer:OLTResponse:ENVironment:IMPairments:LEVel:AWGN[?]	-20.0 dB to +4.0 dB	with query	6.272
CONFigure:POWer:OLTResponse:ENVironment:PCBits?	HOLD	query only	6.273
CONFigure:POWer:OLTResponse:PSDIRECTION[?]	UP DOWN	with query	6.273
CONFigure:POWer:OLTResponse:PSTep[?]	0.0 dB to +100.0 dB	with query	6.273
FETCh[:SCALar]:POWer:OLTResponse?	-100.0 dBm to +20.0 dBm (3x), NMAL NMAU INV	query only	6.274

Commands for Signaling	Parameters	Remark	Page
	MATC		
READ[:SCALar]:POWer:OLTResponse?	–100.0 dBm to +20.0 dBm (3x), NMAL NMAU INV MATC	query only	6.274
SAMPlE[:SCALar]:POWer:OLTResponse?	–100.0 dBm to +20.0 dBm (3x), NMAL NMAU INV MATC	query only	6.274
READ:ARRAy:POWer:OLTResponse?	–100.0 dB... + 10.0 dB	query only	6.274
FETCh:ARRAy:POWer:OLTResponse?	–100.0 dB... + 10.0 dB	query only	6.274
SAMPlE:ARRAy:POWer:OLTResponse?	–100.0 dB... + 10.0 dB	query only	6.274
RF Analyzer			
DEFault:RFANalyzer[?]	ON OFF	with query	6.215
[SENSe]:RFANalyzer:Selectivity[?]	WIDE IFL DEF	with query	6.217
RLP Statistics Measurement			
INITiate:RLPStatistic	RUN	no query	8.33
ABORT:RLPStatistic	OFF	no query	8.33
STOP:RLPStatistic	STOP	no query	8.33
CONTinue:RLPStatistic	RUN	no query	8.33
CONFigure:RLPStatistic:CONTRol:RINTerval[?]	1 s to 100 s	with query	8.33
FETCh:RLPStatistic:STATus?	<Measurement Status>, <Stat. Results>	query only	8.33
FETCh:RLPStatistic?	<RLP Stat. meas. results>	query only	8.34
Receiver Quality (Frame Error Rate)			
INITiate:RXQuality:FER:FCH	RUN	no query	6.280
ABORT:RXQuality:FER:FCH	OFF	no query	6.280
STOP:RXQuality:FER:FCH	STOP	no query	6.280
CONTinue:RXQuality:FER:FCH	RUN	no query	6.280
CONFigure:RXQuality:FER:FCH:CONTRol:TSETup<nr>:FRAMes[?]	1 to 100000	with query	6.281
CONFigure:RXQuality:FER:FCH:CONTRol:TSETup<nr>:REPetition[?]	<Repetition>, <Stop Cond>, <Step Mode>	with query	6.282
DEFault:RXQuality:FER:FCH:CONTRol:TSETup<nr>[?]	ON OFF	with query	6.281
CONFigure:RXQuality:FER:FCH:EREPorting[?]	SRQ SOPC SRSQ OFF	with query	6.280
CONFigure:RXQuality:FER:FCH:LIMit:TSETup<nr>:MFER[?]	0.1 % to 50.0 %	with query	6.283
CONFigure:RXQuality:FER:FCH:LIMit:TSETup<nr>:CLEVel[?]	85.0 % to 99.99 %	with query	6.283
DEFault:RXQuality:FER:FCH:LIMit:TSETup<nr>[?]	ON OFF	with query	6.282
CALCulate[:SCALar]:RXQuality:FER:FCH:MATCHing:LIMit?	<max. FER, Confidence Level>	query only	6.285
FETCh[:SCALar]:RXQuality:FER:FCH:STATus?	<MeasurementStatus>, <Curr.Step.CycleCount>, <ElapsedStatistics>	query only	6.280
READ[:SCALar]:RXQuality:FER:FCH?	<FER, Frame Errors (abs), Elapsed Frames, Confidence Level>	query only	6.284
FETCh[:SCALar]:RXQuality:FER:FCH?		query only	6.284
SAMPlE[:SCALar]:RXQuality:FER:FCH?	<FER, Frame Errors (abs), Elapsed Frames, Confidence Level>	query only	6.284
CONFigure:RXQuality:FER:FSSCommon:TSETup[?]	T1 T2 T3 T4 T5 DEF	with query	6.276
CONFigure:RXQuality:FER:FSSCommon:TSETup<nr>:ENVironment:EBNT:FFCH?	–30.969 dB to 18.072 dB	query only	6.278
CONFigure:RXQuality:FER:FSSCommon:TSETup<nr>:ENVironment:EBNT:FSCH:ONE?	–30.969 dB to 18.072 dB	query only	6.278

Commands for Signaling	Parameters	Remark	Page
CONFigure:RXQuality:FER:FSSCommon:TSETup<nr>:ENVironment:EBNT:FSCH:ZERO?	-30.969 dB to 18.072 dB	query only	6.278
CONFigure:RXQuality:FER:FSSCommon:TSETup<nr>:ENVironment:ENABLe[?]	ON OFF	with query	6.276
CONFigure:RXQuality:FER:FSSCommon:TSETup<nr>:ENVironment:FRATE:FFCH[?]	EIGHth QUARter HALF FULL	with query	6.278
CONFigure:RXQuality:FER:FSSCommon:TSETup<nr>:ENVironment:IMPairments:FOFFset[?]	-50.0 kHz to +50.0 kHz	with query	6.279
CONFigure:RXQuality:FER:FSSCommon:TSETup<nr>:ENVironment:IMPairments:ITFer[?]	0% to 50% OFF ON	with query	6.279
CONFigure:RXQuality:FER:FSSCommon:TSETup<nr>:ENVironment:IMPairments:LEVel:AWGN[?]	-20.0 dB to +4.0 dB	with query	6.279
CONFigure:RXQuality:FER:FSSCommon:TSETup<nr>:ENVironment:LEVel:FFCH[?]	-20.0 dB to -1.0 dB OFF	with query	6.277
CONFigure:RXQuality:FER:FSSCommon:TSETup<nr>:ENVironment:LEVel:FPICh[?]	-20.0 dB to -1.0 dB OFF	with query	6.277
CONFigure:RXQuality:FER:FSSCommon:TSETup<nr>:ENVironment:LEVel:FSCH:ONE[?]	-20.0 dB to -1.0 dB OFF	with query	6.277
CONFigure:RXQuality:FER:FSSCommon:TSETup<nr>:ENVironment:LEVel:FSCH:ZERO[?]	-20.0 dB to -1.0 dB OFF	with query	6.277
CONFigure:RXQuality:FER:FSSCommon:TSETup<nr>:ENVironment:LEVel[?]	-120.0 dBm to +7.0 dBm	with query	6.276
CONFigure:RXQuality:FER:FSSCommon:TSETup<nr>:ENVironment:PCBits?	AUT	query only	6.279
DEFault:RXQuality:FER:FSSCommon:TSETup<nr>[?]	ON OFF	with query	6.275
INITiate:RXQuality:FER:SCHScch	RUN	no query	6.280
ABORt:RXQuality:FER:SCHScch	OFF	no query	6.280
STOP:RXQuality:FER:SCHScch	STOP	no query	6.280
CONTinue:RXQuality:FER:SCHScch	RUN	no query	6.280
CONFigure:RXQuality:FER:SCHScch:CONTrol:TSETup<nr>:FRAMes[?]	1 to 100000	with query	6.281
CONFigure:RXQuality:FER:SCHScch:CONTrol:TSETup<nr>:REPetition[?]	<Repetition>, <Stop Cond>, <Step Mode>	with query	6.282
DEFault:RXQuality:FER:SCHScch:CONTrol:TSETup<nr>[?]	ON OFF	with query	6.281
CONFigure:RXQuality:FER:SCHScch:EREPorting[?]	SRQ SOPC SRSQ OFF	with query	6.280
CONFigure:RXQuality:FER:SCHScch:LIMit:TSETup<nr>:CLEVel[?]	85.0 % to 99.99 %	with query	6.283
CONFigure:RXQuality:FER:SCHScch:LIMit:TSETup<nr>:MFER[?]	0.1 % to 50.0 %	with query	6.283
CONFigure:RXQuality:FER:SCHScch:LIMit:TSETup<nr>:SCH:ONE:MFER[?]	0.1 % to 100.0 %	with query	6.283
CONFigure:RXQuality:FER:SCHScch:LIMit:TSETup<nr>:SCH:ZERO:MFER[?]	0.1 % to 100.0 %	with query	6.283
DEFault:RXQuality:FER:SCHScch:LIMit:TSETup<nr>[?]	ON OFF	with query	6.282
CONFigure:RXQuality:FER:SCHScch:LIMit:TSETup<nr>SCH:ONE:CLEVel[?]	85.0 % to 99.99 %	with query	6.284
CONFigure:RXQuality:FER:SCHScch:LIMit:TSETup<nr>SCH:ZERO:CLEVel[?]	85.0 % to 99.99 %	with query	6.284
CONFigure:RXQuality:FER:SCHScch:LIMit:TSETup<nr>:SCH:ONE:MFER[?]	0.1 % to 100.0 %	with query	6.283
CONFigure:RXQuality:FER:SCHScch:LIMit:TSETup<nr>:SCH:ZERO:MFER[?]	0.1 % to 100.0 %	with query	6.283
CALCulate[:SCALar]:RXQuality:FER:SCHScch:MATCHing:LIMit?	<max. FER, Confidence Level>	query only	6.285
XTND:RXQuality:FER:SCHScch:SCH:ONE[?]	ON OFF	with query	6.281
FETCh[:SCALar]:RXQuality:FER:SCHScch:STATus?	<MeasurementStatus>, <Curr.Step.CycleCount>	query only	6.280

Commands for Signaling	Parameters	Remark	Page
	<ElapsedStatistics>		
READ[:SCALar]:RXQuality:FER:SCHScch?	<FER, Frame Errors (abs), Elapsed Frames, Confidence Level>	query only	6.284
FETCh[:SCALar]:RXQuality:FER:SCHScch?	<FER, Frame Errors (abs), Elapsed Frames, Confidence Level>	query only	6.284
SAMPlE[:SCALar]:RXQuality:FER:SCHScch?	<FER, Frame Errors (abs), Elapsed Frames, Confidence Level>	query only	6.284
Receiver Quality (Forward Power Control) Environment			
CONFigure:RXQuality:FPControl:ENVironment:ENABle[?]	ON OFF	with query	6.285
CONFigure:RXQuality:FPControl:ENVironment:LEVel:FFCH[?]	-20.0 dB to -7.0 dB	with query	6.286
CONFigure:RXQuality:FPControl:ENVironment:LEVel:FPICh[?]	-20.0 dB to -7.0 dB	with query	6.286
CONFigure:RXQuality:FPControl:ENVironment:LEVel:FSCH:ONE[?]	-20.0 dB to -7.0 dB	with query	6.286
CONFigure:RXQuality:FPControl:ENVironment:LEVel:FSCH:ZERO[?]	-20.0 dB to -7.0 dB	with query	6.286
CONFigure:RXQuality:FPControl:ENVironment:LEVel[?]	-120.0 dBm to +7.0 dBm	with query	6.286
CONFigure:RXQuality:FPControl:ENVironment:FRATe:FFCH[?]	EIGHTH QUARter HALF FULL	with query	6.287
CONFigure:RXQuality:FPControl:ENVironment:IMPairments:FOFFset[?]	-50.0 kHz to +50.0 kHz	with query	6.287
CONFigure:RXQuality:FPControl:ENVironment:IMPairments:ITFer[?]	0% to 50% OFF ON	with query	6.288
CONFigure:RXQuality:FPControl:ENVironment:IMPairments:LEVel:AWGN[?]	-20.0 dB to +4.0 dB	with query	6.287
INITiate:RXQuality:FPControl	RUN	no query	6.288
ABORt:RXQuality:FPControl	OFF	no query	6.288
STOP:RXQuality:FPControl	STOP	no query	6.288
CONTinue:RXQuality:FPControl	RUN	no query	6.288
CONFigure:RXQuality:FPControl:ENVironment:PCBits?	AUT	query only	6.288
CONFigure:RXQuality:FPControl:EREPorting	SRQ SOPC SRSQ OFF	with query	6.289
FETCh[:SCALar]:RXQuality:FPControl:STATus?	<MeasurementStatus>, <Curr.Step.CycleCount>, <ElapsedStatistics>	query only	6.289
CONFigure:RXQuality:FPControl:CONTrOl:STATistics[?]	1 to 1000	with query	6.290
DEFault:RXQuality:FPControl:CONTrOl[?]	ON OFF	with query	6.289
CONFigure:RXQuality:FPControl:CONTrOl[?]	<Statistics>, <Repetition>, <Stop Cond>, <Step Mode>	with query	6.290
CONFigure:RXQuality:FPControl:CONTrOl:FPCMode[?]	000 to 010	with query	6.291
CONFigure:RXQuality:FPControl:CONTrOl:RDELay[?]	4*n (0 ≤ n ≤ 31)	with query	6.291
CONFigure:RXQuality:FPControl:CONTrOl:REPETition[?]	<Repetition>, <Stop Cond>, <Step Mode>	with query	6.291
CONFigure:RXQuality:FPControl:CONTrOl:FCH:TFER[?]	0.2 to 30	with query	6.292
CONFigure:RXQuality:FPControl:CONTrOl:RFRames[?]	5 to 905	with query	6.292
CONFigure:RXQuality:FPControl:CONTrOl:FCH:LSPoint:DYNamic:LOWer[?]	ON OFF	with query	6.293
CONFigure:RXQuality:FPControl:CONTrOl:FCH:LSPoint:DYNamic:UPPer[?]	0.000 to 31.750	with query	6.293
CONFigure:RXQuality:FPControl:CONTrOl:FCH:LSPoint:STTic:LOWer[?]	0.000 to 31.750	with query	6.292
CONFigure:RXQuality:FPControl:CONTrOl:FCH:LSPoint:STTic:UPPer[?]	0.000 to 31.750	with query	6.293
CONFigure:RXQuality:FPControl:CONTrOl:FCH:LSPoint:INITial[?]	0.000 to 31.750	with query	6.294
CONFigure:RXQuality:FPControl:CONTrOl:FCH:LSPoint:THReshold[?]	0.000 to 31.750 OFF	with query	6.294
CONFigure:RXQuality:FPControl:CONTrOl:SCH:ONE:LSPoint:DYNamic:LOWer[?]	ON OFF	with query	6.295
CONFigure:RXQuality:FPControl:CONTrOl:SCH:ONE:LSPoint:DYNamic:UP	ON OFF	with query	6.295

Commands for Signaling	Parameters	Remark	Page
Per[?]			
CONFigure:RXQuality:FPControl:CONTRol:SCH:ONE:LSPoint:INITial[?]	0.000 to 31.750	with query	6.294
CONFigure:RXQuality:FPControl:CONTRol:SCH:ONE:LSPoint:STTic:LOWer[?]	0.000 to 31.750	with query	6.294
CONFigure:RXQuality:FPControl:CONTRol:SCH:ONE:LSPoint:STTic:UPPer[?]	0.000 to 31.750	with query	6.295
CONFigure:RXQuality:FPControl:CONTRol:SCH:ONE:LSPoint:THReshold[?]	0.000 to 31.750 OFF	with query	6.294
CONFigure:RXQuality:FPControl:CONTRol:SCH:ONE:TFER[?]	0.2 to 30	with query	6.294
CONFigure:RXQuality:FPControl:CONTRol:SCH:ZERO:LSPoint:DYNamic:LOWer[?]	ON OFF	with query	6.295
CONFigure:RXQuality:FPControl:CONTRol:SCH:ZERO:LSPoint:DYNamic:UPPer[?]	ON OFF	with query	6.295
CONFigure:RXQuality:FPControl:CONTRol:SCH:ZERO:LSPoint:INITial[?]	0.000 to 31.750	with query	6.294
CONFigure:RXQuality:FPControl:CONTRol:SCH:ZERO:LSPoint:STTic:LOWer[?]	0.000 to 31.750	with query	6.294
CONFigure:RXQuality:FPControl:CONTRol:SCH:ZERO:LSPoint:STTic:UPPer[?]	0.000 to 31.750	with query	6.295
CONFigure:RXQuality:FPControl:CONTRol:SCH:ZERO:LSPoint:THReshold[?]	0.000 to 31.750 OFF	with query	6.294
CONFigure:RXQuality:FPControl:CONTRol:SCH:ZERO:TFER[?]	0.2 to 30	with query	6.294
READ[:SCALar]:RXQuality:FPControl?	<FPC results>	query only	6.296
FETCh[:SCALar]:RXQuality:FPControl?	<FPC results>	query only	6.296
SAMPlE[:SCALar]:RXQuality:FPControl?	<FPC results>	query only	6.296
Signaling			
PROCCedure:SIGNalling:ACTion	SOFF SON UNRegister CTMobile CRELease HANDoff SMESsage	no query	6.137
[SENSe:]SIGNalling:STATe?	SOFF SON REG ALER CEST CPEN FPEN SMESsage PDOR PCON	query only	6.138
Smart Alignment			
INITiate:POWer:SALignment	RUN	no query	9.9
ABORt:POWer:SALignment	OFF	no query	9.9
STOP:POWer:SALignment	STOP	no query	9.9
CONTinue:POWer:SALignment	RUN	no query	9.9
CONFigure:POWer:SALignment:CONTRol:REPetition[?]	CONTinuous SINGleshot 1 to 10000, NONE, STEP NONE	with query	9.10
DEFault:POWer:SALignment:CONTRol[?]	ON OFF	with query	9.10
CONFigure:POWer:SALignment:EREPorting	SRQ SOPC SRSQ OFF	with query	9.9
FETCh:POWer:SALignment:STATus?	OFF RUN STOP ERR STEP RDY, 1 to 10000 NONE	query only	9.9
READ[:SCALar]:POWer:SALignment?	<Result>	query only	9.13
FETCh[:SCALar]:POWer:SALignment?	<Result>	query only	9.13
SAMPlE[:SCALar]:POWer:SALignment?	<Result>	query only	9.13
CONFigure:POWer:SALignmentCONTRol:SCOUnt[?]	1 to 20	with query	9.11
CONFigure:POWer:SALignmentCONTRol:SQCounT[?]	1 to 20	with query	9.11
CONFigure:POWer:SALignmentCONTRol:SQUence:UNIT[?]	MHZ CH	with query	9.12
CONFigure:POWer:SALignmentCONTRol:SQUence<nr>[?]	10 MHz to 2700 MHz, 15 MHz to 2700 MHz	with query	9.12
CONFigure:POWer:SALignmentCONTRol:STEP<nr>[?]	-120.0 dBm to +7.0 dBm, -80..0 dBm to +9.0 dBm	with query	9.11

Commands for Signaling	Parameters	Remark	Page
CONFigure:POWer:SALignmentCONTRol:SWIDth[?]	0.002 s to 0.040 s	with query	9.10
Speech Encoder/Decoder			
ROUte:SPENcoder[:INPut][?]	HAND GEN	with query	6.210
ROUte:SPDecoDer[:OUTPut][?]	HAND ANAL ANA2 ABOT	with query	6.210
Spectrum			
INIte:SPeCtrum:ACP	RUN	no query	6.85
ABORt:SPeCtrum:ACP	OFF	no query	6.85
STOP:SPeCtrum:ACP	STOP	no query	6.85
CONtinue:SPeCtrum:ACP	RUN	no query	6.85
CONFigure:SPeCtrum:ACP:CONTRol:FOFFset:ACP<nr>[?]	0 to 2 MHz OFF ON	with query	6.88
CONFigure:SPeCtrum:ACP:CONTRol:REPetition[?]	<Repetition>, <Stop Cond>, <Step Mode>	with query	6.87
CONFigure:SPeCtrum:ACP:CONTRol:STATistics[?]	1 to 1000	with query	6.86
CONFigure:SPeCtrum:ACP:CONTRol[?]	<StatisticCount>, <Repetition>, <Stop Cond>, <Step Mode>	with query	6.86
DEFault:SPeCtrum:ACP:CONTRol[?]	ON OFF	with query	6.87
CONFigure:SPeCtrum:ACP:EREPorting[?]	SRQ SOPC SRSQ DEF OFF	with query	6.85
CONFigure:SPeCtrum:ACP:LIMit:ACP<nr>[?]	-80.0 to +10.0 ON OFF MIN MAX DEF	with query	6.89
DEFault:SPeCtrum:ACP:LIMit[?]	ON OFF	with query	6.90
CALCulate[:SCALar]:SPeCtrum:ACP:MATCHing:LIMit?	NMAU NMAL INV OK	query only	6.92
XTND:SPeCtrum:ACP:STATistics[?]	ON OFF	with query	6.90
FETCh[:SCALar]:SPeCtrum:ACP:STATus?	<MeasurementStatus>, <Curr.Step.CycleCount>, <ElapsedStatistics>	query only	6.85
READ[:SCALar]:SPeCtrum:ACP?	-80.0 dB to 0.0 dB	query only	6.91
FETCh[:SCALar]:SPeCtrum:ACP?	-80.0 dB to 0.0 dB	query only	6.91
SAMPlE[:SCALar]:SPeCtrum:ACP?	-80.0 dB to 0.0 dB	query only	6.91
Standby and Access Probe Power			
INIte:SAPPower	RUN	no query	6.208
ABORt:SAPPower	OFF	no query	6.208
STOP:SAPPower	STOP	no query	6.208
CONtinue:SAPPower	RUN	no query	6.208
CONFigure:SAPPower:EREPorting[?]	SRQ SOPC SRSQ OFF	with query	6.208
FETCh[:SCALar]:SAPPower:STATus?	OFF RUN STOP ERR STEP RDY	query only	6.208
READ[:SCALar]:SAPPower?	<Standby Power>, <Access Probe Power>	query only	6.209
FETCh[:SCALar]:SAPPower?	<Standby Power>, <Access Probe Power>	query only	6.209
SAMPlE[:SCALar]:SAPPower?	<Standby Power>, <Access Probe Power>	query only	6.209
Service Configuration			
CONFigure:SCONfig:SClass1:SERvice[?]	LOOP SPEech TDAT PDAT WMT	with query	6.144
PROcedure:SCONfig:SClass1:SERvice[?]	LOOP SPEech TDAT PDAT WMT	with query	6.144
[SENSe:]SCINfo?	F-FCH-RO, R-FCH-RO, <ServiceOpt>	query only	6.144

Commands for Signaling	Parameters	Remark	Page
DEFault:SCONfig[?]	ON OFF	with query	6.144
CONFigure:SCONfig:SCLass1:LOOP:SOPTion[?]	S02D S09D S55D	with query	6.145
PROcEDURE:SCONfig:SCLass1:LOOP:SOPTion[?]	S02D S09D S55D	with query	6.145
CONFigure:SCONfig:AMOC[?]	ALL SCL1 FSC1 ICAW ICFW ICOR ROAW ROFW ROOR BUAW BUFW IGNR	with query	6.145
CONFigure:SCONfig:CURREnt:RC[?]	FWD RC (1 to 5), REV RC (1 to 5)	with query	6.145
Loopback Service			
CONFigure:SCONfig:SCLass1:LOOP:S02D:FCH:PATTErn[?]	<hex. value>	with query	6.150
PROcEDURE:SCONfig:SCLass1:LOOP:S02D:FCH:PATTErn[?]	<hex. value>	with query	6.150
CONFigure:SCONfig:SCLass1:LOOP:S02D:FCH:PGEN[?]	RAND FIX	with query	6.149
PROcEDURE:SCONfig:SCLass1:LOOP:S02D:FCH:PGEN[?]	RAND FIX	with query	6.149
CONFigure:SCONfig:SCLass1:LOOP:S02D:FCH:RC[?]	FWD RC (1 to 4), REV RC (1 to 3)	with query	6.147
PROcEDURE:SCONfig:SCLass1:LOOP:S02D:FCH:RC[?]	FWD RC (1 to 4), REV RC (1 to 3)	with query	6.147
CONFigure:SCONfig:SCLass1:LOOP:S02D:FCH?	FWD RC, FWD MUX, REV RC, REV MUX	query only	6.146
PROcEDURE:SCONfig:SCLass1:LOOP:S02D:FCH?	FWD RC, FWD MUX, REV RC, REV MUX	query only	6.146
CONFigure:SCONfig:SCLass1:LOOP:S02D:FCH:FRAT[?]	EIGHth QUARter HALF FULL	with query	6.148
PROcEDURE:SCONfig:SCLass1:LOOP:S02D:FCH:FRAT[?]	EIGHth QUARter HALF FULL	with query	6.148
CONFigure:SCONfig:SCLass1:LOOP:S09D:FCH:FRAT[?]	EIGHth QUARter HALF FULL	with query	6.148
PROcEDURE:SCONfig:SCLass1:LOOP:S09D:FCH:FRAT[?]	EIGHth QUARter HALF FULL	with query	6.148
CONFigure:SCONfig:SCLass1:LOOP:S09D:FCH:PATTErn[?]	<hex. value>	with query	6.150
PROcEDURE:SCONfig:SCLass1:LOOP:S09D:FCH:PATTErn[?]	<hex. value>	with query	6.150
CONFigure:SCONfig:SCLass1:LOOP:S09D:FCH:PGEN[?]	RAND FIX	with query	6.149
PROcEDURE:SCONfig:SCLass1:LOOP:S09D:FCH:PGEN[?]	RAND FIX	with query	6.149
CONFigure:SCONfig:SCLass1:LOOP:S09D:FCH:RC[?]	FWD RC (2 to 5), REV RC (2 to 4)	with query	6.147
PROcEDURE:SCONfig:SCLass1:LOOP:S09D:FCH:RC[?]		with query	6.147
CONFigure:SCONfig:SCLass1:LOOP:S09D:FCH?	FWD RC, FWD MUX, REV RC, REV MUX	query only	6.146
PROcEDURE:SCONfig:SCLass1:LOOP:S09D:FCH?	FWD RC, FWD MUX, REV RC, REV MUX	query only	6.146
CONFigure:SCONfig:SCLass1:LOOP:S55D:FCH:FORWard:MO[?]	FWD MUX (1 2)	with query	6.148
PROcEDURE:SCONfig:SCLass1:LOOP:S55D:FCH:FORWard:MO[?]	FWD MUX (1 2)	with query	6.148
CONFigure:SCONfig:SCLass1:LOOP:S55D:FCH:FRAT[?]	EIGHth QUARter HALF FULL	with query	6.149
PROcEDURE:SCONfig:SCLass1:LOOP:S55D:FCH:FRAT[?]	EIGHth QUARter HALF FULL	with query	6.149
CONFigure:SCONfig:SCLass1:LOOP:S55D:FCH:PATTErn[?]	<hex. value>	with query	6.150
PROcEDURE:SCONfig:SCLass1:LOOP:S55D:FCH:PATTErn[?]	<hex. value>	with query	6.150
CONFigure:SCONfig:SCLass1:LOOP:S55D:FCH:PGEN[?]	RAND FIX	with query	6.149
PROcEDURE:SCONfig:SCLass1:LOOP:S55D:FCH:PGEN[?]	RAND FIX	with query	6.149
CONFigure:SCONfig:SCLass1:LOOP:S55D:FCH:RC[?]	FWD RC (1 to 5), REV RC (1 to 4)	with query	6.147

Commands for Signaling	Parameters	Remark	Page
PROCedure:SCONfig:SCLass1:LOOP:S55D:FCH:RC[?]	FWD RC (1 to 5), REV RC (1 to 4)	with query	6.147
CONFigure:SCONfig:SCLass1:LOOP:S55D:FCH:REVerse:MO[?]	REV MUX (1 2)	with query	6.148
PROCedure:SCONfig:SCLass1:LOOP:S55D:FCH:REVerse:MO[?]	REV MUX (1 2)	with query	6.148
CONFigure:SCONfig:SCLass1:LOOP:S55D:FCH?	FWD RC, FWD MUX, REV RC, REV MUX	query only	6.146
PROCedure:SCONfig:SCLass1:LOOP:S55D:FCH?	FWD RC, FWD MUX, REV RC, REV MUX	query only	6.146
Speech Service			
CONFigure:SCONfig:SCLass1:SPEech:S01D:EDALay[?]	0.04 s to 5 s	with query	6.156
CONFigure:SCONfig:SCLass1:SPEech:S01D:FCH:RC[?]	FWD RC (1 to 4), REV RC (1 to 3)	with query	6.152
PROCedure:SCONfig:SCLass1:SPEech:S01D:FCH:RC[?]	FWD RC (1 to 4), REV RC (1 to 3)	with query	6.152
CONFigure:SCONfig:SCLass1:SPEech:S01D:FCH?	FWD RC, FWD MUX, REV RC, REV MUX	query only	6.151
PROCedure:SCONfig:SCLass1:SPEech:S01D:FCH?	FWD RC, FWD MUX, REV RC, REV MUX	query only	6.151
CONFigure:SCONfig:SCLass1:SPEech:S01D:VCODer[?]	ECHO V8 V8Low ECAL DCAL	with query	6.154
CONFigure:SCONfig:SCLass1:SPEech:S02D:EDALay[?]	0.04 s to 5 s	with query	6.156
CONFigure:SCONfig:SCLass1:SPEech:S03D:FCH:RC[?]	FWD RC (1 to 4), REV RC (1 to 3)	with query	6.153
PROCedure:SCONfig:SCLass1:SPEech:S03D:FCH:RC[?]	FWD RC (1 to 4), REV RC (1 to 3)	with query	6.153
CONFigure:SCONfig:SCLass1:SPEech:S03D:FCH?	FWD RC, FWD MUX, REV RC, REV MUX	query only	6.151
PROCedure:SCONfig:SCLass1:SPEech:S03D:FCH?	FWD RC, FWD MUX, REV RC, REV MUX	query only	6.151
CONFigure:SCONfig:SCLass1:SPEech:S03D:VCODer[?]	ECHO V8 V8Low ECAL DCAL	with query	6.155
CONFigure:SCONfig:SCLass1:SPEech:S17D:EDALay[?]	0.04 s to 5 s	with query	6.156
CONFigure:SCONfig:SCLass1:SPEech:S17D:FCH?	FWD RC, FWD MUX, REV RC, REV MUX	query only	6.151
PROCedure:SCONfig:SCLass1:SPEech:S17D:FCH?	FWD RC, FWD MUX, REV RC, REV MUX	query only	6.151
CONFigure:SCONfig:SCLass1:SPEech:S17D:FCH:RC[?]	FWD RC (2 to 5), REV RC (2 to 4)	with query	6.153
PROCedure:SCONfig:SCLass1:SPEech:S17D:FCH:RC[?]	FWD RC (2 to 5), REV RC (2 to 4)	with query	6.153
CONFigure:SCONfig:SCLass1:SPEech:S17D:VCODer[?]	ECHO V13 V13Low ECAL DCAL	with query	6.155
CONFigure:SCONfig:SCLass1:SPEech:S68D:EDALay[?]	0.04 s to 5 s	with query	6.156
CONFigure:SCONfig:SCLass1:SPEech:S68D:ENCoder:ARATe[?][?]	R9K3 R8K5 R7K5 R7K0 R6K6 R6K2 R5K8 R4K8 DEF	with query	6.156
CONFigure:SCONfig:SCLass1:SPEech:S68D:FCH:RC[?]	FWD RC (2 to 5), REV RC (2 to 4)	with query	6.154
CONFigure:SCONfig:SCLass1:SPEech:S68D:FCH?	FWD RC, FWD MUX, REV RC, REV MUX	query only	6.152
CONFigure:SCONfig:SCLass1:SPEech:S68D:VCODer[?]	ECHO ON OLOW ECAL DCAL	with query	6.155
INITiate:SCONfig:SCLass1:SPEech:S68D:VOCoder	RUN	no query	6.156
CONFigure:SCONfig:SCLass1:SPEech:SOPTion[?]	S01D S03D S17D SX8T	with query	6.150

Commands for Signaling	Parameters	Remark	Page
PROCedure:SCONfig:SCLass1:SPeech:SOPTion[?]	S01D S03D S17D SX8T	with query	6.150
CONFigure:SCONfig:SCLass1:SPeech: SX8T:EDALay[?]	0.04 s to 5 s	with query	6.156
CONFigure:SCONfig:SCLass1:SPeech: SX8T:FCH:RC[?]	FWD RC (2 to 5), REV RC (2 to 4)	with query	6.154
PROCedure:SCONfig:SCLass1:SPeech: SX8T:FCH:RC[?]	FWD RC (2 to 5), REV RC (2 to 4)	with query	6.154
CONFigure:SCONfig:SCLass1:SPeech: SX8T:FCH?	FWD RC, FWD MUX, REV RC, REV MUX	query only	6.152
PROCedure:SCONfig:SCLass1:SPeech: SX8T:FCH?	FWD RC, FWD MUX, REV RC, REV MUX	query only	6.152
CONFigure:SCONfig:SCLass1:SPeech: SX8T:VCODer[?]	ECHO DEF	with query	6.156
Packet Data Service			
CONFigure:SCONfig:SCLass1:PDAT:S32D:SCH:ONE:FORWARD:CODing[?]	CONV TURB, CTIP	with query	6.170
CONFigure:SCONfig:SCLass1:PDAT:S32D:SCH:ONE:REVerse:CODing[?]	CONV TURB, CTIP	with query	6.170
CONFigure:SCONfig:SCLass1:PDAT:S32D:SCH:ZERO:FORWARD:CODing?	CONV TURB, CTIP	query only	6.165
CONFigure:SCONfig:SCLass1:PDAT:S32D:SCH:ZERO:REVerse:CODing?	CONV TURB, CTIP	query only	6.165
CONFigure:SCONfig:SCLass1:PDAT:S33D:DNS[:STATic]:IPADdress[?]	<Addr_1>, <Addr_2>, <Addr_3>, <Addr_4>	with query	6.178
CONFigure:SCONfig:SCLass1:PDAT:S33D:DNS:DYNamic:IPADdress?	<Addr_1>, <Addr_2>, <Addr_3>, <Addr_4>	query only	6.178
CONFigure:SCONfig:SCLass1:PDAT:S33D:FCH?	FWD RC, FWD MUX, REV RC, REV MUX	query only	6.172
CONFigure:SCONfig:SCLass1:PDAT:S33D:FORWARD:DYNamic:IPADdress?	<Addr_1>, <Addr_2>, <Addr_3>, <Addr_4>	query only	6.178
CONFigure:SCONfig:SCLass1:PDAT:S33D:FORWARD[:STATic]:IPADdress[?]	<Addr_1>, <Addr_2>, <Addr_3>, <Addr_4>	with query	6.177
CONFigure:SCONfig:SCLass1:PDAT:S33D:FSCCommon:RC[?]	FWD RC (1 to 5), REV RC (1 to 5)	with query	6.171
PROCedure:SCONfig:SCLass1:PDAT:S33D:FSCCommon:RC[?]	FWD RC (1 to 5), REV RC (1 to 5)	with query	6.171
CONFigure:SCONfig:SCLass1:PDAT:S33D:REVerse:DYNamic:IPADdress?	<Addr_1>, <Addr_2>, <Addr_3>, <Addr_4>	query only	6.178
CONFigure:SCONfig:SCLass1:PDAT:S33D:REVerse[:STATic]:IPADdress[?]	<Addr_1>, <Addr_2>, <Addr_3>, <Addr_4>	with query	6.177
CONFigure:SCONfig:SCLass1:PDAT:S33D:SCH:ONE:FORWARD:CHANnel[?]	0 to 127	with query	6.175
CONFigure:SCONfig:SCLass1:PDAT:S33D:SCH:ONE:FORWARD:CODing[?]	CONV TURB, CTIP	with query	6.176
CONFigure:SCONfig:SCLass1:PDAT:S33D:SCH:ONE:REVerse:CODing[?]	CONV TURB, CTIP	no query	6.177
CONFigure:SCONfig:SCLass1:PDAT:S33D:SCH:ONE:FORWARD:DRATe?	9.6 to 153.6	query only	6.177
CONFigure:SCONfig:SCLass1:PDAT:S33D:SCH:ONE:FORWARD:ENABLE[?]	ON OFF	with query	6.175
CONFigure:SCONfig:SCLass1:PDAT:S33D:SCH:ONE:FORWARD:FRTYpe[?]	0 1	with query	6.176
CONFigure:SCONfig:SCLass1:PDAT:S33D:SCH:ONE:FORWARD:MPPL[?]	1 2 4 8	with query	6.176
CONFigure:SCONfig:SCLass1:PDAT:S33D:SCH:ONE:FORWARD:QOF[?]	0 to 3	with query	6.175
CONFigure:SCONfig:SCLass1:PDAT:S33D:SCH:ONE:REVerse:DRATe?	9.6 to 153.6	query only	6.177
CONFigure:SCONfig:SCLass1:PDAT:S33D:SCH:ONE:REVerse:ENABLE?	ON OFF	query only	6.175
CONFigure:SCONfig:SCLass1:PDAT:S33D:SCH:ONE:REVerse:FRTYpe[?]	0 1	with query	6.176
CONFigure:SCONfig:SCLass1:PDAT:S33D:SCH:ONE:REVerse:MPPL[?]	1 2 4 8	with query	6.176
CONFigure:SCONfig:SCLass1:PDAT:S33D:SCH:ONE?	FWD RC, FWD MUX, REV RC, REV MUX	query only	6.175
CONFigure:SCONfig:SCLass1:PDAT:S33D:SCH:ZERO:FORWARD:CHANnel[?]	0 to 127	with query	6.172

Commands for Signaling	Parameters	Remark	Page
CONFigure:SCONfig:SClass1:PDAT:S33D:SCH:ZERO:FORWard:CODing[?]	CONV TURB, CTIP	with query	6.174
CONFigure:SCONfig:SClass1:PDAT:S33D:SCH:ZERO:FORWard:DRATe?	9.6 to 153.6	query only	6.174
CONFigure:SCONfig:SClass1:PDAT:S33D:SCH:ZERO:FORWard:ENABle[?]	ON OFF	with query	6.172
CONFigure:SCONfig:SClass1:PDAT:S33D:SCH:ZERO:FORWard:FRTYpe[?]	0 1	with query	6.173
CONFigure:SCONfig:SClass1:PDAT:S33D:SCH:ZERO:FORWard:MPPL[?]	1 2 4 8	with query	6.173
CONFigure:SCONfig:SClass1:PDAT:S33D:SCH:ZERO:FORWard:QOF[?]	0 to 3	with query	6.173
CONFigure:SCONfig:SClass1:PDAT:S33D:SCH:ZERO:REVERSE:CODing[?]	CONV TURB, CTIP	with query	6.174
CONFigure:SCONfig:SClass1:PDAT:S33D:SCH:ZERO:REVERSE:DRATe?	9.6 to 153.6	query only	6.174
CONFigure:SCONfig:SClass1:PDAT:S33D:SCH:ZERO:REVERSE:ENABle?	ON OFF	query only	6.172
CONFigure:SCONfig:SClass1:PDAT:S33D:SCH:ZERO:REVERSE:FRTYpe[?]	0 1	with query	6.173
CONFigure:SCONfig:SClass1:PDAT:S33D:SCH:ZERO:REVERSE:MPPL[?]	1 2 4 8	with query	6.173
CONFigure:SCONfig:SClass1:PDAT:S33D:SCH:ZERO?	FWD RC, FWD MUX, REV RC, REV MUX	query only	6.172
CONFigure:SCONfig:SClass1:PDAT:SOPTion[?]	S33D	query only	6.171
PROcedure:SCONfig:SClass1:PDAT:SOPTion[?]	S33D	query only	6.171
Test Data Service			
CONFigure:SCONfig:SClass1:TDAT:S32D:FCH:FORWard:CBFRames[?]	1 to 255	with query	6.159
CONFigure:SCONfig:SClass1:TDAT:S32D:FCH:FORWard:PATTem[?]	<hex. value>	with query	6.158
CONFigure:SCONfig:SClass1:TDAT:S32D:FCH:FORWard:PGEN[?]	RAND FIX	with query	6.158
CONFigure:SCONfig:SClass1:TDAT:S32D:FCH:FORWard:TXOFF[?]	0 to 255	with query	6.159
CONFigure:SCONfig:SClass1:TDAT:S32D:FCH:FORWard:TXON[?]	0 to 255	with query	6.159
CONFigure:SCONfig:SClass1:TDAT:S32D:FCH:REVERSE:CBFRames[?]	1 to 255	with query	6.159
CONFigure:SCONfig:SClass1:TDAT:S32D:FCH:REVERSE:PATTem[?]	<hex. value>	with query	6.158
CONFigure:SCONfig:SClass1:TDAT:S32D:FCH:REVERSE:PGEN[?]	RAND FIX	with query	6.158
CONFigure:SCONfig:SClass1:TDAT:S32D:FCH:REVERSE:TXOFF[?]	0 to 255	with query	6.160
CONFigure:SCONfig:SClass1:TDAT:S32D:FCH:REVERSE:TXON[?]	0 to 255	with query	6.159
CONFigure:SCONfig:SClass1:TDAT:S32D:FCH?	FWD RC, FWD MUX, REV RC, REV MUX	with query	6.157
CONFigure:SCONfig:SClass1:TDAT:S32D:FSCCommon:RC[?]	FWD RC (1 to 5), REV RC (1 to 5)	with query	6.157
PROcedure:SCONfig:SClass1:TDAT:S32D:FSCCommon:RC[?]	FWD RC (1 to 5), REV RC (1 to 5)	with query	6.157
CONFigure:SCONfig:SClass1:TDAT:S32D:SCH:ONE:FORWard:CBFRames[?]	1 to 255	with query	6.168
CONFigure:SCONfig:SClass1:TDAT:S32D:SCH:ONE:FORWard:CHANnel[?]	0 to 127	with query	6.166
CONFigure:SCONfig:SClass1:TDAT:S32D:SCH:ONE:FORWard:DRATe?	9.6 to 153.6	query only	6.170
CONFigure:SCONfig:SClass1:TDAT:S32D:SCH:ONE:FORWard:ENABle[?]	ON OFF	with query	6.166
CONFigure:SCONfig:SClass1:TDAT:S32D:SCH:ONE:FORWard:FRTYpe[?]	0 1	with query	6.169
CONFigure:SCONfig:SClass1:TDAT:S32D:SCH:ONE:FORWard:MPPL[?]	1, 2, 4, 8	with query	6.169
CONFigure:SCONfig:SClass1:TDAT:S32D:SCH:ONE:FORWard:PATTem[?]	<hex. value>	with query	6.167
CONFigure:SCONfig:SClass1:TDAT:S32D:SCH:ONE:FORWard:PGEN[?]	RAND FIX DEF	with query	6.167
CONFigure:SCONfig:SClass1:TDAT:S32D:SCH:ONE:FORWard:QOF[?]	0 to 3	with query	6.167
CONFigure:SCONfig:SClass1:TDAT:S32D:SCH:ONE:FORWard:TXOFF[?]	0 to 255	with query	6.169
CONFigure:SCONfig:SClass1:TDAT:S32D:SCH:ONE:FORWard:TXON[?]	0 to 255	with query	6.168

Commands for Signaling	Parameters	Remark	Page
CONFigure:SCONfig:SClass1:TDAT:S32D:SCH:ONE:REVerse:CBFRames[?]	1 to 255	with query	6.168
CONFigure:SCONfig:SClass1:TDAT:S32D:SCH:ONE:REVerse:DRATe?	9.6 to 153.6	query only	6.171
CONFigure:SCONfig:SClass1:TDAT:S32D:SCH:ONE:REVerse:ENABLE?	ON OFF	query only	6.166
CONFigure:SCONfig:SClass1:TDAT:S32D:SCH:ONE:REVerse:FRTYpe[?]	0 1	with query	6.170
CONFigure:SCONfig:SClass1:TDAT:S32D:SCH:ONE:REVerse:MPPL[?]	1, 2, 4, 8	with query	6.169
CONFigure:SCONfig:SClass1:TDAT:S32D:SCH:ONE:REVerse:PATtern[?]	<hex. value>	with query	6.168
CONFigure:SCONfig:SClass1:TDAT:S32D:SCH:ONE:REVerse:PGEN[?]	RAND FIX DEF	with query	6.167
CONFigure:SCONfig:SClass1:TDAT:S32D:SCH:ONE:REVerse:TXOFF[?]	0 to 255	with query	6.169
CONFigure:SCONfig:SClass1:TDAT:S32D:SCH:ONE:REVerse:TXON[?]	0 to 255	with query	6.168
CONFigure:SCONfig:SClass1:TDAT:S32D:SCH:ONE?	FWD RC, FWD MUX, REV RC, REV MUX	query only	6.166
CONFigure:SCONfig:SClass1:TDAT:S32D:SCH:ZERO:FORWard:CBFRames[?]	1 to 255	with query	6.162
CONFigure:SCONfig:SClass1:TDAT:S32D:SCH:ZERO:FORWard:CHANnel[?]	0 to 127	with query	6.160
CONFigure:SCONfig:SClass1:TDAT:S32D:SCH:ZERO:FORWard:DRATe?	9.6 to 153.6	query only	6.165
CONFigure:SCONfig:SClass1:TDAT:S32D:SCH:ZERO:FORWard:ENABLE[?]	ON OFF	with query	6.160
CONFigure:SCONfig:SClass1:TDAT:S32D:SCH:ZERO:FORWard:FRTYpe[?]	0 1	with query	6.164
CONFigure:SCONfig:SClass1:TDAT:S32D:SCH:ZERO:FORWard:MPPL[?]	1 2 4 8	with query	6.163
CONFigure:SCONfig:SClass1:TDAT:S32D:SCH:ZERO:FORWard:PATtern[?]	<hex. value>	with query	6.161
CONFigure:SCONfig:SClass1:TDAT:S32D:SCH:ZERO:FORWard:PGEN[?]	RAND FIX	with query	6.161
CONFigure:SCONfig:SClass1:TDAT:S32D:SCH:ZERO:FORWard:QOF[?]	0 to 3	with query	6.161
CONFigure:SCONfig:SClass1:TDAT:S32D:SCH:ZERO:FORWard:TXOFF[?]	0 to 255	with query	6.163
CONFigure:SCONfig:SClass1:TDAT:S32D:SCH:ZERO:FORWard:TXON[?]	0 to 255	with query	6.162
CONFigure:SCONfig:SClass1:TDAT:S32D:SCH:ZERO:REVerse:CBFRames[?]	1 to 255	with query	6.162
CONFigure:SCONfig:SClass1:TDAT:S32D:SCH:ZERO:REVerse:DRATe?	9.6 to 153.6	query only	6.166
CONFigure:SCONfig:SClass1:TDAT:S32D:SCH:ZERO:REVerse:ENABLE?	ON OFF	query only	6.160
CONFigure:SCONfig:SClass1:TDAT:S32D:SCH:ZERO:REVerse:FRTYpe[?]	0 1	with query	6.165
CONFigure:SCONfig:SClass1:TDAT:S32D:SCH:ZERO:REVerse:MPPL[?]	1 2 4 8	with query	6.163
CONFigure:SCONfig:SClass1:TDAT:S32D:SCH:ZERO:REVerse:PATtern[?]	<hex. value>	with query	6.162
CONFigure:SCONfig:SClass1:TDAT:S32D:SCH:ZERO:REVerse:PGEN[?]	RAND FIX	with query	6.161
CONFigure:SCONfig:SClass1:TDAT:S32D:SCH:ZERO:REVerse:TXOFF[?]	0 to 255	with query	6.163
CONFigure:SCONfig:SClass1:TDAT:S32D:SCH:ZERO:REVerse:TXON[?]	0 to 255	with query	6.162
CONFigure:SCONfig:SClass1:TDAT:S32D:SCH:ZERO?	FWD RC, FWD MUX, REV RC, REV MUX	query only	6.160
CONFigure:SCONfig:SClass1:TDAT:SOPTion[?]	S32D	with query	6.157
PROcedure:SCONfig:SClass1:TDAT:SOPTion[?]	S32D	with query	6.157
Messaging (WMT) Service			
CONFigure:SCONfig:SClass1:WMT:SOPTion[?]	S06D S14D, CCON	with query	6.179
CONFigure:SCONfig:SClass1:WMT:SMS:ACKnowledge:ENABLE[?]	ON OFF	with query	6.179
CONFigure:SCONfig:SClass1:WMT:SMS:HANDLE[?]	INTernal FILE	with query	6.179
CONFigure:SCONfig:SClass1:WMT:SMS:[INTernal]:TSTamp:ENABLE[?]	ON OFF	with query	6.179
CONFigure:SCONfig:SClass1:WMT:SMS:[INTernal]:LENGth[?]	18 to 152 (7-bit encoding)	with query	6.180

Commands for Signaling	Parameters	Remark	Page
CONFigure:SCONfig:SCLass1:WMT:SMS:FILE:STATe?	OK FAIL	query only	6.180
CONFigure:SCONfig:SCLass1:WMT:SMS:FILE[?]	1 2 3	with query	6.180
CONFigure:SCONfig:SCLass1:WMT:SMS:FILE:LENGTh[?]	<Length of SMS>	query only	6.180
CONFigure:SCONfig:SCLass1:WMT:SMS[:INTernal]:TEXT[?]	<max. 134 7-bit ASCII characters>	with query	6.180
CONFigure:SCONfig:SCLass1:WMT:SMS:FILE:ENCoding?	<Length of SMS>	query only	6.181
CONFigure:SCONfig:SCLass1:WMT:SMS:FILE:TEXT?	<max. 152 hex. digits>	query only	6.181
CONFigure:SCONfig:SCLass1:WMT:SMS:INComing:AINCrement[?]	ON OFF	with query	6.181
CONFigure:SCONfig:SCLass1:WMT:SMS:INComing:LAST?	<String with full path identifier>	query only	6.181
CONFigure:SCONfig:SCLass1:WMT:SMS:INComing:SAVing[?]	ON OFF	with query	6.181
CONFigure:SCONfig:SCLass1:WMT:SMS:S06D:FCH:RC	FWD RC (1 3 4), REV RC (1 3)	with query	6.182
CONFigure:SCONfig:SCLass1:WMT:SMS:S06D:FCH?	FWD RC, FWD MUX, REV RC, REV MUX	query only	6.182
CONFigure:SCONfig:SCLass1:WMT:SMS:S14D:FCH?	FWD RC, FWD MUX, REV RC, REV MUX	query only	6.182
CONFigure:SCONfig:SCLass1:WMT:SMS:S14D:FCH:RC	FWD RC (2 5), REV RC (2 4)	with query	6.182
Symbolic Status Event Register Evaluation			
XTND:STATus:OPERation:FGRegister[:EVENT]?	0 to 32767	query only	6.39
STATus:OPERation:SYMBOLic:ENABLE[?] <Event>{,<Event>}	NONE <Event>{,<Event>}	no query	6.38
XTND:STATus:OPERation:SYMBOLic[:EVENT]?	NONE <Event>{,<Event>}	query only	6.39
STATus:OPERation:SYMBOLic[:EVENT]? <Event>{,<Event>}	NONE <Event>{,<Event>}	with query	6.38
Trigger			
TRIGger:OUTPut:PIN<nr>:SIGNal[?]	NONE PP2S SFR SNCF PFR PCFR ETR DEF	with query	6.215
TRIGger[:SEquence]:SLOPe[?]	POS NEG	with query	6.214
TRIGger[:SEquence]:SOURce[?]	INT EXT FRUN RFP IFP	with query	6.214
TRIGger[:SEquence]:THReshold:IFPower[?]	-47 dB to 0 dB	with query	6.214
TRIGger[:SEquence]:THReshold:RFPower[?]	LOW MED HIGH	with query	6.214
DEFault:TRIGger[:SEquence][?]	ON OFF	with query	6.213
Wide Band Power			
INITiate:WPOWER	RUN	no query	6.40
ABORt:WPOWER	OFF	no query	6.40
STOP:WPOWER	STOP	no query	6.40
CONTinue:WPOWER	RUN	no query	6.40
CONFigure:WPOWER:CONTRol:REPetition[?]	<Repetition>, <StopCond>, <Stepmode>	with query	6.41
CONFigure:WPOWER:EREPorting[?]	SRQ SOPC SRSQ OFF	with query	6.40
FETCh:WPOWER:STATus?	returns <Measurement Status> and <Curr. Step Cycle Count>	query only	6.40
READ[:SCALar]:WPOWER?	-30.0 dBm to +30.0 dBm	query only	6.41
FETCh[:SCALar]:WPOWER?	-30.0 dBm to +30.0 dBm	query only	6.41
SAMPlE[:SCALar]:WPOWER?	-30.0 dBm to +30.0 dBm	query only	6.41

Alphabetical List of Commands

Table 6-3 Remote-control commands, alphabetical list (both Signaling and Non-Signaling)

Command (both Signaling and Non-Signaling)	Page
ABORT:CDPower:CDPW	6.99
ABORT:CDPower:CHPW	6.116
ABORT:CDPower:PCDep	6.107
ABORT:CDPower:POFFset	6.124
ABORT:CDPower:TOFFset	6.130
ABORT:IQAAccess	6.33
ABORT:MODulation:EVMagnitude:HPSK	6.59
ABORT:MODulation:EVMagnitude[:OQPSk]	6.59
ABORT:MODulation:IQANalyzer:HPSK	6.82
ABORT:MODulation:IQANalyzer[:OQPSk]	6.82
ABORT:MODulation:MERRor:HPSK	6.74
ABORT:MODulation:MERRor[:OQPSk]	6.74
ABORT:MODulation:MQUality:HPSK	6.18
ABORT:MODulation:MQUality:OQPSk	6.18
ABORT:MODulation:MQUality:QPSK	6.18
ABORT:MODulation:OVERview:HPSK	6.53
ABORT:MODulation:OVERview[:OQPSk]	6.53
ABORT:MODulation:PERRor:HPSK	6.66
ABORT:MODulation:PERRor[:OQPSk]	6.66
ABORT:NPOWer	6.42
ABORT:OVERview:CQUality	6.231
ABORT:OVERview:OVERview:HPSK	6.222
ABORT:OVERview:OVERview[:OQPSk]	6.222
ABORT:PING	8.35
ABORT:POWer:GOUTput	6.255
ABORT:POWer:MAOutput:HPSK	6.246
ABORT:POWer:MAOutput[:OQPSk]	6.246
ABORT:POWer:MIOutput:HPSK	6.236
ABORT:POWer:MIOutput[:OQPSk]	6.236
ABORT:POWer:OLTResponse	6.269
ABORT:POWer:SALignment	9.9
ABORT:POWer:XSLot	6.28
ABORT:RFGenerator	6.4
ABORT:RLPStatistic	8.33
ABORT:RXQuality:FER:FCH	6.280
ABORT:RXQuality:FER:SCHScch	6.280
ABORT:RXQuality:FPControl	6.288
ABORT:SAPPower	6.208
ABORT:SPECTrum:ACP	6.85
ABORT:WPOWer	6.40
CALCulate:ARRay:CDPower:CDPW:ISIGnal:AVERage[:RESult]:MATChing:LIMit?	6.106
CALCulate:ARRay:CDPower:CDPW:ISIGnal:CURRent[:RESult]:MATChing:LIMit?	6.106
CALCulate:ARRay:CDPower:CDPW:ISIGnal:MAXimum[:RESult]:MATChing:LIMit?	6.106
CALCulate:ARRay:CDPower:CDPW:QSIGnal:AVERage[:RESult]:MATChing:LIMit?	6.107

Command (both Signaling and Non-Signaling)	Page
CALCulate:ARRay:CDPower:CDPW:QSIGnal:CURRent[:RESult]:MATChing:LIMit?	6.106
CALCulate:ARRay:CDPower:CDPW:QSIGnal:MAXimum[:RESult]:MATChing:LIMit?	6.107
CALCulate:ARRay:CDPower:CHPW:ISIGnal:AVERage[:RESult]:MATChing:LIMit?	6.122
CALCulate:ARRay:CDPower:CHPW:ISIGnal:CURRent[:RESult]:MATChing:LIMit?	6.122
CALCulate:ARRay:CDPower:CHPW:ISIGnal:MAXimum[:RESult]:MATChing:LIMit?	6.122
CALCulate:ARRay:CDPower:CHPW:QSIGnal:AVERage[:RESult]:MATChing:LIMit?	6.123
CALCulate:ARRay:CDPower:CHPW:QSIGnal:CURRent[:RESult]:MATChing:LIMit?	6.122
CALCulate:ARRay:CDPower:CHPW:QSIGnal:MAXimum[:RESult]:MATChing:LIMit?	6.123
CALCulate:ARRay:CDPower:PCDep:ISIGnal:AVERage[:RESult]:MATChing:LIMit?	6.114
CALCulate:ARRay:CDPower:PCDep:ISIGnal:CURRent[:RESult]:MATChing:LIMit?	6.114
CALCulate:ARRay:CDPower:PCDep:ISIGnal:MAXimum[:RESult]:MATChing:LIMit?	6.115
CALCulate:ARRay:CDPower:PCDep:QSIGnal:AVERage[:RESult]:MATChing:LIMit?	6.115
CALCulate:ARRay:CDPower:PCDep:QSIGnal:CURRent[:RESult]:MATChing:LIMit?	6.115
CALCulate:ARRay:CDPower:PCDep:QSIGnal:MAXimum[:RESult]:MATChing:LIMit?	6.115
CALCulate:ARRay:CDPower:POFFset:ISIGnal:AVERage[:RESult]:MATChing:LIMit?	6.129
CALCulate:ARRay:CDPower:POFFset:ISIGnal:CURRent[:RESult]:MATChing:LIMit?	6.129
CALCulate:ARRay:CDPower:POFFset:ISIGnal:MAXimum[:RESult]:MATChing:LIMit?	6.129
CALCulate:ARRay:CDPower:POFFset:QSIGnal:AVERage[:RESult]:MATChing:LIMit?	6.129
CALCulate:ARRay:CDPower:POFFset:QSIGnal:CURRent[:RESult]:MATChing:LIMit?	6.129
CALCulate:ARRay:CDPower:POFFset:QSIGnal:MAXimum[:RESult]:MATChing:LIMit?	6.129
CALCulate:ARRay:CDPower:TOFFset:ISIGnal:AVERage[:RESult]:MATChing:LIMit?	6.135
CALCulate:ARRay:CDPower:TOFFset:ISIGnal:CURRent[:RESult]:MATChing:LIMit?	6.135
CALCulate:ARRay:CDPower:TOFFset:ISIGnal:MAXimum[:RESult]:MATChing:LIMit?	6.135
CALCulate:ARRay:CDPower:TOFFset:QSIGnal:AVERage[:RESult]:MATChing:LIMit?	6.135
CALCulate:ARRay:CDPower:TOFFset:QSIGnal:CURRent[:RESult]:MATChing:LIMit?	6.135
CALCulate:ARRay:CDPower:TOFFset:QSIGnal:MAXimum[:RESult]:MATChing:LIMit?	6.135
CALCulate:ARRay:POWER:GOUTput:MATChing:LIMit?	6.268
CALCulate[:SCALar]:BSSignal:EBNT:FFCH?	6.188
CALCulate[:SCALar]:BSSignal:EBNT:FSCH:ONE?	6.191
CALCulate[:SCALar]:BSSignal:EBNT:FSCH:ZERO?	6.190
CALCulate[:SCALar]:CDPower:CDPW:MATChing:LIMit?	6.106
CALCulate[:SCALar]:CDPower:CHPW:MATChing:LIMit?	6.123
CALCulate[:SCALar]:CDPower:PCDep:MATChing:LIMit?	6.114
CALCulate[:SCALar]:CDPower:POFFset:MATChing:LIMit?	6.127
CALCulate[:SCALar]:CDPower:TOFFset:MATChing:LIMit?	6.133
CALCulate[:SCALar]:MODulation:EVMagnitude:HPSK:MATChing:LIMit?	6.63
CALCulate[:SCALar]:MODulation:EVMagnitude[:OQPSk]:MATChing:LIMit?	6.63
CALCulate[:SCALar]:MODulation:MERRor:HPSK:MATChing:LIMit?	6.79
CALCulate[:SCALar]:MODulation:MERRor[:OQPSk]:MATChing:LIMit?	6.79
CALCulate[:SCALar]:MODulation:MQuality:HPSK:MATChing:LIMit?	6.27
CALCulate[:SCALar]:MODulation:MQuality:QPSK:MATChing:LIMit?	6.27
CALCulate[:SCALar]:MODulation:MQuality[:OQPSk]:MATChing:LIMit?	6.27
CALCulate[:SCALar]:MODulation:OVERview:HPSK:MATChing:LIMit?	6.58
CALCulate[:SCALar]:MODulation:OVERview[:OQPSk]:MATChing:LIMit?	6.58
CALCulate[:SCALar]:MODulation:PERRor:HPSK:MATChing:LIMit?	6.71
CALCulate[:SCALar]:MODulation:PERRor[:OQPSk]:MATChing:LIMit?	6.71
CALCulate[:SCALar]:OVERview:CQQuality:MATChing:LIMit?	6.235
CALCulate[:SCALar]:OVERview:OVERview:HPSK:MATChing:LIMit?	6.231
CALCulate[:SCALar]:OVERview:OVERview[:OQPSk]:MATChing:LIMit?	6.231

Command (both Signaling and Non-Signaling)	Page
CALCulate[:SCALar]:POWer:GOUPut:MATChing:RAMP?	6.267
CALCulate[:SCALar]:POWer:MAOutput:HPSK:MATChing:LIMit?	6.254
CALCulate[:SCALar]:POWer:MAOutput[:OQPSk]:MATChing:LIMit?	6.254
CALCulate[:SCALar]:POWer:MIOutput:HPSK:MATChing:LIMit?	6.245
CALCulate[:SCALar]:POWer:MIOutput[:OQPSk]:MATChing:LIMit?	6.245
CALCulate[:SCALar]:RXQuality:FER:FCH:MATChing:LIMit?	6.285
CALCulate[:SCALar]:RXQuality:FER:SCHScch:MATChing:LIMit?	6.285
CALCulate[:SCALar]:SPECTrum:ACP:MATChing:LIMit?	6.92
CONFigure:ALL:ENVironment:ENABle[?]	6.216
CONFigure:BSSignal: PATTern:AREA<no>:NOBits[?]	6.187
CONFigure:BSSignal:CHANnel:FFCH[?]	6.187
CONFigure:BSSignal:CHANnel:FPCH[?]	6.192
CONFigure:BSSignal:CHANnel:FQPCh?	6.192
CONFigure:BSSignal:CHANnel:FSCH:ONE[?]	6.191
CONFigure:BSSignal:CHANnel:FSCH:ZERO[?]	6.189
CONFigure:BSSignal:CHANnel[:RF][?]	6.184
CONFigure:BSSignal:DUTPaging:FQPCh[?]	6.193
CONFigure:BSSignal:FROffset:FFCH[?]	6.188
CONFigure:BSSignal:FROffset:FSCH:ONE[?]	6.191
CONFigure:BSSignal:FROffset:FSCH:ZERO[?]	6.189
CONFigure:BSSignal:IBITs:FQPCh[?]	6.193
CONFigure:BSSignal:LEVel:FFCH[?]	6.188
CONFigure:BSSignal:LEVel:FPCH[?]	6.192
CONFigure:BSSignal:LEVel:FPICh[?]	6.185
CONFigure:BSSignal:LEVel:FQPCh[?]	6.193
CONFigure:BSSignal:LEVel:FSCH:ONE[?]	6.190
CONFigure:BSSignal:LEVel:FSCH:ZERO[?]	6.189
CONFigure:BSSignal:LEVel:FSYNc[?]	6.185
CONFigure:BSSignal:LEVel:OCNS:ENABle[?]	6.185
CONFigure:BSSignal:LEVel:OCNS:VALue?	6.186
CONFigure:BSSignal:PATTern:AREA<no>:POLarity[?]	6.187
CONFigure:BSSignal:PATTern:AREA1:LHBit[?]	6.187
CONFigure:BSSignal:PATTern:SQMode[?]	6.186
CONFigure:BSSignal:PATTern:SSIZe[?]	6.186
CONFigure:BSSignal:PCBits[?]	6.186
CONFigure:BSSignal:POWer:CDMA[?]	6.184
CONFigure:BSSignal:POWer:OUTPut?	6.185
CONFigure:BSSignal:PROPerTy:CLDTime[?]	6.194
CONFigure:BSSignal:PROPerTy:DLSavings[?]	6.195
CONFigure:BSSignal:PROPerTy:LSEConds[?]	6.194
CONFigure:BSSignal:PROPerTy:LTOffset[?]	6.195
CONFigure:BSSignal:PROPerTy:PNOffset[?]	6.194
CONFigure:BSSignal:PROPerTy:PRTimeout[?]	6.194
CONFigure:BSSignal:QOF:FFCH[?]	6.188
CONFigure:BSSignal:QOF:FSCH:ONE[?]	6.191
CONFigure:BSSignal:QOF:FSCH:ZERO[?]	6.190
CONFigure:BSSignal:USAGe:FQPCh[?]	6.192
CONFigure:CDPower:CDPW: LIMit:IQLCheck][?]	6.99
CONFigure:CDPower:CDPW:AVERage:LIMit:ASYMmetric[:COMBined][?]	6.100

Command (both Signaling and Non-Signaling)	Page
CONFigure:CDPower:CDPW:CMAx:LIMit:ASYMmetric[:COMBined][?]	6.99
CONFigure:CDPower:CDPW:CONTRol:REPetition[?]	6.102
CONFigure:CDPower:CDPW:CONTRol:RMODE[?]	6.102
CONFigure:CDPower:CDPW:CONTRol:RORDER[?]	6.102
CONFigure:CDPower:CDPW:CONTRol:SFACTOR[?]	6.103
CONFigure:CDPower:CDPW:CONTRol:STATistics[?]	6.102
CONFigure:CDPower:CDPW:CONTRol[?]	6.101
CONFigure:CDPower:CDPW:EREPorting[?]	6.99
CONFigure:CDPower:CHPW:AVERAge:LIMit:ASYMmetric[:COMBined][?]	6.117
CONFigure:CDPower:CHPW:CMAx:LIMit:ASYMmetric[:COMBined][?]	6.116
CONFigure:CDPower:CHPW:CONTRol:PRMode[?]	6.119
CONFigure:CDPower:CHPW:CONTRol:REPetition[?]	6.119
CONFigure:CDPower:CHPW:CONTRol:RMODE[?]	6.118
CONFigure:CDPower:CHPW:CONTRol:STATistics[?]	6.118
CONFigure:CDPower:CHPW:CONTRol[?]	6.118
CONFigure:CDPower:CHPW:EREPorting[?]	6.116
CONFigure:CDPower:CPCCCommon:AVERAge:LIMit:ASYMmetric[:COMBined][?]	6.98
CONFigure:CDPower:CPCCCommon:CMAx:LIMit:ASYMmetric[:COMBined][?]	6.98
CONFigure:CDPower:CPCCCommon:ENVironment:EBNT:FFCH?	6.95
CONFigure:CDPower:CPCCCommon:ENVironment:EBNT:FSCH:ONE?	6.95
CONFigure:CDPower:CPCCCommon:ENVironment:EBNT:FSCH:ZERO?	6.95
CONFigure:CDPower:CPCCCommon:ENVironment:ENABLE[?]	6.93
CONFigure:CDPower:CPCCCommon:ENVironment:FRATe:FFCH[?]	6.95
CONFigure:CDPower:CPCCCommon:ENVironment:IMPairments:FOFFset[?]	6.96
CONFigure:CDPower:CPCCCommon:ENVironment:IMPairments:ITFer[?]	6.96
CONFigure:CDPower:CPCCCommon:ENVironment:IMPairments:LEVel:AWGN[?]	6.96
CONFigure:CDPower:CPCCCommon:ENVironment:LEVel:FFCH[?]	6.94
CONFigure:CDPower:CPCCCommon:ENVironment:LEVel:FPICh[?]	6.94
CONFigure:CDPower:CPCCCommon:ENVironment:LEVel:FSCH:ONE[?]	6.94
CONFigure:CDPower:CPCCCommon:ENVironment:LEVel:FSCH:ZERO[?]	6.94
CONFigure:CDPower:CPCCCommon:ENVironment:LEVel[?]	6.93
CONFigure:CDPower:CPCCCommon:ENVironment:PCBits[?]	6.96
CONFigure:CDPower:PCDep:AVERAge:LIMit:ASYMmetric[:COMBined][?]	6.108
CONFigure:CDPower:PCDep:CMAx:LIMit:ASYMmetric[:COMBined][?]	6.108
CONFigure:CDPower:PCDep:CONTRol:REPetition[?]	6.111
CONFigure:CDPower:PCDep:CONTRol:RMODE[?]	6.110
CONFigure:CDPower:PCDep:CONTRol:RORDER[?]	6.110
CONFigure:CDPower:PCDep:CONTRol:SFACTOR[?]	6.110
CONFigure:CDPower:PCDep:CONTRol:STATistics[?]	6.110
CONFigure:CDPower:PCDep:CONTRol[?]	6.109
CONFigure:CDPower:PCDep:EREPorting[?]	6.107
CONFigure:CDPower:POFFset:AVERAge:LIMit[?]	6.126
CONFigure:CDPower:POFFset:CMAx:LIMit[?]	6.126
CONFigure:CDPower:POFFset:CONTRol:REPetition[?]	6.126
CONFigure:CDPower:POFFset:CONTRol:RMODE[?]	6.125
CONFigure:CDPower:POFFset:CONTRol:STATistics[?]	6.125
CONFigure:CDPower:POFFset:CONTRol[?]	6.125
CONFigure:CDPower:POFFset:EREPorting[?]	6.124
CONFigure:CDPower:TOFFset:AVERAge:LIMit[?]	6.132

Command (both Signaling and Non-Signaling)	Page
CONFigure:CDPower:TOFFset:CMAX:LIMit[?]	6.132
CONFigure:CDPower:TOFFset:CONTRol:REPetition[?]	6.132
CONFigure:CDPower:TOFFset:CONTRol:RMODE[?]	6.131
CONFigure:CDPower:TOFFset:CONTRol:STATistics[?]	6.131
CONFigure:CDPower:TOFFset:CONTRol[?]	6.131
CONFigure:CDPower:TOFFset:EREPorting[?]	6.130
CONFigure:ESYNc:ALIGnment[?]	6.213
CONFigure:ESYNc:MODE[?]	6.211
CONFigure:ESYNc:SYSTem:TIME[?]	6.212
CONFigure:ESYNc:TOUT[?]	6.212
CONFigure:FREQuency:COUPling:RXTX[?]	6.17
CONFigure:HANDoff:TARGet[?]	6.197
CONFigure:IMPairments:FOFFset[:RF][?]	6.196
CONFigure:IMPairments:LEVel:AWGN[?]	6.196
CONFigure:IMPairments[?]	6.196
CONFigure:IQAcess:GMULTiplier[?]	6.34
CONFigure:IQAcess:RXSWap[?]	6.34
CONFigure:IQAcess:TCONTRol[?]	6.34
CONFigure:IQIF:RXPath[?]	6.37
CONFigure:IQIF:RXTXcombined[?]	6.37
CONFigure:IQIF:TXPath[?]	6.38
CONFigure:LSMode[?]	6.217
CONFigure:MENU:CCTRI:AClose[?]	6.216
CONFigure:MENU:CCTRI:AOPen[?]	6.216
CONFigure:MODulation:EVMAgnitude:HPSK:CONTRol:REPetition[?]	6.61
CONFigure:MODulation:EVMAgnitude:HPSK:CONTRol:RMODE[?]	6.60
CONFigure:MODulation:EVMAgnitude:HPSK:CONTRol:STATistics[?]	6.61
CONFigure:MODulation:EVMAgnitude:HPSK:CONTRol[?]	6.60
CONFigure:MODulation:EVMAgnitude:HPSK:EREPorting[?]	6.59
CONFigure:MODulation:EVMAgnitude[:OQPSk]:CONTRol:REPetition[?]	6.61
CONFigure:MODulation:EVMAgnitude[:OQPSk]:CONTRol:RMODE[?]	6.60
CONFigure:MODulation:EVMAgnitude[:OQPSk]:CONTRol:STATistics[?]	6.61
CONFigure:MODulation:EVMAgnitude[:OQPSk]:CONTRol[?]	6.60
CONFigure:MODulation:EVMAgnitude[:OQPSk]:EREPorting[?]	6.59
CONFigure:MODulation:IQANalyzer:HPSK:CONTRol:REPetition[?]	6.83
CONFigure:MODulation:IQANalyzer:HPSK:CONTRol:RMODE[?]	6.83
CONFigure:MODulation:IQANalyzer:HPSK:EREPorting[?]	6.82
CONFigure:MODulation:IQANalyzer[:OQPSk]:CONTRol:REPetition[?]	6.83
CONFigure:MODulation:IQANalyzer[:OQPSk]:CONTRol:RMODE[?]	6.83
CONFigure:MODulation:IQANalyzer[:OQPSk]:EREPorting[?]	6.82
CONFigure:MODulation:MERRor:HPSK:CONTRol:REPetition[?]	6.77
CONFigure:MODulation:MERRor:HPSK:CONTRol:RMODE[?]	6.76
CONFigure:MODulation:MERRor:HPSK:CONTRol:STATistics[?]	6.76
CONFigure:MODulation:MERRor:HPSK:CONTRol[?]	6.76
CONFigure:MODulation:MERRor:HPSK:EREPorting[?]	6.74
CONFigure:MODulation:MERRor[:OQPSk]:CONTRol:REPetition[?]	6.77
CONFigure:MODulation:MERRor[:OQPSk]:CONTRol:RMODE[?]	6.76
CONFigure:MODulation:MERRor[:OQPSk]:CONTRol:STATistics[?]	6.76
CONFigure:MODulation:MERRor[:OQPSk]:CONTRol[?]	6.76

Command (both Signaling and Non-Signaling)	Page
CONFigure:MODulation:MERRor[:OQPSk]:EREPorting[?]	6.74
CONFigure:MODulation:MQuality:HPSK:AVERAge:LIMit[?]	6.24
CONFigure:MODulation:MQuality:HPSK:CMMMax:LIMit[?]	6.23
CONFigure:MODulation:MQuality:HPSK:CONTRol:FOFFset:SBSuppress:ACP<nr>[?]	6.22
CONFigure:MODulation:MQuality:HPSK:CONTRol:REPetition[?]	6.22
CONFigure:MODulation:MQuality:HPSK:CONTRol:STATistics[?]	6.21
CONFigure:MODulation:MQuality:HPSK:CONTRol[?]	6.21
CONFigure:MODulation:MQuality:HPSK:EREPorting[?]	6.18
CONFigure:MODulation:MQuality:OQPSk:EREPorting[?]	6.18
CONFigure:MODulation:MQuality:QPSK:AVERAge:LIMit[?]	6.24
CONFigure:MODulation:MQuality:QPSK:CMMMax:LIMit[?]	6.23
CONFigure:MODulation:MQuality:QPSK:CONTRol:FOFFset:SBSuppress:ACP<nr>[?]	6.22
CONFigure:MODulation:MQuality:QPSK:CONTRol:REPetition[?]	6.22
CONFigure:MODulation:MQuality:QPSK:CONTRol:STATistics[?]	6.21
CONFigure:MODulation:MQuality:QPSK:CONTRol[?]	6.21
CONFigure:MODulation:MQuality:QPSK:EREPorting[?]	6.18
CONFigure:MODulation:MQuality:OQPSk]:AVERAge:LIMit[?]	6.24
CONFigure:MODulation:MQuality[:OQPSk]:CMMMax:LIMit[?]	6.23
CONFigure:MODulation:MQuality[:OQPSk]:CONTRol:FOFFset:SBSuppress:ACP<nr>[?]	6.22
CONFigure:MODulation:MQuality[:OQPSk]:CONTRol:REPetition[?]	6.22
CONFigure:MODulation:MQuality[:OQPSk]:CONTRol:STATistics[?]	6.21
CONFigure:MODulation:MQuality[:OQPSk]:CONTRol[?]	6.21
CONFigure:MODulation:OEMP:HPSK:AVERAge:LIMit[:SCALar]:SYMMetric[:COMBined]:VALue[?]	6.52
CONFigure:MODulation:OEMP:HPSK:AVERAge:LIMit[:SCALar]:SYMMetric[:COMBined]:ENABle[?]	6.52
CONFigure:MODulation:OEMP:HPSK:AVERAge:LIMit[:SCALar]:SYMMetric[:COMBined][?]	6.51
CONFigure:MODulation:OEMP:HPSK:CMMMax:LIMit[:SCALar]:SYMMetric[:COMBined]:ENABle[?]	6.52
CONFigure:MODulation:OEMP:HPSK:CMMMax:LIMit[:SCALar]:SYMMetric[:COMBined]:VALue[?]	6.51
CONFigure:MODulation:OEMP:HPSK:CMMMax:LIMit[:SCALar]:SYMMetric[:COMBined][?]	6.50
CONFigure:MODulation:OEMP:HPSK:ENVironment:EBNT:FFCH?	6.47
CONFigure:MODulation:OEMP:HPSK:ENVironment:EBNT:FSCH:ONE?	6.48
CONFigure:MODulation:OEMP:HPSK:ENVironment:EBNT:FSCH:ZERO?	6.47
CONFigure:MODulation:OEMP:HPSK:ENVironment:ENABle[?]	6.46
CONFigure:MODulation:OEMP:HPSK:ENVironment:FRATe:FFCH[?]	6.48
CONFigure:MODulation:OEMP:HPSK:ENVironment:IMPairments:FOFFset[?]	6.48
CONFigure:MODulation:OEMP:HPSK:ENVironment:IMPairments:ITFer[?]	6.49
CONFigure:MODulation:OEMP:HPSK:ENVironment:IMPairments:LEVel:AWGN[?]	6.48
CONFigure:MODulation:OEMP:HPSK:ENVironment:LEVel:FFCH[?]	6.46
CONFigure:MODulation:OEMP:HPSK:ENVironment:LEVel:FPICh[?]	6.46
CONFigure:MODulation:OEMP:HPSK:ENVironment:LEVel:FSCH:ONE[?]	6.47
CONFigure:MODulation:OEMP:HPSK:ENVironment:LEVel:FSCH:ZERO[?]	6.47
CONFigure:MODulation:OEMP:HPSK:ENVironment:LEVel[?]	6.46
CONFigure:MODulation:OEMP:HPSK:ENVironment:PCBits[?]	6.49
CONFigure:MODulation:OEMP[:OQPSk]:AVERAge:LIMit[:SCALar]:SYMMetric[:COMBined][?]	6.51
CONFigure:MODulation:OEMP[:OQPSk]:AVERAge:LIMit[:SCALar]:SYMMetric[:COMBined]:VALue[?]	6.52
CONFigure:MODulation:OEMP[:OQPSk]:AVERAge:LIMit[:SCALar]:SYMMetric[:COMBined]:ENABle[?]	6.52
CONFigure:MODulation:OEMP[:OQPSk]:CMMMax:LIMit[:SCALar]:SYMMetric[:COMBined][?]	6.50
CONFigure:MODulation:OEMP[:OQPSk]:CMMMax:LIMit[:SCALar]:SYMMetric[:COMBined]:VALue[?]	6.51
CONFigure:MODulation:OEMP[:OQPSk]:CMMMax:LIMit[:SCALar]:SYMMetric[:COMBined]:ENABle[?]	6.52
CONFigure:MODulation:OEMP[:OQPSk]:ENVironment:EBNT:FFCH?	6.47

Command (both Signaling and Non-Signaling)	Page
CONFigure:MODulation:OEMP[:OQPSk]:ENVironment:EBNT:FSCH:ONE?	6.48
CONFigure:MODulation:OEMP[:OQPSk]:ENVironment:EBNT:FSCH:ZERO?	6.47
CONFigure:MODulation:OEMP[:OQPSk]:ENVironment:ENABLE[?]	6.46
CONFigure:MODulation:OEMP[:OQPSk]:ENVironment:FRATe:FFCH[?]	6.48
CONFigure:MODulation:OEMP[:OQPSk]:ENVironment:IMPairments:FOFFset[?]	6.48
CONFigure:MODulation:OEMP[:OQPSk]:ENVironment:IMPairments:ITFer[?]	6.49
CONFigure:MODulation:OEMP[:OQPSk]:ENVironment:IMPairments:LEVel:AWGN[?]	6.48
CONFigure:MODulation:OEMP[:OQPSk]:ENVironment:LEVel:FFCH[?]	6.46
CONFigure:MODulation:OEMP[:OQPSk]:ENVironment:LEVel:FPICh[?]	6.46
CONFigure:MODulation:OEMP[:OQPSk]:ENVironment:LEVel:FSCH:ONE[?]	6.47
CONFigure:MODulation:OEMP[:OQPSk]:ENVironment:LEVel:FSCH:ZERO[?]	6.47
CONFigure:MODulation:OEMP[:OQPSk]:ENVironment:LEVel[?]	6.46
CONFigure:MODulation:OEMP[:OQPSk]:ENVironment:PCBits[?]	6.49
CONFigure:MODulation:OVERview:HPSK:CONTRol:REPetition[?]	6.56
CONFigure:MODulation:OVERview:HPSK:CONTRol:STATistics[?]	6.55
CONFigure:MODulation:OVERview:HPSK:CONTRol[?]	6.55
CONFigure:MODulation:OVERview:HPSK:EREPorting[?]	6.53
CONFigure:MODulation:OVERview[:OQPSk]:CONTRol:REPetition[?]	6.56
CONFigure:MODulation:OVERview[:OQPSk]:CONTRol:STATistics[?]	6.55
CONFigure:MODulation:OVERview[:OQPSk]:CONTRol[?]	6.55
CONFigure:MODulation:OVERview[:OQPSk]:EREPorting[?]	6.53
CONFigure:MODulation:PERRor:HPSK:CONTRol:REPetition[?]	6.69
CONFigure:MODulation:PERRor:HPSK:CONTRol:RMODE[?]	6.69
CONFigure:MODulation:PERRor:HPSK:CONTRol:STATistics[?]	6.68
CONFigure:MODulation:PERRor:HPSK:CONTRol[?]	6.68
CONFigure:MODulation:PERRor:HPSK:EREPorting[?]	6.66
CONFigure:MODulation:PERRor[:OQPSk]:CONTRol:REPetition[?]	6.69
CONFigure:MODulation:PERRor[:OQPSk]:CONTRol:RMODE[?]	6.69
CONFigure:MODulation:PERRor[:OQPSk]:CONTRol:STATistics[?]	6.68
CONFigure:MODulation:PERRor[:OQPSk]:CONTRol[?]	6.68
CONFigure:MODulation:PERRor[:OQPSk]:EREPorting[?]	6.66
CONFigure:MSSignal:ID:URData[?]	6.201
CONFigure:MSSignal:ID[?]	6.201
CONFigure:MSSignal:MCC[?]	6.202
CONFigure:MSSignal:MCReport[?]	6.201
CONFigure:NETWork:APRobes:IOFFset[?]	6.206
CONFigure:NETWork:APRobes:MODE[?]	6.206
CONFigure:NETWork:APRobes:NOFFset[?]	6.206
CONFigure:NETWork:APRobes:PINCrement[?]	6.207
CONFigure:NETWork:APRobes:PPSQuence[?]	6.207
CONFigure:NETWork:APRobes:SPATtempt[?]	6.207
CONFigure:NETWork:CINDicator:CID[?]	6.202
CONFigure:NETWork:CINDicator:CWINdicator[?]	6.202
CONFigure:NETWork:CINDicator:PINdicator[?]	6.202
CONFigure:NETWork:IDENtity:MCC[?]	6.201
CONFigure:NETWork:IDENtity:NID[?]	6.200
CONFigure:NETWork:PCHannel:MSCindex[?]	6.203
CONFigure:NETWork:PCHannel:RATE[?]	6.203
CONFigure:NETWork:PCHannel:SCINdex[?]	6.203

Command (both Signaling and Non-Signaling)	Page
CONFigure:NETWork:REGISTRATION:FNDID[?]	6.205
CONFigure:NETWork:REGISTRATION:FSID[?]	6.204
CONFigure:NETWork:REGISTRATION:HOME[?]	6.204
CONFigure:NETWork:REGISTRATION:PARAMETER[?]	6.205
CONFigure:NETWork:REGISTRATION:PDOWN[?]	6.205
CONFigure:NETWork:REGISTRATION:PUP[?]	6.205
CONFigure:NETWork:REGISTRATION:TBASed[?]	6.204
CONFigure:NETWork:STANDARD[?]	6.136
CONFigure:NETWork:SYSTEM:ACHALLENGE[?]	6.200
CONFigure:NETWork:SYSTEM:AUTHENTIC[?]	6.200
CONFigure:NETWork:SYSTEM:BSID[?]	6.199
CONFigure:NETWork:SYSTEM:IMSI:ETWELVE[?]	6.199
CONFigure:NETWork:SYSTEM:MPREVISION[?]	6.199
CONFigure:NETWork:SYSTEM:PREVISION[?]	6.199
CONFigure:NETWork:SYSTEM:SID[?]	6.198
CONFigure:NETWork:SYSTEM:SWA[?]	6.198
CONFigure:NETWork:SYSTEM:SWN[?]	6.198
CONFigure:NETWork:SYSTEM:SWR[?]	6.198
CONFigure:NETWork:SYSTEM:UWCARD[?]	6.200
CONFigure:NPOWER:CONTROL:CBSIZE[?]	6.44
CONFigure:NPOWER:CONTROL:STATISTICS[?]	6.43
CONFigure:NPOWER:CONTROL[?]	6.43
CONFigure:NPOWER:CONTROL[?]	6.44
CONFigure:NPOWER:EREPORTING[?]	6.42
CONFigure:OVERview:CQUALITY:CAMMAX:LIMIT:CLEVEL[?]	6.234
CONFigure:OVERview:CQUALITY:CAMMAX:LIMIT:MFER[?]	6.234
CONFigure:OVERview:CQUALITY:CONTROL:FRAMES[?]	6.233
CONFigure:OVERview:CQUALITY:CONTROL:REPETITION[?]	6.233
CONFigure:OVERview:CQUALITY:EREPORTING[?]	6.232
CONFigure:OVERview:MCQUALITY:ENVIRONMENT:EBNT:FFCH?	6.219
CONFigure:OVERview:MCQUALITY:ENVIRONMENT:EBNT:FSCH:ONE?	6.220
CONFigure:OVERview:MCQUALITY:ENVIRONMENT:EBNT:FSCH:ZERO?	6.219
CONFigure:OVERview:MCQUALITY:ENVIRONMENT:ENABLE[?]	6.218
CONFigure:OVERview:MCQUALITY:ENVIRONMENT:FRATE:FFCH[?]	6.220
CONFigure:OVERview:MCQUALITY:ENVIRONMENT:IMPAIRMENTS:FOFFSET[?]	6.220
CONFigure:OVERview:MCQUALITY:ENVIRONMENT:IMPAIRMENTS:ITFER[?]	6.221
CONFigure:OVERview:MCQUALITY:ENVIRONMENT:IMPAIRMENTS:LEVEL:AWGN[?]	6.220
CONFigure:OVERview:MCQUALITY:ENVIRONMENT:LEVEL:FFCH[?]	6.219
CONFigure:OVERview:MCQUALITY:ENVIRONMENT:LEVEL:FPICh[?]	6.218
CONFigure:OVERview:MCQUALITY:ENVIRONMENT:LEVEL:FSCH:ONE[?]	6.219
CONFigure:OVERview:MCQUALITY:ENVIRONMENT:LEVEL:FSCH:ZERO[?]	6.219
CONFigure:OVERview:MCQUALITY:ENVIRONMENT:LEVEL[?]	6.218
CONFigure:OVERview:MCQUALITY:ENVIRONMENT:PCBITS[?]	6.221
CONFigure:OVERview:OVERview:HPSK:AVERAGE:LIMIT:SCALAR]:SYMMETRIC:COMBINED]:VALUE[?]	6.229
CONFigure:OVERview:OVERview:HPSK:AVERAGE:LIMIT:SCALAR]:SYMMETRIC:COMBINED][?]	6.227
CONFigure:OVERview:OVERview:HPSK:AVERAGE:LIMIT:SCALAR]:SYMMETRIC:COMBINED]:ENABLE[?]	6.228
CONFigure:OVERview:OVERview:HPSK:CMMAX:LIMIT:SCALAR]:SYMMETRIC:COMBINED]:VALUE[?]	6.228
CONFigure:OVERview:OVERview:HPSK:CMMAX:LIMIT:SCALAR]:SYMMETRIC:COMBINED]:ENABLE[?]	6.227
CONFigure:OVERview:OVERview:HPSK:CMMAX:LIMIT:SCALAR]:SYMMETRIC:COMBINED][?]	6.226

Command (both Signaling and Non-Signaling)	Page
CONFigure:OVERview:OVERview:HPSK:CONTRol:FOFFset:SBSuppress:ACP<nr>[?]	6.225
CONFigure:OVERview:OVERview:HPSK:CONTRol:FOFFset:SBSuppress[?]	6.224
CONFigure:OVERview:OVERview:HPSK:CONTRol:REPetition[?]	6.224
CONFigure:OVERview:OVERview:HPSK:CONTRol:STATistics[?]	6.224
CONFigure:OVERview:OVERview:HPSK:CONTRol[?]	6.223
CONFigure:OVERview:OVERview:HPSK:EREPorting[?]	6.222
CONFigure:OVERview:OVERview[:OQPSk]:AVERAge:LIMit[:SCALar]:SYMMetric[:COMBined]:VALue[?]	6.229
CONFigure:OVERview:OVERview[:OQPSk]:AVERAge:LIMit[:SCALar]:SYMMetric[:COMBined][?]	6.227
CONFigure:OVERview:OVERview[:OQPSk]:AVERAge:LIMit[:SCALar]:SYMMetric[:COMBined]:ENABLE[?]	6.228
CONFigure:OVERview:OVERview[:OQPSk]:CMMMax:LIMit[:SCALar]:SYMMetric[:COMBined]:VALue[?]	6.228
CONFigure:OVERview:OVERview[:OQPSk]:CMMMax:LIMit[:SCALar]:SYMMetric[:COMBined][?]	6.226
CONFigure:OVERview:OVERview[:OQPSk]:CMMMax:LIMit[:SCALar]:SYMMetric[:COMBined]:ENABLE[?]	6.227
CONFigure:OVERview:OVERview[:OQPSk]:CONTRol:FOFFset:SBSuppress:ACP<nr>[?]	6.225
CONFigure:OVERview:OVERview[:OQPSk]:CONTRol:FOFFset:SBSuppress[?]	6.224
CONFigure:OVERview:OVERview[:OQPSk]:CONTRol:REPetition[?]	6.224
CONFigure:OVERview:OVERview[:OQPSk]:CONTRol:STATistics[?]	6.224
CONFigure:OVERview:OVERview[:OQPSk]:CONTRol[?]	6.223
CONFigure:OVERview:OVERview[:OQPSk]:EREPorting[?]	6.222
CONFigure:OVERview:PPOWer:ENABLE[?]	6.221
CONFigure:PING:CONTRol:IPADdress	8.37
CONFigure:PING:CONTRol:MSIP[?]	8.37
CONFigure:PING:CONTRol:PCOunt[?]	8.36
CONFigure:PING:CONTRol:PSIZe[?]	8.37
CONFigure:PING:CONTRol:REPetition[?]	8.36
CONFigure:PING:CONTRol:RINTerval[?]	8.36
CONFigure:PING:CONTRol:TOUT[?]	8.37
CONFigure:PING:EREPorting[?]	8.35
CONFigure:POWer:GOUtput:CAMMax:LIMit:A:VALue[?]	6.263
CONFigure:POWer:GOUtput:CAMMax:LIMit:B:VALue[?]	6.263
CONFigure:POWer:GOUtput:CAMMax:LIMit:BREFerence:VALue[?]	6.263
CONFigure:POWer:GOUtput:CAMMax:LIMit:C:VALue[?]	6.263
CONFigure:POWer:GOUtput:CAMMax:LIMit:D:ABSolut:VALue[?]	6.264
CONFigure:POWer:GOUtput:CAMMax:LIMit:D:RELative:VALue[?]	6.264
CONFigure:POWer:GOUtput:CAMMax:LIMit:E:VALue[?]	6.264
CONFigure:POWer:GOUtput:CAMMax:LIMit:EREFerence:VALue[?]	6.264
CONFigure:POWer:GOUtput:CAMMax:LIMit:VALue[?]	6.262
CONFigure:POWer:GOUtput:CONTRol:PCGcount[?]	6.257
CONFigure:POWer:GOUtput:CONTRol:REPetition[?]	6.257
CONFigure:POWer:GOUtput:CONTRol:RMODE[?]	6.256
CONFigure:POWer:GOUtput:CONTRol:STATistics[?]	6.256
CONFigure:POWer:GOUtput:CONTRol[?]	6.256
CONFigure:POWer:GOUtput:ENVironment:EBNT:FFCH?	6.259
CONFigure:POWer:GOUtput:ENVironment:EBNT:FSCH:ONE?	6.259
CONFigure:POWer:GOUtput:ENVironment:EBNT:FSCH:ZERO?	6.259
CONFigure:POWer:GOUtput:ENVironment:ENABLE[?]	6.258
CONFigure:POWer:GOUtput:ENVironment:FRATE:FFCH[?]	6.260
CONFigure:POWer:GOUtput:ENVironment:IMPairments:FOFFset[?]	6.260
CONFigure:POWer:GOUtput:ENVironment:IMPairments:ITFer[?]	6.260
CONFigure:POWer:GOUtput:ENVironment:IMPairments:LEVel:AWGN[?]	6.260

Command (both Signaling and Non-Signaling)	Page
CONFigure:POWer:GOUTput:ENVironment:LEVel:FFCH[?]	6.258
CONFigure:POWer:GOUTput:ENVironment:LEVel:FPICh[?]	6.258
CONFigure:POWer:GOUTput:ENVironment:LEVel:FSCH:ONE[?]	6.259
CONFigure:POWer:GOUTput:ENVironment:LEVel:FSCH:ZERO[?]	6.259
CONFigure:POWer:GOUTput:ENVironment:LEVel[?]	6.258
CONFigure:POWer:GOUTput:ENVironment:PCBits?	6.260
CONFigure:POWer:GOUTput:EREPorting[?]	6.255
CONFigure:POWer:MAOutput:HPSK:CAMMax:LIMit[:SCALar]:ASYMmetric[:COMBined]:VALue[?]	6.253
CONFigure:POWer:MAOutput:HPSK:CONTrol:REPetition[?]	6.248
CONFigure:POWer:MAOutput:HPSK:CONTrol:STATistics[?]	6.248
CONFigure:POWer:MAOutput:HPSK:CONTrol[?]	6.247
CONFigure:POWer:MAOutput:HPSK:ENVironment:EBNT:FFCH?	6.250
CONFigure:POWer:MAOutput:HPSK:ENVironment:EBNT:FSCH:ONE?	6.251
CONFigure:POWer:MAOutput:HPSK:ENVironment:EBNT:FSCH:ZERO?	6.251
CONFigure:POWer:MAOutput:HPSK:ENVironment:ENABLE[?]	6.249
CONFigure:POWer:MAOutput:HPSK:ENVironment:FRATe:FFCH[?]	6.251
CONFigure:POWer:MAOutput:HPSK:ENVironment:IMPairments:FOFFset[?]	6.252
CONFigure:POWer:MAOutput:HPSK:ENVironment:IMPairments:ITFer[?]	6.252
CONFigure:POWer:MAOutput:HPSK:ENVironment:IMPairments:LEVel:AWGN[?]	6.251
CONFigure:POWer:MAOutput:HPSK:ENVironment:LEVel:FFCH[?]	6.250
CONFigure:POWer:MAOutput:HPSK:ENVironment:LEVel:FPICh[?]	6.249
CONFigure:POWer:MAOutput:HPSK:ENVironment:LEVel:FSCH:ONE[?]	6.250
CONFigure:POWer:MAOutput:HPSK:ENVironment:LEVel:FSCH:ZERO[?]	6.250
CONFigure:POWer:MAOutput:HPSK:ENVironment:LEVel[?]	6.249
CONFigure:POWer:MAOutput:HPSK:ENVironment:PCBits?	6.252
CONFigure:POWer:MAOutput:HPSK:EREPorting[?]	6.246
CONFigure:POWer:MAOutput[:OQPSk]:CAMMax:LIMit[:SCALar]:ASYMmetric[:COMBined]:VALue[?]	6.253
CONFigure:POWer:MAOutput[:OQPSk]:CONTrol:REPetition[?]	6.248
CONFigure:POWer:MAOutput[:OQPSk]:CONTrol:STATistics[?]	6.248
CONFigure:POWer:MAOutput[:OQPSk]:CONTrol[?]	6.247
CONFigure:POWer:MAOutput[:OQPSk]:ENVironment:EBNT:FFCH?	6.250
CONFigure:POWer:MAOutput[:OQPSk]:ENVironment:EBNT:FSCH:ONE?	6.251
CONFigure:POWer:MAOutput[:OQPSk]:ENVironment:EBNT:FSCH:ZERO?	6.251
CONFigure:POWer:MAOutput[:OQPSk]:ENVironment:ENABLE[?]	6.249
CONFigure:POWer:MAOutput[:OQPSk]:ENVironment:FRATe:FFCH[?]	6.251
CONFigure:POWer:MAOutput[:OQPSk]:ENVironment:IMPairments:FOFFset[?]	6.252
CONFigure:POWer:MAOutput[:OQPSk]:ENVironment:IMPairments:ITFer[?]	6.252
CONFigure:POWer:MAOutput[:OQPSk]:ENVironment:IMPairments:LEVel:AWGN[?]	6.251
CONFigure:POWer:MAOutput[:OQPSk]:ENVironment:LEVel:FFCH[?]	6.250
CONFigure:POWer:MAOutput[:OQPSk]:ENVironment:LEVel:FPICh[?]	6.249
CONFigure:POWer:MAOutput[:OQPSk]:ENVironment:LEVel:FSCH:ONE[?]	6.250
CONFigure:POWer:MAOutput[:OQPSk]:ENVironment:LEVel:FSCH:ZERO[?]	6.250
CONFigure:POWer:MAOutput[:OQPSk]:ENVironment:LEVel[?]	6.249
CONFigure:POWer:MAOutput[:OQPSk]:ENVironment:PCBits?	6.252
CONFigure:POWer:MAOutput[:OQPSk]:EREPorting[?]	6.246
CONFigure:POWer:MIOutput:HPSK:CAMMax:LIMit[:SCALar]:ASYMmetric[:COMBined]:VALue[?]	6.244
CONFigure:POWer:MIOutput:HPSK:CONTrol:REPetition[?]	6.239
CONFigure:POWer:MIOutput:HPSK:CONTrol:STATistics[?]	6.238
CONFigure:POWer:MIOutput:HPSK:CONTrol[?]	6.238

Command (both Signaling and Non-Signaling)	Page
CONFigure:POWer:MIOutput:HPSK:ENVironment:EBNT:FFCH?	6.241
CONFigure:POWer:MIOutput:HPSK:ENVironment:EBNT:FSCH:ONE?	6.242
CONFigure:POWer:MIOutput:HPSK:ENVironment:EBNT:FSCH:ZERO?	6.242
CONFigure:POWer:MIOutput:HPSK:ENVironment:ENABle[?]	6.240
CONFigure:POWer:MIOutput:HPSK:ENVironment:FRATe:FFCH[?]	6.242
CONFigure:POWer:MIOutput:HPSK:ENVironment:IMPairments:FOFFset[?]	6.243
CONFigure:POWer:MIOutput:HPSK:ENVironment:IMPairments:ITFer[?]	6.243
CONFigure:POWer:MIOutput:HPSK:ENVironment:IMPairments:LEVel:AWGN[?]	6.242
CONFigure:POWer:MIOutput:HPSK:ENVironment:LEVel:FFCH[?]	6.241
CONFigure:POWer:MIOutput:HPSK:ENVironment:LEVel:FPICh[?]	6.240
CONFigure:POWer:MIOutput:HPSK:ENVironment:LEVel:FSCH:ONE[?]	6.241
CONFigure:POWer:MIOutput:HPSK:ENVironment:LEVel:FSCH:ZERO[?]	6.241
CONFigure:POWer:MIOutput:HPSK:ENVironment:LEVel[?]	6.240
CONFigure:POWer:MIOutput:HPSK:ENVironment:PCBits?	6.243
CONFigure:POWer:MIOutput:HPSK:EREPorting[?]	6.236
CONFigure:POWer:MIOutput[:OQPSk]:CAMMax:LIMit[:SCALar]:ASYMmetric[:COMBined]:VALue[?]	6.244
CONFigure:POWer:MIOutput[:OQPSk]:CONTrol:REPetition[?]	6.239
CONFigure:POWer:MIOutput[:OQPSk]:CONTrol:STATistics[?]	6.238
CONFigure:POWer:MIOutput[:OQPSk]:CONTrol[?]	6.238
CONFigure:POWer:MIOutput[:OQPSk]:ENVironment:EBNT:FFCH?	6.241
CONFigure:POWer:MIOutput[:OQPSk]:ENVironment:EBNT:FSCH:ONE?	6.242
CONFigure:POWer:MIOutput[:OQPSk]:ENVironment:EBNT:FSCH:ZERO?	6.242
CONFigure:POWer:MIOutput[:OQPSk]:ENVironment:ENABle[?]	6.240
CONFigure:POWer:MIOutput[:OQPSk]:ENVironment:FRATe:FFCH[?]	6.242
CONFigure:POWer:MIOutput[:OQPSk]:ENVironment:IMPairments:FOFFset[?]	6.243
CONFigure:POWer:MIOutput[:OQPSk]:ENVironment:IMPairments:ITFer[?]	6.243
CONFigure:POWer:MIOutput[:OQPSk]:ENVironment:IMPairments:LEVel:AWGN[?]	6.242
CONFigure:POWer:MIOutput[:OQPSk]:ENVironment:LEVel:FFCH[?]	6.241
CONFigure:POWer:MIOutput[:OQPSk]:ENVironment:LEVel:FPICh[?]	6.240
CONFigure:POWer:MIOutput[:OQPSk]:ENVironment:LEVel:FSCH:ONE[?]	6.241
CONFigure:POWer:MIOutput[:OQPSk]:ENVironment:LEVel:FSCH:ZERO[?]	6.241
CONFigure:POWer:MIOutput[:OQPSk]:ENVironment:LEVel[?]	6.240
CONFigure:POWer:MIOutput[:OQPSk]:ENVironment:PCBits?	6.243
CONFigure:POWer:MIOutput[:OQPSk]:EREPorting[?]	6.236
CONFigure:POWer:OLTResponse:ENVironment:EBNT:FFCH?	6.271
CONFigure:POWer:OLTResponse:ENVironment:EBNT:FSCH:ONE?	6.272
CONFigure:POWer:OLTResponse:ENVironment:EBNT:FSCH:ZERO?	6.271
CONFigure:POWer:OLTResponse:ENVironment:ENABle[?]	6.270
CONFigure:POWer:OLTResponse:ENVironment:FRATe:FFCH?	6.272
CONFigure:POWer:OLTResponse:ENVironment:IMPairments:FOFFset[?]	6.272
CONFigure:POWer:OLTResponse:ENVironment:IMPairments:ITFer[?]	6.273
CONFigure:POWer:OLTResponse:ENVironment:IMPairments:LEVel:AWGN[?]	6.272
CONFigure:POWer:OLTResponse:ENVironment:LEVel:FFCH[?]	6.271
CONFigure:POWer:OLTResponse:ENVironment:LEVel:FPICh[?]	6.270
CONFigure:POWer:OLTResponse:ENVironment:LEVel:FSCH:ONE[?]	6.271
CONFigure:POWer:OLTResponse:ENVironment:LEVel:FSCH:ZERO[?]	6.271
CONFigure:POWer:OLTResponse:ENVironment:LEVel[?]	6.270
CONFigure:POWer:OLTResponse:ENVironment:PCBits?	6.273
CONFigure:POWer:OLTResponse:EREPorting[?]	6.269

Command (both Signaling and Non-Signaling)	Page
CONFigure:POWer:OLTResponse:PSDirection[?]	6.273
CONFigure:POWer:OLTResponse:PSStep[?]	6.273
CONFigure:POWer:SALignment:CONTRol:REPetition[?]	9.10
CONFigure:POWer:SALignment:EREPorting	9.9
CONFigure:POWer:SALignmentCONTRol:SCOUnT[?]	9.11
CONFigure:POWer:SALignmentCONTRol:SQCounT[?]	9.11
CONFigure:POWer:SALignmentCONTRol:SQUence:UNIT[?]	9.12
CONFigure:POWer:SALignmentCONTRol:SQUence<nr>[?]	9.12
CONFigure:POWer:SALignmentCONTRol:STEP<nr>[?]	9.11
CONFigure:POWer:SALignmentCONTRol:SWIDth[?]	9.10
CONFigure:POWer:XSLot:CONTRol:PMWIDth	6.30
CONFigure:POWer:XSLot:CONTRol:REPetition	6.29
CONFigure:POWer:XSLot:CONTRol:SCOUnT	6.29
CONFigure:POWer:XSLot:CONTRol:SDELay	6.29
CONFigure:POWer:XSLot:CONTRol:SINTerval	6.30
CONFigure:POWer:XSLot:CONTRol:SINTerval:DEViation:l<nr>[?]	6.31
CONFigure:POWer:XSLot:CONTRol:SINTerval:DEViation[?]	6.31
CONFigure:POWer:XSLot:CONTRol:SINTerval:l<nr>	6.30
CONFigure:POWer:XSLot:CONTRol:SINTerval:SNUMber	6.31
CONFigure:POWer:XSLot:CONTRol:SINTerval:SNUMber:l<nr>	6.31
CONFigure:POWer:XSLot:CONTRol:SWIDth	6.30
CONFigure:POWer:XSLot:EREPorting	6.28
CONFigure:RFSelectivity[?]	6.39
CONFigure:RLPStatistic:CONTRol:RINTerval[?]	8.33
CONFigure:RXQuality:FER:FCH:CONTRol:TSETup<nr>:FRAMES[?]	6.281
CONFigure:RXQuality:FER:FCH:CONTRol:TSETup<nr>:REPetition[?]	6.282
CONFigure:RXQuality:FER:FCH:EREPorting[?]	6.280
CONFigure:RXQuality:FER:FCH:LIMit:TSETup<nr>:CLEVel[?]	6.283
CONFigure:RXQuality:FER:FCH:LIMit:TSETup<nr>:MFER[?]	6.283
CONFigure:RXQuality:FER:FSSCommon:TSETup[?]	6.276
CONFigure:RXQuality:FER:FSSCommon:TSETup<nr>:ENVironment:EBNT:FFCH?	6.278
CONFigure:RXQuality:FER:FSSCommon:TSETup<nr>:ENVironment:EBNT:FSCH:ONE?	6.278
CONFigure:RXQuality:FER:FSSCommon:TSETup<nr>:ENVironment:EBNT:FSCH:ZERO?	6.278
CONFigure:RXQuality:FER:FSSCommon:TSETup<nr>:ENVironment:ENABLE[?]	6.276
CONFigure:RXQuality:FER:FSSCommon:TSETup<nr>:ENVironment:FRATE:FFCH[?]	6.278
CONFigure:RXQuality:FER:FSSCommon:TSETup<nr>:ENVironment:IMPAirments:FOFFset[?]	6.279
CONFigure:RXQuality:FER:FSSCommon:TSETup<nr>:ENVironment:IMPAirments:ITFer[?]	6.279
CONFigure:RXQuality:FER:FSSCommon:TSETup<nr>:ENVironment:IMPAirments:LEVel:AWGN[?]	6.279
CONFigure:RXQuality:FER:FSSCommon:TSETup<nr>:ENVironment:LEVel:FFCH[?]	6.277
CONFigure:RXQuality:FER:FSSCommon:TSETup<nr>:ENVironment:LEVel:FPICh[?]	6.277
CONFigure:RXQuality:FER:FSSCommon:TSETup<nr>:ENVironment:LEVel:FSCH:ONE[?]	6.277
CONFigure:RXQuality:FER:FSSCommon:TSETup<nr>:ENVironment:LEVel:FSCH:ZERO[?]	6.277
CONFigure:RXQuality:FER:FSSCommon:TSETup<nr>:ENVironment:LEVel[?]	6.276
CONFigure:RXQuality:FER:FSSCommon:TSETup<nr>:ENVironment:PCBits?	6.279
CONFigure:RXQuality:FER:SCHScch:CONTRol:TSETup<nr>:FRAMES[?]	6.281
CONFigure:RXQuality:FER:SCHScch:CONTRol:TSETup<nr>:REPetition[?]	6.282
CONFigure:RXQuality:FER:SCHScch:EREPorting[?]	6.280
CONFigure:RXQuality:FER:SCHScch:LIMit:TSETup<nr>:CLEVel[?]	6.283
CONFigure:RXQuality:FER:SCHScch:LIMit:TSETup<nr>:MFER[?]	6.283

Command (both Signaling and Non-Signaling)	Page
CONFigure:RXQuality:FER:SCHScch:LIMit:TSETup<nr>:SCH:ONE:MFER[?]	6.283
CONFigure:RXQuality:FER:SCHScch:LIMit:TSETup<nr>:SCH:ZERO:MFER[?]	6.283
CONFigure:RXQuality:FER:SCHScch:LIMit:TSETup<nr>:SCH:ONE:CLeVel[?]	6.284
CONFigure:RXQuality:FER:SCHScch:LIMit:TSETup<nr>:SCH:ZERO:CLeVel[?]	6.284
CONFigure:RXQuality:FPCControl:CONTrOl:FCH:LSPoiNt:DYNamic:LOWer[?]	6.293
CONFigure:RXQuality:FPCControl:CONTrOl:FCH:LSPoiNt:DYNamic:UPPer[?]	6.293
CONFigure:RXQuality:FPCControl:CONTrOl:FCH:LSPoiNt:INITial[?]	6.294
CONFigure:RXQuality:FPCControl:CONTrOl:FCH:LSPoiNt:STTic:LOWer[?]	6.292
CONFigure:RXQuality:FPCControl:CONTrOl:FCH:LSPoiNt:STTic:UPPer[?]	6.293
CONFigure:RXQuality:FPCControl:CONTrOl:FCH:LSPoiNt:THReshold[?]	6.294
CONFigure:RXQuality:FPCControl:CONTrOl:FCH:TFER[?]	6.292
CONFigure:RXQuality:FPCControl:CONTrOl:FPCMode[?]	6.291
CONFigure:RXQuality:FPCControl:CONTrOl:RDELay[?]	6.291
CONFigure:RXQuality:FPCControl:CONTrOl:REPetition[?]	6.291
CONFigure:RXQuality:FPCControl:CONTrOl:RFRames[?]	6.292
CONFigure:RXQuality:FPCControl:CONTrOl:SCH:ONE:LSPoiNt:DYNamic:LOWer[?]	6.295
CONFigure:RXQuality:FPCControl:CONTrOl:SCH:ONE:LSPoiNt:DYNamic:UPPer[?]	6.295
CONFigure:RXQuality:FPCControl:CONTrOl:SCH:ONE:LSPoiNt:INITial[?]	6.294
CONFigure:RXQuality:FPCControl:CONTrOl:SCH:ONE:LSPoiNt:STTic:LOWer[?]	6.294
CONFigure:RXQuality:FPCControl:CONTrOl:SCH:ONE:LSPoiNt:STTic:UPPer[?]	6.295
CONFigure:RXQuality:FPCControl:CONTrOl:SCH:ONE:LSPoiNt:THReshold[?]	6.294
CONFigure:RXQuality:FPCControl:CONTrOl:SCH:ONE:TFER[?]	6.294
CONFigure:RXQuality:FPCControl:CONTrOl:SCH:ZERO:LSPoiNt:DYNamic:LOWer[?]	6.295
CONFigure:RXQuality:FPCControl:CONTrOl:SCH:ZERO:LSPoiNt:DYNamic:UPPer[?]	6.295
CONFigure:RXQuality:FPCControl:CONTrOl:SCH:ZERO:LSPoiNt:INITial[?]	6.294
CONFigure:RXQuality:FPCControl:CONTrOl:SCH:ZERO:LSPoiNt:STTic:LOWer[?]	6.294
CONFigure:RXQuality:FPCControl:CONTrOl:SCH:ZERO:LSPoiNt:STTic:UPPer[?]	6.295
CONFigure:RXQuality:FPCControl:CONTrOl:SCH:ZERO:LSPoiNt:THReshold[?]	6.294
CONFigure:RXQuality:FPCControl:CONTrOl:SCH:ZERO:TFER[?]	6.294
CONFigure:RXQuality:FPCControl:CONTrOl:STATistics[?]	6.290
CONFigure:RXQuality:FPCControl:CONTrOl[?]	6.290
CONFigure:RXQuality:FPCControl:ENVironment:ENABle[?]	6.285
CONFigure:RXQuality:FPCControl:ENVironment:FRATe:FFCH[?]	6.287
CONFigure:RXQuality:FPCControl:ENVironment:IMPairments:FOFFset[?]	6.287
CONFigure:RXQuality:FPCControl:ENVironment:IMPairments:ITFer[?]	6.288
CONFigure:RXQuality:FPCControl:ENVironment:IMPairments:LEVel:AWGN[?]	6.287
CONFigure:RXQuality:FPCControl:ENVironment:LEVel:FFCH[?]	6.286
CONFigure:RXQuality:FPCControl:ENVironment:LEVel:FPICh[?]	6.286
CONFigure:RXQuality:FPCControl:ENVironment:LEVel:FSCH:ONE[?]	6.286
CONFigure:RXQuality:FPCControl:ENVironment:LEVel:FSCH:ZERO[?]	6.286
CONFigure:RXQuality:FPCControl:ENVironment:LEVel[?]	6.286
CONFigure:RXQuality:FPCControl:ENVironment:PCBits?	6.288
CONFigure:RXQuality:FPCControl:EREPorting	6.289
CONFigure:SAPPower:EREPorting[?]	6.208
CONFigure:SCONfig:AMOC[?]	6.145
CONFigure:SCONfig:CURRent:RC[?]	6.145
CONFigure:SCONfig:SCLass1:LOOP:S02D:FCH:FRAT[?]	6.148
CONFigure:SCONfig:SCLass1:LOOP:S02D:FCH:PATTern[?]	6.150
CONFigure:SCONfig:SCLass1:LOOP:S02D:FCH:PGEN[?]	6.149

Command (both Signaling and Non-Signaling)	Page
CONFigure:SCONfig:SClass1:LOOP:S02D:FCH:RC[?]	6.147
CONFigure:SCONfig:SClass1:LOOP:S02D:FCH?	6.146
CONFigure:SCONfig:SClass1:LOOP:S09D:FCH:FRAT[?]	6.148
CONFigure:SCONfig:SClass1:LOOP:S09D:FCH:PATTErn[?]	6.150
CONFigure:SCONfig:SClass1:LOOP:S09D:FCH:PGEN[?]	6.149
CONFigure:SCONfig:SClass1:LOOP:S09D:FCH:RC[?]	6.147
CONFigure:SCONfig:SClass1:LOOP:S09D:FCH?	6.146
CONFigure:SCONfig:SClass1:LOOP:S55D:FCH:FORWard:MO[?]	6.148
CONFigure:SCONfig:SClass1:LOOP:S55D:FCH:FRAT[?]	6.149
CONFigure:SCONfig:SClass1:LOOP:S55D:FCH:PATTErn[?]	6.150
CONFigure:SCONfig:SClass1:LOOP:S55D:FCH:PGEN[?]	6.149
CONFigure:SCONfig:SClass1:LOOP:S55D:FCH:RC[?]	6.147
CONFigure:SCONfig:SClass1:LOOP:S55D:FCH:REVerse:MO[?]	6.148
CONFigure:SCONfig:SClass1:LOOP:S55D:FCH?	6.146
CONFigure:SCONfig:SClass1:LOOP:SOPTion[?]	6.145
CONFigure:SCONfig:SClass1:PDAT:S32D:SCH:ONE:FORWard:CODing[?]	6.170
CONFigure:SCONfig:SClass1:PDAT:S32D:SCH:ONE:REVerse:CODing[?]	6.170
CONFigure:SCONfig:SClass1:PDAT:S32D:SCH:ZERO:FORWard:CODing?	6.165
CONFigure:SCONfig:SClass1:PDAT:S32D:SCH:ZERO:REVerse:CODing?	6.165
CONFigure:SCONfig:SClass1:PDAT:S33D:AUTHentic:CINTerval[?]	8.30
CONFigure:SCONfig:SClass1:PDAT:S33D:AUTHentic:PWORd[?]	8.30
CONFigure:SCONfig:SClass1:PDAT:S33D:AUTHentic:TYPE[?]	8.28
CONFigure:SCONfig:SClass1:PDAT:S33D:AUTHentic:TYPE[?]	8.29
CONFigure:SCONfig:SClass1:PDAT:S33D:AUTHentic:UNAME[?]	8.29
CONFigure:SCONfig:SClass1:PDAT:S33D:DNS:DYNamic:IPADdress?	6.178
CONFigure:SCONfig:SClass1:PDAT:S33D:DNS[:STATic]:IPADdress[?]	6.178
CONFigure:SCONfig:SClass1:PDAT:S33D:FCH?	6.172
CONFigure:SCONfig:SClass1:PDAT:S33D:FORWard:DYNamic:IPADdress?	6.178
CONFigure:SCONfig:SClass1:PDAT:S33D:FORWard:DYNamic:IPADdress?	8.29
CONFigure:SCONfig:SClass1:PDAT:S33D:FORWard[:STATic]:IPADdress[?]	6.177
CONFigure:SCONfig:SClass1:PDAT:S33D:FORWard[:STATic]:IPADdress[?]	8.29
CONFigure:SCONfig:SClass1:PDAT:S33D:FSCommon:RC[?]	6.171
CONFigure:SCONfig:SClass1:PDAT:S33D:IAControl:MSDControl[?]	8.30
CONFigure:SCONfig:SClass1:PDAT:S33D:IAControl:MSDTimer[?]	8.30
CONFigure:SCONfig:SClass1:PDAT:S33D:IAControl:NIATimer[?]	8.30
CONFigure:SCONfig:SClass1:PDAT:S33D:MIP:AADV[?]	8.27
CONFigure:SCONfig:SClass1:PDAT:S33D:MIP:COAdress?	8.27
CONFigure:SCONfig:SClass1:PDAT:S33D:MIP:FAIP[?]	8.26
CONFigure:SCONfig:SClass1:PDAT:S33D:MIP:HAIP?	8.27
CONFigure:SCONfig:SClass1:PDAT:S33D:MIP:HASecret[?]	8.27
CONFigure:SCONfig:SClass1:PDAT:S33D:MIP:MHIP[?]	8.26
CONFigure:SCONfig:SClass1:PDAT:S33D:MIP:RRCode[?]	8.28
CONFigure:SCONfig:SClass1:PDAT:S33D:MIP:RRLTime[?]	8.28
CONFigure:SCONfig:SClass1:PDAT:S33D:MIP:SAMode[?]	8.26
CONFigure:SCONfig:SClass1:PDAT:S33D:PZONe:CCTRI[?]	8.31
CONFigure:SCONfig:SClass1:PDAT:S33D:PZONe:ID[?]	8.31
CONFigure:SCONfig:SClass1:PDAT:S33D:PZONe:LLENgth[?]	8.31
CONFigure:SCONfig:SClass1:PDAT:S33D:PZONe:TPDSn[?]	8.31
CONFigure:SCONfig:SClass1:PDAT:S33D:REVerse:DYNamic:IPADdress?	6.178

Command (both Signaling and Non-Signaling)	Page
CONFigure:SCONfig:SClass1:PDAT:S33D:REVerse:DYNamic:IPADdress?	8.29
CONFigure:SCONfig:SClass1:PDAT:S33D:REVerse[:STATic]:IPADdress[?]	6.177
CONFigure:SCONfig:SClass1:PDAT:S33D:REVerse[:STATic]:IPADdress[?]	8.29
CONFigure:SCONfig:SClass1:PDAT:S33D:SCH:ONE:FORWard:CHANnel[?]	6.175
CONFigure:SCONfig:SClass1:PDAT:S33D:SCH:ONE:FORWard:CODing[?]	6.176
CONFigure:SCONfig:SClass1:PDAT:S33D:SCH:ONE:FORWard:DRATe?	6.177
CONFigure:SCONfig:SClass1:PDAT:S33D:SCH:ONE:FORWard:ENABle[?]	6.175
CONFigure:SCONfig:SClass1:PDAT:S33D:SCH:ONE:FORWard:FRTYpe[?]	6.176
CONFigure:SCONfig:SClass1:PDAT:S33D:SCH:ONE:FORWard:MPPL[?]	6.176
CONFigure:SCONfig:SClass1:PDAT:S33D:SCH:ONE:FORWard:QOF[?]	6.175
CONFigure:SCONfig:SClass1:PDAT:S33D:SCH:ONE:REVerse:CODing[?]	6.177
CONFigure:SCONfig:SClass1:PDAT:S33D:SCH:ONE:REVerse:DRATe?	6.177
CONFigure:SCONfig:SClass1:PDAT:S33D:SCH:ONE:REVerse:ENABle?	6.175
CONFigure:SCONfig:SClass1:PDAT:S33D:SCH:ONE:REVerse:FRTYpe[?]	6.176
CONFigure:SCONfig:SClass1:PDAT:S33D:SCH:ONE:REVerse:MPPL[?]	6.176
CONFigure:SCONfig:SClass1:PDAT:S33D:SCH:ONE?	6.175
CONFigure:SCONfig:SClass1:PDAT:S33D:SCH:ZERO:FORWard:CHANnel[?]	6.172
CONFigure:SCONfig:SClass1:PDAT:S33D:SCH:ZERO:FORWard:CODing[?]	6.174
CONFigure:SCONfig:SClass1:PDAT:S33D:SCH:ZERO:FORWard:DRATe?	6.174
CONFigure:SCONfig:SClass1:PDAT:S33D:SCH:ZERO:FORWard:ENABle[?]	6.172
CONFigure:SCONfig:SClass1:PDAT:S33D:SCH:ZERO:FORWard:FRTYpe[?]	6.173
CONFigure:SCONfig:SClass1:PDAT:S33D:SCH:ZERO:FORWard:MPPL[?]	6.173
CONFigure:SCONfig:SClass1:PDAT:S33D:SCH:ZERO:FORWard:QOF[?]	6.173
CONFigure:SCONfig:SClass1:PDAT:S33D:SCH:ZERO:REVerse:CODing[?]	6.174
CONFigure:SCONfig:SClass1:PDAT:S33D:SCH:ZERO:REVerse:DRATe?	6.174
CONFigure:SCONfig:SClass1:PDAT:S33D:SCH:ZERO:REVerse:ENABle?	6.172
CONFigure:SCONfig:SClass1:PDAT:S33D:SCH:ZERO:REVerse:FRTYpe[?]	6.173
CONFigure:SCONfig:SClass1:PDAT:S33D:SCH:ZERO:REVerse:MPPL[?]	6.173
CONFigure:SCONfig:SClass1:PDAT:S33D:SCH:ZERO?	6.172
CONFigure:SCONfig:SClass1:PDAT:SOPTion[?]	6.171
CONFigure:SCONfig:SClass1:SERVice[?]	6.144
CONFigure:SCONfig:SClass1:SPEech:S01D:EDALay[?]	6.156
CONFigure:SCONfig:SClass1:SPEech:S01D:FCH:RC[?]	6.152
CONFigure:SCONfig:SClass1:SPEech:S01D:FCH?	6.151
CONFigure:SCONfig:SClass1:SPEech:S01D:VCODer[?]	6.154
CONFigure:SCONfig:SClass1:SPEech:S02D:EDALay[?]	6.156
CONFigure:SCONfig:SClass1:SPEech:S03D:FCH:RC[?]	6.153
CONFigure:SCONfig:SClass1:SPEech:S03D:FCH?	6.151
CONFigure:SCONfig:SClass1:SPEech:S03D:VCODer[?]	6.155
CONFigure:SCONfig:SClass1:SPEech:S17D:EDALay[?]	6.156
CONFigure:SCONfig:SClass1:SPEech:S17D:FCH:RC[?]	6.153
CONFigure:SCONfig:SClass1:SPEech:S17D:FCH?	6.151
CONFigure:SCONfig:SClass1:SPEech:S17D:VCODer[?]	6.155
CONFigure:SCONfig:SClass1:SPEech:S68D:EDALay[?]	6.156
CONFigure:SCONfig:SClass1:SPEech:S68D:ENCoder:ARATe[?][?]	6.156
CONFigure:SCONfig:SClass1:SPEech:S68D:FCH:RC[?]	6.154
CONFigure:SCONfig:SClass1:SPEech:S68D:FCH?	6.152
CONFigure:SCONfig:SClass1:SPEech:S68D:VCODer[?]	6.155
CONFigure:SCONfig:SClass1:SPEech:SOPTion[?]	6.150

Command (both Signaling and Non-Signaling)	Page
CONFigure:SCONfig:SClass1:SPeech: SX8T:EDALay[?]	6.156
CONFigure:SCONfig:SClass1:SPeech: SX8T:FCH:RC[?]	6.154
CONFigure:SCONfig:SClass1:SPeech: SX8T:FCH?	6.152
CONFigure:SCONfig:SClass1:SPeech: SX8T:VCODer[?]	6.156
CONFigure:SCONfig:SClass1:TDAT:S32D:FCH:FORWard:CBFRames[?]	6.159
CONFigure:SCONfig:SClass1:TDAT:S32D:FCH:FORWard:PATTerN[?]	6.158
CONFigure:SCONfig:SClass1:TDAT:S32D:FCH:FORWard:PGEN[?]	6.158
CONFigure:SCONfig:SClass1:TDAT:S32D:FCH:FORWard:TXOFF[?]	6.159
CONFigure:SCONfig:SClass1:TDAT:S32D:FCH:FORWard:TXON[?]	6.159
CONFigure:SCONfig:SClass1:TDAT:S32D:FCH:REVERSE:CBFRames[?]	6.159
CONFigure:SCONfig:SClass1:TDAT:S32D:FCH:REVERSE:PATTerN[?]	6.158
CONFigure:SCONfig:SClass1:TDAT:S32D:FCH:REVERSE:PGEN[?]	6.158
CONFigure:SCONfig:SClass1:TDAT:S32D:FCH:REVERSE:TXOFF[?]	6.160
CONFigure:SCONfig:SClass1:TDAT:S32D:FCH:REVERSE:TXON[?]	6.159
CONFigure:SCONfig:SClass1:TDAT:S32D:FCH?	6.157
CONFigure:SCONfig:SClass1:TDAT:S32D:FSCommon:RC[?]	6.157
CONFigure:SCONfig:SClass1:TDAT:S32D:SCH:ONE:FORWard:CBFRames[?]	6.168
CONFigure:SCONfig:SClass1:TDAT:S32D:SCH:ONE:FORWard:CHANnel[?]	6.166
CONFigure:SCONfig:SClass1:TDAT:S32D:SCH:ONE:FORWard:DRATE?	6.170
CONFigure:SCONfig:SClass1:TDAT:S32D:SCH:ONE:FORWard:ENABLE[?]	6.166
CONFigure:SCONfig:SClass1:TDAT:S32D:SCH:ONE:FORWard:FRTYpe[?]	6.169
CONFigure:SCONfig:SClass1:TDAT:S32D:SCH:ONE:FORWard:MPPL[?]	6.169
CONFigure:SCONfig:SClass1:TDAT:S32D:SCH:ONE:FORWard:PATTerN[?]	6.167
CONFigure:SCONfig:SClass1:TDAT:S32D:SCH:ONE:FORWard:PGEN[?]	6.167
CONFigure:SCONfig:SClass1:TDAT:S32D:SCH:ONE:FORWard:QOF[?]	6.167
CONFigure:SCONfig:SClass1:TDAT:S32D:SCH:ONE:FORWard:TXOFF[?]	6.169
CONFigure:SCONfig:SClass1:TDAT:S32D:SCH:ONE:FORWard:TXON[?]	6.168
CONFigure:SCONfig:SClass1:TDAT:S32D:SCH:ONE:REVERSE:CBFRames[?]	6.168
CONFigure:SCONfig:SClass1:TDAT:S32D:SCH:ONE:REVERSE:DRATE?	6.171
CONFigure:SCONfig:SClass1:TDAT:S32D:SCH:ONE:REVERSE:ENABLE?	6.166
CONFigure:SCONfig:SClass1:TDAT:S32D:SCH:ONE:REVERSE:FRTYpe[?]	6.170
CONFigure:SCONfig:SClass1:TDAT:S32D:SCH:ONE:REVERSE:MPPL[?]	6.169
CONFigure:SCONfig:SClass1:TDAT:S32D:SCH:ONE:REVERSE:PATTerN[?]	6.168
CONFigure:SCONfig:SClass1:TDAT:S32D:SCH:ONE:REVERSE:PGEN[?]	6.167
CONFigure:SCONfig:SClass1:TDAT:S32D:SCH:ONE:REVERSE:TXOFF[?]	6.169
CONFigure:SCONfig:SClass1:TDAT:S32D:SCH:ONE:REVERSE:TXON[?]	6.168
CONFigure:SCONfig:SClass1:TDAT:S32D:SCH:ONE?	6.166
CONFigure:SCONfig:SClass1:TDAT:S32D:SCH:ZERO:FORWard:CBFRames[?]	6.162
CONFigure:SCONfig:SClass1:TDAT:S32D:SCH:ZERO:FORWard:CHANnel[?]	6.160
CONFigure:SCONfig:SClass1:TDAT:S32D:SCH:ZERO:FORWard:DRATE?	6.165
CONFigure:SCONfig:SClass1:TDAT:S32D:SCH:ZERO:FORWard:ENABLE[?]	6.160
CONFigure:SCONfig:SClass1:TDAT:S32D:SCH:ZERO:FORWard:FRTYpe[?]	6.164
CONFigure:SCONfig:SClass1:TDAT:S32D:SCH:ZERO:FORWard:MPPL[?]	6.163
CONFigure:SCONfig:SClass1:TDAT:S32D:SCH:ZERO:FORWard:PATTerN[?]	6.161
CONFigure:SCONfig:SClass1:TDAT:S32D:SCH:ZERO:FORWard:PGEN[?]	6.161
CONFigure:SCONfig:SClass1:TDAT:S32D:SCH:ZERO:FORWard:QOF[?]	6.161
CONFigure:SCONfig:SClass1:TDAT:S32D:SCH:ZERO:FORWard:TXOFF[?]	6.163
CONFigure:SCONfig:SClass1:TDAT:S32D:SCH:ZERO:FORWard:TXON[?]	6.162
CONFigure:SCONfig:SClass1:TDAT:S32D:SCH:ZERO:REVERSE:CBFRames[?]	6.162

Command (both Signaling and Non-Signaling)	Page
CONFigure:SCONfig:SClass1:TDAT:S32D:SCH:ZERO:REVerse:DRATe?	6.166
CONFigure:SCONfig:SClass1:TDAT:S32D:SCH:ZERO:REVerse:ENABle?	6.160
CONFigure:SCONfig:SClass1:TDAT:S32D:SCH:ZERO:REVerse:FRTYpe[?]	6.165
CONFigure:SCONfig:SClass1:TDAT:S32D:SCH:ZERO:REVerse:MPPL[?]	6.163
CONFigure:SCONfig:SClass1:TDAT:S32D:SCH:ZERO:REVerse:PATtern[?]	6.162
CONFigure:SCONfig:SClass1:TDAT:S32D:SCH:ZERO:REVerse:PGEN[?]	6.161
CONFigure:SCONfig:SClass1:TDAT:S32D:SCH:ZERO:REVerse:TXOFF[?]	6.163
CONFigure:SCONfig:SClass1:TDAT:S32D:SCH:ZERO:REVerse:TXON[?]	6.162
CONFigure:SCONfig:SClass1:TDAT:S32D:SCH:ZERO?	6.160
CONFigure:SCONfig:SClass1:TDAT:SOPTion[?]	6.157
CONFigure:SCONfig:SClass1:WMT:SMS:ACKNowledge:ENABle[?]	6.179
CONFigure:SCONfig:SClass1:WMT:SMS:FILE:ENCoding?	6.181
CONFigure:SCONfig:SClass1:WMT:SMS:FILE:LENGth[?]	6.180
CONFigure:SCONfig:SClass1:WMT:SMS:FILE:STATe?	6.180
CONFigure:SCONfig:SClass1:WMT:SMS:FILE:TEXT?	6.181
CONFigure:SCONfig:SClass1:WMT:SMS:FILE[?]	6.180
CONFigure:SCONfig:SClass1:WMT:SMS:HANDle[?]	6.179
CONFigure:SCONfig:SClass1:WMT:SMS:INComing:AINCrement[?]	6.181
CONFigure:SCONfig:SClass1:WMT:SMS:INComing:LAST?	6.181
CONFigure:SCONfig:SClass1:WMT:SMS:INComing:SAVing[?]	6.181
CONFigure:SCONfig:SClass1:WMT:SMS:S06D:FCH:RC	6.182
CONFigure:SCONfig:SClass1:WMT:SMS:S06D:FCH?	6.182
CONFigure:SCONfig:SClass1:WMT:SMS:S14D:FCH:RC	6.182
CONFigure:SCONfig:SClass1:WMT:SMS:S14D:FCH?	6.182
CONFigure:SCONfig:SClass1:WMT:SMS[:INTernal]:LENGth[?]	6.180
CONFigure:SCONfig:SClass1:WMT:SMS[:INTernal]:TEXT[?]	6.180
CONFigure:SCONfig:SClass1:WMT:SMS[:INTernal]:TSTamp:ENABle[?]	6.179
CONFigure:SCONfig:SClass1:WMT:SOPTion[?]	6.179
CONFigure:SPECTrum:ACP:CONTRol:FOFFset:ACP<nr>[?]	6.88
CONFigure:SPECTrum:ACP:CONTRol:REPetition[?]	6.87
CONFigure:SPECTrum:ACP:CONTRol:STATistics[?]	6.86
CONFigure:SPECTrum:ACP:CONTRol[?]	6.86
CONFigure:SPECTrum:ACP:EREPorting[?]	6.85
CONFigure:SPECTrum:ACP:LIMit:ACP<nr>[?]	6.89
CONFigure:SUBarrays:MODulation:EVMAgnitude:HPSK[?]	6.62
CONFigure:SUBarrays:MODulation:EVMAgnitude[:OQPSk][?]	6.62
CONFigure:SUBarrays:MODulation:MERRor:HPSK[?]	6.78
CONFigure:SUBarrays:MODulation:MERRor[:OQPSk][?]	6.78
CONFigure:SUBarrays:MODulation:PERRor:HPSK[?]	6.70
CONFigure:SUBarrays:MODulation[:OQPSk]:PERRor[?]	6.70
CONFigure:SUBarrays:POWEr:GOUTput[?]	6.265
CONFigure:WPOWEr:CONTRol:REPetition[?]	6.41
CONFigure:WPOWEr:EREPorting[?]	6.40
CONTinue:CDPower:CDPW	6.99
CONTinue:CDPower:CHPW	6.116
CONTinue:CDPower:PCDep	6.107
CONTinue:CDPower:POFFset	6.124
CONTinue:CDPower:TOFFset	6.130
CONTinue:MODulation:EVMAgnitude:HPSK	6.59

Command (both Signaling and Non-Signaling)	Page
CONTinue:MODulation:EVMagnitude[:OQPSk]	6.59
CONTinue:MODulation:IQANalyzer:HPSK	6.82
CONTinue:MODulation:IQANalyzer[:OQPSk]	6.82
CONTinue:MODulation:MERRor:HPSK	6.74
CONTinue:MODulation:MERRor[:OQPSk]	6.74
CONTinue:MODulation:MQUality:HPSK	6.18
CONTinue:MODulation:MQUality:OQPSk	6.18
CONTinue:MODulation:MQUality:QPSK	6.18
CONTinue:MODulation:OVERview:HPSK	6.53
CONTinue:MODulation:OVERview[:OQPSk]	6.53
CONTinue:MODulation:PERRor:HPSK	6.66
CONTinue:MODulation:PERRor[:OQPSk]	6.66
CONTinue:NPOwer	6.42
CONTinue:OVERview:CQUality	6.231
CONTinue:OVERview:OVERview:HPSK	6.222
CONTinue:OVERview:OVERview[:OQPSk]	6.222
CONTinue:PING	8.35
CONTinue:POwer:GOUtput	6.255
CONTinue:POwer:MAOUtput:HPSK	6.246
CONTinue:POwer:MAOUtput[:OQPSk]	6.246
CONTinue:POwer:MIOUtput:HPSK	6.236
CONTinue:POwer:MIOUtput[:OQPSk]	6.236
CONTinue:POwer:OLTResponse	6.269
CONTinue:POwer:SALignment	9.9
CONTinue:POwer:XSLot	6.28
CONTinue:RLPStatistic	8.33
CONTinue:RXQuality:FER:FCH	6.280
CONTinue:RXQuality:FER:SCHScch	6.280
CONTinue:RXQuality:FPControl	6.288
CONTinue:SAPPower	6.208
CONTinue:SPECTrum:ACP	6.85
CONTinue:WPOwer	6.40
DEFault:BSSignal[?]	6.183
DEFault:CDPower:CDPW:CONTRol[?]	6.101
DEFault:CDPower:CDPW:LIMit[?]	6.100
DEFault:CDPower:CHPW:CONTRol[?]	6.119
DEFault:CDPower:CHPW:LIMit[?]	6.117
DEFault:CDPower:CPCCommon:CONTRol[?]	6.97
DEFault:CDPower:CPCCommon:LIMit[?]	6.97
DEFault:CDPower:PCDep:CONTRol[?]	6.111
DEFault:CDPower:PCDep:LIMit[?]	6.108
DEFault:CDPower:POFFset:CONTRol[?]	6.126
DEFault:CDPower:POFFset:LIMit[?]	6.127
DEFault:CDPower:TOFFset:CONTRol[?]	6.132
DEFault:CDPower:TOFFset:LIMit[?]	6.133
DEFault:IQACcess:CONTRol[?]	6.33
DEFault:MODulation:EVMagnitude:HPSK:CONTRol[?]	6.61
DEFault:MODulation:EVMagnitude[:OQPSk]:CONTRol[?]	6.61
DEFault:MODulation:IQANalyzer:HPSK:CONTRol[?]	6.83

Command (both Signaling and Non-Signaling)	Page
DEFault:MODulation:IQANalyzer[:OQPSk]:CONTRol[?]	6.83
DEFault:MODulation:MERRor:HPSK:CONTRol[?]	6.77
DEFault:MODulation:MERRor[:OQPSk]:CONTRol[?]	6.77
DEFault:MODulation:MQUality:CONTRol[?]	6.20
DEFault:MODulation:MQUality:HPSK:AVERage:LIMit[?]	6.25
DEFault:MODulation:MQUality:HPSK:CMMax:LIMit[?]	6.25
DEFault:MODulation:MQUality:HPSK:CONTRol[?]	6.20
DEFault:MODulation:MQUality:LIMit[?]	6.25
DEFault:MODulation:MQUality:QPSK:AVERage:LIMit[?]	6.25
DEFault:MODulation:MQUality:QPSK:CMMax:LIMit[?]	6.25
DEFault:MODulation:MQUality:QPSK:CONTRol[?]	6.20
DEFault:MODulation:MQUality[:OQPSk]:AVERage:LIMit[?]	6.25
DEFault:MODulation:MQUality[:OQPSk]:CMMax:LIMit[?]	6.25
DEFault:MODulation:MQUality[:OQPSk]:CONTRol[?]	6.20
DEFault:MODulation:OEMP:HPSK:LIMit[?]	6.53
DEFault:MODulation:OEMP[:OQPSk]:LIMit[?]	6.53
DEFault:MODulation:OVERview:HPSK:CONTRol[?]	6.54
DEFault:MODulation:OVERview[:OQPSk]:CONTRol[?]	6.54
DEFault:MODulation:PERRor:HPSK:CONTRol[?]	6.69
DEFault:MODulation:PERRor[:OQPSk]:CONTRol[?]	6.69
DEFault:OVERview:CQUality:CONTRol[?]	6.234
DEFault:OVERview:CQUality:LIMit[?]	6.235
DEFault:OVERview:OVERview:HPSK:CONTRol[?]	6.225
DEFault:OVERview:OVERview:HPSK:LIMit[?]	6.229
DEFault:OVERview:OVERview:LIMit[?]	6.229
DEFault:OVERview:OVERview[:OQPSk]:CONTRol[?]	6.225
DEFault:PING:CONTRol[?]	8.36
DEFault:POWER:GOUTput:CONTRol[?]	6.257
DEFault:POWER:GOUTput:LIMit[?]	6.261
DEFault:POWER:MAOutput:HPSK:CONTRol[?]	6.248
DEFault:POWER:MAOutput:HPSK:LIMit[?]	6.253
DEFault:POWER:MAOutput[:OQPSk]:CONTRol[?]	6.248
DEFault:POWER:MAOutput[:OQPSk]:LIMit[?]	6.253
DEFault:POWER:MIOutput:HPSK:CONTRol[?]	6.239
DEFault:POWER:MIOutput:HPSK:LIMit[?]	6.244
DEFault:POWER:MIOutput[:OQPSk]:CONTRol[?]	6.239
DEFault:POWER:MIOutput[:OQPSk]:LIMit[?]	6.244
DEFault:POWER:OLTResponse:CONTRol[?]	6.270
DEFault:POWER:SALignment:CONTRol[?]	9.10
DEFault:POWER:XSLot:CONTRol[?]	6.29
DEFault:RFANalyzer[?]	6.2
DEFault:RFANalyzer[?]	6.215
DEFault:RFGenerator[?]	6.4
DEFault:RXQuality:FER:FCH:CONTRol:TSETup<nr>[?]	6.281
DEFault:RXQuality:FER:FCH:LIMit:TSETup<nr>[?]	6.282
DEFault:RXQuality:FER:FSSCommon:TSETup<nr>[?]	6.275
DEFault:RXQuality:FER:SCHScch:CONTRol:TSETup<nr>[?]	6.281
DEFault:RXQuality:FER:SCHScch:LIMit:TSETup<nr>[?]	6.282
DEFault:RXQuality:FPControl:CONTRol[?]	6.289

Command (both Signaling and Non-Signaling)	Page
DEFault:SCONfig[?]	6.144
DEFault:SPECtrum:ACP:CONTrol[?]	6.87
DEFault:SPECtrum:ACP:LIMit[?]	6.90
DEFault:TRIGger:SEQuence]:SOURce[?]	6.14
DEFault:TRIGger:SEQuence][?]	6.13
DEFault:TRIGger:SEQuence][?]	6.213
FETCh:ARRay:CDPower:CDPW:ISIGnal:STATe?	6.105
FETCh:ARRay:CDPower:CDPW:ISIGnal:VALue]:AVERage?	6.103
FETCh:ARRay:CDPower:CDPW:ISIGnal:VALue]:CURRent?	6.103
FETCh:ARRay:CDPower:CDPW:ISIGnal:VALue]:MAXimum?	6.104
FETCh:ARRay:CDPower:CDPW:QSIGnal:STATe?	6.105
FETCh:ARRay:CDPower:CDPW:QSIGnal:VALue]:AVERage?	6.104
FETCh:ARRay:CDPower:CDPW:QSIGnal:VALue]:CURRent?	6.104
FETCh:ARRay:CDPower:CDPW:QSIGnal:VALue]:MAXimum?	6.105
FETCh:ARRay:CDPower:CHPW:ISIGnal:STATe?	6.121
FETCh:ARRay:CDPower:CHPW:ISIGnal:VALue]:AVERage?	6.120
FETCh:ARRay:CDPower:CHPW:ISIGnal:VALue]:CURRent?	6.120
FETCh:ARRay:CDPower:CHPW:ISIGnal:VALue]:MAXimum?	6.120
FETCh:ARRay:CDPower:CHPW:QSIGnal:STATe?	6.121
FETCh:ARRay:CDPower:CHPW:QSIGnal:VALue]:AVERage?	6.121
FETCh:ARRay:CDPower:CHPW:QSIGnal:VALue]:CURRent?	6.120
FETCh:ARRay:CDPower:CHPW:QSIGnal:VALue]:MAXimum?	6.121
FETCh:ARRay:CDPower:PCDep:ISIGnal:STATe?	6.113
FETCh:ARRay:CDPower:PCDep:ISIGnal:VALue]:AVERage?	6.112
FETCh:ARRay:CDPower:PCDep:ISIGnal:VALue]:CURRent?	6.112
FETCh:ARRay:CDPower:PCDep:ISIGnal:VALue]:MAXimum?	6.112
FETCh:ARRay:CDPower:PCDep:QSIGnal:STATe?	6.113
FETCh:ARRay:CDPower:PCDep:QSIGnal:VALue]:AVERage?	6.113
FETCh:ARRay:CDPower:PCDep:QSIGnal:VALue]:CURRent?	6.113
FETCh:ARRay:CDPower:PCDep:QSIGnal:VALue]:MAXimum?	6.113
FETCh:ARRay:CDPower:POFFset:ISIGnal:STATe?	6.128
FETCh:ARRay:CDPower:POFFset:ISIGnal:VALue]:AVERage?	6.128
FETCh:ARRay:CDPower:POFFset:ISIGnal:VALue]:CURRent?	6.128
FETCh:ARRay:CDPower:POFFset:ISIGnal:VALue]:MAXimum?	6.128
FETCh:ARRay:CDPower:POFFset:QSIGnal:STATe?	6.129
FETCh:ARRay:CDPower:POFFset:QSIGnal:VALue]:AVERage?	6.128
FETCh:ARRay:CDPower:POFFset:QSIGnal:VALue]:CURRent?	6.128
FETCh:ARRay:CDPower:POFFset:QSIGnal:VALue]:MAXimum?	6.128
FETCh:ARRay:CDPower:TOFFset:ISIGnal:STATe?	6.134
FETCh:ARRay:CDPower:TOFFset:ISIGnal:VALue]:AVERage?	6.134
FETCh:ARRay:CDPower:TOFFset:ISIGnal:VALue]:CURRent?	6.134
FETCh:ARRay:CDPower:TOFFset:ISIGnal:VALue]:MAXimum?	6.134
FETCh:ARRay:CDPower:TOFFset:QSIGnal:STATe?	6.135
FETCh:ARRay:CDPower:TOFFset:QSIGnal:VALue]:AVERage?	6.134
FETCh:ARRay:CDPower:TOFFset:QSIGnal:VALue]:CURRent?	6.134
FETCh:ARRay:CDPower:TOFFset:QSIGnal:VALue]:MAXimum?	6.134
FETCh:ARRay:MODulation:EVMagNitude:HPSK:AVERage?	6.64
FETCh:ARRay:MODulation:EVMagNitude:HPSK:CURRent?	6.64
FETCh:ARRay:MODulation:EVMagNitude:HPSK:MMAX?	6.64

Command (both Signaling and Non-Signaling)	Page
FETCh:ARRay:MODulation:EVMagnitude[:OQPSk]:AVERage?	6.64
FETCh:ARRay:MODulation:EVMagnitude[:OQPSk]:CURRent?	6.64
FETCh:ARRay:MODulation:EVMagnitude[:OQPSk]:MMAX?	6.64
FETCh:ARRay:MODulation:IQANalyzer:HPSk:IPHase?	6.84
FETCh:ARRay:MODulation:IQANalyzer:HPSK:QPHase?	6.84
FETCh:ARRay:MODulation:IQANalyzer[:OQPSk]:IPHase?	6.84
FETCh:ARRay:MODulation:IQANalyzer[:OQPSK]:QPHase?	6.84
FETCh:ARRay:MODulation:MERRor:HPSK:AVERage?	6.80
FETCh:ARRay:MODulation:MERRor:HPSK:CURRent?	6.80
FETCh:ARRay:MODulation:MERRor:HPSK:MMAX?	6.80
FETCh:ARRay:MODulation:MERRor[:OQPSk]:AVERage?	6.80
FETCh:ARRay:MODulation:MERRor[:OQPSk]:CURRent?	6.80
FETCh:ARRay:MODulation:MERRor[:OQPSk]:MMAX?	6.80
FETCh:ARRay:MODulation:PERRor:HPSK:AVERage?	6.72
FETCh:ARRay:MODulation:PERRor:HPSK:CURRent?	6.72
FETCh:ARRay:MODulation:PERRor:HPSK:MMAX?	6.72
FETCh:ARRay:MODulation:PERRor[:OQPSk]:AVERage?	6.72
FETCh:ARRay:MODulation:PERRor[:OQPSk]:CURRent?	6.72
FETCh:ARRay:MODulation:PERRor[:OQPSk]:MMAX?	6.72
FETCh:ARRay:POWer:OLTResponse?	6.274
FETCh:ARRays:POWer:GOUTput:AVERage?	6.266
FETCh:ARRays:POWer:GOUTput:CURRent?	6.266
FETCh:ARRays:POWer:GOUTput:MAXimum?	6.266
FETCh:ARRays:POWer:GOUTput:MINimum?	6.266
FETCh:IQACcess:STATus?	6.33
FETCh:MODulation:IQANalyzer:HPSK:STATus?	6.82
FETCh:MODulation:IQANalyzer[:OQPSk]:STATus?	6.82
FETCh:POWer:SALignment:STATus?	9.9
FETCh:POWer:XSLot:STATus?	6.28
FETCh:RFGenerator:STATus?	6.4
FETCh:RLPStatistic:STATus?	8.33
FETCh:RLPStatistic?	8.34
FETCh:SUBarrays:MODulation:EVMagnitude:HPSK:AVERage?	6.65
FETCh:SUBarrays:MODulation:EVMagnitude:HPSK:CURRent?	6.65
FETCh:SUBarrays:MODulation:EVMagnitude:HPSK:MMAX?	6.65
FETCh:SUBarrays:MODulation:EVMagnitude[:OQPSk]:AVERage?	6.65
FETCh:SUBarrays:MODulation:EVMagnitude[:OQPSk]:CURRent?	6.65
FETCh:SUBarrays:MODulation:EVMagnitude[:OQPSk]:MMAX?	6.65
FETCh:SUBarrays:MODulation:MERRor:HPSK:AVERage?	6.81
FETCh:SUBarrays:MODulation:MERRor:HPSK:CURRent?	6.81
FETCh:SUBarrays:MODulation:MERRor:HPSK:MMAX?	6.81
FETCh:SUBarrays:MODulation:MERRor[:OQPSk]:AVERage?	6.81
FETCh:SUBarrays:MODulation:MERRor[:OQPSk]:CURRent?	6.81
FETCh:SUBarrays:MODulation:MERRor[:OQPSk]:MMAX?	6.81
FETCh:SUBarrays:MODulation:PERRor:HPSK:AVERage?	6.73
FETCh:SUBarrays:MODulation:PERRor:HPSK:CURRent?	6.73
FETCh:SUBarrays:MODulation:PERRor:HPSK:MMAX?	6.73
FETCh:SUBarrays:MODulation:PERRor[:OQPSk]:AVERage?	6.73
FETCh:SUBarrays:MODulation:PERRor[:OQPSk]:CURRent?	6.73

Command (both Signaling and Non-Signaling)	Page
FETCh:SUBarrays:MODulation:PERRor[:OQPSk]:MMAx?	6.73
FETCh:SUBarrays:POWer:GOUPut:AVERage?	6.267
FETCh:SUBarrays:POWer:GOUPut:CURRent?	6.267
FETCh:SUBarrays:POWer:GOUPut:MAXimum?	6.267
FETCh:SUBarrays:POWer:GOUPut:MINimum?	6.267
FETCh:WPOWer:STATus?	6.40
FETCh[:SCALar]:CDPower:CDPW:STATus?	6.100
FETCh[:SCALar]:CDPower:CDPW?	6.105
FETCh[:SCALar]:CDPower:CHPW:STATus?	6.117
FETCh[:SCALar]:CDPower:CHPW?	6.122
FETCh[:SCALar]:CDPower:PCDep:STATus?	6.109
FETCh[:SCALar]:CDPower:PCDep?	6.114
FETCh[:SCALar]:CDPower:POFFset:STATus?	6.124
FETCh[:SCALar]:CDPower:POFFset?	6.127
FETCh[:SCALar]:CDPower:TOFFset:STATus?	6.130
FETCh[:SCALar]:CDPower:TOFFset?	6.133
FETCh[:SCALar]:MODulation:EVMAgnitude:HPSK:STATus?	6.59
FETCh[:SCALar]:MODulation:EVMAgnitude:HPSK?	6.63
FETCh[:SCALar]:MODulation:EVMAgnitude[:OQPSk]:STATus?	6.59
FETCh[:SCALar]:MODulation:EVMAgnitude[:OQPSk]?	6.63
FETCh[:SCALar]:MODulation:IQANalyzer:HPSK?	6.84
FETCh[:SCALar]:MODulation:IQANalyzer[:OQPSk]?	6.84
FETCh[:SCALar]:MODulation:MERRor:HPSK:STATus?	6.75
FETCh[:SCALar]:MODulation:MERRor:HPSK?	6.79
FETCh[:SCALar]:MODulation:MERRor[:OQPSk]:STATus?	6.75
FETCh[:SCALar]:MODulation:MERRor[:OQPSk]?	6.79
FETCh[:SCALar]:MODulation:MQUality:HPSK:STATus?	6.19
FETCh[:SCALar]:MODulation:MQUality:HPSK?	6.26
FETCh[:SCALar]:MODulation:MQUality:OQPSk:STATus?	6.19
FETCh[:SCALar]:MODulation:MQUality:QPSK:STATus?	6.19
FETCh[:SCALar]:MODulation:MQUality:QPSK?	6.26
FETCh[:SCALar]:MODulation:MQUality[:OQPSk]?	6.26
FETCh[:SCALar]:MODulation:OVERview:HPSK:STATus?	6.54
FETCh[:SCALar]:MODulation:OVERview:HPSK?	6.57
FETCh[:SCALar]:MODulation:OVERview[:OQPSk]:STATus?	6.54
FETCh[:SCALar]:MODulation:OVERview[:OQPSk]?	6.57
FETCh[:SCALar]:MODulation:PERRor:HPSK:STATus?	6.67
FETCh[:SCALar]:MODulation:PERRor:HPSK?	6.71
FETCh[:SCALar]:MODulation:PERRor[:OQPSk]:STATus?	6.67
FETCh[:SCALar]:MODulation:PERRor[:OQPSk]?	6.71
FETCh[:SCALar]:NPOWer:STATus?	6.42
FETCh[:SCALar]:NPOWer?	6.45
FETCh[:SCALar]:OVERview:CQUality:STATus?	6.232
FETCh[:SCALar]:OVERview:CQUality?	6.235
FETCh[:SCALar]:OVERview:OVERview:HPSK:STATus?	6.222
FETCh[:SCALar]:OVERview:OVERview:HPSK?	6.230
FETCh[:SCALar]:OVERview:OVERview[:OQPSk]:STATus?	6.222
FETCh[:SCALar]:OVERview:OVERview[:OQPSk]?	6.230
FETCh[:SCALar]:PING:STATus?	8.35

Command (both Signaling and Non-Signaling)	Page
FETCh[:SCALar]:PING?	8.38
FETCh[:SCALar]:POWer:GOUTput:STATus?	6.255
FETCh[:SCALar]:POWer:GOUTput?	6.265
FETCh[:SCALar]:POWer:MAOutput:HPSK:STATus?	6.247
FETCh[:SCALar]:POWer:MAOutput:HPSK?	6.254
FETCh[:SCALar]:POWer:MAOutput[:OQPSk]:STATus?	6.247
FETCh[:SCALar]:POWer:MAOutput[:OQPSk]?	6.254
FETCh[:SCALar]:POWer:MIOutput:HPSK:STATus?	6.237
FETCh[:SCALar]:POWer:MIOutput:HPSK?	6.245
FETCh[:SCALar]:POWer:MIOutput[:OQPSk]:STATus?	6.237
FETCh[:SCALar]:POWer:MIOutput[:OQPSk]?	6.245
FETCh[:SCALar]:POWer:OLTResponse:STATus?	6.269
FETCh[:SCALar]:POWer:OLTResponse?	6.274
FETCh[:SCALar]:POWer:SALignment?	9.13
FETCh[:SCALar]:POWer:XSLot:CURRent?	6.32
FETCh[:SCALar]:RXQuality:FER:FCH:STATus?	6.280
FETCh[:SCALar]:RXQuality:FER:FCH?	6.284
FETCh[:SCALar]:RXQuality:FER:SCHScch:STATus?	6.280
FETCh[:SCALar]:RXQuality:FER:SCHScch?	6.284
FETCh[:SCALar]:RXQuality:FPControl:STATus?	6.289
FETCh[:SCALar]:RXQuality:FPControl?	6.296
FETCh[:SCALar]:SAPPower:STATus?	6.208
FETCh[:SCALar]:SAPPower?	6.209
FETCh[:SCALar]:SPECTrum:ACP:STATus?	6.85
FETCh[:SCALar]:SPECTrum:ACP?	6.91
FETCh[:SCALar]:WPOWER?	6.41
INITiate:CDPower:CDPW	6.99
INITiate:CDPower:CHPW	6.116
INITiate:CDPower:PCDep	6.107
INITiate:CDPower:POFFset	6.124
INITiate:CDPower:TOffset	6.130
INITiate:ESYNc	6.212
INITiate:ESynch:SYSTem:TIME	6.213
INITiate:IQACcess	6.33
INITiate:MODulation:EVMagnitude:HPSK	6.59
INITiate:MODulation:EVMagnitude[:OQPSk]	6.59
INITiate:MODulation:IQANalyzer:HPSK	6.82
INITiate:MODulation:IQANalyzer[:OQPSk]	6.82
INITiate:MODulation:MERRor:HPSK	6.74
INITiate:MODulation:MERRor[:OQPSk]	6.74
INITiate:MODulation:MQuality:HPSK	6.18
INITiate:MODulation:MQuality:QPSK	6.18
INITiate:MODulation:MQuality[:OQPSk]	6.18
INITiate:MODulation:OVERview:HPSK	6.53
INITiate:MODulation:OVERview[:OQPSk]	6.53
INITiate:MODulation:PERRor:HPSK	6.66
INITiate:MODulation:PERRor[:OQPSk]	6.66
INITiate:NPOWER	6.42
INITiate:OVERview:CQQuality	6.231

Command (both Signaling and Non-Signaling)	Page
INITiate:OVERview:OVERview:HPSK	6.222
INITiate:OVERview:OVERview[:OQPSk]	6.222
INITiate:PING	8.35
INITiate:POWer:GOUTput	6.255
INITiate:POWer:MAOutput:HPSK	6.246
INITiate:POWer:MAOutput[:OQPSk]	6.246
INITiate:POWer:MIOutput:HPSK	6.236
INITiate:POWer:MIOutput[:OQPSk]	6.236
INITiate:POWer:OLTResponse	6.269
INITiate:POWer:SALignment	9.9
INITiate:POWer:XSLot	6.28
INITiate:RFGenerator	6.4
INITiate:RLPStatistic	8.33
INITiate:RXQuality:FER:FCH	6.280
INITiate:RXQuality:FER:SCHScch	6.280
INITiate:RXQuality:FPControl	6.288
INITiate:SAPPower	6.208
INITiate:SCONfig:SCLass1:PDAT:S33D:IAControl:SOCMessage	8.31
INITiate:SCONfig:SCLass1:PDAT:S33D:PZONe:SOCMessage	8.32
INITiate:SCONfig:SCLass1:SPeech:S68D:VOCoder	6.156
INITiate:SPeCtrum:ACP	6.85
INITiate:WPOWer	6.40
INPut[:STATe][?]	6.12
INPut[:STATe][?]	6.209
MMEMory:RECall:CURRent[?]	6.36
MMEMory:SAVE:CURRent<FileName> [,<msus>]	6.36
OUTPut[:STATe][?]	6.12
OUTPut[:STATe][?]	6.209
PROcedure:BSSignal:CHANnel:FFCH[?]	6.187
PROcedure:BSSignal:CHANnel:FPCH[?]	6.192
PROcedure:BSSignal:CHANnel:FQPCh?	6.192
PROcedure:BSSignal:CHANnel:FSCH:ONE[?]	6.191
PROcedure:BSSignal:CHANnel:FSCH:ZERO[?]	6.189
PROcedure:BSSignal:CHANnel[:RF][?]	6.184
PROcedure:BSSignal:DUTPaging:FQPCh[?]	6.193
PROcedure:BSSignal:FROffset:FFCH[?]	6.188
PROcedure:BSSignal:FROffset:FSCH:ONE[?]	6.191
PROcedure:BSSignal:FROffset:FSCH:ZERO[?]	6.189
PROcedure:BSSignal:IBITs:FQPCh[?]	6.193
PROcedure:BSSignal:LEVel:FFCH[?]	6.188
PROcedure:BSSignal:LEVel:FPCH[?]	6.192
PROcedure:BSSignal:LEVel:FQPCh[?]	6.193
PROcedure:BSSignal:LEVel:FSCH:ONE[?]	6.190
PROcedure:BSSignal:LEVel:FSCH:ZERO[?]	6.189
PROcedure:BSSignal:POWer:CDMA[?]	6.184
PROcedure:BSSignal:PROPerTy:PNOffset[?]	6.194
PROcedure:BSSignal:QOF:FFCH[?]	6.188
PROcedure:BSSignal:QOF:FSCH:ONE[?]	6.191
PROcedure:BSSignal:QOF:FSCH:ZERO[?]	6.190

Command (both Signaling and Non-Signaling)	Page
PROcedure:BSsignal:USAGe:FQPCh[?]	6.192
PROcedure:SCONfig:SCLass1:LOOP:S02D:FCH:FRAT[?]	6.148
PROcedure:SCONfig:SCLass1:LOOP:S02D:FCH:PATTem[?]	6.150
PROcedure:SCONfig:SCLass1:LOOP:S02D:FCH:PGEN[?]	6.149
PROcedure:SCONfig:SCLass1:LOOP:S02D:FCH:RC[?]	6.147
PROcedure:SCONfig:SCLass1:LOOP:S02D:FCH?	6.146
PROcedure:SCONfig:SCLass1:LOOP:S09D:FCH:FRAT[?]	6.148
PROcedure:SCONfig:SCLass1:LOOP:S09D:FCH:PATTem[?]	6.150
PROcedure:SCONfig:SCLass1:LOOP:S09D:FCH:PGEN[?]	6.149
PROcedure:SCONfig:SCLass1:LOOP:S09D:FCH:RC[?]	6.147
PROcedure:SCONfig:SCLass1:LOOP:S09D:FCH?	6.146
PROcedure:SCONfig:SCLass1:LOOP:S55D:FCH:FORWard:MO[?]	6.148
PROcedure:SCONfig:SCLass1:LOOP:S55D:FCH:FRAT[?]	6.149
PROcedure:SCONfig:SCLass1:LOOP:S55D:FCH:PATTem[?]	6.150
PROcedure:SCONfig:SCLass1:LOOP:S55D:FCH:PGEN[?]	6.149
PROcedure:SCONfig:SCLass1:LOOP:S55D:FCH:RC[?]	6.147
PROcedure:SCONfig:SCLass1:LOOP:S55D:FCH:REVerse:MO[?]	6.148
PROcedure:SCONfig:SCLass1:LOOP:S55D:FCH?	6.146
PROcedure:SCONfig:SCLass1:LOOP:SOPtion[?]	6.145
PROcedure:SCONfig:SCLass1:PDAT:S33D:FSCommon:RC[?]	6.171
PROcedure:SCONfig:SCLass1:PDAT:SOPtion[?]	6.171
PROcedure:SCONfig:SCLass1:SERVice[?]	6.144
PROcedure:SCONfig:SCLass1:SPEech:S01D:FCH:RC[?]	6.152
PROcedure:SCONfig:SCLass1:SPEech:S01D:FCH?	6.151
PROcedure:SCONfig:SCLass1:SPEech:S03D:FCH:RC[?]	6.153
PROcedure:SCONfig:SCLass1:SPEech:S03D:FCH?	6.151
PROcedure:SCONfig:SCLass1:SPEech:S17D:FCH:RC[?]	6.153
PROcedure:SCONfig:SCLass1:SPEech:S17D:FCH?	6.151
PROcedure:SCONfig:SCLass1:SPEech:SOPtion[?]	6.150
PROcedure:SCONfig:SCLass1:SPEech:SX8T:FCH:RC[?]	6.154
PROcedure:SCONfig:SCLass1:SPEech:SX8T:FCH?	6.152
PROcedure:SIGNalling:ACTion	6.137
READ:ARRay:CDPower:CDPW:ISIGnal[:VALue]:AVERage?	6.103
READ:ARRay:CDPower:CDPW:ISIGnal[:VALue]:CURRent?	6.103
READ:ARRay:CDPower:CDPW:ISIGnal[:VALue]:MAXimum?	6.104
READ:ARRay:CDPower:CDPW:QSIGnal[:VALue]:AVERage?	6.104
READ:ARRay:CDPower:CDPW:QSIGnal[:VALue]:CURRent?	6.104
READ:ARRay:CDPower:CDPW:QSIGnal[:VALue]:MAXimum?	6.105
READ:ARRay:CDPower:CHPW:ISIGnal[:VALue]:AVERage?	6.120
READ:ARRay:CDPower:CHPW:ISIGnal[:VALue]:CURRent?	6.120
READ:ARRay:CDPower:CHPW:ISIGnal[:VALue]:MAXimum?	6.120
READ:ARRay:CDPower:CHPW:QSIGnal[:VALue]:AVERage?	6.121
READ:ARRay:CDPower:CHPW:QSIGnal[:VALue]:CURRent?	6.120
READ:ARRay:CDPower:CHPW:QSIGnal[:VALue]:MAXimum?	6.121
READ:ARRay:CDPower:PCDep:ISIGnal[:VALue]:AVERage?	6.112
READ:ARRay:CDPower:PCDep:ISIGnal[:VALue]:CURRent?	6.112
READ:ARRay:CDPower:PCDep:ISIGnal[:VALue]:MAXimum?	6.112
READ:ARRay:CDPower:PCDep:QSIGnal[:VALue]:AVERage?	6.113
READ:ARRay:CDPower:PCDep:QSIGnal[:VALue]:CURRent?	6.113

Command (both Signaling and Non-Signaling)	Page
READ:ARRay:CDPower:PCDep:QSIGnal[:VALue]:MAXimum?	6.113
READ:ARRay:CDPower:POFFset:ISIGnal[:VALue]:AVERage?	6.128
READ:ARRay:CDPower:POFFset:ISIGnal[:VALue]:CURRent?	6.128
READ:ARRay:CDPower:POFFset:ISIGnal[:VALue]:MAXimum?	6.128
READ:ARRay:CDPower:POFFset:QSIGnal[:VALue]:AVERage?	6.128
READ:ARRay:CDPower:POFFset:QSIGnal[:VALue]:CURRent?	6.128
READ:ARRay:CDPower:POFFset:QSIGnal[:VALue]:MAXimum?	6.128
READ:ARRay:CDPower:TOFFset:ISIGnal[:VALue]:AVERage?	6.134
READ:ARRay:CDPower:TOFFset:ISIGnal[:VALue]:CURRent?	6.134
READ:ARRay:CDPower:TOFFset:ISIGnal[:VALue]:MAXimum?	6.134
READ:ARRay:CDPower:TOFFset:QSIGnal[:VALue]:AVERage?	6.134
READ:ARRay:CDPower:TOFFset:QSIGnal[:VALue]:CURRent?	6.134
READ:ARRay:CDPower:TOFFset:QSIGnal[:VALue]:MAXimum?	6.134
READ:ARRay:MODulation:EVMagnitude:HPSK:AVERage?	6.64
READ:ARRay:MODulation:EVMagnitude:HPSK:CURRent?	6.64
READ:ARRay:MODulation:EVMagnitude:HPSK:MMAx?	6.64
READ:ARRay:MODulation:EVMagnitude[:OQPSk]:AVERage?	6.64
READ:ARRay:MODulation:EVMagnitude[:OQPSk]:CURRent?	6.64
READ:ARRay:MODulation:EVMagnitude[:OQPSk]:MMAx?	6.64
READ:ARRay:MODulation:IQANalyzer:HPSk:IPHase?	6.84
READ:ARRay:MODulation:IQANalyzer:HPSK:QPHase?	6.84
READ:ARRay:MODulation:IQANalyzer[:OQPSk]:IPHase?	6.84
READ:ARRay:MODulation:IQANalyzer[:OQPSK]:QPHase?	6.84
READ:ARRay:MODulation:MERRor:HPSK:AVERage?	6.80
READ:ARRay:MODulation:MERRor:HPSK:CURRent?	6.80
READ:ARRay:MODulation:MERRor:HPSK:MMAx?	6.80
READ:ARRay:MODulation:MERRor[:OQPSk]:AVERage?	6.80
READ:ARRay:MODulation:MERRor[:OQPSk]:CURRent?	6.80
READ:ARRay:MODulation:MERRor[:OQPSk]:MMAx?	6.80
READ:ARRay:MODulation:PERRor:HPSK:AVERage?	6.72
READ:ARRay:MODulation:PERRor:HPSK:CURRent?	6.72
READ:ARRay:MODulation:PERRor:HPSK:MMAx?	6.72
READ:ARRay:MODulation:PERRor[:OQPSk]:AVERage?	6.72
READ:ARRay:MODulation:PERRor[:OQPSk]:CURRent?	6.72
READ:ARRay:MODulation:PERRor[:OQPSk]:MMAx?	6.72
READ:ARRay:POWer:OLTResponse?	6.274
READ:ARRays:POWer:GOUPut:AVERage?	6.266
READ:ARRays:POWer:GOUPut:CURRent?	6.266
READ:ARRays:POWer:GOUPut:MAXimum?	6.266
READ:ARRays:POWer:GOUPut:MINimum?	6.266
READ:SUBarrays:MODulation:EVMagnitude:HPSK:AVERage?	6.65
READ:SUBarrays:MODulation:EVMagnitude:HPSK:CURRent?	6.65
READ:SUBarrays:MODulation:EVMagnitude:HPSK:MMAx?	6.65
READ:SUBarrays:MODulation:EVMagnitude[:OQPSk]:AVERage?	6.65
READ:SUBarrays:MODulation:EVMagnitude[:OQPSk]:CURRent?	6.65
READ:SUBarrays:MODulation:EVMagnitude[:OQPSk]:MMAx?	6.65
READ:SUBarrays:MODulation:MERRor:HPSK:AVERage?	6.81
READ:SUBarrays:MODulation:MERRor:HPSK:CURRent?	6.81
READ:SUBarrays:MODulation:MERRor:HPSK:MMAx?	6.81

Command (both Signaling and Non-Signaling)	Page
READ:SUBarrays:MODulation:MERRor[:OQPSk]:AVERage?	6.81
READ:SUBarrays:MODulation:MERRor[:OQPSk]:CURRent?	6.81
READ:SUBarrays:MODulation:MERRor[:OQPSk]:MMAx?	6.81
READ:SUBarrays:MODulation:PERRor:HPSK:AVERage?	6.73
READ:SUBarrays:MODulation:PERRor:HPSK:CURRent?	6.73
READ:SUBarrays:MODulation:PERRor:HPSK:MMAx?	6.73
READ:SUBarrays:MODulation:PERRor[:OQPSk]:AVERage?	6.73
READ:SUBarrays:MODulation:PERRor[:OQPSk]:CURRent?	6.73
READ:SUBarrays:MODulation:PERRor[:OQPSk]:MMAx?	6.73
READ:SUBarrays:POWer:GOUTput:AVERage?	6.267
READ:SUBarrays:POWer:GOUTput:CURRent?	6.267
READ:SUBarrays:POWer:GOUTput:MAXimum?	6.267
READ:SUBarrays:POWer:GOUTput:MINimum?	6.267
READ[:SCALar]:CDPower:CDPW?	6.105
READ[:SCALar]:CDPower:CHPW?	6.122
READ[:SCALar]:CDPower:PCDep?	6.114
READ[:SCALar]:CDPower:POFFset?	6.127
READ[:SCALar]:CDPower:TOFFset?	6.133
READ[:SCALar]:MODulation:EVMagnitude:HPSK?	6.63
READ[:SCALar]:MODulation:EVMagnitude[:OQPSk]?	6.63
READ[:SCALar]:MODulation:IQANalyzer:HPSK?	6.84
READ[:SCALar]:MODulation:IQANalyzer[:OQPSk]?	6.84
READ[:SCALar]:MODulation:MERRor:HPSK?	6.79
READ[:SCALar]:MODulation:MERRor[:OQPSk]?	6.79
READ[:SCALar]:MODulation:MQUality:HPSK?	6.26
READ[:SCALar]:MODulation:MQUality:QPSK?	6.26
READ[:SCALar]:MODulation:MQUality[:OQPSk]?	6.26
READ[:SCALar]:MODulation:OVERview:HPSK?	6.57
READ[:SCALar]:MODulation:OVERview[:OQPSk]?	6.57
READ[:SCALar]:MODulation:PERRor:HPSK?	6.71
READ[:SCALar]:MODulation:PERRor[:OQPSk]?	6.71
READ[:SCALar]:NPOWer?	6.45
READ[:SCALar]:OVERview:CQUality?	6.235
READ[:SCALar]:OVERview:OVERview:HPSK?	6.230
READ[:SCALar]:OVERview:OVERview[:OQPSk]?	6.230
READ[:SCALar]:PING?	8.38
READ[:SCALar]:POWer:GOUTput?	6.265
READ[:SCALar]:POWer:MAOutput:HPSK?	6.254
READ[:SCALar]:POWer:MAOutput[:OQPSk]?	6.254
READ[:SCALar]:POWer:MIOutput:HPSK?	6.245
READ[:SCALar]:POWer:MIOutput[:OQPSk]?	6.245
READ[:SCALar]:POWer:OLTResponse?	6.274
READ[:SCALar]:POWer:SALignment?	9.13
READ[:SCALar]:POWer:XSLot:CURRent?	6.32
READ[:SCALar]:RXQuality:FER:FCH?	6.284
READ[:SCALar]:RXQuality:FER:SCHScch?	6.284
READ[:SCALar]:RXQuality:FPControl?	6.296
READ[:SCALar]:SAPPower?	6.209
READ[:SCALar]:SPECtrum:ACP?	6.91

Command (both Signaling and Non-Signaling)	Page
READ[:SCALar]:WPOWER?	6.41
ROUTe:SPDecoder[:OUTPut][?]	6.210
ROUTe:SPENcoder[:INPut][?]	6.210
SAMPlE:ARRay:CDPower:CDPW:ISIGnal[:VALue]:AVERage?	6.103
SAMPlE:ARRay:CDPower:CDPW:ISIGnal[:VALue]:CURRent?	6.103
SAMPlE:ARRay:CDPower:CDPW:ISIGnal[:VALue]:MAXimum?	6.104
SAMPlE:ARRay:CDPower:CDPW:QSIGnal[:VALue]:AVERage?	6.104
SAMPlE:ARRay:CDPower:CDPW:QSIGnal[:VALue]:CURRent?	6.104
SAMPlE:ARRay:CDPower:CDPW:QSIGnal[:VALue]:MAXimum?	6.105
SAMPlE:ARRay:CDPower:CHPW:ISIGnal[:VALue]:AVERage?	6.120
SAMPlE:ARRay:CDPower:CHPW:ISIGnal[:VALue]:CURRent?	6.120
SAMPlE:ARRay:CDPower:CHPW:ISIGnal[:VALue]:MAXimum?	6.120
SAMPlE:ARRay:CDPower:CHPW:QSIGnal[:VALue]:AVERage?	6.121
SAMPlE:ARRay:CDPower:CHPW:QSIGnal[:VALue]:CURRent?	6.120
SAMPlE:ARRay:CDPower:CHPW:QSIGnal[:VALue]:MAXimum?	6.121
SAMPlE:ARRay:CDPower:PCDep:ISIGnal[:VALue]:AVERage?	6.112
SAMPlE:ARRay:CDPower:PCDep:ISIGnal[:VALue]:CURRent?	6.112
SAMPlE:ARRay:CDPower:PCDep:ISIGnal[:VALue]:MAXimum?	6.112
SAMPlE:ARRay:CDPower:PCDep:QSIGnal[:VALue]:AVERage?	6.113
SAMPlE:ARRay:CDPower:PCDep:QSIGnal[:VALue]:CURRent?	6.113
SAMPlE:ARRay:CDPower:PCDep:QSIGnal[:VALue]:MAXimum?	6.113
SAMPlE:ARRay:CDPower:POFFset:ISIGnal[:VALue]:AVERage?	6.128
SAMPlE:ARRay:CDPower:POFFset:ISIGnal[:VALue]:CURRent?	6.128
SAMPlE:ARRay:CDPower:POFFset:ISIGnal[:VALue]:MAXimum?	6.128
SAMPlE:ARRay:CDPower:POFFset:QSIGnal[:VALue]:AVERage?	6.128
SAMPlE:ARRay:CDPower:POFFset:QSIGnal[:VALue]:CURRent?	6.128
SAMPlE:ARRay:CDPower:POFFset:QSIGnal[:VALue]:MAXimum?	6.128
SAMPlE:ARRay:CDPower:TOFFset:ISIGnal[:VALue]:AVERage?	6.134
SAMPlE:ARRay:CDPower:TOFFset:ISIGnal[:VALue]:CURRent?	6.134
SAMPlE:ARRay:CDPower:TOFFset:ISIGnal[:VALue]:MAXimum?	6.134
SAMPlE:ARRay:CDPower:TOFFset:QSIGnal[:VALue]:AVERage?	6.134
SAMPlE:ARRay:CDPower:TOFFset:QSIGnal[:VALue]:CURRent?	6.134
SAMPlE:ARRay:CDPower:TOFFset:QSIGnal[:VALue]:MAXimum?	6.134
SAMPlE:ARRay:MODulation:EVMagnitude:HPSK:AVERage?	6.64
SAMPlE:ARRay:MODulation:EVMagnitude:HPSK:CURRent?	6.64
SAMPlE:ARRay:MODulation:EVMagnitude:HPSK:MMAx?	6.64
SAMPlE:ARRay:MODulation:EVMagnitude[:OQPSk]:AVERage?	6.64
SAMPlE:ARRay:MODulation:EVMagnitude[:OQPSk]:CURRent?	6.64
SAMPlE:ARRay:MODulation:EVMagnitude[:OQPSk]:MMAx?	6.64
SAMPlE:ARRay:MODulation:IQANalyzer:HPSk:IPHase?	6.84
SAMPlE:ARRay:MODulation:IQANalyzer:HPSk:QPHase?	6.84
SAMPlE:ARRay:MODulation:IQANalyzer[:OQPSk]:IPHase?	6.84
SAMPlE:ARRay:MODulation:IQANalyzer[:OQPSk]:QPHase?	6.84
SAMPlE:ARRay:MODulation:MERRor:HPSK:AVERage?	6.80
SAMPlE:ARRay:MODulation:MERRor:HPSK:CURRent?	6.80
SAMPlE:ARRay:MODulation:MERRor:HPSK:MMAx?	6.80
SAMPlE:ARRay:MODulation:MERRor[:OQPSk]:AVERage?	6.80
SAMPlE:ARRay:MODulation:MERRor[:OQPSk]:CURRent?	6.80
SAMPlE:ARRay:MODulation:MERRor[:OQPSk]:MMAx?	6.80

Command (both Signaling and Non-Signaling)	Page
SAMPlE:ARRAy:MODUlation:PERRor:HPSK:AVERAge?	6.72
SAMPlE:ARRAy:MODUlation:PERRor:HPSK:CURRent?	6.72
SAMPlE:ARRAy:MODUlation:PERRor:HPSK:MMAx?	6.72
SAMPlE:ARRAy:MODUlation:PERRor[:OQPSk]:AVERAge?	6.72
SAMPlE:ARRAy:MODUlation:PERRor[:OQPSk]:CURRent?	6.72
SAMPlE:ARRAy:MODUlation:PERRor[:OQPSk]:MMAx?	6.72
SAMPlE:ARRAy:POWEr:OLTResponse?	6.274
SAMPlE:ARRAys:POWEr:GOUTput:AVERAge?	6.266
SAMPlE:ARRAys:POWEr:GOUTput:CURRent?	6.266
SAMPlE:ARRAys:POWEr:GOUTput:MAximum?	6.266
SAMPlE:ARRAys:POWEr:GOUTput:MINimum?	6.266
SAMPlE:SUBArrAys:MODUlation:EVMAgnitude:HPSK:AVERAge?	6.65
SAMPlE:SUBArrAys:MODUlation:EVMAgnitude:HPSK:CURRent?	6.65
SAMPlE:SUBArrAys:MODUlation:EVMAgnitude:HPSK:MMAx?	6.65
SAMPlE:SUBArrAys:MODUlation:EVMAgnitude[:OQPSk]:AVERAge?	6.65
SAMPlE:SUBArrAys:MODUlation:EVMAgnitude[:OQPSk]:CURRent?	6.65
SAMPlE:SUBArrAys:MODUlation:EVMAgnitude[:OQPSk]:MMAx?	6.65
SAMPlE:SUBArrAys:MODUlation:MERRor:HPSK:AVERAge?	6.81
SAMPlE:SUBArrAys:MODUlation:MERRor:HPSK:CURRent?	6.81
SAMPlE:SUBArrAys:MODUlation:MERRor:HPSK:MMAx?	6.81
SAMPlE:SUBArrAys:MODUlation:MERRor[:OQPSk]:AVERAge?	6.81
SAMPlE:SUBArrAys:MODUlation:MERRor[:OQPSk]:CURRent?	6.81
SAMPlE:SUBArrAys:MODUlation:MERRor[:OQPSk]:MMAx?	6.81
SAMPlE:SUBArrAys:MODUlation:PERRor:HPSK:AVERAge?	6.73
SAMPlE:SUBArrAys:MODUlation:PERRor:HPSK:CURRent?	6.73
SAMPlE:SUBArrAys:MODUlation:PERRor:HPSK:MMAx?	6.73
SAMPlE:SUBArrAys:MODUlation:PERRor[:OQPSk]:AVERAge?	6.73
SAMPlE:SUBArrAys:MODUlation:PERRor[:OQPSk]:CURRent?	6.73
SAMPlE:SUBArrAys:MODUlation:PERRor[:OQPSk]:MMAx?	6.73
SAMPlE:SUBArrAys:POWEr:GOUTput:AVERAge?	6.267
SAMPlE:SUBArrAys:POWEr:GOUTput:CURRent?	6.267
SAMPlE:SUBArrAys:POWEr:GOUTput:MAximum?	6.267
SAMPlE:SUBArrAys:POWEr:GOUTput:MINimum?	6.267
SAMPlE[:SCALar]:CDPower:CDPW?	6.105
SAMPlE[:SCALar]:CDPower:CHPW?	6.122
SAMPlE[:SCALar]:CDPower:PCDep?	6.114
SAMPlE[:SCALar]:CDPower:POFFset?	6.127
SAMPlE[:SCALar]:CDPower:TOFFset?	6.133
SAMPlE[:SCALar]:MODUlation:EVMAgnitude:HPSK?	6.63
SAMPlE[:SCALar]:MODUlation:EVMAgnitude[:OQPSk]?	6.63
SAMPlE[:SCALar]:MODUlation:IQANalyzer:HPSK?	6.84
SAMPlE[:SCALar]:MODUlation:IQANalyzer[:OQPSk]?	6.84
SAMPlE[:SCALar]:MODUlation:MERRor:HPSK?	6.79
SAMPlE[:SCALar]:MODUlation:MERRor[:OQPSk]?	6.79
SAMPlE[:SCALar]:MODUlation:MQUality:HPSK?	6.26
SAMPlE[:SCALar]:MODUlation:MQUality:QPSK?	6.26
SAMPlE[:SCALar]:MODUlation:MQUality[:OQPSk]?	6.26
SAMPlE[:SCALar]:MODUlation:OVERview:HPSK?	6.57
SAMPlE[:SCALar]:MODUlation:OVERview[:OQPSk]?	6.57

Command (both Signaling and Non-Signaling)	Page
SAMPlE[:SCALar]:MODulation:PERRor:HPSK?	6.71
SAMPlE[:SCALar]:MODulation:PERRor[:OQPSk]?	6.71
SAMPlE[:SCALar]:NPOWer?	6.45
SAMPlE[:SCALar]:OVERview:CQQuality?	6.235
SAMPlE[:SCALar]:OVERview:OVERview:HPSK?	6.230
SAMPlE[:SCALar]:OVERview:OVERview[:OQPSk]?	6.230
SAMPlE[:SCALar]:PING?	8.38
SAMPlE[:SCALar]:POWer:GOUTput?	6.265
SAMPlE[:SCALar]:POWer:MAOutput:HPSK?	6.254
SAMPlE[:SCALar]:POWer:MAOutput[:OQPSk]?	6.254
SAMPlE[:SCALar]:POWer:MIOutput:HPSK?	6.245
SAMPlE[:SCALar]:POWer:MIOutput[:OQPSk]?	6.245
SAMPlE[:SCALar]:POWer:OLTResponse?	6.274
SAMPlE[:SCALar]:POWer:SALignment?	9.13
SAMPlE[:SCALar]:POWer:XSLot:CURRent?	6.32
SAMPlE[:SCALar]:RXQuality:FER:FCH?	6.284
SAMPlE[:SCALar]:RXQuality:FER:SCHScch?	6.284
SAMPlE[:SCALar]:RXQuality:FPControl?	6.296
SAMPlE[:SCALar]:SAPPower?	6.209
SAMPlE[:SCALar]:SPECtrum:ACP?	6.91
SAMPlE[:SCALar]:WPOWer?	6.41
[SENSe:]IQIF:LEVel?	6.38
[SENSe:]CINFo:DNUMber?	6.141
[SENSe:]CINFo:FCH:MOPTions?	6.141
[SENSe:]CINFo:FCH:RC?	6.142
[SENSe:]CINFo:GECall?	6.141
[SENSe:]CINFo:SCH:ZERO:MOPTions?	6.142
[SENSe:]CINFo:SCH:ZERO:RC?	6.142
[SENSe:]CINFo:SOPTion?	6.141
[SENSe:]CORRection:LOSS:INPut<nr>[:MAGNitude][?]	6.210
[SENSe:]CORRection:LOSS:OUTPut<nr>[:MAGNitude][?]	6.210
[SENSe:]LEVel:MAXimum[?]	6.215
[SENSe:]LEVel:MODE[?]	6.215
[SENSe:]MINFo:SMS:LOUTgoing:ACKnowledge?	6.143
[SENSe:]MINFo:SMS:LOUTgoing:CCODE?	6.143
[SENSe:]MINFo:SMS:LOUTgoing:TSTamp?	6.142
[SENSe:]MINFo:SMS:LRECeived:ENCoding?	6.143
[SENSe:]MINFo:SMS:LRECeived:LENGth?	6.143
[SENSe:]MINFo:SMS:LRECeived:TEXT?	6.143
[SENSe:]MINFo:SMS:LRECeived:TSTamp?	6.143
[SENSe:]MSSInfo:AUTHentic?	6.140
[SENSe:]MSSInfo:BCLSupport?	6.139
[SENSe:]MSSInfo:PREVision?	6.139
[SENSe:]MSSInfo:SCLSupport?	6.140
[SENSe:]MSSInfo:TERMinal?	6.140
[SENSe:]MSSInfo?	6.139
[SENSe:]OVERview:PPOWer?	6.221
[SENSe:]SCINfo?	6.144
[SENSe:]SIGNalling:STATe?	6.138

Command (both Signaling and Non-Signaling)	Page
[SENSe]:CORRection:LOSS:INPut<nr>[:MAGNitude][?]	6.12
[SENSe]:CORRection:LOSS:OUTPut<nr>[:MAGNitude][?]	6.13
[SENSe]:ESYNc:STATe?	6.213
[SENSe]:ESYNc:SYSTem:TIME:STATe?	6.212
[SENSe]:LEVel:MAXimum[?]	6.3
[SENSe]:LEVel:MODE[?]	6.2
[SENSe]:MSSinfo:MEID?	6.140
[SENSe]:RFANalyzer:FOFFset[?]	6.3
[SENSe]:RFANalyzer:FREQuency:UNIT[?]	6.3
[SENSe]:RFANalyzer:FREQuency[?]	6.3
[SENSe]:RFANalyzer:Selectivity[?]	6.16
[SENSe]:RFANalyzer:Selectivity[?]	6.217
[SENSe]:SCONfig:SCLass1:PDAT:S33D:IAControl:SOcMessage:STATe?	8.31
[SENSe]:SCONfig:SCLass1:PDAT:S33D:PZONe:SOcMessage:STATe?	8.32
SOURce:CORRection:LOSS:INPut<nr>[:MAGNitude][?]	6.12
SOURce:CORRection:LOSS:INPut<nr>[:MAGNitude][?]	6.210
SOURce:CORRection:LOSS:OUTPut<nr>[:MAGNitude][?]	6.13
SOURce:CORRection:LOSS:OUTPut<nr>[:MAGNitude][?]	6.210
SOURce:DM:CLOCK:FREQuency	6.211
SOURce:DM:CLOCK:FREQuency[?]	6.13
SOURce:DM:CLOCK:STATe	6.211
SOURce:DM:CLOCK:STATe[?]	6.13
SOURce:IMPairments:FOFFset[:RF][?]	6.7
SOURce:IMPairments:LEVel:AWGN[?]	6.6
SOURce:RFGenerator:PCBits[?]	6.11
SOURce:RFGenerator:CHANnel:FFCH[?]	6.8
SOURce:RFGenerator:ESN[?]	6.10
SOURce:RFGenerator:FRATe:FFCH[?]	6.8
SOURce:RFGenerator:FREQuency[:RF]:UNIT[?]	6.7
SOURce:RFGenerator:FREQuency[:RF][?]	6.7
SOURce:RFGenerator:FROFFset:FFCH[?]	6.8
SOURce:RFGenerator:LEVel:FFCH[?]	6.5
SOURce:RFGenerator:LEVel:FPCH[?]	6.5
SOURce:RFGenerator:LEVel:FPICh[?]	6.6
SOURce:RFGenerator:LEVel:FSYNc[?]	6.5
SOURce:RFGenerator:LEVel:OCNS:ENABle[?]	6.6
SOURce:RFGenerator:LEVel:OCNS:VALue?	6.6
SOURce:RFGenerator:MODulation:MODE[?]	6.8
SOURce:RFGenerator:MPRevision[?]	6.9
SOURce:RFGenerator:NID[?]	6.10
SOURce:RFGenerator:PATTern:AREA<no>:POLarity[?]	6.12
SOURce:RFGenerator:PATTern:AREA1:LHBit[?]	6.11
SOURce:RFGenerator:PATTern:SQMode[?]	6.11
SOURce:RFGenerator:PCBits:PATTern:AREA<nr>:NOBits[?]	6.11
SOURce:RFGenerator:PCHannel:RATE[?]	6.10
SOURce:RFGenerator:POWer:CDMA[?]	6.4
SOURce:RFGenerator:POWer:OUTPut[?]	6.5
SOURce:RFGenerator:PREVision[?]	6.9
SOURce:RFGenerator:PROPerty:PNOFFset[?]	6.9

Command (both Signaling and Non-Signaling)	Page
SOURce:RFGenerator:QOF:FFCH[?]	6.8
SOURce:RFGenerator:RC[?]	6.9
SOURce:RFGenerator:RSET?	6.9
SOURce:RFGenerator:SID[?]	6.9
SOURce:RFGenerator:ZLCM[?]	6.10
STATus:HANDoff:TARGet:LIST?	6.197
STATus:OPERation:SYMBOLic:ENABLE[?] <Event>{,<Event>}	6.38
STATus:OPERation:SYMBOLic:EVENT[?] <Event>{,<Event>}	6.38
STOP:CDPower:CDPW	6.99
STOP:CDPower:CHPW	6.116
STOP:CDPower:PCDep	6.107
STOP:CDPower:POFFset	6.124
STOP:CDPower:TOFFset	6.130
STOP:MODulation:EVMagnitude:HPSK	6.59
STOP:MODulation:EVMagnitude[:OQPSk]	6.59
STOP:MODulation:IQANalyzer:HPSK	6.82
STOP:MODulation:IQANalyzer[:OQPSk]	6.82
STOP:MODulation:MERRor:HPSK	6.74
STOP:MODulation:MERRor[:OQPSk]	6.74
STOP:MODulation:MQuality:HPSK	6.18
STOP:MODulation:MQuality:OQPSk	6.18
STOP:MODulation:MQuality:QPSK	6.18
STOP:MODulation:OVERview:HPSK	6.53
STOP:MODulation:OVERview[:OQPSk]	6.53
STOP:MODulation:PERRor:HPSK	6.66
STOP:MODulation:PERRor[:OQPSk]	6.66
STOP:NPOWER	6.42
STOP:OVERview:CQQuality	6.231
STOP:OVERview:OVERview:HPSK	6.222
STOP:OVERview:OVERview[:OQPSk]	6.222
STOP:PING	8.35
STOP:POWER:GOUTput	6.255
STOP:POWER:MAOutput:HPSK	6.246
STOP:POWER:MAOutput[:OQPSk]	6.246
STOP:POWER:MIOutput:HPSK	6.236
STOP:POWER:MIOutput[:OQPSk]	6.236
STOP:POWER:OLTResponse	6.269
STOP:POWER:SALignment	9.9
STOP:POWER:XSLot	6.28
STOP:RLPStatistic	8.33
STOP:RXQuality:FER:FCH	6.280
STOP:RXQuality:FER:SCHScch	6.280
STOP:RXQuality:FPControl	6.288
STOP:SAPPower	6.208
STOP:SPECtrum:ACP	6.85
STOP:WPOWER	6.40
SYSTEM:OPTions:INFO:CURRent?	6.35
SYSTEM:RESet:CURRent	6.36
SYSTEM:VERSion:SW:MMI?	6.35

Command (both Signaling and Non-Signaling)	Page
TRIGger:OUTPut:PIN<nr>:SIGNal[?]	6.15
TRIGger:OUTPut:PIN<nr>:SIGNal[?]	6.215
TRIGger[:SEQuence]:SLOPe[?]	6.14
TRIGger[:SEQuence]:SLOPe[?]	6.214
TRIGger[:SEQuence]:SOURce[?]	6.214
TRIGger[:SEQuence]:SOURce[?]	6.214
TRIGger[:SEQuence]:THReshold:IFPower[?]	6.15
TRIGger[:SEQuence]:THReshold:IFPower[?]	6.214
TRIGger[:SEQuence]:THReshold:RFPower[?]	6.14
TRIGger[:SEQuence]:THReshold:RFPower[?]	6.214
UNIT:BSSignal:CHANnel[:RF][?]	6.183
XTND:MODulation:MQuality:HPSK:SBSuppress[?]	6.19
XTND:MODulation:MQuality:QPSK:SBSuppress[?]	6.19
XTND:MODulation:MQuality[:OQPSk]:SBSuppress[?]	6.19
XTND:OVERview:CQQuality:CLEVel[?]	6.232
XTND:OVERview:OVERview:HPSK:SBSuppress[?]	6.223
XTND:OVERview:OVERview[:OQPSk]:SBSuppress[?]	6.223
XTND:Power:MIOutput:RESult:NBAND[?]	6.237
XTND:RXQuality:FER:SCHScch:SCH:ONE[?]	6.281
XTND:SPECTrum:ACP:STATistics[?]	6.90
XTND:STATus:OPERation:FGRegister[:EVENT]?	6.39
XTND:STATus:OPERation:SYMBOLic[:EVENT]?	6.39

7 Remote Control – Program Example

The following example program illustrates primary and secondary addressing by setting up a call and performing simple measurements with the CMU. In the example, remote control via GPIB bus and the programming language *Winbatch* is used.

Winbatch uses device names such as *CMUBASE*, *C2KCell-S*, *AMPS-MS* which are previously defined and assigned to the primary address, secondary address, and some general device settings.

With these device names, a complete command line reads:

```
CMUBASE: <CMU_Command>
```

where <CMU_Command> may be any of the commands (setting commands or queries) specified within the function group and mode identified by the device name *CMUBASE*. Program sequences consisting of commands that are defined in several function groups and modes can be re-used with an exchanged device name.

In addition to these data transfer commands, *Winbatch* provides *WHILE*, *GOTO*, and *IF* statements to express conditions and define loops.

With the statement:

```
WHILE C2KCell-S: sign:stat? <> REG
```

the instrument waits until it has reached the signalling state *Registered* before it executes the following commands.

For a C program assigning secondary addresses, refer to chapter 7 of the CMU operating manual.

Preliminary configurations for different measurements are defined, and the network parameters are set. A CDMA2000 connection with F-RC 5, R-RC 4 is established, several measurements are executed followed by an handoff to AMPS.

Before running the program, configure your *Winbatch* settings such that *CMUBASE* is the device name for the CMU *BASE* system and *C2KCell-S*, *AMPS-MS* denote the function groups *CDMA2000 Cellular*, *AMPS Signalling* function groups.

```
ECHO ON
```

```
FPRINT -----
FPRINT INITIALISATION ROUTINE:
FPRINT ASK FOR THE IDENTIFIER OF THE CMU, RESET THE INSTRUMENT,
FPRINT DEFINE THE SECONDARY ADDRESSES FOR ALL AVAILABLE FUNCTION GROUPS
FPRINT -----
```

```
CMUBASE: *IDN?
CMUBASE: *RST;*OPC?
CMUBASE: *CLS
```

```
CMUBASE: SYST:ERR?
```

```

; Get primary and secondary addresses
CMUBASE: SYSTEM:REMOTE:ADDR:PRIM?
CMUBASE: SYST:REM:ADDR:SEC?

; Set the secondary address of the functional groups
CMUBASE: SYST:REM:ADDR:SEC?

CMUBASE: SYST:REM:ADDR:SEC 1,"CDMA2K450MS_Sig"
CMUBASE: SYST:REM:ADDR:SEC 2,"CDMA2K450MS_NSig"
CMUBASE: SYST:REM:ADDR:SEC 3,"CDMA2KCellMS_Sig"
CMUBASE: SYST:REM:ADDR:SEC 4,"CDMA2KCellMS_NSig"
CMUBASE: SYST:REM:ADDR:SEC 5,"CDMA2KPCSMS_Sig"
CMUBASE: SYST:REM:ADDR:SEC 6,"CDMA2KPCSMS_NSig"
CMUBASE: SYST:REM:ADDR:SEC 7,"CDMA2KIMT2KMS_Sig"
CMUBASE: SYST:REM:ADDR:SEC 8,"CDMA2KIMT2KMS_NSig"
CMUBASE: SYST:REM:ADDR:SEC 9,"AMPSMS_Sig"
CMUBASE: SYST:REM:ADDR:SEC 10,"AMPSMS_NSig"
CMUBASE: SYST:REM:ADDR:SEC 11,"RF_NSig"

CMUBASE: SYST:REM:ADDR:SEC?

FPRINT -----
FPRINT Configure the connector
FPRINT -----
C2KCell-S: INP:STAT RF2
C2KCell-S: OUTP:STAT RF2
C2KCell-S: SENS:CORR:LOSS:INP2 1.0
C2KCell-S: SENS:CORR:LOSS:OUTP2 1.0

FPRINT -----
FPRINT Network configuration
FPRINT -----

C2KCell-S: CONFigure:NETWork:STANDard USC
C2KCell-S: CONFigure:NETWork:STANDard?

C2KCell-S: CONFigure:NETWork:IDENTity:MCC?
C2KCell-S: CONFigure:NETWork:SYSTEM:SID 1
C2KCell-S: CONFigure:NETWork:SYSTEM:SID?
C2KCell-S: CONFigure:NETWork:IDENTity:NID?

FPRINT -----
FPRINT SUBSYSTEM BSSignal
FPRINT -----

C2KCell-S: CONFigure:BSSignal:CHANnel 283
C2KCell-S: CONFigure:BSSignal:CHANnel?
C2KCell-S: CONFigure:BSSignal:POWER:CDMA -50
C2KCell-S: CONFigure:BSSignal:POWER:CDMA?
C2KCell-S: CONFigure:BSSignal:POWER:OUTput?

FPRINT -----
FPRINT SUBSYSTEM Service Configuration
FPRINT -----

C2KCell-S: CONFigure:SCONfig:SCLass1:SERvice Loop
C2KCell-S: CONFigure:SCONfig:SCLass1:SERvice?

```

```

C2KCell-S: CONFigure:SCONfig:SCLass1:LOOP:S02D:FCH:RC 1,1
C2KCell-S: CONFigure:SCONfig:SCLass1:LOOP:S02D:FCH:RC?
C2KCell-S: CONFigure:SCONfig:SCLass1:LOOP:S09D:FCH:RC 5,4
C2KCell-S: CONFigure:SCONfig:SCLass1:LOOP:S09D:FCH:RC?

C2KCell-S: CONFigure:SCONfig:SCLass1:LOOP:S02D:FCH?
C2KCell-S: CONFigure:SCONfig:SCLass1:LOOP:S09D:FCH?

C2KCell-S: CONFigure:SCONfig:SCLass1:LOOP:SOPTion S02D
C2KCell-S: CONFigure:SCONfig:SCLass1:LOOP:SOPTion?

FPRINT -----
FPRINT Configure Overview measurements
FPRINT -----

C2KCell-S: CONFigure:OVERview:OVERview:HPSK:CONTRol:STATistics 50
C2KCell-S: CONFigure:OVERview:OVERview:HPSK:CONTRol:STATistics?

C2KCell-S: CONFigure:OVERview:CQQuality:CONTRol:FRAMES 30
C2KCell-S: CONFigure:OVERview:CQQuality:CONTRol:FRAMES?

C2KCell-S: CONFigure:OVERview:PPOWER:ENABLE ON
C2KCell-S: CONFigure:OVERview:PPOWER:ENABLE?

FPRINT -----
FPRINT Configure FER measurement
FPRINT -----

C2KCell-S: CONFigure:RXQuality:FER:FSSCommon:CONTRol:TSETup1:POWER:CDMA -104
C2KCell-S: CONFigure:RXQuality:FER:FSSCommon:CONTRol:TSETup1:POWER:CDMA?
C2KCell-S: CONFigure:RXQuality:FER:FSSCommon:CONTRol:TSETup1:LEVel -7, -
15.6, -13.5
C2KCell-S: CONFigure:RXQuality:FER:FSSCommon:CONTRol:TSETup1:LEVel?

C2KCell-S: CONFigure:RXQuality:FER:FCH:CONTRol:TSETup1:FRAMES 10
C2KCell-S: CONFigure:RXQuality:FER:FCH:CONTRol:TSETup1:FRAMES?
C2KCell-S: CONFigure:RXQuality:FER:FCH:CONTRol:TSETup1:REPetition
SING,NONE,NONE
C2KCell-S: CONFigure:RXQuality:FER:FCH:CONTRol:TSETup1:REPetition?

C2KCell-S: CONFigure:RXQuality:FER:FSSCommon:CONTRol:TSETup2:POWER:CDMA -25
C2KCell-S: CONFigure:RXQuality:FER:FSSCommon:CONTRol:TSETup2:POWER:CDMA?
C2KCell-S: CONFigure:RXQuality:FER:FSSCommon:CONTRol:TSETup2:LEVel -7, -
15.6, -13.5
C2KCell-S: CONFigure:RXQuality:FER:FSSCommon:CONTRol:TSETup2:LEVel?

C2KCell-S: CONFigure:RXQuality:FER:FCH:CONTRol:TSETup2:FRAMES 10
C2KCell-S: CONFigure:RXQuality:FER:FCH:CONTRol:TSETup2:FRAMES?
C2KCell-S: CONFigure:RXQuality:FER:FCH:CONTRol:TSETup2:REPetition
SING,NONE,NONE
C2KCell-S: CONFigure:RXQuality:FER:FCH:CONTRol:TSETup2:REPetition?

FPRINT -----
FPRINT Configure NPM measurement
FPRINT -----

```

```

C2KCell-S: CONFigure:NPOWer:CONTRol:REPetition SING,NONE,NONE
C2KCell-S: CONFigure:NPOWer:CONTRol:REPetition?
C2KCell-S: CONFigure:NPOWer:EREPorting?
C2KCell-S: CONFigure:NPOWer:CONTRol:STATistics 1
C2KCell-S: CONFigure:NPOWer:CONTRol:STATistics?

FPRINT -----
FPRINT Configure the CMU - Function Group AMPS
FPRINT -----

AMPS-MS: CONFigure:NETWork:MS:CMAC 7
AMPS-MS: CONFigure:NETWork:MS:VMAC 7
AMPS-MS: CONFigure:BSSIGNAL:AVC:CHANNEL 312
AMPS-MS: CONFigure:NETWork:OCHandoff:MS:VMAC 7

FPRINT -----
FPRINT Switch on the RF Signal and wait for registration
FPRINT -----

C2KCell-S: PROC:SIGN:ACT SON
C2KCell-S: SIGNalling:STATE?

REPORT OFF
WHILE C2KCell-S: sign:stat? <> REG
REPORT ON

C2KCell-S: SIGNalling:STATE?

FPRINT -----
FPRINT Establish SO9 Call: F-RC = 5 and R-RC = 4
FPRINT -----

C2KCell-S: CONFigure:SCONfig:SCLass1:LOOP:SOPTion S09D
C2KCell-S: CONFigure:SCONfig:SCLass1:LOOP:SOPTion?

C2KCell-S: PROCedure:SIGNalling:ACTion CTM

REPORT OFF
WHILE C2KCell-S: sign:stat? <> CEST
REPORT ON

C2KCell-S: SIGNalling:STATE?

FPRINT -----
FPRINT Overview Pilot Power, Modulation and Channel Quality in parallel
FPRINT -----

C2KCell-S: INIT:OVERview:CQQuality
C2KCell-S: READ:OVERview:OVERview:HPSK?
C2KCell-S: OVERview:PPOWer?

WHILE C2KCell-S: FETC:OVERview:CQQuality:STAT? !{ } RDY

; Collect CQuality results
C2KCell-S: FETC:OVERview:CQQuality?
C2KCell-S: ABORT:OVERview:CQQuality

```

```
FPRINT -----
FPRINT FER measurement
FPRINT -----

C2KCell-S: CONFigure:RXQuality:FER:FSSCommon:TSETup T1
C2KCell-S: CONFigure:RXQuality:FER:FSSCommon:TSETup?
C2KCell-S: READ:SCALar:RXQuality:FER:FCH?

C2KCell-S: CONFigure:RXQuality:FER:FSSCommon:TSETup T2
C2KCell-S: CONFigure:RXQuality:FER:FSSCommon:TSETup?
C2KCell-S: READ:SCALar:RXQuality:FER:FCH?

FPRINT -----
FPRINT NPM measurement
FPRINT -----

[NPOWLOOP]
C2KCell-S: READ:NPOwer?
REPEAT 15 NPOWLOOP

FPRINT -----
FPRINT CDP measurement
FPRINT -----

C2KCell-S: READ:SCALar:CDPower:CDPW?
C2KCell-S: READ:SCALar:CDPower:PCDep?
C2KCell-S: READ:SCALar:CDPower:CHPW?

FPRINT -----
FPRINT Start the AMPS Handoff
FPRINT -----

C2KCell-S: STATus:HANDoff:TARGet:LIST?
C2KCell-S: CONFigure:HANDoff:TARGet 'AMPSMS'
C2KCell-S: CONFigure:HANDoff:TARGet?

C2KCell-S: PROCedure:SIGNalling:ACTion HAND

FPRINT -----
FPRINT Query the CMU State
FPRINT -----

REPORT OFF
WHILE AMPS-MS: sign:stat? <> CEST
REPORT ON

FPRINT -----
FPRINT AMPS Handoff was successful
FPRINT Query the power class of the mobile
FPRINT -----
AMPS-MS: MSSinfo:PClass?
```

```
FPRINT -----  
FPRINT Start TX Tests Modulation measurement  
FPRINT Result: CarrierFreqError, TotalPeakDeviation, SATFreqError,  
SATPeakDeviation, STFreqError, STPeakDeviation,  
FPRINT      AudioPeakDeviation, AudioRMSDeviation, ModDistNoise,  
CarrierPower, ResidualAM  
FPRINT -----
```

AMPS-MS: READ:TXT:MOD?

```
FPRINT -----  
FPRINT Call Release  
FPRINT -----
```

AMPS-MS: PROCedure:SIGNalling:ACTion CREL

Contents

8	CDMA2000 Data Testing.....	8.1
	Setting up a Packet Data Connection.....	8.1
	TCP/IP Settings (Setup – TCP/IP).....	8.3
	Packet Data Service Configuration.....	8.6
	Packet Data Measurements.....	8.16
	RLP Frame & IP Statistics	8.16
	Softkey Selections	8.16
	Measurement Results	8.17
	Ping Measurement.....	8.19
	Softkey Selections	8.19
	Measurement Results	8.20
	Ping Configuration	8.21
	Basic IP Test Environments.....	8.23
	Ping.....	8.23
	Internal FTP Server	8.24
	IP Connection with external PC	8.25
	Remote Control Commands.....	8.26
	Configuration of the Service Option 33.....	8.26
	RLPStatistic (RLP Frame & IP Statistics).....	8.33
	PING (RLP Frame & IP Statistics).....	8.35
	Subsystem PING:CONTROL	8.36
	Measured Values	8.38

8 CDMA2000 Data Testing

The R&S CMU supports Service Option 33 that CDMA2000 mobiles can use to request packet data service through a serving node supporting a standard Internet Point-to-Point Protocol (PPP) interface to network layer protocols. Configuration of Service Option 33 is described in section [Packet Data Service Configuration](#) on p. 8.6 ff.

Packet data services can be tested with different IP protocols and test environments:

- If the Simple IP protocol is used, a PPP link is established to the mobile and PPP authentication is allowed. The CMU can directly assess the quality of a PPP connection using its internal FTP server and the Ping application but also operate as an IP interface between a network server and the mobile; see section [Basic IP Test Environments](#) on p. 8.23 ff.
- If the Mobile IP (MIP) protocol is used, the mobile performs MIP registration / authentication but no PPP authentication. The CMU can be configured to operate in either the MIP stand alone or in MIP gateway mode. Configuration of the MIP test modes and possible tests are described in section [Packet Data Service Configuration](#) on p. 8.6 ff.

MIP tests require option R&S CMU-K87, *CDMA2000 Data Testing*. In addition to MIP support, option R&S CMU-K87 provides a preconfigured *RLP Frame & Statistics* and a *Ping* measurement; see section [Packet Data Measurements](#) on p. 8.16 ff. For more information and application examples please refer to application note 1CM51, *Packet Data Testing*, on the CMU documentation CD-ROM.

Note: *To be integrated in a network, the CMU must be equipped with option R&S CMU-B87, Interface for CDMA2000 Data Tests. This option includes the Message Monitor, a software accessory for the CDMA2000 options to be installed on a PC. The Message Monitor captures, interprets, and displays the CDMA forward and reverse link messages and the PPP messages (LCP, IPCP, PAP, CHAP protocols) exchanged between a CMU200 and a mobile station. For more information refer to the separate CMU-B87 operating manual, stock no. 1007.9616.32.*

Setting up a Packet Data Connection

Integration of the CMU into a Mobile IP or Simple IP test environment requires the configuration of the necessary IP addresses and test parameters. The application note 1CM51, *Packet Data Testing*, on the CMU documentation CD-ROM reports the most common test configurations in detail; the following procedure can serve as a general guideline.

- Open the Misc tab of the Connection Control menu (see section [TCP/IP Settings \(Setup – TCP/IP\)](#) on p. 8.3 ff.). In the TCP/IP section configure the CMU for either Static or Dynamic IP addressing.
- If you choose static addressing, assign the necessary IP address information. Open the *Service Cfg.* tab and assign a compatible *MS PPP IP Address* and *BS PPP IP Address* (see section [Packet Data Service Configuration](#) on p. 8.6 ff.).

The IP addresses will be valid for the duration of the connection.

- If you choose to integrate your R&S CMU into a Mobile IP environment, go to the *Protocol – Mobile IP* subsection in the *Service Cfg.* tab (see section [Packet Data Service Configuration](#) on p. 8.6 ff.) and activate or deactivate the *MIP Stand Alone Mode*. Depending on the selected MIP mode, define the remaining Mobile IP parameters. For MIP stand alone mode, the *Home Agent Secret* must comply with the one stored in the mobile.
- Open the *Connection* tab, select *Packet Data Service* as primary service class.

- In the *FCH & SCH Config.* section in the *Service Cfg.* tab, select the data rates for the forward and reverse link suitable for your application (e.g. asymmetric data rates for file transfer in one way).
- Establish an RF connection between your mobile and the CMU and wait until it has performed a CDMA2000 network registration.
- From the *Registered* state, establish a SO33 (IP) data call from the mobile using a dial-up connection and #777 as the dialed number.

Packet Data Service is activated and the CMU enters the *PPP Connected* state; see Figure 8-1 below.

PPP Signalling States

For packet data connections, the CMU uses a modified state machine where the CDMA2000 network signalling states *Signal Off*, *Signal On*, and *Registered* are complemented by the *PPP Dormant* and *PPP Connected* states (see Figure 8-1 below). The *PPP Connected* state is reached in two steps after a SO33 data call is set up from the mobile: The traffic channels are first established and then the PPP link is set up. *Disconnect MS* transitions from *PPP Connected* to *PPP Dormant*. In the *PPP Dormant* state, the packet data service option is disconnected, however, a logical IP connection is maintained.

The following icons in the menu headers indicate the new signalling states:

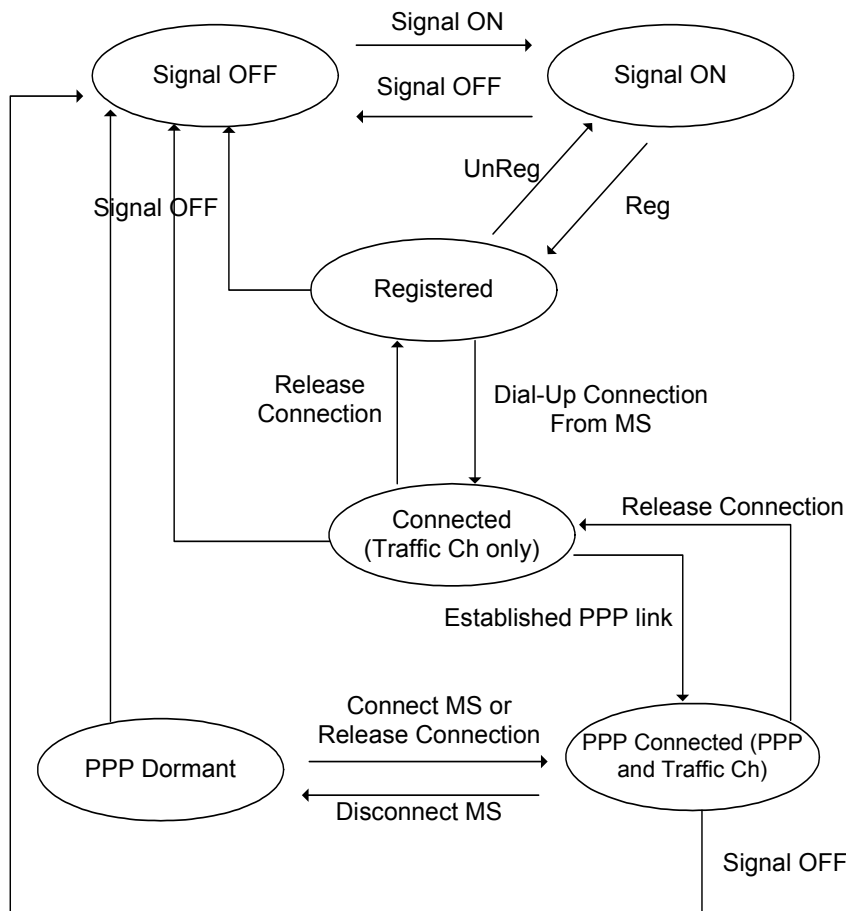
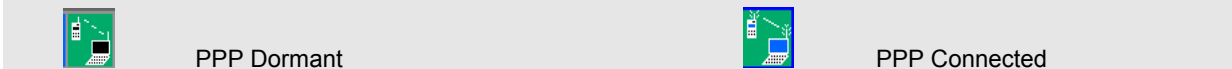

Figure 8-1 Signalling states for packet data connections

TCP/IP Settings (Setup – TCP/IP)

The *TCP/IP* tab of the *Setup* menu provides the IP address information for the *Universal Signalling Unit CMU-B83*, to be used for CDMA2000 data application tests.

➤ To access the *Setup* menu, press the *SETUP* key on the front panel of the instrument.

Note: The *TCP/IP* information is not changed after a reset of the instrument. The default values (factory settings) can be restored by means of the *Default Settings* switch.

The *TCP/IP* settings belong to the R&S CMU200 base system. For detailed information, in particular concerning remote control, refer to the R&S CMU200/300 operating manual.

All *TCP/IP* settings are disabled while a packet data connection is active.

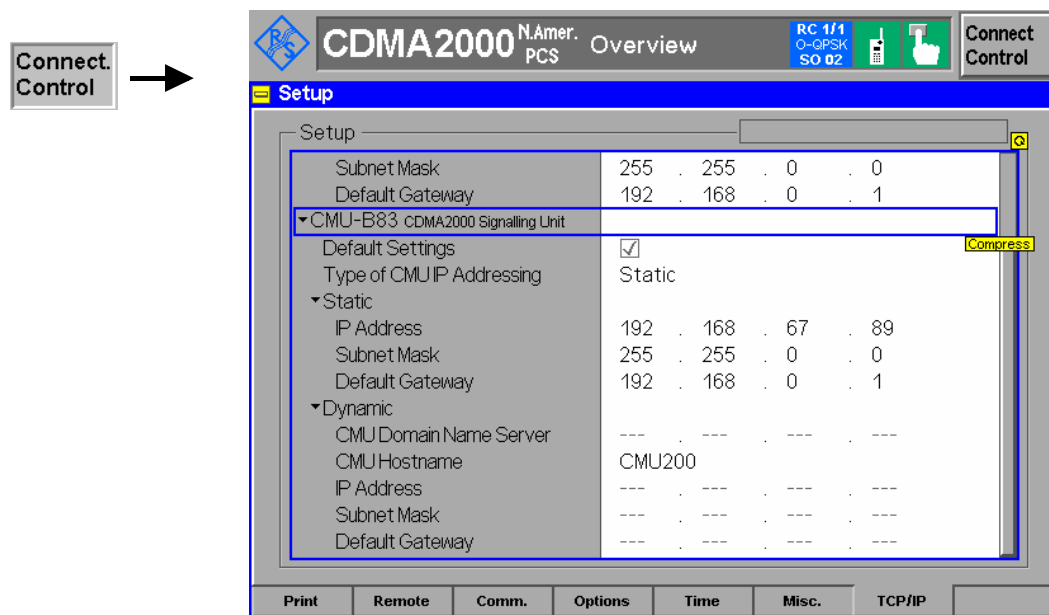

Figure 8-2 Connection Control – Misc. Settings

Default Settings The *Default Settings* switch assigns default values to all settings in the *TCP/IP* section (the default values are quoted in the command description in *the R&S CMU200/300 operating manual*).

Remote control

SYSTEM:TCPip:SECondary:DEFault ON | OFF

Type of CMU IP Addressing

Depending on the network capacities and the user preferences, the *TCP/IP* address information for the R&S CMU can be configured in two different ways:

Static Manual setting of the addresses in the *Static* *TCP/IP* address subsection. This option must be selected if the network does not support dynamic *TCP/IP* configuration using the *Dynamic Host Configuration Protocol (DHCP)*.

Dynamic Automatic assignment of all necessary addresses (including the *MS PPP IP* and *BS PPP IP* addresses displayed in the *Service Config.* tab of the *Connection Control* menu; see section [Packet Data Service Configuration](#) on p. 8.6 ff.) using a definite CMU hostname and *DHCP* (dynamic *TCP/IP* configuration). See description of the *Dynamic* subsection below.

Dynamic (Retry)? Repeat the dynamic addressing procedure. This message is

displayed after a failed attempt to use dynamic addressing. Possible error scenarios are listed in [Table 8-1 below](#).

Attention! *If you choose static TCP/IP addressing, contact your network administrator to obtain a valid IP address. Connection errors can affect the entire network.*

Remote control

```
SYSTEM:TCPip:SECondary:MODE
    STATic | DYNAmic ( | PENding | UDEF )
SYSTEM:TCPip:SECondary:FCODE?
```

Static

Sets the IP addresses to be used if *Static* CMU IP addressing is selected:

IP Address IP address of the CMU
Subnet Mask Subnet Mask address of the CMU
Default Gateway Address used to configure a default route in the CMU

For more information on IP addresses refer to the CMU-B87 operating manual, stock no. 1007.9616.32.

```
Remote Control SYSTEM:TCPip:SECondary:STATic:IPAdDress <IP1>, <IP2>, <IP3>, <IP4>
SYSTEM:TCPip:SECondary:STATic:SMASk <SM1>, <SM2>, <SM3>, <SM4>
SYSTEM:TCPip:SECondary:STATic:DGATeway <GW1>, <GW2>, <GW3>, <GW4>
```

Dynamic

Sets the CMU hostname and displays the IP addresses obtained from the network if *Dynamic* CMU IP addressing is selected. To establish a dynamic IP connection proceed as follows:

1. In the *Dynamic* subsection, enter the *CMU Hostname* you wish to assign to the CMU.
2. Select dynamic Type of CMU IP Addressing.

During the IP address acquisition phase, the CMU hostname is registered with the DHCP server and the CMU displays the message *DHCP Procedure Pending*. This operation may take several seconds to complete depending on network traffic, DHCP server congestion, etc. When the DHCP procedure completes, the acquired addresses are displayed in the *Dynamic* TCP/IP address subsection. If dynamic TCP/IP configuration fails, the R&S CMU displays one of the failure messages listed in [Table 8-1 below](#) and the Ethernet interface is disabled.

Note: *When the DHCP server on the network is running Windows Server, the DNS is not properly notified of the CMU hostname. In order to identify the CMU by its hostname, it will be necessary to add the hostname, along with the IP address obtained from DHCP and displayed on the CMU, to the DNS table. This must be done whenever the CMU is re-booted and thus obtains a new address via DHCP. If the CMU is not added to the DNS table, the instrument must be identified only by its IP address.*

```
Remote Control SYSTEM:TCPip:SECondary:DYNAmic:HNAME
SYSTEM:TCPip:SECondary:DYNAmic:DNS?
SYSTEM:TCPip:SECondary:DYNAmic:IPAdDress?
SYSTEM:TCPip:SECondary:DYNAmic:SMASk?
SYSTEM:TCPip:SECondary:DYNAmic:DGATeway?
```

DHCP Failure

The R&S CMU contacts the DHCP server during the following scenarios:

- At R&S CMU initialization (if *Type of CMU IP Addressing* is set to Dynamic).
- At run-time when the user changes the *Type of CMU IP Addressing* from Static to Dynamic.
- At run-time when the lease has expired. The DHCP client is required to renew

its lease with the DHCP server when the lease duration has expired.

The DHCP procedure may fail for a number of reasons. Possible failure scenarios and error messages in the *Type of CMU IP Addressing* field are listed in [Table 8-1 below](#). In case of a failure the *Dynamic* parameter field and a yellow notice box show *DHPC Failure – External Ethernet IP connection is now disabled*.

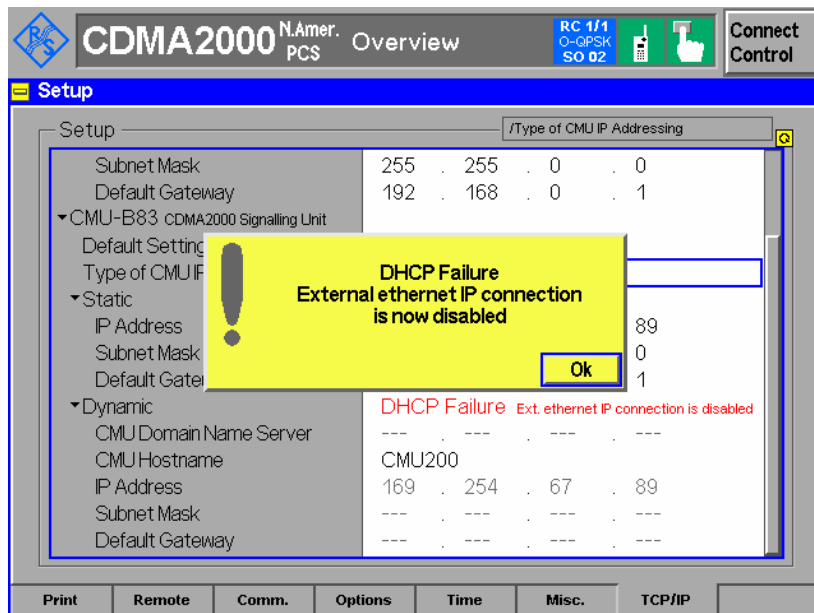

Whenever a DHCP failure condition is detected, the R&S CMU takes the following actions:

- The CMU200 Ethernet interface is disabled.
- Bit no. 14 of the `STATUS:OPERation` register for the R&S CMU base system and bit no. 1 of the extended `STATUS:OPERation` register for the CDMA2000 function groups is set (see Chapter 5 of the CMU 200/300 manual and CDMA2000 operating manual).

By disabling the Ethernet interface, the CMU200 will not be able to communicate with any remote hosts.

- Dynamic CMU *IP Address* is set to “169.254.X.X” (where X.X is derived from the serial number of the CMU200)
- Dynamic CMU *Subnet Mask* is set to “255.255.0.0”.
- Dynamic CMU *Default Gateway* address is removed.
- Dynamic *MS and BS PPP IP Addresses* (see section [Packet Data Service Configuration](#) on p. 8.6 ff.) are set to the static MS and BS PPP IP Address values.

By maintaining these PPP IP Addresses, the CMU200 will still be able to establish SO33 data calls. Only the internal FTP server can be used to transfer data to/from the mobile since no outside communication is possible.

Remote Control `SYSTEM:TCPip:SECondary:FCODE?`

Table 8-1 DHCP Failure Scenarios, error messages and error codes

Message in Type of CMU IP Addressing	Error code IPAD:DYN:FCOD?	Failure reason	Possible cause
Dyn. Event Failed	-1	The DHCP Server failed to respond or rejected the DHCP request.	<ul style="list-style-type: none"> CMU200 ethernet cable not properly connected to LAN DHCP server unavailable
No Target IP Allocated	-2	The DHCP Server failed to allocate the Target (CMU200) IP Address.	<ul style="list-style-type: none"> CMU200 ethernet cable not properly connected to LAN DHCP server unavailable
Interface Down	-3	The CMU200 Ethernet Interface is disabled.	CMU200 ethernet cable not properly connected to LAN
No Router IP Allocated	-4	The DHCP Server failed to allocate the Router/Gateway IP Address.	DHCP server not configured to support TAG 3 (router). See RFC 2132 for more details.
Mobile Home IP Addr.	-5	The DHCP Server failed to allocate the BS and MS PPP IP Addresses.	<ul style="list-style-type: none"> DHCP server not configured to support TAG 68 (mobile IP home agent). See RFC 2132 for more details. DHCP server not configured to return 2 IP Addresses in TAG 68 (mobile IP home agent). See RFC 2132 for more details.
Bind Failure	-6	The CMU200 failed to initialize the DHCP client software.	Internal CMU200 DHCP software initialization problem.

Packet Data Service Configuration

The parameters in the *Packet Data Service* section of the *Service Cfg.* tab in the *Connection Control* menu configure Service Option 33 for *Packet Data Service*.

The configuration of the traffic channels for SO33 is described in Chapter 4. The *Protocol* section provides the parameters for end-to-end data testing. Most of the data tests require option R&S CMU-K87, *CDMA2000 Data Testing*. The following paragraphs describe the parameters and their use; for further information refer to the application note 1CM51, *Packet Data Testing*, on the CMU documentation CD-ROM.

Note: *Many of the TCP/IP settings are disabled while a packet data connection is active. Proceed as described in section [Setting up a Packet Data Connection](#) on p. 8.1 ff. and first configure your test environment before activating the Packet Data Service.*

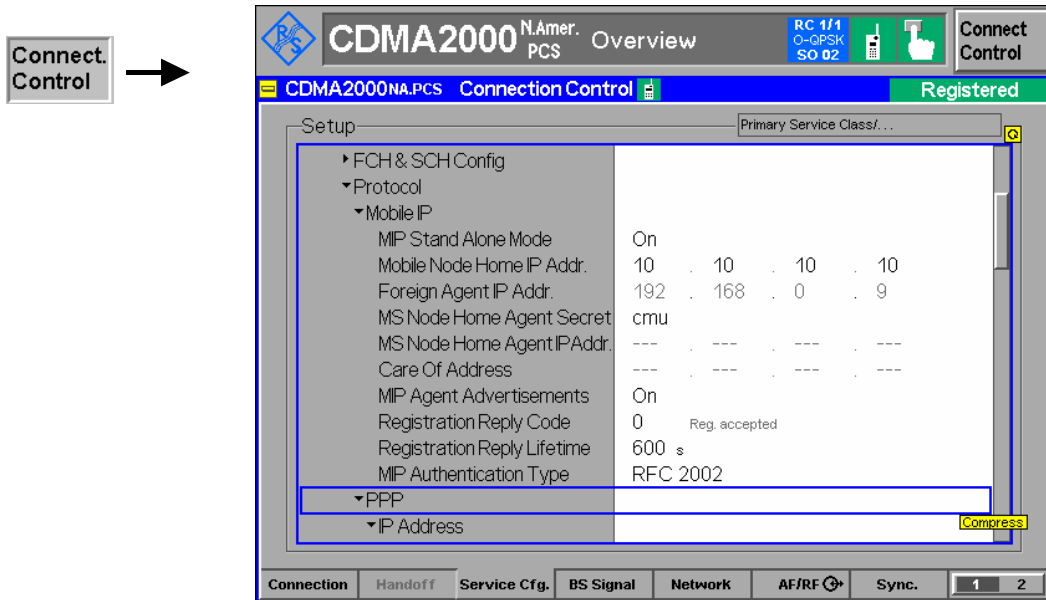

Figure 8-3 Connection Control – Service Configuration (Packet Data Service)

Mobile IP

In the *Mobile IP* (MIP) section, the CMU is configured for one of the two basic MIP test environments *MIP stand alone* and *MIP gateway*. For both MIP environments, the CMU can use either static IP addressing or dynamic addressing (DHCP); see section *TCP/IP Settings (Setup – TCP/IP)* on p. 8.1 ff.

- In MIP gateway mode the CMU behaves like a gateway (router) between the mobile and the Foreign Agent (see *MIP Protocol Features* below). The CMU knows the Foreign Agent and Mobile Node Home IP addresses in order to route messages between the Foreign Agent and the mobile.

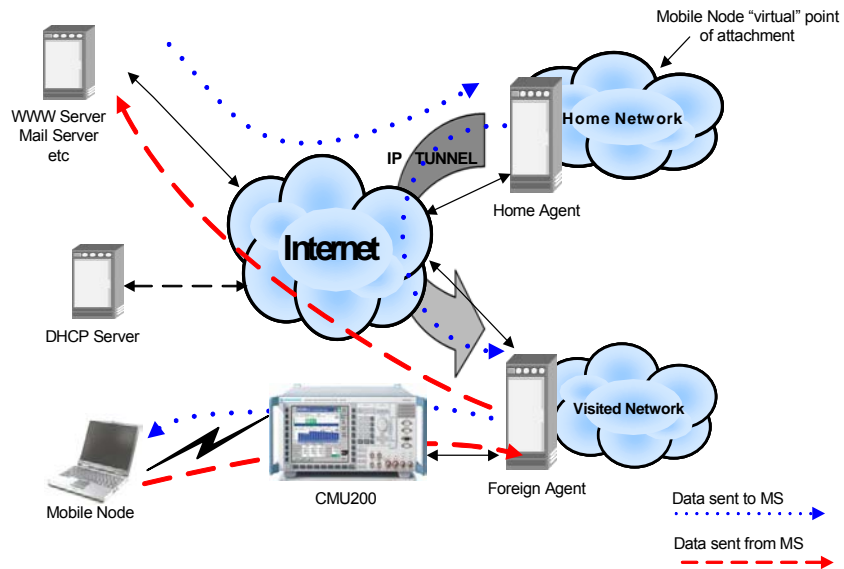

Figure 8-4 Data test environment : MIP gateway mode

- In MIP stand-alone mode the MIP functionality is restricted so that the Foreign Agent and Home Agent (see [MIP Protocol Features](#) below) are not present. MIP is still used to enable the CMU to broadcast pre-configured Agent Advertisements to the mobile, perform MD5 authentication with the mobile and respond the MIP Registration Request Message.

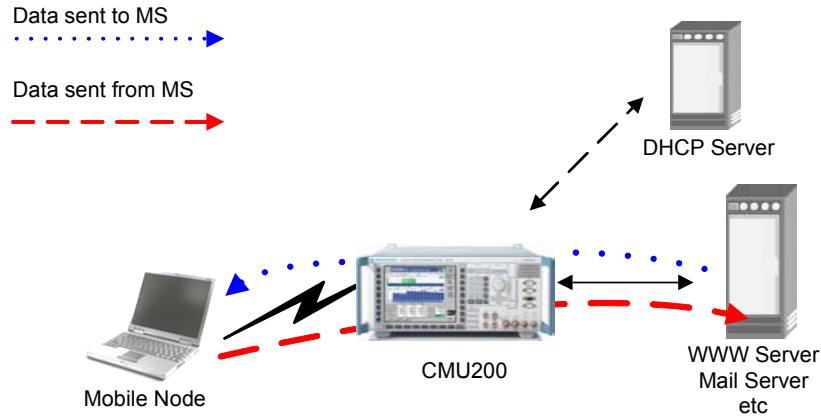

Figure 8-5 Data test environment : MIP standalone mode

The parameters to be set for the two MIP modes and for packet data connections based on the Simple IP protocol are listed in [Table 8-2](#) below.

MIP Protocol Features

Mobile IP (MIP) is a protocol that allows mobiles to travel outside their home area network and send and receive IP packets in a foreign network without having to update their home IP address. To this end the mobile is associated with two IP addresses: The static *MS Node Home Agent IP Address* plus a dynamic *Care-of Address*. In addition the MIP protocol introduces two new elements in the network environment: Home Agent and Foreign Agent (see [Figure 8-4](#) above).

The *Home Agent* is a router with an interface on the mobile node’s home network which the mobile keeps informed of its location, so that the home agent can intercept packets destined to the *MS Node Home Agent IP Address* and forward (tunnel) them to the mobile using the dynamic *Care-of Address*.

The *Foreign Agent* is a router on the mobile node’s foreign network which de-tunnels the packets for the mobile node received from the home agent and serves as a default router for packets generated by the mobile node.

Table 8-2 Parameters for the Mobile IP (MIP) and Simple IP connections

Test environment	MIP gateway	MIP stand alone	Simple IP
Prerequisites	Both R&S CMU-B87 and CMU-K87 are required. Option R&S CMU-B87 (hardware – <i>Interface for CDMA2000 Data Tests</i>) is needed to connect the R&S CMU to the remote FA/HA servers. The R&S CMU-K87 (software) supports the MIP functionality, authentication etc.	R&S CMU-K87 required; R&S CMU-B87 is optional. Option R&S CMU-B87 (hardware – <i>Interface for CDMA2000 Data Tests</i>) is needed to connect the R&S CMU to an external server. The R&S CMU-K87 (software) supports the MIP functionality, authentication etc.	R&S CMU-K87 and R&S CMU-B87 are optional. Option R&S CMU-B87 (hardware – <i>Interface for CDMA2000 Data Tests</i>) is needed to connect the CMU to an external server. The R&S CMU-K87 is needed to do PPP authentication or packet zone configuration.

Test environment	MIP gateway	MIP stand alone	Simple IP
Activation	Static or dynamic IP addressing (Connect. Cont. – Misc.) MIP Stand Alone Mode: Off	Static or dynamic IP addressing (Connect. Cont. – Misc.) MIP Stand Alone Mode: On	Static or dynamic IP addressing (Conn. Cont. – Misc.)
Parameters: Mobile IP	Foreign Agent IP Addr. MS Node Home Agent IP Addr. (query) Care-of Address (query)	Mobile Home IP Address, MS Node Home Agent Secret, MIP Agent Advertisements, Registration Reply Code Registration Reply Lifetime MIP authentication type	–
Parameters: PPP	IP Address (Static/Dynamic) not allocated to the MS but still needed to filled in properly to set up the PPP link. Inactivity Control	IP Address (Static/Dynamic) not allocated to the MS but still needed to filled in properly to set up the PPP link. Inactivity Control	IP Address (Static/Dynamic) IP address assignment during PPP link establishment (IPCP prot.) Inactivity Control (with CMU-K87) PPP Authentication (CHAP/PAP; with CMU-K87)
Packet Zone Configuration	–	All parameters	All parameters (with CMU-K87)

MIP Stand Alone Mode

Selects the MIP mode that the CMU is configured for.

- On* MIP stand alone mode. In this mode, no *Foreign Agent IP Address* is used because no foreign agent is present.
- Off* MIP gateway mode. In this mode, the *Foreign Agent IP Address* can be set. The *Mobile Home IP Address*, *MS Node Home Agent Secret*, *MIP Agent Advertisements*, *Registration Reply Code* are automatically assigned by the Home Agent/Foreign Agent.

The two alternative modes and their parameters are described above.

Remote control: `CONFigure:SCONfig:SClass<nr>:PDAT:S33D:MIP:SAMode`

Mobile Node Home IP Addr.

IP address of the mobile in its home network (optional). This address can be defined in MIP stand alone mode and is used in case the home IP address is not programmed in the mobile (its IP address is set to 0.0.0.0). If a home IP address is programmed in the mobile then the *Mobile NodeHome IP Addr.* is overwritten with the value programmed in the phone (when the MS completes the MIP Registration).

Remote control: `CONFigure:SCONfig:SClass<nr>:PDAT:S33D:MIP:MHIP`

Foreign Agent Home IP Addr.

IP address of the Foreign Agent (see [MIP Protocol Features above](#)), to be defined in MIP gateway mode. If the CMU is directly connected to the Foreign Agent, then the *Default Gateway* (see section [TCP/IP Settings \(Setup – TCP/IP\)](#) on p. 8.1 ff.) should match the FA Address.

However, if the CMU is connected to another gateway that then routes the IP packets to/from the FA, the default gateway is different from the Foreign Agent Address.

Remote control: `CONFigure:SCONfig:SClass<nr>:PDAT:S33D:MIP:FAIP`

MS Node Home Agent Secret Secret used by the R&S CMU to do Mobile IP MD5 authentication in MIP stand alone mode. This value **must** match the MN-HA secret programmed in the mobile phone, otherwise, no IP connection can be set up from the MS.

Remote control: `CONFigure:SCONfig:SClass<nr>:PDAT:S33D:MIP:HASecret`

MS Node Home Agent IP Addr. IP address of the Home Agent; see [MIP Protocol Features above](#). The address is programmed in the mobile and used for registration and tunneling purposes. It is captured and displayed when a mobile IP call is made.

Remote control: `CONFigure:SCONfig:SClass<nr>:PDAT:S33D:MIP:HAIP?`

Care of Address IP address that the Foreign Agent uses to decapsulate packets which have been tunneled by the home agent and to deliver them to the mobile node. The address is captured and displayed when a mobile IP call is made.

Remote control: `CONFigure:SCONfig:SClass<nr>:PDAT:S33D:MIP:COAddress?`

MP Agent Advertisements Enables or disables the R&S CMU to broadcast MIP Agent Advertisements to advertise its presence on the network. This parameter is available in MIP stand alone mode only. With disabled MP Agent Advertisements, no IP connection from the MS can be set up.

Remote control: `CONFigure:SCONfig:SClass<nr>:PDAT:S33D:MIP:AADV`

Registration Reply Code Code number sent to the mobile in the CAUSE_CODE field of the *Registration Reply* message. This parameter is available in MIP stand alone mode only where it can be used to test different failure conditions at the network.

An MIP call can be set up if the MS is configured with registration reply code 0, *Registration Accepted*. With all other codes, MIP registration will fail. The MIP phone may revert back to Simple IP.

Remote control: `CONFigure:SCONfig:SClass<nr>:PDAT:S33D:MIP:RRCode`

Registration Reply Lifetime Number of seconds remaining before the registration is considered expired and the mobile has to re-register. This parameter is sent to the mobile in the *Registration Reply* message in order to govern the time between consecutive registrations from the mobile. It is available in MIP stand alone mode only. The following values have special meanings:

- The minimum value of 0 s indicates that the mobile has to de-register.
- The maximum value of 65535 s indicates infinity: the registration never expires.

Remote control: `CONFigure:SCONfig:SClass<nr>:PDAT:S33D:MIP:RRLTime`

MIP Authentication Type Authentication type for the Mobile IP MD5 authentication in MIP stand alone mode. The parameter is used by the R&S CMU200 when encrypting/decrypting the Mobile IP messages. The R&S supports authentication according to standard RFC 2002 or the extended standard RFC 2002 bis, according to which the SPI number must be included as part of the authentication calculation.

The parameter is available in MIP stand alone mode only.

Remote control: `CONFigure:SCONfig:SClass1:PDAT:S33D:MIP:AUTHentic:TYPE`
`R02 | R02B`

PPP The *PPP* section provides the addresses for the Point-to-Point Protocol connection between the CMU and the mobile, configures the mobile's authentication procedure and the timers controlling the transition between PPP Dormant and PPP Connected state.

PPP – IP Address – Static Definition of the static IP addresses for the R&S CMU (BS) and the mobile node (MS). The addresses are used if the CMU is configured for static IP addressing; see section [TCP/IP Settings \(Setup – TCP/IP\)](#) on p. 8.1 ff:

- In a *Simple IP* test environment, the PPP IP addresses are used for the PPP connection between the R&S CMU and the mobile node. These addresses must be within the R&S CMU's subnet, defined in the *Misc.* tab (*Subnet Mask*).
- In a *Mobile IP* test environment, the PPP IP addresses are not assigned to a definite connection (the addresses in the *Mobile IP* section are used instead; see above). Still the PPP IP addresses are used internally and should be configured properly (i.e. within the R&S CMU's subnet).

Note: *The BS PPP and MS PPP IP addresses assigned must be **different** from the CMU and Gateway IP Addresses defined in the Misc. tab of the Connection Control menu; see [Figure 8-2](#) on p. 8.3.*

Remote control: `CONFigure:SCONfig:SClass<nr>:PDAT:S33D:REVerse[:STATic]:IPAddress`
`CONFigure:SCONfig:SClass<nr>:PDAT:S33D:FORWard[:STATic]:IPAddress`

PPP – IP Address – Dynamic Display of the dynamically allocated IP addresses for the CMU (BS) and the mobile under test (MS). The addresses are available if the CMU is configured for dynamic IP addressing using DHCP; see section [TCP/IP Settings \(Setup – TCP/IP\)](#) on p. 8.1 ff. They are used in the same way as static PPP IP addresses.

Remote control: `CONFigure:SCONfig:SClass<nr>:PDAT:S33D:REVerse:DYNamic:IPAddress?`
`CONFigure:SCONfig:SClass<nr>:PDAT:S33D:FORWard:DYNamic:IPAddress?`

PPP – Authentication Selects and configures the PPP authentication algorithm to be used for Simple IP connections. Refer to document RFC 1334, *PPP authentication protocols*, for details.

PPP Authentication Type

For Mobile IP connections authentication must be disabled (*NONE*). For Simple IP connections, both the *PAP* and *CHAP* authentication protocols are supported.

Username Max. 72-character username for *PAP* or *CHAP* authentication.

Password Max. 72-character password for *PAP* or *CHAP* authentication.

CHAP Interval Time interval used for *CHAP* authentication. The interval defines how often the mobile is re-authenticated with the system.

Remote control: `CONFfigure:SCONfig:SClass<nr>:PDAT:S33D:AUTHentic:TYPE`
`CONFfigure:SCONfig:SClass<nr>:PDAT:S33D:AUTHentic:UNAME`
`CONFfigure:SCONfig:SClass<nr>:PDAT:S33D:AUTHentic:PWORd`
`CONFfigure:SCONfig:SClass<nr>:PDAT:S33D:AUTHentic:CINTerval`

PPP – Inactivity Control Configures the timers controlling the transition of the MS between PPP Dormant and PPP Connected state. In the dormant state, the packet data service option is disconnected, however, a logical IP connection is maintained. The CMU can transition the MS from PPP Dormant to PPP Connected state by sending data to the MS; for details refer to document TIA/IS-707-A-3.

The MS states *PPP Dormant* and *PPP Connected* correspond to two distinct signalling states of the CMU; see [Figure 8-2](#) on p. 8.2.

Network PPP Inactivity Timer

Time interval after which the CMU will transition the MS from PPP Connected to PPP Dormant state if there is no data being sent to or received from the MS. Switching the timer *Off* disables the automatic transition to PPP Dormant state so that the MS will remain PPP Connected after a SO33 data connection is established.

This timer also governs if the CMU transitions the MS out of the PPP Dormant state (to PPP Connected) if there is incoming data for the MS. If the timer is set to something other than OFF, this functionality is enabled.

The *MS Inactivity Control* parameters are stored and maintained in the MS but can be changed by sending a *Service Option Control Message* in the *PPP Connected* state.

MS Dormant Control Value of the DORM_CNTL parameter in the standard. Enables or disables packet data dormant timer control of the MS. If dormant timer control is enabled, the MS will not return to PPP Connected state until the *MS Dormant Timer* has expired. Disabling MS dormant control is equivalent to a *MS Dormant Timer* of 0 s.

MS Dormant Timer Value of the DORM_TIME parameter in the standard. Defines the time that the MS, after receiving data in the PPP Dormant state, will wait before returning to PPP Connected. The timer is used only if *MS Dormant Control* is enabled.

Service Opt. Ctrl Msg.Execute causes the CMU to send a *Service Option Control Message* to the MS in order to configure its *MS Dormant Timer* and *MS Dormant Control* parameters. The button is enabled in the *PPP Connected* state only. While the message is transferred, the *Execute* button is grayed out to indicate that the transfer is in progress. The button is re-enabled after the MS has acknowledged the message.

For application examples related to MS packet dormant timer control refer to the application note 1CM51, *Packet Data Testing*, on the CMU documentation CD-ROM.

Remote control: `CONFigure:SCONfig:SClass<nr>:PDAT:S33D:IAControl:NIATimer`
`CONFigure:SCONfig:SClass<nr>:PDAT:S33D:IAControl:MSDControl`
`CONFigure:SCONfig:SClass<nr>:PDAT:S33D:IAControl:MSDTimer`
`CONFigure:SCONfig:SClass<nr>:PDAT:S33D:IAControl:SOCMessage`
`CONFigure:SCONfig:SClass<nr>:PDAT:S33D:IAControl:SOCMessage:STATE?`

Packet Zone Configuration

Configures the CMU for *Packet Zone Connection/Reconnection* tests, to be performed in MIP stand alone mode.

Note: *When the MIP Mode is set to Gateway, the packet zone parameters are not utilized since no packet zone changes are allowed in this mode.*

This functionality can be used to test whether the mobile properly reconnects the packet data service option on receiving a new packet zone ID while it is in PPP Dormant state. It can be used also to test the packet zone connection control feature in PPP Connected state. For details refer to standard TIA/IS-707-A-3.

Packet Zone ID Packet data services zone identifier. This parameter can be changed in the *PPP Dormant* state to check the mobile's reconnection capability; see background information on PDSNs and Packet Zones below. It is disabled in the *PPP Connected* state. The IDs of visited packet zones are stored in a list with selectable length; see *Packet Zone List Length* below.

Target PDSN Qualifies whether the Packet Data Service Node (PDSN) is *Changed* along with the *Packet Zone ID*, or whether it remains *Unchanged*. See background information on PDSNs and Packet Control Functions below.

The following parameters are stored in the MS but can be changed by sending a *Service Option Control Message* in the *PPP Connected* state.

Packet Zone Connect.

Ctrl. Value of the PKT_CON_CNTL parameter defined in the standard. The values 1 to 4 specify how the mobile shall use the packet zone based reconnection feature and the list of visited *Packet Zone IDs*.

Packet Zone List

Length Value of the PKT_ZONE_LIST_LEN parameter defined in the standard. Defines the maximum number of visited *Packet Zone IDs* that the MS is to retain in its packet data zone identifier list.

Service Opt. Ctrl Msg. Execute causes the CMU to send a *Service Option Control Message* to the MS in order to update its *Packet Zone Connect. Ctrl.* and *Packet Zone List Length* parameters. The button is enabled in the *PPP Connected* state only. While the message is transferred, the *Execute* button is grayed out to indicate that the transfer is in progress. The button is re-enabled after the MS has acknowledged the message.

For application examples related to packet data mobility management refer to the application note 1CM51, *Packet Data Testing*, on the CMU documentation CD-ROM.

Remote control: `CONFigure:SCONfig:SClass<nr>:PDAT:S33D:PZONE:ID`
`CONFigure:SCONfig:SClass<nr>:PDAT:S33D:PZONE:TPDSn`
`CONFigure:SCONfig:SClass<nr>:PDAT:S33D:PZONE:CCTRL`
`CONFigure:SCONfig:SClass<nr>:PDAT:S33D:PZONE:LLENgth`
`CONFigure:SCONfig:SClass<nr>:PDAT:S33D:PZONE:SOCMessage`
`CONFigure:SCONfig:SClass<nr>:PDAT:S33D:PZONE:SOCMessage:STATE?`

PDSNs and Packet Zones

In the Mobile IP test environment, each Foreign Agent corresponds to a Packet Data Service Node (PDSN) which can service one or more packet zones. The zones are identified by their *Packet Zone ID*. A mobile in the *PPP Dormant* state shall initiate a reconnection of the packet data service option whenever it moves to a packet zone that is not on its internally stored list of visited packet zones.

The CMU can change the *Packet Zone ID* to simulate the transition to a new packet zone. The *Target PDSN* parameter qualifies whether the old and the new packet zones belong to the same PDSN (like zone A and zone B in [Figure 8-6](#) below), or whether the transition implies a change of the PDSN (like the transition from zone B to zone C in [Figure 8-6](#) below).

- In the *Unchanged* mode (same PDSN), the CMU acknowledges the packet zone change but does not re-establish the PPP connection with the mobile. The Care of Address remains unchanged.
- In the *Changed* mode (new PDSN), the CMU allocates a traffic channel and then establishes a new PPP connection with the mobile. A Mobile IP capable MS will perform a Mobile IP registration with the Home Agent to obtain an new Care of Address.

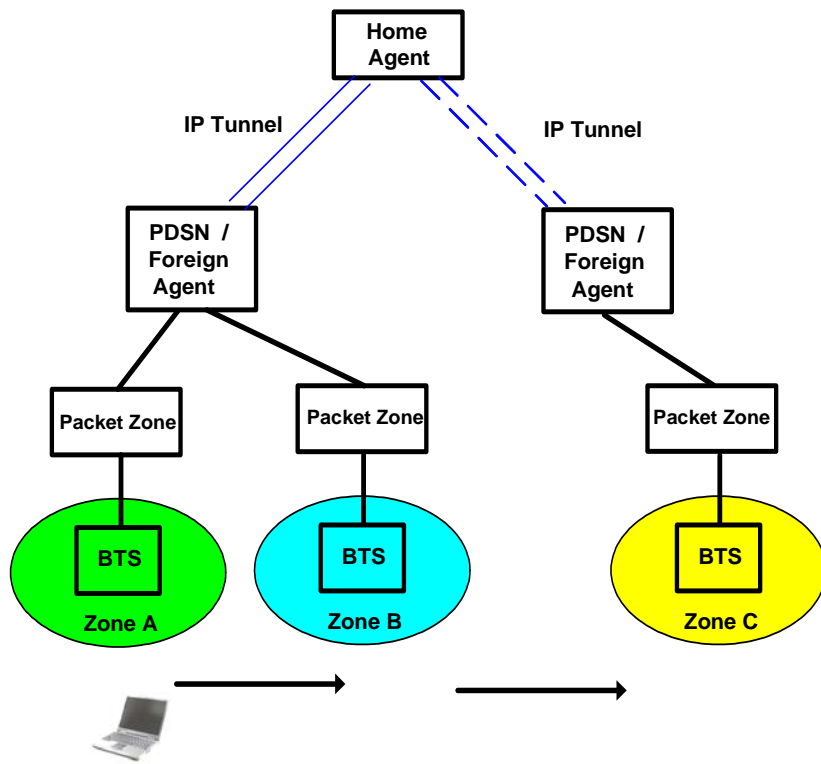

Figure 8-6 Target PDSNs and Packet Zones

Packet Data Measurements

With option R&S CMU-K87, *CDMA2000 Data Testing*, it is possible to configure packet data measurements and evaluate the results at the CMU.

- The *RLP / IP Statistics* measurement evaluates the data flow on the CMU.
- The *Ping* measurement provides the ping statistics including the possible source of connection errors.

The packet data measurement menus form the second group of measurement menus *Menus (2/2)*. They can be opened from the *Menu Select* menu or from any other measurement menu in *CDMA2000 Signalling* after pressing the *Menus (1/2)/(2/2)* toggle key.

RLP Frame & IP Statistics

The *RLP / IP Statistics* menu displays a statistical evaluation of the data flow on the CMU. *RLP / IP Statistics* is an application of option R&S CMU-K87, *CDMA2000 Data Testing* which can be used to monitor test scenarios using the Mobile IP or Simple IP protocol types.

The *RLP / IP Statistics* results are available while the packet data service option is connected (signalling state *PPP Connected*). The results become invalid as soon the MS enters the *PPP Dormant* state.

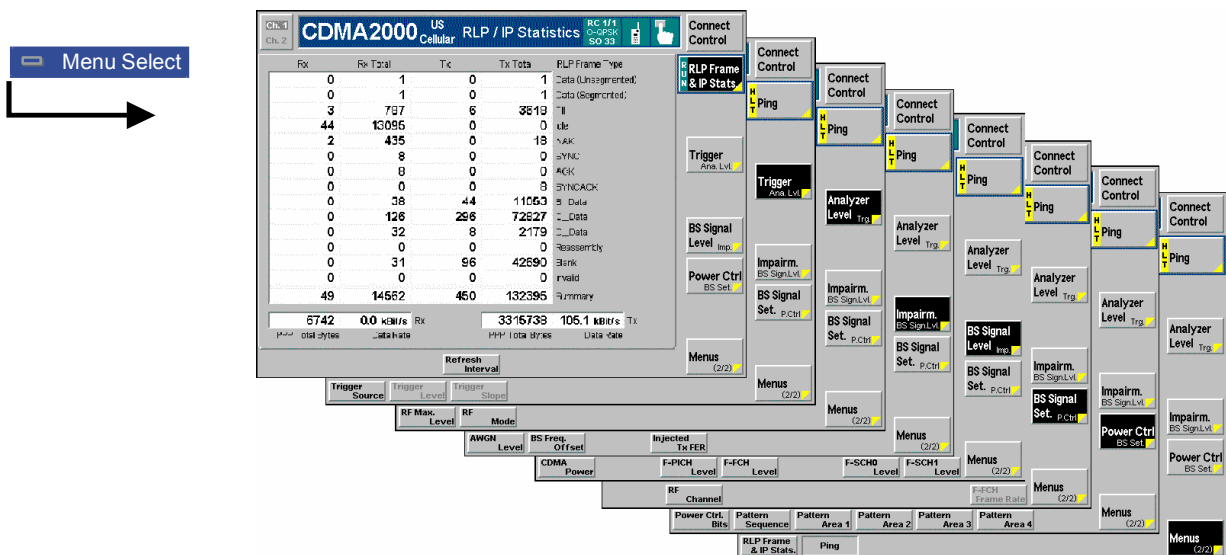

Figure 8-7 RLP / IP Statistics Measurement menu

Softkey Selections

The *RLP / IP Statistics* measurement is controlled by means of the measurement control softkey below the *Connect. Control* softkey. The properties of the measurement control softkey are analogous in all measurements; see section *Analyzer/Generator – Measurement Control* in the *Non Signalling* section.

```
Remote Control INITiate:RLPStatistic
Remote Control ABORT:RLPStatistic
Remote Control STOP:RLPStatistic
Remote Control CONTinue:RLPStatistic
Remote Control FETCh:RLPStatistic:STATUS?
```

The *Refresh Interval* hotkey is associated with the measurement control softkey.

Refresh Interval	Defines the time after which all results in the <i>RLP / IP Statistics</i> measurement menu are updated.
Remote Control	<code>CONFigure:RLPStatistic:CONTrol:RINTerval[?]</code>

The remaining softkeys provide additional settings.

Analyzer Level Trg.	The <i>Analyzer Level/Trigger</i> softkey toggles between two sets of hotkeys to control the level in the RF signal path and define the trigger settings. These general settings are provided in the <i>Analyzer</i> and <i>Trigger</i> tabs of the <i>Connection Control</i> menu; see sections <i>Analyzer Control (Connection Control – Analyzer)</i> and <i>Trigger (Connection Control – Trigger)</i> in chapter 4.
------------------------	--

BS Signal Level Imp.	The <i>BS Signal Level / Imp.</i> softkey toggles between two sets of hotkeys to adjust the signal impairments and the base station signal levels. These general settings are provided in the <i>BS Signal</i> tab of the <i>Connection Control</i> menu; see section <i>Signals of the CMU (Connection Control – BS Signal)</i> in chapter 4.
-------------------------	--

BS Signal Set. P. Ctrl	The <i>BS Signal Set. / P. Ctrl</i> softkey displays a set of hotkeys to adjust the RF channel and frame rate and the power control bits that the CMU sends to the mobile station to control its output power. These general settings are provided in the <i>BS Signal</i> tab of the <i>Connection Control</i> menu; see section <i>Signals of the CMU (Connection Control – BS Signal)</i> in chapter 4.
---------------------------	--

Menus 2/2	The <i>Menus</i> toggle softkey displays the hotkey bar for switching to the other measurement menus.
--------------	---

Measurement Results

The results of the *RLP / IP Statistics* measurement are displayed in the central part of the measurement menu. The results are always available and constantly updated while a PPP connection is active and the measurement is switched on.

Table of RLP Frame Types

Rx	Rx Total	Tx	Tx Total	RLP Frame Type
0	1	0	1	Data (Unsegmented)
0	1	0	1	Data (Segmented)
3	787	6	3618	Fill
44	13095	0	0	Idle
2	435	0	18	NAK
0	8	0	0	SYNC
0	8	0	0	ACK
0	0	0	8	SYNCAK
0	38	44	11053	B_Data
0	126	296	72827	C_Data
0	32	8	2179	D_Data
0	0	0	0	Reassembly
0	31	96	42690	Blank
0	0	0	0	Invalid
49	14562	450	132395	Summary

6742	0.0 kBit/s	Rx	3315738	105.1 kBit/s	Tx
PPP Total Bytes	Data Rate		PPP Total Bytes	Data Rate	

Data Rates

Figure 8-8 Measurement results (RLP / IP Statistics)

Table of RLP Frame Types

The RLP frames transferred between the CMU and the mobile are monitored in a table with four different columns containing the number of frames that the CMU received in the last *Refresh Interval (Rx)*, the total number of frames received since the beginning of the PPP connection (*Rx Total*), the number of frames transmitted in the last *Refresh Interval (Tx)*, and the total number of frames transmitted (*Tx Total*).

RLP (Radio Link Protocol Type 3) provides an octet stream transport service over forward and reverse traffic channels to support CDMA data services. The RLC procedures and frame types are described in standard 3GPP2 C.S0017-0-2.10. The table rows contain the complete list of RLP frame types:

Data (Unsegmented) / Data (Segmented) / Fill / Idle
Special RLP data frame formats

NAK NAK Control frame, requests the retransmission of one or more data frames

SYNC / SYN/NAK / ACK
Control frame types used during RLP initialization

B_Data / C_Data / D_Data
Data frames format B, C, or D

Reassembly Segmented RLP frame

Blank RLP frame that contains no bits

Invalid Frame discarded as invalid during RLP's frame validity checks

Summary Sum of all previous RLP frames. As the list contains all frame types, this is equal to the total number of RLP frames received.

PPP Total Bytes

Total number of bytes that the CMU received (*Rx*) or transmitted (*Tx*) since the beginning of the PPP connection.

Data Rate

Current received or transmitted data rate in kBit/s, averaged over the *Refresh Interval*.

Remote Control FETCh:RLPStatistic?

Ping Measurement

The *Ping* menu configures the R&S CMU to send repeated echo requests of configurable size (pings) to the mobile, wait for the echo and display the ping statistics including the possible source of connection errors. *Ping* is an application of option R&S CMU-K87, *CDMA2000 Data Testing*, which can be used to monitor test scenarios using the Mobile IP or Simple IP protocol types.

Ping measurements can be performed with a logical IP connection to the MS (signalling states *PPP Connected* or *PPP Dormant*). Sending a ping in *PPP Dormant* state will cause the MS to return to *PPP Connected* as long as the *Network PPP Inactivity Timer* is not set to *Off*. On the other hand, a ping *Repeat Interval* larger than the *Network PPP Inactivity Timer* (see p. 8.12) will prevent the transition from *PPP Connected* to *PPP Dormant*.

PING can also be used without a logical IP Connection to the MS, in order to PING a server connected to the CMU.

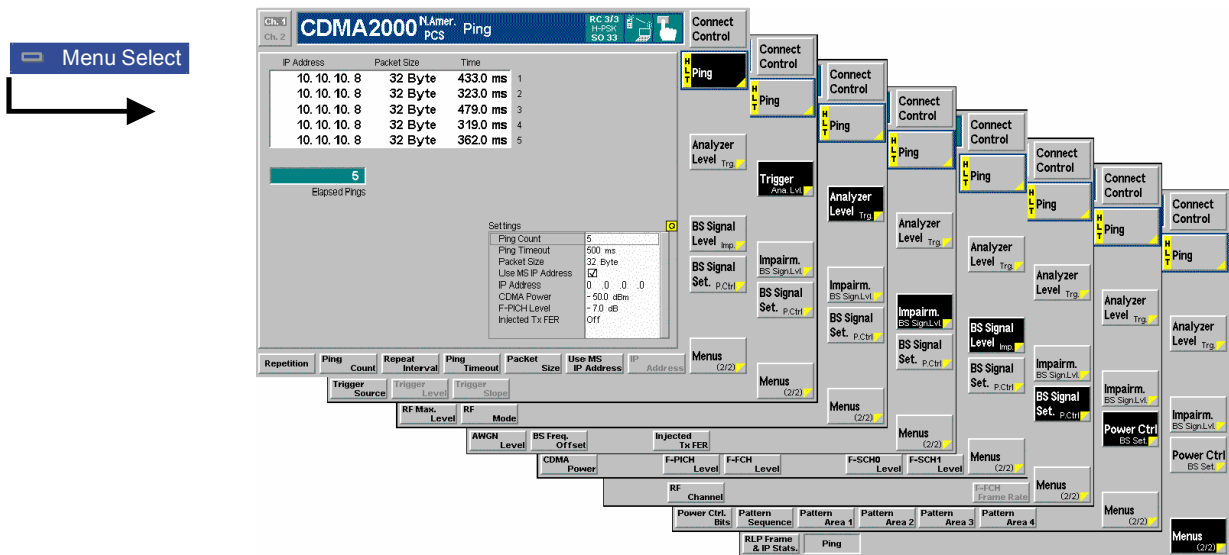

Figure 8-9 Ping Measurement menu

Softkey Selections

The *Ping* measurement is controlled by means of the measurement control softkey below the *Connect*. *Control* softkey and the associated hotkeys. The properties of the measurement control softkey are analogous in all measurements; see section *Analyzer/Generator – Measurement Control* in the *Non Signalling* section. The hotkeys associated with the measurement control key provide specific measurement settings. These settings are also provided in the configuration menu; see section *Ping Configuration* on p. 8.21 ff.

```

Remote Control  INITiate:PING
                ABORT:PING
                STOP:PING
                CONTinue:PING
                FETCh[ :SCALar ]:PING:STATus?
    
```

The remaining softkeys provide additional settings.

Analyzer Level Trg.

The *Analyzer Level/Trigger* softkey toggles between two sets of hotkeys to control the level in the RF signal path and define the trigger settings. These general settings are provided in the *Analyzer* and *Trigger* tabs of the *Connection Control* menu; see sections *Analyzer Control (Connection Control – Analyzer)* and *Trigger (Connection Control – Trigger)* in chapter 4.

BS Signal Level Imp.

The *BS Signal Level / Imp.* softkey toggles between two sets of hotkeys to adjust the signal impairments and the base station signal levels. These general settings are provided in the *BS Signal* tab of the *Connection Control* menu; see section *Signals of the CMU (Connection Control – BS Signal)* in chapter 4.

BS Signal Set. P. Ctrl

The *BS Signal Set. / P. Ctrl* softkey displays a set of hotkeys to adjust the RF channel and frame rate and the power control bits that the CMU sends to the mobile station to control its output power. These general settings are provided in the *BS Signal* tab of the *Connection Control* menu; see section *Signals of the CMU (Connection Control – BS Signal)* in chapter 4.

Menus

The *Menus* toggle softkey displays the hotkey bar for switching to the other measurement menus.

Measurement Results

The results of the ping measurement and the basic settings are displayed in the central part of the measurement menu.

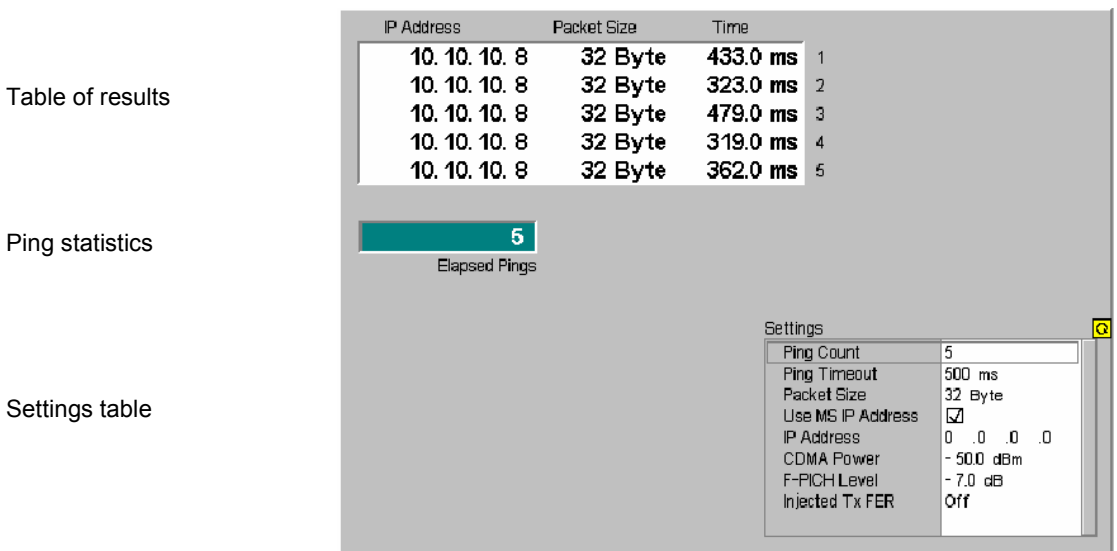

Figure 8-10 Measurement results (Ping)

Table of results The table displays the last five ping events of the current statistics cycle together with the used *IP Address*, the size of the send buffer (*Packet Size*) and the *Time* the CMU had to wait for the reply.

If the *Time* exceeds the *Ping Timeout*, the third column displays one of the following error messages:

No Host host unreachable (e.g. because a wrong IP address was used)
Inactive Link host could be reached but did not reply
Timeout ping timeout exceeded but none of the previous errors occurred

Ping statistics The progress of the measurement is shown in a statistics field with a green bar graph and the current number of elapsed pings. The bar reaches the end of the field each time a statistics cycle (comprising the number of echo requests defined via *Ping Count*) is completed.

Settings table The *Settings* table shows the statistical settings of the ping measurement defined in the configuration menu (see below) and the essential RF signal setting defined with softkey/hotkey combinations.

Remote Control READ[:SCALAr] :PING?
 FETCh[:SCALAr] :PING?
 SAMPlE[:SCALAr] :PING?

Ping Configuration

The popup menu *Ping Configuration* provides specific settings for the Ping measurement. It is called up by pressing the measurement softkey at the top right in the measurement menu twice (once if it is already selected).

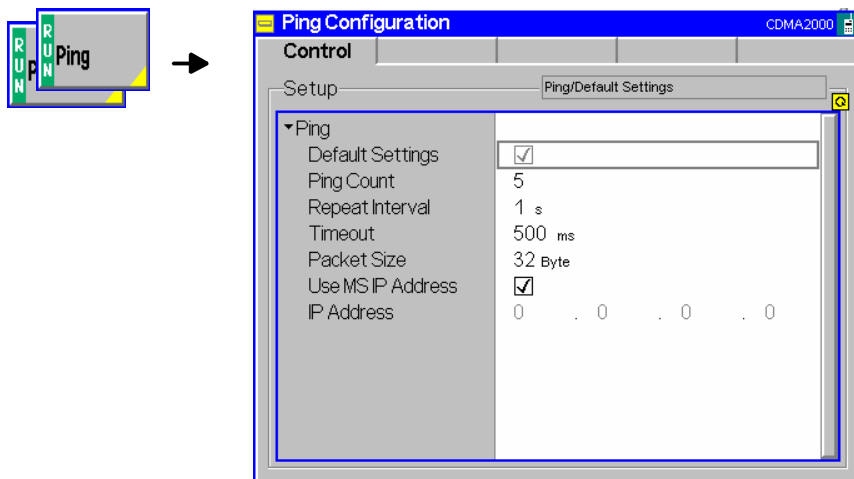

Figure 8-11 Ping Configuration Control

The statistics of *Ping* measurements is based on a statistics cycle comprising the number of echo requests defined via *Ping Count*. The *Repetition* mode is set by means of the *Ping – Repetition* softkey/hotkey combination and has the same meaning in all measurements; it is described in section *Overview Configuration – Control*.

The following additional parameters are available:

- Default Settings** Assigns default values to all *Ping* settings.
- Repeat Interval** Time between two consecutive echo requests.
- Timeout** Timeout in milliseconds to wait for each reply.
- Packet Size** Number of bytes in the send buffer.

IP Address If *Use MS IP Address* is selected, then the R&S CMU sends pings to the MS IP address defined in the *Service Cfg.* tab of the *Connection Control* menu:

<i>Mobile Home IP Address</i>	in MIP stand alone or gateway mode
<i>MS PPP IP Address</i>	for Simple IP connections

Otherwise the IP address defined in the *Ping Configuration* menu is used.

Remote Control DEFAult:PING:CONTRol[?]
 CONFIgure:PING:CONTRol:PCOunt[?]
 CONFIgure:PING:CONTRol:REPetition[?]
 CONFIgure:PING:CONTRol:RINTerval[?]
 CONFIgure:PING:CONTRol:TOUT[?]
 CONFIgure:PING:CONTRol:PSIZE[?]
 CONFIgure:PING:CONTRol:MSIP[?]
 CONFIgure:PING:CONTRol:IPADdress[?]

Basic IP Test Environments

The tests and test environments described in this section are independent of the IP protocol type. Option R&S CMU-K87, *CDMA2000 Data Testing*, is required only if the Mobile IP protocol is used.

The packet data service provides a basic IP connection between a mobile and the base station/CMU. With a mobile supporting a data connection via a cable to a PC, a typical test setup looks as follows:

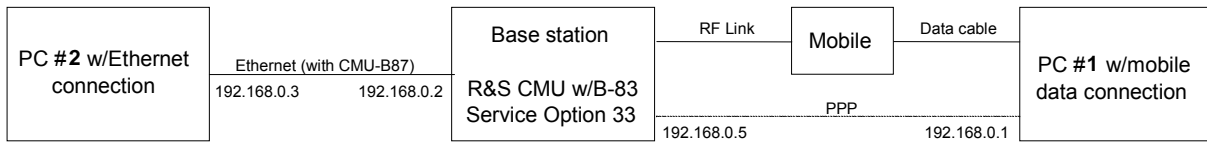

Figure 8-12 Test setup for packet data services

The RF link between the mobile and the CMU/base station plus the data cable link to PC#1 are equivalent to a point-to-point connection between the CMU and the PC#1. The R&S CMU is equipped with an internal 250 kbyte FTP server that can be addressed using the *BS PPP IP Address* set in the *Service Cfg. tab*. With this feature, it is possible to directly address the CMU, e.g. to:

- Send a ping to the internal FTP server.
- Transfer data from and to the internal server using FTP.

Alternatively, it is possible to connect the CMU to a second external PC#2 using the Ethernet connection of option R&S CMU-B87, *Interface for CDMA2000 Data Tests*. With this extended test setup, the CMU can be used as an IP interface to the mobile, e.g. to:

- Analyze IP traffic from the mobile at PC#2.
- Open an FTP session between PC#1 and an external FTP server running on PC#2, avoiding the restrictions of the CMU internal FTP server.
- Configure PC#2 as a web server and test web applications.

Ping

This application requires a point-to-point connection between the CMU and the PC#1 (right-hand side of [Figure 8-12](#)). No additional PC#2 is required. Ping is an application with equal traffic in the forward and the reverse link.

Command Line

- To send a ping to the CMU use the following command line syntax:

```
ping -w 4000 -l 512 192.168.0.5 -t
where:  -w          number of milliseconds to wait for response
        -l          byte length of echo request
        192.168.0.5 example CMU PPP IP address
        -t          if present, continues sending echo packets
```

Example

```

C:\WINNT\System32\cmd.exe
C:\>ping -w 4000 -l 512 192.168.0.5
Ping wird ausgeführt für 192.168.0.5 mit 512 Bytes Daten:
Antwort von 192.168.0.5: Bytes=512 Zeit=551ms TTL=64
Antwort von 192.168.0.5: Bytes=512 Zeit=550ms TTL=64
Antwort von 192.168.0.5: Bytes=512 Zeit=551ms TTL=64
Antwort von 192.168.0.5: Bytes=512 Zeit=530ms TTL=64
Ping-Statistik für 192.168.0.5:
    Pakete: Gesendet = 4, Empfangen = 4, Verloren = 0 (0% Verlust),
    Ca. Zeitangaben in Millisek.:
        Minimum = 530ms, Maximum = 551ms, Mittelwert = 545ms
C:\>

```

Internal FTP Server

This application requires a point-to-point connection between the CMU and the PC#1 (right-hand side of [Figure 8-12](#)). No additional PC#2 is required. The connection allows to directly test the upload and download speed, e.g. at different asymmetrical data rates in the forward and reverse link.

FTP Server Characteristics

The internal FTP server of the CMU has a size of 250 kbyte and can be addressed using the *BS PPP IP Address* set in the *Service Cfg.* tab. The server contains three standard test files of different size (2 kbyte, 20 kbyte and 200 kbyte). The server is cleared and the test files are re-loaded during each startup procedure of the CMU.

Command Line

Anonymous FTP access to the internal server is allowed using the username 'ftp' with password 'ftp'.

- To connect to the server use the following command line syntax:

```

ftp://ftp.192.168.0.5
user:      ftp
password:  ftp

```

- Use the following commands:

dir	show files
hash	displays progress
get bin200k	download a file
quit	close the FTP session

Example

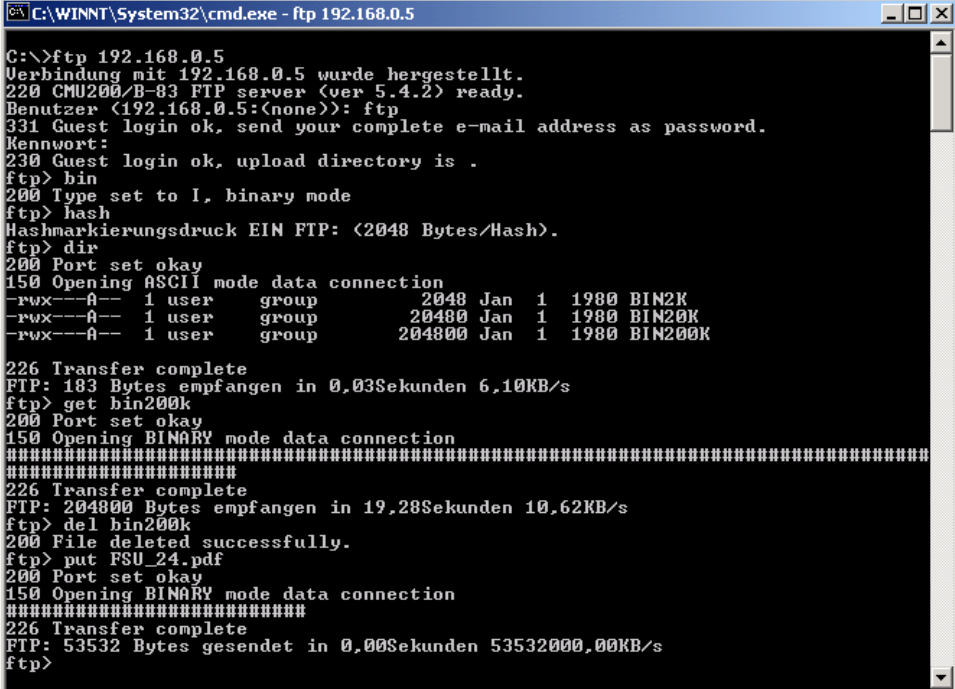

```

C:\>ftp 192.168.0.5
Verbindung mit 192.168.0.5 wurde hergestellt.
220 CMU2000/B-83 FTP server (ver 5.4.2) ready.
Benutzer (192.168.0.5:(none)): ftp
331 Guest login ok, send your complete e-mail address as password.
Kennwort:
230 Guest login ok, upload directory is .
ftp> bin
200 Type set to I, binary mode
ftp> hash
Hashmarkierungsdruck EIN FTP: <2048 Bytes/Hash>.
ftp> dir
200 Port set okay
150 Opening ASCII mode data connection
-rwx--a-- 1 user group 2048 Jan 1 1980 BIN2K
-rwx--a-- 1 user group 20480 Jan 1 1980 BIN20K
-rwx--a-- 1 user group 204800 Jan 1 1980 BIN200K
226 Transfer complete
FTP: 183 Bytes empfangen in 0,03Sekunden 6,10KB/s
ftp> get bin200k
200 Port set okay
150 Opening BINARY mode data connection
#####
226 Transfer complete
FTP: 204800 Bytes empfangen in 19,28Sekunden 10,62KB/s
ftp> del bin200k
200 File deleted successfully.
ftp> put FSU_24.pdf
200 Port set okay
150 Opening BINARY mode data connection
#####
226 Transfer complete
FTP: 53532 Bytes gesendet in 0,00Sekunden 53532000,00KB/s
ftp>

```

Data Traffic

The data traffic to and from the CMU can be observed in the *Code Domain Power* menu:

- When a file is transferred from the PC#1 to the internal FTP server (FTP upload), the bar graphs in the *Code Domain Power* show active reverse traffic channels (FCH and SCHs, if the latter are enabled).
- When a file is transferred from the internal FTP server to the PC#1 (FTP download), the bar graphs in the *Code Domain Power* show temporary activity in the reverse traffic channels, which is due to the exchange of signalling messages. The forward channels are not visualized in the *Code Domain Power* menu.

IP Connection with external PC

With an additional second PC#2 (left-hand side of [Figure 8-12](#)) connected through the Ethernet connection of option R&S CMU-B87, *Interface for CDMA2000 Data Tests*, the CMU can be used as an IP interface to the mobile. Assuming that the Ethernet PC address of PC#2 is 192.168.0.3, the CMU Ethernet IP address is 192.168.0.2, and the mobile's PPP IP address is 192.168.0.1, enter the following commands on the PC #2:

```

route delete 192.168.0.0
route add 192.168.0.0 mask 255.255.0.0 192.168.0.2

```

The two PCs PC#1 and PC#2 should now be able to see each other and use network services and applications such as Ping, FTP, and HTTP.

E.g., with an FTP server running on PC#2, it is possible to open an FTP session from PC#1 using the command line:

```
ftp://ftp.192.168.0.3
```

Remote Control Commands

The following sections describe the remote control commands which are related to the packet data test features described in this chapter. Many of the commands are only available with option R&S CMU-K87; for an overview refer to [Table 8-2](#) on p. 8.8.



The TCP/IP addressing commands belong to the R&S CMU200 base system (*SYSTEM:TCPIP:SECONdary...*). They are described in the R&S CMU200/300 operating manual.

Configuration of the Service Option 33

The commands in this section configure the CMU and the mobile for end-to-end data testing using service option SO33. Most of the commands require option R&S CMU-K87, *CDMA2000 Data Testing* (see [Table 8-2](#) on p. 8.8).

CONFigure:SCONfig:SClass1:PDAT:S33D:MIP:SAMode[?]				MIP Stand Alone Mode	
<Enable>					
<Enable>	Description of parameters	Def. value	Def. unit	FW vers.	
ON OFF	MIP stand alone mode MIP gateway mode	ON	–	V3.60	
Description of command					Sig. State
This command selects the MIP mode that the CMU is configured for.					All ¹

CONFigure:SCONfig:SClass1:PDAT:S33D:MIP:MHIP[?]				Mobile Node Home IP Address	
<Addr_1>, <Addr_2>, <Addr_3>, <Addr_4>					
Address parts	Ranges of values	Def. value	Def. unit	FW vers.	
<Addr_1>, <Addr_2>, <Addr_3>, <Addr_4>	0 to 255 0 to 255 0 to 255 0 to 255	10 10 10 10	– – – –	V3.60	
Description of command					Sig. State
This command defines the IP address of the mobile in its home network.					All ¹

CONFigure:SCONfig:SClass1:PDAT:S33D:MIP:FAIP[?]				Foreign Agent Home IP Address	
<Addr_1>, <Addr_2>, <Addr_3>, <Addr_4>					
Address parts	Ranges of values	Def. value	Def. unit	FW vers.	
<Addr_1>, <Addr_2>, <Addr_3>, <Addr_4>	0 to 255 0 to 255 0 to 255 0 to 255	NAN NAN NAN NAN	– – – –	V3.60	

¹ This command cannot be used while a packet data connection is active (CONFigure:SCONfig:SClass1:SERVICE PDAT).

Description of command	Sig. State
This command defines the IP address of the of the Foreign Agent. The command is only available in MIP gateway mode (CONFigure:SCONfig:SClass1:PDAT :S33D:MIP:SAMode OFF).	All ¹

CONFigure:SCONfig:SClass1:PDAT:S33D:MIP:HASecret[?]				MS Node Home Agent Secret	
<Secret>					
<Secret>	Description of parameters	Def. value	Def. unit	FW vers.	
'<max 20 characters>'	String containing the Home Agent secret	'cmu'	–	V3.60	
Description of command					Sig. State
This command defines the secret used by the R&S CMU to do Mobile IP MD5 authentication in MIP stand alone mode.					All ²

CONFigure:SCONfig:SClass1:PDAT:S33DS33D:MIP:HAIP?				MS Node Home Agent IP Address	
<Addr_1>, <Addr_2>, <Addr_3>, <Addr_4>					
Address parts	Ranges of values	Def. value	Def. unit	FW vers.	
<Addr_1>,	0 to 255	NAN	–	V3.60	
<Addr_2>,	0 to 255	NAN	–		
<Addr_3>,	0 to 255	NAN	–		
<Addr_4>	0 to 255	NAN	–		
Description of command					Sig. State
This commands queries the IP address of the Home Agent. This address is programmed in the mobile and used for registration and tunneling purposes. It is captured and displayed when a mobile IP call is made.					All

CONFigure:SCONfig:SClass1:PDAT:S33DS33D:MIP:COAddress?				Care of Address	
<Addr_1>, <Addr_2>, <Addr_3>, <Addr_4>					
Address parts	Ranges of values	Def. value	Def. unit	FW vers.	
<Addr_1>,	0 to 255	NAN	–	V3.60	
<Addr_2>,	0 to 255	NAN	–		
<Addr_3>,	0 to 255	NAN	–		
<Addr_4>	0 to 255	NAN	–		
Description of command					Sig. State
This commands queries the IP address that the Foreign Agent uses to decapsulate packets which have been tunneled by the home agent and to deliver them to the mobile node. The address is captured and displayed when a mobile IP call is made.					All

CONFigure:SCONfig:SClass1:PDAT:S33D:MIP:AADV[?]				MIP Agent Advertisements	
<Enable>					
<Enable>	Description of parameters	Def. value	Def. unit	FW vers.	
ON OFF	Enable or disable advertisements	ON	–	V3.60	
Description of command					Sig. State
This command enables or disables the R&S CMU to broadcast MIP Agent Advertisements to advertise its presence on the network. The command is only available in MIP stand alone mode (CONFigure:SCONfig:SClass1:PDAT :S33D:MIP:SAMode OFF).					All

²This command cannot be used while a packet data connection is active (CONFigure:SCONfig:SClass1:SERVICE PDAT) and while the CMU is configured for MIP gateway mode (CONFigure:SCONfig:SClass1:PDAT:S33D:MIP:SAMode OFF).

CONFigure:SCONfig:SClass1:PDAT:S33D:MIP:RRCode[?]				Registration Reply Code	
<Code No>					
<Code No>	Description of parameters	Def. value	Def. unit	FW vers.	
0	Registration accepted	0	–	V3.60	
1	Registration accepted, no simultaneous bindings				
64	Reason unspecified				
65	Administratively prohibited				
66	Insufficient resources				
67	MS node failed authentication				
68	Home agent failed authentication				
69	Requested lifetime too long				
70	Poorly formed request				
71	Poorly formed reply				
72	Requested encapsulation unavailable				
73	Van Jacobson compression unavailable				
80	Home network unreachable (ICMP error)				
81	Home agent host unreachable (ICMP error)				
82	Home agent port unreachable (ICMP error)				
88	Home agent unreachable (ICMP error)				
128	Reason unspecified				
129	Administratively prohibited				
130	Insufficient resources				
131	MS node failed authentication				
132	Foreign agent failed authentication				
133	Reg. identification mismatch				
134	Poorly formed request				
135	Too many simultaneous mobility bindings				
136	Unknown home agent address				
Description of command				Sig. State	
This command defines a code number sent to the mobile in the CAUSE_CODE field of the <i>Registration Reply</i> message. Any number different from the values listed above will be auto-corrected. The command is only available in MIP stand alone mode (CONFigure:SCONfig:SClass1:PDAT:S33D:MIP:SAMode OFF).				All	

CONFigure:SCONfig:SClass1:PDAT:S33D:MIP:RRLTime[?]				Registration Reply Lifetime	
<Time>					
<Time>	Description of parameters	Def. value	Def. unit	FW vers.	
0 s to 65535 s MINimum MAXimum	Time remaining before the mobile has to re-register Set the time before re-registering to 0 s (de-register) Set the time before re-registering to 65535 s (infinite)	600	s	V3.60	
Description of command				Sig. State	
This command defines the number of seconds remaining before the registration is considered expired. The command is only available in MIP stand alone mode (CONFigure:SCONfig:SClass1:PDAT:S33D:MIP:SAMode OFF). A value of 0 s means that the mobile has to de-register; a value of 65535 s means infinity.				All	

CONFigure:SCONfig:SClass1:PDAT:S33D:MIP:AUTHentic:TYPE[?]				MIP Authentication Type	
<Type>					
<Type>	Description of parameters	Def. value	Def. unit	FW vers.	
R02 R02B	Authentication according to RFC 2002 or RFC 2002bis	R02	–	V3.80	
Description of command				Sig. State	
This command selects the authentication protocol for Mobile IP connections. The command is only available in MIP stand alone mode (CONFigure:SCONfig:SClass1:PDAT:S33D:MIP:SAMode OFF).				All	

CONFigure:SCONfig:SClass1:PDAT:S33D:REVerse[:STATic]:IPADdress[?]				PPP IP Addresses, Static
CONFigure:SCONfig:SClass1:PDAT:S33D:FORWard[:STATic]:IPADdress[?]				
<Addr_1>, <Addr_2>, <Addr_3>, <Addr_4>				
Address parts	Ranges of values	Def. value	Def. unit	FW vers.
<Addr_1>,	0 to 255	192	–	V3.20
<Addr_2>,	0 to 255	168	–	
<Addr_3>,	0 to 255	1	–	
<Addr_4>	0 to 255	1 (for reverse address) 2 (for forward address)	–	
Description of command				Sig. State
These commands define the static PPP IP addresses of the MS (:REVerse) and the BS/CMU (:FORWard). The addresses are used if the CMU is configured for static IP addressing (CONFigure:IPADdress:MODE STATic)				All

CONFigure:SCONfig:SClass1:PDAT:S33D:REVerse:DYNamic:IPADdress?				PPP IP Addresses, Dynamic
CONFigure:SCONfig:SClass1:PDAT:S33D:FORWard:DYNamic:IPADdress?				
<Addr_1>, <Addr_2>, <Addr_3>, <Addr_4>				
Address parts	Ranges of values	Def. value	Def. unit	FW vers.
<Addr_1>,	0 to 255	NAN	–	V3.60
<Addr_2>,	0 to 255	NAN	–	
<Addr_3>,	0 to 255	NAN	–	
<Addr_4>	0 to 255	NAN	–	
Description of command				Sig. State
These commands query the dynamically allocated PPP IP addresses of the MS (:REVerse) and the BS/CMU (:FORWard). The addresses are available if the CMU is configured for dynamic IP addressing using DHCP (CONFigure:IPADdress:MODE DYNamic)				All

CONFigure:SCONfig:SClass1:PDAT:S33D:AUTHentic:TYPE[?]				PPP Authentication Type
<Type>				
<Type>	Description of parameters	Def. value	Def. unit	FW vers.
NONE CHAP PAP	Authentication disabled PPP authentication using the CHAP or PAP protocol	NONE	–	V3.60
Description of command				Sig. State
This command selects the authentication protocol for Simple IP connections. Authentication must be disabled for Mobile IP connections.				All ¹

CONFigure:SCONfig:SClass1:PDAT:S33D:AUTHentic:UNAMe[?]				Username (PPP authentication)
<Name>				
<Name>	Description of parameters	Def. value	Def. unit	FW vers.
'<max. 72 characters>'	Username	*	–	V3.60
Description of command				Sig. State
This command selects the username for CHAP or PAP authentication (CONFigure:SCONfig:SClass1:PDAT:S33D:AUTHentic:TYPE).				All ¹

CONFigure:SCONfig:SClass1:PDAT:S33D:AUTHentic:PWORd[?]		Password (PPP authentication)		
<Password>				
<Password>	Description of parameters	Def. value	Def. unit	FW vers.
'<max. 72 characters>'	Password	**	–	V3.60
Description of command				Sig. State
This command selects the password for CHAP or PAP authentication (CONFigure:SCONfig :SClass1:PDAT:S33D:AUTHentic:TYPE).				All ¹

CONFigure:SCONfig:SClass1:PDAT:S33D:AUTHentic:CINterval[?]		CHAP Interval (PPP authentication)		
<Time>				
<Time>	Description of parameters	Def. value	Def. unit	FW vers.
30 s to 600 s	CHAP Interval	30	s	V3.60
Description of command				Sig. State
This command defines the time interval for CHAP authentication (CONFigure:SCONfig :SClass1:PDAT:S33D:AUTHentic:TYPE). The interval defines how often the mobile is de-authenticated with the system.				All ¹

CONFigure:SCONfig:SClass1:PDAT:S33D:IAControl:NIATimer[?]		Network PPP Inactivity Timer		
<Time>				
<Time>	Description of parameters	Def. value	Def. unit	FW vers.
5 s to 60 s OFF	Network PPP inactivity timer No timer used, MS remains in the PPP Connected state	OFF	s	V3.60
Description of command				Sig. State
This command defines the time interval after which the CMU will transition the MS from PPP Connected to PPP Dormant state if there is no data being sent to the MS.				All ¹

CONFigure:SCONfig:SClass1:PDAT:S33D:IAControl:MSDControl[?]		MS Dormant Control		
<Enable>				
<Enable>	Description of parameters	Def. value	Def. unit	FW vers.
ON OFF	Enable or disable MS dormant control	OFF	s	V3.60
Description of command				Sig. State
This command enables or disables packet data dormant timer control of the MS. The setting takes effect only after a <i>Service Option Control Message</i> is transferred to the MS (CONFigure:SCONfig :SClass<nr>:PDAT:S33D:IAControl:SOControlMessage).				All

CONFigure:SCONfig:SClass1:PDAT:S33D:IAControl:MSDTimer[?]		MS Dormant Timer		
<Time>				
<Time>	Description of parameters	Def. value	Def. unit	FW vers.
0.0 s to 25.5 s	MS dormant timer	0	s	V3.60
Description of command				Sig. State
This command defines the time that the MS, after receiving data in the PPP Dormant state, will wait before returning to PPP Connected. The time is not used if MS dormant control is disabled (CONFigure:SCONfig:SClass1:PDAT:S33D:IAControl:MSDControl OFF). Moreover the setting takes effect only after a <i>Service Option Control Message</i> is transferred to the MS (CONFigure:SCONfig:SClass<nr>:PDAT:S33D:IAControl :SOControlMessage).				All

INITiate:SCONfig:SClass1:PDAT:S33D:IAControl:SOCMessage		Service Option Ctrl. Message	
Description of command		Sig. State	FW vers.
This command has no query form. It sends a <i>Service Option Control Message</i> to the MS in order to configure its <i>MS Dormant Timer</i> and <i>MS Dormant Control</i> parameters (CONFigure:SCONfig:SClass1:PDAT:S33D:IAControl:MSDTimer, CONFigure:SCONfig:SClass1:PDAT:S33D:IAControl:MSDControl).		PCON	V3.60

[SENSe:]SCONfig:SClass1:PDAT:S33D:IAControl:SOCMessage:STATE?		SO Ctrl. Message State		
<State>	Description of parameters	Def. value	Def. unit	FW vers.
0	No SO Control Message being sent	–	–	V3.60
1	Transfer in progress (being sent but not acknowledged yet)			
Description of command				Sig. State
This command is always a query and returns the status of the <i>Service Option Control Message</i> transfer from the CMU to the MS (CONFigure:SCONfig:SClass<nr>:PDAT:S33D:IAControl:SOControl).				All

CONFigure:SCONfig:SClass1:PDAT:S33D:PZONE:ID[?]		Packet Zone ID		
<ID>	Description of parameters	Def. value	Def. unit	FW vers.
0 to 255	Packet zone ID	0	–	V3.60
Description of command				Sig. State
This command selects a packet data services zone identifier to be transferred to the MS.				PDOR

CONFigure:SCONfig:SClass1:PDAT:S33D:PZONE:TPDSn[?]		Target PDSN		
<Mode>	Description of parameters	Def. value	Def. unit	FW vers.
CHANGed	PDSN changed along with the packet zone ID	UCH	–	V3.60
UCHanged	PDSN unchanged			
Description of command				Sig. State
This command qualifies whether the Packet Data Service Node (PDSN) is changed along with the Packet Zone ID, or whether it remains unchanged.				All

CONFigure:SCONfig:SClass1:PDAT:S33D:PZONE:CCTRI[?]		Packet Zone Connect. Control		
<Value>	Description of parameters	Def. value	Def. unit	FW vers.
0	Disable packet zone connection control	0	–	V3.60
1	Enable packet zone connection control			
2	Clear the packet zone identifier list			
3	Transfer the packet zone identifier list to the base station			
Description of command				Sig. State
This command defines the value of the PKT_CON_CNTL parameter defined in the standard.				All

CONFigure:SCONfig:SClass1:PDAT:S33D:PZONE:LLENgth[?]		Packet Zone List Length		
<Value>	Description of parameters	Def. value	Def. unit	FW vers.
1 to 15	Max. number of packet zone IDs in the MS list	1	–	V3.60
Description of command				Sig. State
This command defines the value of the PKT_ZONE_LIST_LEN parameter defined in the standard.				All

INITiate:SCONfig:SClass1:PDAT:S33D:PZONE:SOCMessage		Service Option Ctrl. Message	
Description of command		Sig. State	FW vers.
This command has no query form. It sends a <i>Service Option Control Message</i> to the MS in order to configure its <i>Packet Zone Connect. Control</i> and <i>Packet Zone List Length</i> parameters (CONFigure:SCONfig:SClass1:PDAT:S33D:PZONE:CCTRL, CONFigure:SCONfig:SClass1:PDAT:S33D:PZONE:LLENgth).		PCON	V3.60

[SENSe:]SCONfig:SClass1:PDAT:S33D:PZONE:SOCMessage:STATE? <State>		SO Ctrl. Message State		
<State>	Description of parameters	Def. value	Def. unit	FW vers.
0	No SO Control Message being sent	–	–	V3.60
1	Transfer in progress (being sent but not acknowledged yet)			
Description of command				Sig. State
This command is always a query and returns the status of the <i>Service Option Control Message</i> transfer from the CMU to the MS (CONFigure:SCONfig:SClass<nr>:PDAT:S33D:PZONE:SOCSMessage).				All

RLPStatistic (RLP Frame & IP Statistics)

The subsystem *RLPStatistic* measures the data flow on the CMU. It corresponds to the *RLP / IP Statistics* measurement. All commands require option R&S CMU-K87, *CDMA2000 Data Testing*.

INITiate:RLPStatistic	Start new measurement	⇒	RUN
ABORT:RLPStatistic	Abort running measurement and switch off	⇒	OFF
STOP:RLPStatistic	Stop measurement after current stat. cycle	⇒	STOP
CONTinue:RLPStatistic	Next measurement step (<i>stepping mode</i>)	⇒	RUN
Description of command		Sig. State	FW vers.
These commands have no query form. They start or stop the measurement, setting it to the status given in the top right column. The measurement always runs in continuous mode.		PCON	V3.60

CONFigure:RLPStatistic:CONTrol:RINTerval[?]			Refresh Interval	
<Time>				
<Time>	Description of parameters	Def. value	Def. unit	FW vers.
1 s to 100 s	Refresh interval	1	s	V3.60
Description of command				Sig. State
This command defines the time after which all results of the <i>RLPStatistic</i> measurement are updated.				all

FETCh:RLPStatistic:STATus?				
<Measurement Status>, <Stat. Results>				
<Measurement Status>	Description of parameters	Def. value	Def. unit	
OFF RUN STOP ERR	Measurement in the <i>OFF</i> state (*RST or ABORT) Running (after <i>INITiate</i> , <i>CONTinue</i> or <i>READ</i>) Stopped (<i>STOP</i>) <i>OFF</i> (could not be started)	OFF	–	
<Stat. Results>	Description of parameters	Def. value	Def. unit	FW vers.
<Value>, <Value>, <Value>, <Value>	Rx: PPP Total Bytes Rx: Data Rate Tx: PPP Total Bytes Tx: Data Rate	NAN, NAN, NAN, NAN	– kBit/s – kBit/s	V3.60
Description of command				Sig. State
This command is always a query. It returns the status of the measurement (see chapters 3 and 5) and the statistical results.				PCON

PING (RLP Frame & IP Statistics)

The subsystem *PING* controls the *Ping* measurement. All commands require option R&S CMU-K87, *CDMA2000 Data Testing*.

INITiate:PING	Start new measurement	⇒	RUN
ABORT:PING	Abort running measurement and switch off	⇒	OFF
STOP:PING	Stop measurement after current stat. cycle	⇒	STOP
CONTinue:PING	Next measurement step (<i>stepping mode</i>)	⇒	RUN
Description of command		Sig. State	FW vers.
These commands have no query form. They start or stop the measurement, setting it to the status given in the top right column.		PDOR, PCON	V3.60

CONFigure:PING:EREPorting[?]		Event Reporting		
<Report Mode>				
<Report Mode>	Description of parameters	Def. value	Def. unit	FW vers.
SRQ	Service request	OFF	–	V3.60
SOPC	Single operation complete			
SRSQ	SRQ and SOPC			
OFF	No reporting			
Description of command				Sig. State
This command defines the events generated when the measurement is terminated or stopped (<i>event reporting</i> , see chapter 5).				all

FETCH[:SCALar]:PING:STATus?				
<Stat. Results>				
<Stat. Results>	Description of parameters	Def. value	Def. unit	
OFF	Measurement in the OFF state (*RST or ABORT)	OFF	–	
RUN	Running (after INITiate, CONTinue or READ)			
STOP	Stopped (STOP)			
ERR	OFF (could not be started)			
STEP	Stepping mode (<stepmode>=STEP)			
RDY,	Stopped according to repetition mode and stop condition			
1 to 10000	Counter for current statistics cycle	NONE	–	
NONE,	No counting mode set			
1 to 1000	Counter for current ping within a cycle	NONE	–	
NONE	Statistic count set to off			
Description of command				Sig. State
This command is always a query. It returns the status of the measurement (see chapters 3 and 5) and the statistical results. A statistics cycle comprises the number of pings defined by means of CONFigure:PING:CONTRol:PCount.				all

Subsystem PING:CONTRol

The subsystem *PING:CONTRol* provides specific settings for the *PING* measurement. These settings are provided in the *Control* tab of the popup menu *Ping Configuration*.

DEFault:PING:CONTRol[?] <Enable>				Use MS IP Address
<Enable>	Description of parameters	Def. value	Def. unit	FW vers.
ON OFF	The parameters are set to their default values The parameters differ from the default values (partially or totally)	ON	–	V3.60
Description of command				Sig. State
If used as a setting command with the parameter <i>ON</i> , this command sets all parameters of the subsystems to their default values (the setting <i>OFF</i> results in an error message).				all
If used as a query the command returns whether all parameters are set to their default values (<i>ON</i>) or not (<i>OFF</i>).				

CONFigure:PING:CONTRol:REPetition[?] <Repetition>, <Stop Cond>, <Step Mode>				Test Cycles
<Repetition>	Description of parameters	Def. value	Def. unit	FW vers.
1 to 10000 CONTInuous SINGleshot DEFault,	Multiple measurement (counting, until Status = STEP RDY) Continuous measurement (until STOP or ABORT) Single shot measurement (until Status = RDY) Default value	SING	–	V3.60
<Stop Cond>	Description of parameters	Def. value	Def. unit	FW vers.
NONE,	Continue measurement even in case of error	NONE	–	V3.60
<Step Mode>	Description of parameters	Def. value	Def. unit	FW vers.
NONE	Continue measurement according to its rep. mode	NONE	–	V3.60
Description of command				Sig. State
This command determines the repetition mode for the ping measurement. Stop condition, and stepping mode are not used and must be set to NONE.				all
Note: <i>In the case of READ commands (READ:...), the <Repetition> parameter has no effect; the measurement is always stopped after a single shot.</i>				

CONFigure:PING:CONTRol:PCOunt[?] <Pings>				Ping Count
<Pings>	Description of parameters	Def. value	Def. unit	FW vers.
1 to 255	Ping count	5	–	V3.60
Description of command				Sig. State
This command defines the number of pings in a statistics cycle.				all

CONFigure:PING:CONTRol:RINTerval[?] <Time>				Repeat Interval
<Time>	Description of parameters	Def. value	Def. unit	FW vers.
1 s to 100 s	Repeat interval	1	s	V3.60
Description of command				Sig. State
This command defines the time between two consecutive echo requests.				all

CONFigure:PING:CONTRol:TOUT[?]				Timeout
<Time>				
<Time>	Description of parameters	Def. value	Def. unit	FW vers.
0.001 s to 10 s	Ping timeout	0.5	s	V3.60
Description of command				Sig. State
This command defines the timeout to wait for each reply.				all

CONFigure:PING:CONTRol:PSIZe[?]				Packet Size
<Bytes>				
<Bytes>	Description of parameters	Def. value	Def. unit	FW vers.
1 byte to 1520 bytes	Packet size	32	bytes	V3.60
Description of command				Sig. State
This command defines the number of bytes in the send buffer.				all

CONFigure:PING:CONTRol:MSIP[?]				Use MS IP Address
<Enable>				
<Enable>	Description of parameters	Def. value	Def. unit	FW vers.
ON OFF	Use MS IP Address Use address def. via <code>CONFigure:PING:CONTRol:IPAdDress</code>	ON	–	V3.60
Description of command				Sig. State
This command qualifies whether the pings are sent to the MS IP address used for establishing the MIP/PPP connection or to a different address reserved for pings.				all

CONFigure:PING:CONTRol:IPAdDress[?]				IP Address, Ping
<Addr_1>, <Addr_2>, <Addr_3>, <Addr_4>				
Address parts	Ranges of values	Def. value	Def. unit	FW vers.
<Addr_1>, <Addr_2>, <Addr_3>, <Addr_4>	0 to 255 0 to 255 0 to 255 0 to 255	0 0 0 0	– – – –	V3.60
Description of command				Sig. State
This command defines the IP address used for the ping measurement if <code>CONFigure:PING:CONTRol:MSIP OFF</code> is set.				all

Measured Values

The following commands return the results of the PING measurement.

		Ping Results:		
READ[:SCALAr]:PING?		Start single shot measurement and return results		
FETCh[:SCALAr]:PING?		Read out measurement results (unsynchronized)		
SAMPle[:SCALAr]:PING?		Read out measurement results (synchronized)		
<Results>	Description of parameters	Def. value	Def. unit	FW vers.
'0.0.0.0' to '255.255.255.255',	IP address 1 (16-character string)	NAN	—	V3.60
1 byte to 1520 bytes,	Packet size 1	NAN	—	
0.0 s to 10.0 s NHOS TOUT ILNK,	Ping time; time to wait for the reply 1	NAN	—	
...	
0.0 s to 10.0 s NHOS TOUT ILNK	Time to wait for the reply 5	NAN	—	
Description of command				Sig. State
These commands are always queries. They start the ping measurement (READ...) and return the results. If a ping count (CONFigure:PING:CONTRol:PCOunt) larger than 5 is set, the last 5 results in the statistics cycle are returned. If the ping timeout (CONFigure:PING:CONTRol:TOUT) is exceeded, one of the following error conditions is returned instead of the ping time:				PDOR, PCON
NHOS	No host			
NLK	Inactive link			
TOUT	Timeout			

Contents

9 R&S Smart Alignment	9.1
Test Procedures	9.1
Example for TX Calibration	9.1
Example for RX Calibration	9.3
TX Calibration Results	9.5
R&S Smart Alignment Configuration	9.6
Remote Control Commands	9.9
Measurement Control	9.9
Subsystem POWer:SALignment:CONTrol	9.10
Subsystem POWer:SALignment	9.13

9 R&S Smart Alignment

R&S Smart Alignment (option R&S CMU-K47) is a supplementary software option extending the CDMA2000-MS network test options. The option has been designed for fast mobile transmitter and receiver adjustments (TX and RX calibrations) over a wide range of channels and powers. To enable parallel mobile transmitter and receiver tests, the R&S CMU can simultaneously change its generator and analyzer settings after equal time periods (step widths) of 2 ms to 40 ms. The default step width of 20 ms corresponds to a typical CDMA2000 frame length.

R&S Smart Alignment is an application of the *Power* measurement group. All test settings can be defined in the *Control* tab of the *Power Configuration* menu.

- For a TX calibration, the analyzer frequency and maximum input power of the R&S CMU is set in accordance with the expected TX frequencies and powers of the mobile under test. The R&S CMU provides a table of measured average powers.
- For an RX calibration the R&S CMU generates a CDMA2000 RF test signal with definite frequencies and powers, to be compared with the power measured at the mobile receiver.

R&S Smart Alignment is available in *Non-Signaling* mode. With the minimum step width of 2 ms, it is possible to perform the entire test procedure for the mobile transmit and receive power adjustment at 320 different level/frequency pairs in approx. 2/3 s.



R&S Smart Alignment is also available for GSM-MS and WCDMA UE measurements. For details refer to the relevant manuals.

Test Procedures

The *Power* menu provides all test settings for option *R&S Smart Alignment* and displays the TX calibration results. To achieve maximum speed the TX and RX calibrations are configured in the same menu and preferably performed in parallel, however, it is also possible to switch off the RF generator while carrying out a TX calibration. The following examples show how to perform an TX calibration and an RX calibration separately.

Example for TX Calibration

For a TX calibration the R&S CMU measures the mobile output power in a series of configurable time periods. The measurement is typically performed with an *RF Power* or *IF Power* trigger. *Free Run* is not a suitable trigger configuration for this measurement. Moreover the expected RF input level should be set manually (*Analyzer Level – RF Mode: Manual*).

Measurement task Verify the transmitter output power of a CDMA2000 mobile phone in the output power range between 0 dBm and + 20 dBm and in the first 12 reverse channels of the US cellular network (825.030 MHz to 825.360 MHz). Use a 10 ms time period for each single power measurement.

Mobile Configuration

1. Stimulate the mobile transmitter to change its power periodically as shown in Figure 9-1 below. Start power: 0 dBm; increment: 2 dBm; DTX frame after the mobile has reached +20 dBm (each 12th frame).
2. Ensure that the mobile changes its frequency after each sequence of power steps, using the 12 different uplink channels no 1 (825.030 MHz), 2 (825.060 MHz), ..., 12 (825.360 MHz).

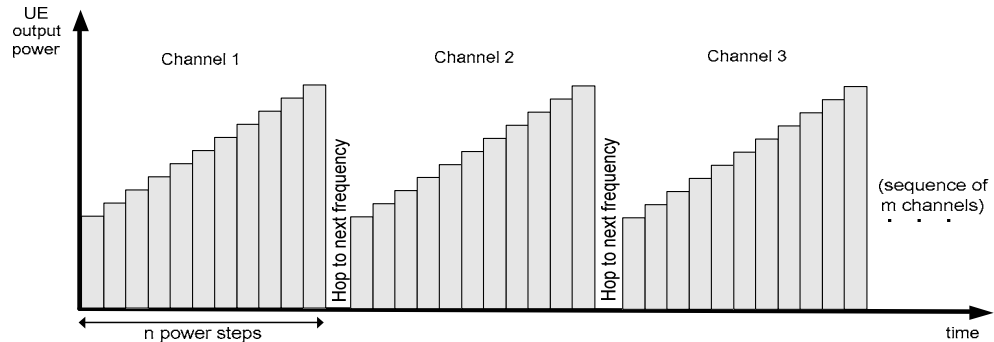

Figure 9-1 TX calibration: mobile power settings

R&S CMU Settings

1. In the *Menu Select* menu, select the CDMA2000 Cellular network and the measurement menu *Non Signalling – Power – Smart Alignment*. Press *RESET* to set the instrument to a defined state. Press *ENTER CONT/HALT* to set the measurement to the *HLT* state and eliminate the *Trigger not found !* message.
2. Press *Analyzer Lvl. – RF Mode* and select *Manual* to enable manual RF input level setting.
3. Press *Analyzer Lvl. – RF Max. Level* and select +5 dB to adjust the RF analyzer to the initial input level from the mobile, allowing for an appropriate margin.
4. Press the measurement control softkey *Smart Alignment* twice to open the *Power Configuration* menu. In the *Control* tab, expand the *Smart Alignment* section and define the *Step Width*, the *Step Count*, and then the list of *RF Analyzer Max. Levels* in accordance with the 11 power steps of your mobile signal.

For a total dynamic range of 20 dB, two different *RF Analyzer Max. Level* settings are sufficient, e.g.:

▼Power		
Step Width	10.000 ms	
Step Count	11	
▼Power List		
	Output Power	RF Analyzer Max. Level
Step 1	- 93.0 dBm	+ 12.0 dBm
Step 2	- 33.0 dBm	+ 12.0 dBm
Step 3	- 36.0 dBm	+ 12.0 dBm
Step 4	- 39.0 dBm	+ 12.0 dBm
Step 5	- 42.0 dBm	+ 12.0 dBm
Step 6	- 45.0 dBm	+ 12.0 dBm
Step 7	- 48.0 dBm	+ 22.0 dBm
Step 8	- 51.0 dBm	+ 22.0 dBm
Step 9	- 54.0 dBm	+ 22.0 dBm

The first, non-editable *RF Analyzer Max. Level* is given by the common *RF Max. Level* defined in step 2.

5. Press *Analyzer Settings – RF Frequency* and select 825.030 MHz to adjust the

RF analyzer to the initial frequency of the mobile signal.

- Expand the *Frequency* section, select a *Sequence Count* of 12, and verify that the *RF Analyzer* frequencies are in accordance with the frequency sequence of your mobile.

▼Frequency		
Sequence Count	12	
Frequency Unit	MHz	
▼Frequency List	RF Generator	RF Analyzer
Sequence 1	870.030 MHz	825.030 MHz
Sequence 2	870.060 MHz	825.060 MHz
Sequence 3	870.090 MHz	825.090 MHz
Sequence 4	870.120 MHz	825.120 MHz
Sequence 5	870.150 MHz	825.150 MHz
Sequence 6	870.180 MHz	825.180 MHz
Sequence 7	870.210 MHz	825.210 MHz
Sequence 8	870.240 MHz	825.240 MHz
Sequence 9	870.270 MHz	825.270 MHz

The first, non-editable *RF Analyzer* frequency is given by the common analyzer frequency defined in step 5.

- Press *Smart Alignment* again to close the *Power Configuration* menu.
- Press *Analyzer Lvl. / Trigger* twice and select *Trigger Source – IF Power*.
- Start the *R&S Smart Alignment* measurement (*Smart Alignment – ENTER CONT/HALT*), connect the mobile to the RF2 connector of the CMU and switch on.

The measurement starts as soon as the R&S CMU detects the first power step of the mobile signal. The results for all power steps and frequencies are displayed in the output table; see section [TX Calibration Results](#) on p. 9.5 ff.



Define an external input attenuation (Connection Control – Ext. Att. Input for RF2 or Frequency Dependent Attenuation) to compensate for a known attenuation in the signal path from the mobile antenna connector to the R&S CMU input.

Example for RX Calibration

For an RX calibration the R&S CMU generates an RF test signal with definite frequencies and powers, to be compared with the power measured at the mobile receiver. The characteristics of the generated signal, in particular the modulated bits, are according the settings in the *Generator* tab of the *Connection Control* menu.

Both the RF generator and the *R&S Smart Alignment* measurement must be running (*ON, RUN*) in order to generate the test signal. In addition, a suitable trigger configuration (*IF Power, RF Power*) is needed.

Measurement task Verify the receiver power adjustment of a CDMA2000 mobile in the power range between –50 dBm and –30.0 dBm and in the first 12 forward channels of the US cellular network (870.030 MHz to 870.360 MHz). Use a 10 ms time period for each single power measurement.

Test signal configuration

1. In the *Menu Select* menu, select the CDMA2000 Cellular network and the measurement menu *Non Signalling – Power – Smart Alignment*. Press *RESET* to set the instrument to a defined state. Verify that the measurement is switched on (*RUN*).
2. Press *Analyzer Level / Trg* twice and select *Trigger Source – IF Power*.
3. Open the *Generator* tab of the *Connection Control* menu. Switch the generator on and select an initial *CDMA Power* of -50 dBm:



4. Close the *Connection Control* menu.
5. Press the measurement control softkey *Smart Alignment* twice to open the *Power Configuration* menu. In the *Control* tab, expand the *Smart Alignment* section and define the *Step Width*, the *Step Count*, and then the list of *Output Powers* as shown below:

▼Power		
Step Width	20.000 ms	Compre
Step Count	11	
▼Power List		
	Output Power	RF Analyzer Max. Level
Step 1	- 50.0 dBm	+ 0.0 dBm
Step 2	- 48.0 dBm	- 10.0 dBm
Step 3	- 46.0 dBm	- 10.0 dBm
Step 4	- 44.0 dBm	- 10.0 dBm
Step 5	- 42.0 dBm	- 10.0 dBm
Step 6	- 40.0 dBm	- 20.0 dBm
Step 7	- 38.0 dBm	- 20.0 dBm
Step 8	- 36.0 dBm	- 20.0 dBm
Step 9	- 34.0 dBm	- 20.0 dBm

The first, non-editable *Output Power* is given by the *Output Ch. Power (TX)* defined in step 2.

6. Press *Generator Set. – RF Frequency* and select 870.030 MHz as the initial frequency of the generator signal.
7. Expand the *Frequency* section, select a *Sequence Count* of 12, and verify that the *RF Generator* frequencies correspond to the first 12 forward link channels.

▼Frequency List		
	RF Generator	RF Analyzer
Sequence 1	870.030 MHz	825.030 MHz
Sequence 2	870.060 MHz	825.060 MHz
Sequence 3	870.090 MHz	825.090 MHz
Sequence 4	870.120 MHz	825.120 MHz
Sequence 5	870.150 MHz	825.150 MHz
Sequence 6	870.180 MHz	825.180 MHz
Sequence 7	870.210 MHz	825.210 MHz
Sequence 8	870.240 MHz	825.240 MHz
Sequence 9	870.270 MHz	825.270 MHz
Sequence 10	870.300 MHz	825.300 MHz
Sequence 11	870.330 MHz	825.330 MHz
Sequence 12	870.360 MHz	825.360 MHz

The first, non-editable *RF Generator* frequency is given by the common generator frequency defined via *Generator Settings – RF (TX) Frequency*. The generated power step sequence is analogous to [Figure 9-1](#) on p. 9.2 ff.

- Connect the mobile to the RF2 connector of the R&S CMU and switch it on.

After the mobile has received the entire power step sequence you can perform the receiver calibration by comparing the RF generator powers to the received power spectral density \hat{I}_{or} measured by the mobile.



Define an external output attenuation (Connection Control – Ext. Att. Output for RF2 or Frequency Dependent Attenuation) to increase the RF generator level in order to compensate for a known attenuation in the signal path from the R&S CMU output to the mobile receiver input.

TX Calibration Results

While the R&S Smart Alignment application is running, the table in the Power menu shows a sequence of reverse link signal powers measured according to the analyzer settings in the Power Configuration menu (see section R&S Smart Alignment Configuration on p. 9.6 ff.).

Sequence ↓ / Step →	Step (RF Max. Level)					RF Max. Level Deviation Step
	1 (0.0 dBm)	2 (0.0 dBm)	3 (15.0 dBm)	4 (15.0 dBm)	5 (15.0 dBm)	
1 (825.030 MHz)	-20.1	-15.1	-10.1	-5.0	0.0	
2 (825.060 MHz)	-20.1	-15.1	-10.1	-5.0	0.1	
3 (825.090 MHz)	-20.0	-15.1	-10.1	-5.0	0.1	
4 (825.120 MHz)	-20.1	-15.1	-10.1	-5.0	0.1	
5 (825.150 MHz)	-20.0	-15.0	-10.1	-5.0	0.1	
6 (825.180 MHz)	-20.0	-15.0	-10.1	-4.9	0.1	
7 (825.210 MHz)	-20.0	-15.0	-10.1	-4.9	0.1	
8 (825.240 MHz)	-20.0	-15.0	-10.0	-4.9	0.1	
9 (825.270 MHz)	-19.9	-14.9	-10.0	-4.9	0.1	
10 (825.300 MHz)	-19.9	-14.9	-10.0	-4.9	0.1	
11 (825.330 MHz)	---	---	---	---	---	
12 (825.360 MHz)	---	---	---	---	---	
13 (825.390 MHz)	---	---	---	---	---	

↑ Sequence (Rx Freq.) Power Level in dBm

Figure 9-2 Display of results (Power – R&S Smart Alignment)

Power results

The R&S Smart Alignment application measures the average burst power in up to 20 consecutive power steps of configurable width and at up to 16 different frequencies, so that up to 320 results are obtained in each measurement cycle. The average is always taken over the central section of the power step. The averaging length is always half the step width.

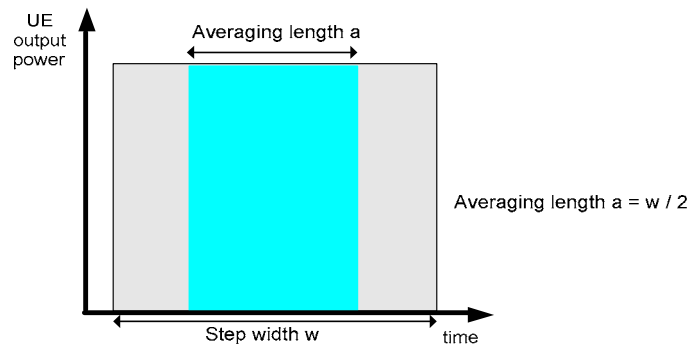

Figure 9-3 Averaging length

The table size depends on the RF analyzer settings:

- Each table row contains a series of different power steps at constant frequency. The number of columns is equal to the *Step Count* defined in the configuration menu.
- Each table column contains a definite power step at different frequencies. The number of rows is equal to the *Sequence Count* defined in the configuration menu. A blue asterisk on top of a column indicates a change of the RF max. level setting¹.

The measurement results are obtained row by row. The time period after the last power step in each series of power steps is skipped; it provides the necessary settling time after the mobile transmitter hops to the next frequency.

In continuous measurements, the results are only updated after a new set of valid results is available. “---” indicates an invalid result, “Off” an overflow, which can be avoided by adjusting the maximum expected input level (*Analyzer Level – RF Max. Level* and max. level settings in the configuration menu). *Off* indicates that no result is available because the step count or sequence count is below its maximum value.

For more than 5 power steps or more than 13 different measured frequencies, the table can be scrolled using the cursor keys. No limit check is performed.

Remote control

```
READ[ :SCALar ]:POWer:SALignment?
FETCh[ :SCALar ]:POWer:SALignment?
SAMPle[ :SCALar ]:POWer:SALignment?
```

R&S Smart Alignment Configuration

The power steps and frequencies for the *R&S Smart Alignment* measurement are defined in the *Control* tab of the *Connection Control* menu.

¹ The level uncertainty of the RF analyzer quoted in the data sheet is valid irrespective of a change of the RF max. level. At constant RF max. level settings, the relative power steps can be measured much more accurately, so it is advantageous to avoid frequent changes of the RF max. level (see also [Example for TX Calibration](#) on p. 9.1 ff.).

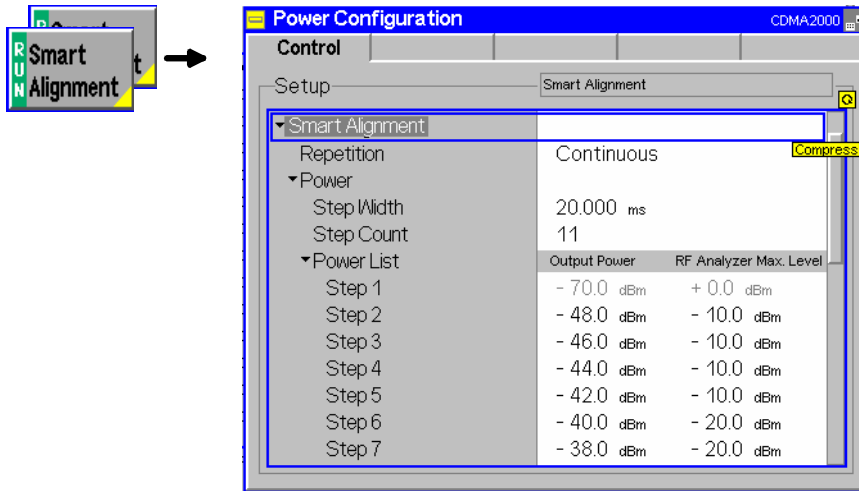

Figure 9-4 Power Configuration – Control

Smart Alignment The *Repetition* parameter defines how often the measurement is repeated:

- Repetition**
 - Single Shot* The measurement is stopped (*HLT*) after the entire frequency list has been measured.
 - Continuous* The measurement is repeated until it is terminated explicitly using the *ON/OFF* key. In the measurement menu, the results are only updated after a new set of valid results is available.

Remote control

```
CONFigure:Power:SAlignment:CONTROL:REPetition
CONTinuous | SINGleshot | 1 ... 10000, NONE, <Stepmode>
```

The parameters for TX and RX calibration are located in common sections. The meaning of the power and frequency settings for a typical sequence of test steps is described in Figure 9-5 below. The total measurement time is equal to $T = \langle \text{Step Width} \rangle * (\langle \text{Step Count} \rangle + 1) * \langle \text{Sequence Count} \rangle$.

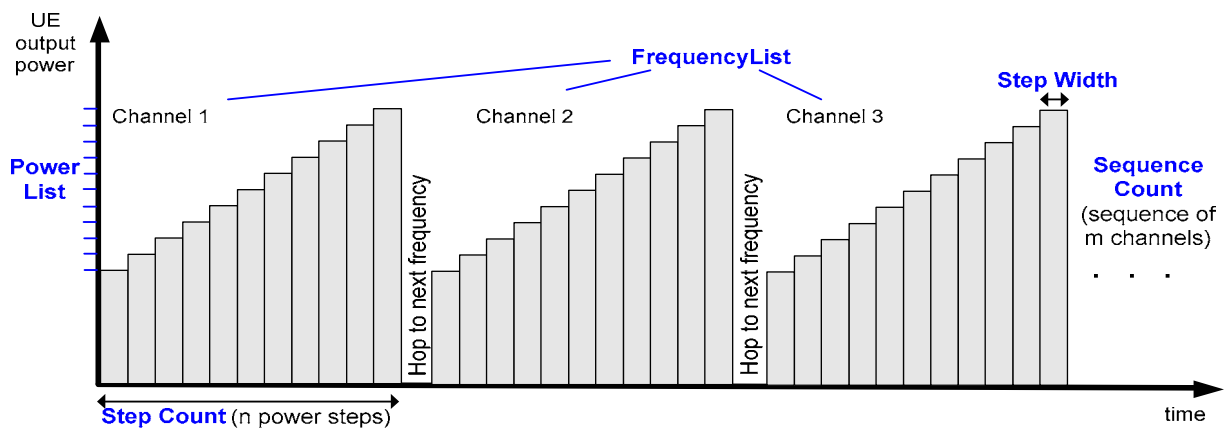

Figure 9-5 R&S Smart Alignment – power and frequency settings

Smart Alignment – Power	The <i>Power</i> section provides the settings for a single power step cycle at fixed frequency.
<i>Step Width</i>	Duration of each TX or RX power step. The step width has an impact on the averaging length for the TX calibration measurement; see Figure 9-3 on p. 9.6.
<i>Step Count</i>	Number of power steps per cycle. The length of the power list is automatically adjusted to the step count.
<i>Power List</i>	Total RF generator power (<i>Output Power</i>) for each power step and expected Max. Level from the mobile. The first, non-editable values are given by the common total generator output power (<i>Generator Level – CDMA Power</i>) and the common maximum RF level (<i>Analyzer Level – RF Max. Level</i>), respectively. Autoranging (<i>Analyzer Level – RF Mode: Auto</i>) should be disabled while a <i>R&S Smart Alignment</i> measurement is running.



A reduction of the RF Analyzer Max. Level across -10 dBm (RF1), -24 dBm (RF2), or -49 dBm (RF4 IN) is likely to cause an invalid result in the following power step. A fixed (not frequency-dependent) external attenuation shifts the limits quoted above (e.g. RF2 and $+14$ dB external attenuation \rightarrow limit at -24 dBm $+ 14$ dB = -10 dBm).

Remote control

```
CONFigure:POWer:SALignment:CONTrol:SWIDth
CONFigure:POWer:SALignment:CONTrol:SCOUNT
CONFigure:POWer:SALignment:CONTrol:STEP<nr>
```

Smart Alignment – Frequency	The <i>Frequency</i> section defines the frequencies of the repeated power step cycles. The frequencies can be set in multiples of 1 kHz; they don't have to coincide with CDMA2000 channel frequencies.
<i>Sequence Count</i>	Number of power step cycles per single shot measurement. The length of the frequency list is automatically adjusted to the sequence count.
<i>Frequency Unit</i>	Entry of RF frequencies in MHz or CDMA2000 channel numbers.
<i>Frequency List</i>	RF frequency or channel for the generated DL signal (<i>RF Generator</i>) and expected RF frequency or channel from the mobile (<i>RF Analyzer</i>). The first, non-editable values are given by the common generator frequency (<i>Generator Set. – RF Frequency</i>) and the common analyzer frequency (<i>Analyzer Settings – RF Frequency</i>), respectively.

Remote control

```
CONFigure:POWer:SALignment:CONTrol:SQCOUNT
CONFigure:POWer:SALignment:CONTrol:SQUence:UNIT
CONFigure:POWer:SALignment:CONTrol:SQUence<nr>
```

Remote Control Commands

The following sections describe the remote control commands for option R&S CMU-K47; *Smart Alignment @ CDMA2000*.

Measurement Control

The following commands control the *R&S Smart Alignment* measurement. They correspond to the measurement control softkey *Smart Alignment* in the *Power* menu.

Note: *The POWER:SAAlignment... measurement is typically performed with an RF Power or IF Power trigger. Free Run is not a suitable trigger configuration for this measurement (see TRIGger[:SEquence] :SOURCE).*

INITiate:POWER:SAAlignment	Start new measurement	⇒ RUN
ABORt:POWer:SAAlignment	Abort running measurement and switch off	⇒ OFF
STOP:POWER:SAAlignment	Stop measurement after current stat. cycle	⇒ STOP
CONTinue:POWER:SAAlignment	Next measurement step (only <i>stepping mode</i>)	⇒ RUN
Description of command		FW vers.
These commands have no query form. They start or stop the measurement, setting it to the status indicated in the top right column.		V3.85

CONFigure:POWER:SAAlignment:EREPorting <Mode>		Event Reporting		
<Mode>	Description of parameters	Def. value	Def. unit	FW vers.
SRQ	Service request	OFF	–	V3.85
SOPC	Single operation complete			
SRSQ	SRQ and SOPC			
OFF	No reporting			
Description of command				
This command defines the events generated when the measurement is terminated or stopped (<i>event reporting</i> , see chapter 5 of CMU operating manual).				

FETCh[:SCALar]:POWER:SAAlignment:STATus?		Measurement Status		
Return	Description of parameters	Def. value	Def. unit	FW vers.
OFF	Measurement in the <i>OFF</i> state (*RST or ABORt)	OFF	–	V3.85
RUN	Running (after INITiate, CONTinue or READ)			
STOP	Stopped (STOP)			
ERR	OFF (could not be started)			
STEP	Stepping mode (<stepmode>=STEP)			
RDY,	Stopped according to repetition mode and stop condition			
1 to 10000	Counter for current statistics cycle			
NONE	No counting mode set	NONE	–	
Description of command				
This command is always a query. It returns the status of the measurement (see chapters 3 and 5 of the CMU 200/300 manual).				

Subsystem POWER:SALignment:CONTRol

The subsystem *POWER:SALignment:CONTRol* defines the scope of the measurement, the generated and the measured power steps and frequencies. The settings are located in the *Control* tab of the *Power Configuration* menu.

DEFault:POWER:SALignment:CONTRol[?] <Enable>		Default Settings		
<Enable>	Description of parameters	Def. value	Def. unit	FW vers.
ON OFF	The parameters are set to their default values Some or all parameters are not set to default	ON	–	V3.85
Description of command				
If used as a setting command with the parameter <i>ON</i> this command sets all parameters of the subsystem to their default values (the setting <i>OFF</i> causes an error message). If used as a query the command returns whether all parameters are set to their default values (<i>ON</i>) or not (<i>OFF</i>).				

CONFigure:POWER:SALignment:CONTRol:REPetition[?] <Repetition>,<StopCondition>,<Stepmode>		Test Cycle		
<Repetition>	Description of parameters	Def. value	Def. unit	
CONTInuous	Continuous measurement (continuous, until STOP or ABORT)	SING	–	
SINGleshot	Single measurement (single shot, until Status = RDY)			
1 to 10000,	Multiple measurement (counting, until Status = STEP RDY)			
<StopCond>	Description of parameters	Def. value	Def. unit	
SONerror NONE,	Stop measurement in case of error (<i>stop on error</i>) No limit check, no stop condition available	NONE	–	
<Stepmode>	Description of parameters	Def. value	Def. unit	FW vers.
STEP NONE	Interrupt measurement after each statistics cycle Continue measurement according to its rep. mode	NONE	–	V3.85
Description of command				
This command determines the number of statistics cycles and the stepping mode for the measurement.				
Note: The <Repetition> parameter has no effect on READ: ... commands, where the measurement is always stopped after a single shot.				

CONFigure:POWER:SALignment:CONTRol:SWIDth[?] <Step Width>		Step Width		
<Step Width>	Description of parameters	Def. value	Def. unit	FW vers.
0.002 s to 0.040 s	Step width	0.020	s	V3.85
Description of command				
This command defines the duration of each TX or RX power step.				

CONFigure:POWer:SALignment:CONTRol:SCOUNT[?]				Step Count
<Step Count>				
<Step Count>	Description of parameters	Def. value	Def. unit	FW vers.
1 to 20	Step count	5	–	V3.85
Description of command				
This command defines the number of power steps per cycle.				

CONFigure:POWer:SALignment:CONTRol:STEP<nr>[?]				Power List
<Output Power>, <Max. Level>				
<Output Power>	Description of parameters	Def. value	Def. unit	FW vers.
–120.0 dBm to –33.0 dBm –120.0 dBm to –16.0 dBm –100.0 dBm to 7.0 dBm	Output power <nr> if RF 1 is used Output power <nr> if RF 2 is used Output power <nr> if RF 3 OUT is used	See below	dBm	V3.85
<Max. Level>	Description of parameters	Def. value	Def. unit	FW vers.
–43.0 dBm to +44.0 dBm –57.0 dBm to +30.0 dBm –80.0 dBm to +9.0 dBm	Maximum input level <nr> for RF 1 Maximum input level <nr> for RF 2 Maximum input level <nr> for RF 4 IN	See below	dBm	V3.85
Description of command				
<p>This command defines a pair of generator power and max. level values numbered by the numeric suffix <nr> (<nr> = 2 to 20). The first power pair (<nr> = 1) is given by the common generator power and maximum input level (SOURCE:RFGenerator:OPower, [SENSe:]LEVel:MAXimum) and can be queried only. Powers with a numeric suffix that exceeds the step count (CONFigure:POWer:SALignment:CONTRol:SCOUNT) are configurable but not measured.</p> <p>The powers must be multiples of 0.1 dB. The default generator powers read</p> $p_{1, def}^{Gen} = -70 \text{ dBm}; \quad p_{<nr>, def}^{Gen} = -27 \text{ dBm} - 3 \cdot <nr> \text{ dB}; \quad <nr> = 2 \text{ to } 20.$ <p>The default max. levels read</p> $p_{1, def}^{An} = 0 \text{ dBm}; \quad p_{<nr>, def}^{An} = 10 \cdot \text{Int} \left(\frac{<nr> + 4}{5} \right) \text{ dBm}; \quad <nr> = 2 \text{ to } 20.$				

CONFigure:POWer:SALignment:CONTRol:SQCOUNT[?]				Sequence Count
<Sequence Count>				
<Step Count>	Description of parameters	Def. value	Def. unit	FW vers.
1 to 16	Sequence count	10	–	V3.85
Description of command				
This command defines the number of power step cycles per single shot measurement.				

CONFigure:POWer:SALignment:CONTRol:SQUence:UNIT[?]				Frequency Unit	
<Frequency Unit>					
<Step Count>	Description of parameters	Def. value	Def. unit	FW vers.	
MHZ	Entry of frequencies in MHz	MHZ	–	V3.85	
CH	Entry of CDMA2000 channel numbers				
Description of command					
<p>This command defines the unit for the values in the frequency list (CONFigure:POWer:SALignment:CONTRol:SQUence).</p> <p>Selecting "CH" restricts the input for each sequence to the allowed channel numbers of the selected CONFigure:NETWork:STANdard[?]. Selecting "MHZ" allows the entry of any frequency regardless of the selected band or network standard.</p>					

CONFigure:POWer:SALignment:CONTRol:SQUence<nr>[?]				Frequency List	
<Generator Freq.>, <Analyzer Freq.>					
<Generator Freq.>	Description of parameters	Def. value	Def. unit	FW vers.	
10.000 MHz to 2700.000 MHz,	Generator frequency <nr>	See below	MHz	V3.85	
<Analyzer Freq.>	Description of parameters	Def. value	Def. unit	FW vers.	
15.000 MHz to 2700.000 MHz	Analyzer frequency <nr>	See below	MHz	V3.85	
Description of command					
<p>This command defines a pair of generator and analyzer frequencies numbered by the numeric suffix <nr> (<nr> = 2 to 16). The first frequency pair (<nr> = 1) is given by the common generator and analyzer frequencies (SOURce:RFGenerator:FREQuency[:RF], [SENSE:]RFANalyzer:FREQuency) and can be queried only. Frequencies with a numeric suffix that exceeds the sequence count (CONFigure:POWer:SALignment:CONTRol:SQUCount) are configurable but not measured.</p> <p>The frequencies must be multiples of 1 kHz. The default generator frequencies read</p> $f_{<nr>, def}^{Gen} = 870.030 \text{ MHz} + 5 \cdot (<nr> - 1) \text{ MHz}; \quad <nr> = 2 \text{ to } 16.$ <p>The default analyzer frequencies read</p> $f_{<nr>, def}^{An} = 825.030 \text{ MHz} + 5 \cdot (<nr> - 1) \text{ MHz}; \quad <nr> = 2 \text{ to } 16.$ <p>If the default unit is selected to be "CH" the query may return INV, INV under certain conditions, e.g. if the adjusted frequencies have no corresponding channel number in the new network standard, or with unit "MHZ" frequencies outside the selected network standard are selected. In these cases, the sequence unit is switched to "CH".</p>					

Subsystem POWER:SALignment

The subsystem *POWER:SALignment* measures power versus slot and returns the results. The subsystem corresponds to the output table in the *Smart Alignment* measurement menu.

R&S Smart Alignment Results				
READ[:SCALar]:POWER:SALignment?	Start single shot measurement and return results			
FETCH[:SCALar]:POWER:SALignment?	Read out measurement results (unsynchronized)			
SAMPLE[:SCALar]:POWER:SALignment?	Read out measurement results (synchronized)			
Returned Values	Description of parameters	Def. value	Def. unit	FW vers.
-100 dBm to +60 dBm OFF	Avg. power in time period no. 1	NAN	dBm	V3.85
...	...			
-100 dBm to +60 dBm OFF	Avg. power in time period no. N	NAN	dBm	
Description of command				
These commands are always queries. They start a measurement (READ...) and/or return the average power in all time periods. The number of results is $N = 20 \cdot \langle Sequence\ Count \rangle$ (CONFIGure:POWER:SALignment:CONTrol:SQCount). OFF indicates that no result is available because the step count is below its maximum value.				

10 Error Codes

Table 10-1 lists the error codes and associated messages that may occur when you are using the remote control commands.

Table 10-1 Error Codes

Error Code	Message
0	No error
-100	Command error
-101	Invalid character
-102	Syntax error
-103	Invalid separator
-104	Data type error
-105	GET not allowed
-108	Parameter not allowed
-109	Missing parameter
-111	Header separator error
-112	Program mnemonic too long
-113	Undefined header
-113	Undefined header
-114	Header suffix out of range
-120	Numeric data error
-121	Invalid character in number
-123	Exponent too large
-124	Too many digits
-128	Numeric data not allowed
-131	Invalid suffix
-134	Suffix too long
-138	Suffix not allowed
-141	Invalid character data
-144	Character data too long
-148	Character data not allowed
-151	Invalid string data
-158	String data not allowed
-161	Invalid block data
-168	Block data not allowed
-171	Invalid expression
-178	Expression data not allowed
-180	Macro error
-200	Execution error
-211	Trigger ignored
-221	Setting conflict

-222	Data out of range
-223	Too much data
-224	Illegal parameter value
-230	Data corrupt or stale
-240	Hardware error
-241	Hardware missing
-250	Mass storage error
-251	Missing mass storage
-252	Missing media
-253	Corrupt media
-254	Media full
-255	Directory full
-256	File name not found
-257	File name error
-258	Media protected
-300	Device-specific error
-310	System error
-311	Memory error
-313	Calibration memory lost
-314	Save/recall memory lost
-315	Configuration memory lost
-330	Self test failed
-350	Queue overflow
-360	Communication error
-361	Parity error in program message
-362	Framing error in program message
-363	Input buffer overrun
-400	Query error
-410	Query INTERRUPTED
-420	Query UNTERMINATED
-430	Query DEADLOCKED
-440	Query UNTERMINATED after indefinite response

Index

1

1st Service Class 4.46, 6.144

A

A Limit (Rise Time)..... 4.77, 6.262, 6.263
 Accept MS Originated Call 4.132, 6.145
 Accept no Call 4.132
 Access probe power..... 4.47
 Access probes 4.168, 6.206
 Initial offset 6.206
 Mode 6.206
 Nominal offset 6.206
 Power increment 6.207
 Probes per sequence 6.207
 Sequences 6.207
 Acknowledgement (SMS)..... 4.149, 6.143, 6.179
 ACP 4.93, 6.85
 ACP 1..4 Limit 4.98
 ACP Frequency Offset 4.97
 ACP Spectrum 6.85
 Remote Control 6.85
 ACP Spectrum measurement (control)
 Remote control 6.86
 Active Set..... 4.162
 Active/Candidate Window 4.162, 6.198
 Add Time Stamp 4.150, 6.179
 Adjacent Channel Power See ACP
 AF/RF connectors
 Signalling 4.169
 Alerting 4.44
 Analyzer
 Frequency offset 6.3
 Non-Signaling 4.21
 Remote control (NS)..... 6.215
 Remote control (NSig)..... 6.2
 Signalling 4.175
 Analyzer frequency (NS) 4.22
 Analyzer Level
 Non Signalling 4.21
 Signalling 4.176
 Analyzer/Generator 4.2
 Any limit exceeded 4.61, 4.122
 Application 3.7
 Analzer/Generator (NS)..... 4.5
 Code domain power 4.100
 Modulation 4.81
 Power..... 4.66
 Power (NS) 4.13
 Receiver quality..... 4.117
 Area 1, ... , Area 4 4.29, 4.157
 Attenuation 4.30
 frequency-dependent 4.32
 Audio
 hotkey 2.7
 measurements (Non-Signaling) 4.18
 Test setup, forward link 4.183
 Test setup, reverse link 4.184
 Audio measurements
 Non-Signaling 4.19
 Authentication 4.164
 Authentication (PPP) 8.12
 Authentication Challenge 4.164
 Autoranging 4.21, 4.176
 Average 4.9, 4.61

Average Encoding Rate 4.139, 6.156
 Average values (calculation) 3.8
 AWGN 6.196
 Base station signal 4.155, 6.196
 AWGN Level 4.25
 Code Domain Power 6.96
 Forward Power Control 6.287
 Gated Output Power 6.260
 Min. Power 6.48, 6.242, 6.251
 Non-Signaling 6.6
 Open Loop Time Resp. 6.272
 Overview 6.220
 Receiver Quality 6.279

B

B Limit (Fall Time) 4.77, 6.263
 B Limit (Reference Time) 4.77, 6.263
 Band classes 6.2, 6.136
 Bar graph
 Spectrum 4.95
 Base station ID 4.163, 6.199
 Base station properties 4.161
 Base station signal 4.154
 AWGN 4.155, 6.196
 Call loss detection time 4.161
 Carrier frequency offset 4.155, 6.196
 CDMA power 4.155
 DUT paging 4.161
 Fundamental channel 4.157
 Fundamental channel frame offset 4.159
 Fundamental channel QOF 4.159
 Impairments 4.155, 6.196
 Indicator bits 4.160
 Injected Tx FER 4.156, 6.196
 OCNS 4.155
 Output power 4.155
 Paging channel 4.160
 Paging level 4.160
 PICH level 4.155
 PN offset 4.161
 Quick paging channel 4.160
 Quick paging level 4.160
 RF channel 4.154
 Supplemental channel 4.159
 Supplemental channel level 4.159
 Sync level 4.155
 Bit reverse 4.111
 BS Frequency Offset 4.26
 Code Domain Power 6.96
 Forward Power Control 6.287
 Gated Output Power 6.260
 Min. Power 6.48, 6.243, 6.252
 Non-Signaling 6.7
 Open Loop Time Resp. 6.272
 Overview 6.220
 Receiver Quality 6.279
 BS levels
 CDMA power 6.184
 Output power 6.185
 Pilot level 6.185
 Sync level 6.185
 BS signal 2.13
 Call loss timer 4.161, 6.194
 Frame offset 6.188, 6.189, 6.191
 Menu 4.154
 Page Response Timeout 4.161, 6.194

- Paging channel 6.192
 Paging level 6.192, 6.193
 PN offset 6.194
 Quick paging channel 6.192
 Remote control 6.183
 RF channel 6.184
 RF unit 6.183
 Traffic channel 6.187
 BS Signal Level
 Overview 4.75
 BS Signal Level (Overview) 4.59
 BS Signal Settings
 Overview 4.75
 BS Signal Settings (Overview) 4.59
 BSID 6.199
 Burst power (trace)
 Peak code domain 6.113
 Power 6.274
- C**
- C Limit 4.77, 6.263
 Call established 4.44
 Call from MS 4.44
 Call Indicators 4.165, 6.202
 Call loss detection time 4.161
 Call loss timer 4.161, 6.194
 Call setup 2.10
 Call to MS 4.44
 Call Waiting Indicator 4.166, 6.202
 Caller ID 4.165, 6.202
 Caller ID Presentation Indicator 4.165, 6.202
 Cancel Prepar. 4.130
 Candidate Set 4.162
 Capture Buffer Size 4.16, 6.44
 Care of Address 8.10, 8.27
 Carrier feedthrough (NS) 4.7
 Carrier frequency error (NS) 4.7
 Carrier frequency offset 4.155, 6.196
 Cause Code 6.143
 CDMA Power 6.4
 BS signal 4.155, 6.184
 Code Domain Power 6.93
 Forward Power Control 6.286
 Gated Output Power 6.258
 Min. Power 6.46, 6.240, 6.249
 Open Loop Time Resp. 6.270
 Overview 6.218
 Receiver Quality 6.276
 Channel power 4.105
 Remote control 6.116
 Statistic count 6.118, 6.125, 6.131
 Channel quality
 Limits 6.234
 Maximum frames 6.233
 Repetition 6.233
 Status 6.232
 Stepping mode 6.233
 Stop condition 6.233
 CHAP Interval (PPP authentication) 8.12, 8.30
 Circular buffer frames 6.159, 6.162, 6.168
 Test data 4.143, 4.145
 Clock 6.211
 Frequency 6.13, 6.211
 Clock frequency 6.13
 Clock state 6.13
 Closed loop power control 4.156
 CMU-K47 (option) 4.12, 9.1
 Code domain power 4.102
 control 4.110, 6.97, 6.101
 Measurements 4.99
 Remote control 6.93, 6.99
 Code domain power configuration 4.110
 Code Domain Power measurements
 Non-Signaling 4.19
 Coding
 Packet Data 4.144, 4.148, 6.165, 6.176
 Command
 Order 5.10
 Structure 5.1
 Tables (description) 5.10
 Command Set 6.35
 Commands
 Alphabetical list 6.363
 Confidence limit exceeded 4.61, 4.122
 Configuration
 Smart Alignment 9.6
 Configurations 3.3
 Connected 4.44
 Connected MUX Options 6.142
 FCH 6.141
 Connected Radio Configurations
 FCH 6.142
 SCH 6.142
 Connected Service Options 6.141
 Connected state 4.127
 Connection (Alerting) 4.52
 Connection (Connected) 4.127, 4.167
 Connection (Registered) 4.49
 Connection (Signal Off) 4.45
 Connection (Signal On) 4.47
 Connection control
 Non-Signaling 4.20
 Remote control (NSig) 6.2
 Remote control (Sig) 6.136
 Signalling 4.44
 Connection Control Behavior 4.178
 remote control 6.216
 Connection control parameters 3.4
 Connection Information 4.128, 6.141, 6.142
 Connectors (RF) 2.3
 Continuous 5.5
 Overview 4.60
 Continuous measurement 4.8
 Control
 Channel power 6.119, 6.126, 6.132
 Overview 4.58
 Power configuration 4.73
 Spectrum 4.97
 Counting 5.5
 CRC (Cyclic redundancy check) 4.118
 Current 4.9, 4.61
 Current values (parameters) 6.137
 Curve
 Modulation (Constellation, Vector) 4.86
 Modulation (I/Q Phase) 4.87
 Modulation, I/Q Analyzer 6.84
 Cyclic redundancy check 4.118
- D**
- D Limit (absolute) 4.77, 6.264
 D Limit (relative) 4.77, 6.264
 Data rate 6.165, 6.166, 6.170, 6.171, 6.174, 6.177
 SCH 4.152
 daylight savings time 4.161
 Decoder Cal. 4.137
 Default
 Modulation configuration 4.91
 Receiver quality configuration 4.121
 Default Settings 4.8, 4.16
 Default values (parameters) 6.137

Delta marker 4.179
 Destination (handoff) 6.197
 Destination Parameter 4.130
 Destination Selection 4.129
 DHCP 8.3
 Dialed Number 6.141
 Disconnect MS 4.52
 Display Area 4.67
 Display Limit Ref. Lines 4.76
 Display mode 3.8
 Modulation (NS) 4.9
 Overview 4.61
 D-Line 4.180
 Signalling 4.67, 4.82, 4.101
 DUT paging 4.161

E

E Limit (Gated On) 4.77, 6.264
 E Limit (Reference Time) 4.77, 6.264
 Eb/Nt calculation 4.158
 Echo 4.137
 Echo Delay 4.137, 6.156
 Enable software 1.7
 Encoder Cal 4.137
 Environment 4.177
 Environment Enable 6.216
 Forward Power Control 6.285
 Gated Output Power 6.258
 MCQuality 6.218
 Open Loop Time Resp. 6.270
 Overview 4.59, 4.74
 Power 6.46, 6.93, 6.240, 6.249, 6.276
 Error codes 10.1
 ESN
 Non-Signaling 4.27, 6.10
 Ext. att. input 4.31, 6.12, 6.210
 Ext. att. output 4.30, 6.13, 6.210
 Extended event register 5.7, 6.39
 External attenuation 4.30
 frequency-dependent 4.32
 Remote control 6.209
 Remote control (NSig) 6.12
 External Synchronization
 System Time 6.212
 External trigger 4.36

F

Failure Code (dynamic IP addr.) 8.4
 FCH 4.157
 FCH & SCH configuration
 Packet Data 4.147
 Test data 4.142
 FCH Config. (SMS) 4.151, 6.182
 FCH configuration
 Loopback 4.134
 Speech 4.136
 FCH Eb/Nt 4.158
 FCH level 4.158, 6.5
 FER
 Forward power control 4.120
 Remote control 6.275
 F-FCH Eb/Nt
 BS Signal 6.188
 Code Domain Power 6.95
 Gated Output Power 6.259
 Min. Power 6.47, 6.241, 6.250
 Open Loop Time Resp. 6.271
 Overview 6.219
 Receiver Quality 6.278

F-FCH Frame Offset (NS) 4.26
 F-FCH Frame Rate (NS) 4.26
 F-FCH Level
 Code Domain Power 6.94
 Forward Power Control 6.286
 Gated Output Power 6.258
 Min. Power 6.46, 6.241, 6.250
 Non-Signaling 4.24
 Open Loop Time Resp. 6.271
 Overview 6.219
 Receiver Quality 6.277
 F-FCH QOF (NS) 4.26
 Foreign Agent Home IP Addr. 8.9, 8.26
 Forward power control 4.119
 Delay 4.122
 Modes 4.122, 6.291
 Target FER 6.292, 6.294
 FPC 4.119
 Delay 4.122
 Modes 4.122
 Setpoints 4.123
 Target FER 4.123
 F-PICH Level
 Code Domain Power 6.94
 Forward Power Control 6.286
 Gated Output Power 6.258
 Min. Power 6.46, 6.240, 6.249
 Open Loop Time Resp. 6.270
 Overview 6.218
 Receiver Quality 6.277
 Frame error rate 4.119
 Maximum 6.234
 Frame limit exceeded 4.122
 Frame offset 4.26, 6.8
 BS signal 6.188, 6.189, 6.191
 Frame rate 4.26, 6.8, 6.148, 6.149
 Code Domain Power 6.95
 Forward Power Control 6.287
 Gated Output Power 6.260
 Loopback 4.134
 Min. Power 6.48, 6.242, 6.251
 Open Loop Time Resp. 6.272
 Overview 6.220
 Receiver Quality 6.278
 Frame Type
 Packet Data 4.144, 4.148
 SCH0 6.164
 SCH1 6.165
 SO32, SCH0 6.169
 SO32, SCH1 6.170
 SO33, SCH1 6.173, 6.176
 Free run trigger 4.36
 Frequency List 9.8, 9.12
 RX Calibration 9.8
 Frequency offset 6.224
 Analyzer 6.3
 Frequency unit 6.3, 6.7
 Frequency Unit 9.8, 9.12
 Frequency-dependent external attenuation 4.32
 F-SCH0 Eb/Nt
 BS Signal 6.190
 Code Domain Power 6.95
 Gated Output Power 6.259
 Min. Power 6.47, 6.242, 6.251
 Open Loop Time Resp. 6.271
 Overview 6.219
 Receiver Quality 6.278
 F-SCH0 Level
 Code Domain Power 6.94
 Forward Power Control 6.286
 Gated Output Power 6.259

- Min. Power 6.47, 6.241, 6.250
 - Open Loop Time Resp. 6.271
 - Overview 6.219
 - Receiver Quality 6.277
 - F-SCH1 Eb/Nt
 - BS Signal 6.191
 - Code Domain Power 6.95
 - Gated Output Power 6.259
 - Min. Power 6.48, 6.242, 6.251
 - Open Loop Time Resp. 6.272
 - Overview 6.220
 - Receiver Quality 6.278
 - F-SCH1 Level
 - Code Domain Power 6.94
 - Forward Power Control 6.286
 - Gated Output Power 6.259
 - Min. Power 6.47, 6.241, 6.250
 - Open Loop Time Resp. 6.271
 - Overview 6.219
 - Receiver Quality 6.277
 - Function group 5.1
 - Fundamental channel 4.157
 - Fundamental channel (NS) 4.26
- ## G
- Gain 4.30
 - Gated Output 4.66, 4.70
 - Gateway
 - static 8.4
 - Generator 4.23
 - Non-Signalling 4.23
 - Remote control (NSig) 6.4, 6.7, 6.11
 - Generator frequency (NS) 4.26
 - Generator level (NS) 4.23
 - Getting started 2.1
 - Global Emergency Call 6.141
 - GPIB Command Set Version 6.35
 - GPIB commands
 - Alphabetical list 6.363
 - Non-signalling 6.1
 - Signalling 6.136
 - GPIB error codes 10.1
 - Graph
 - Error 4.84
 - Gated Output Power 4.71
 - Power 4.73
- ## H
- Hadamard matrix 4.111
 - Handoff 4.129
 - Destination 4.129, 6.197
 - remote control 6.197
 - softkey 4.130
 - Target list 6.197
 - Hotkeys 3.3
- ## I
- I signal tolerance 6.114
 - I/Q Analyz. O-QPSK 4.82
 - I/Q-IF 4.39, 6.37
 - Non Signalling 4.39
 - Signalling 4.175
 - IF Level 4.40, 6.38
 - IF Power 6.15, 6.214
 - IF Power (trigger) 4.38
 - Impairments
 - Analyzer (NS) 4.22
 - AWGN 6.196
 - Base station signal 4.155, 6.196
 - Freq. offset 6.196
 - Overview 4.59, 4.75
 - Remote control (NSig) 6.6
 - IMSI_11_12 4.164, 6.199
 - Inactivity Control (PPP) 8.12
 - Indicator bits 4.160
 - Info 6.35
 - Info-Box 4.71, 4.73
 - Initialize Vocoder 4.140
 - Injected TX FER 4.156, 6.196
 - Code Domain Power 6.96
 - Forward Power Control 6.288
 - Gated Output Power 6.260
 - Min. Power 6.49, 6.243, 6.252
 - Open Loop Time Resp. 6.273
 - Overview 6.221
 - Receiver Quality 6.279
 - Installing software 1.2
 - Flash disk 1.2
 - Floppy disks 1.2
 - Interference 2.3
 - IP address
 - DNS, dynamic 6.178
 - DNS, static 6.178
 - ping 8.22
 - PPP dynamic 6.178, 8.29
 - PPP, dynamic 8.11
 - PPP, static 6.177, 8.11, 8.29
 - static 8.4
 - IQ Access Interface 6.33
 - IQ Leakage Check 6.99
- ## L
- Last Hold Bit 6.11, 6.187
 - leap seconds 4.161
 - Level (trigger, Non Signalling) 4.38
 - Level Settings Out of Range ! 4.155
 - Levels
 - OCNS 6.186
 - Overview 4.56
 - Traffic channel 6.188, 6.189, 6.190
 - Limit 6.27
 - Check 5.6
 - Lines 5.6
 - Specify 5.6
 - Limit matching
 - Bit field, gated output 6.268
 - Modulation, overview 6.58
 - Overview 6.231
 - Overview, channel quality 6.235
 - Power 6.245, 6.254
 - Limit Ref. Lines 4.67
 - Limits
 - Code Dom. Power, CPCCommon 6.97
 - Code Domain Power 6.89
 - Code domain power measurement, Signalling 4.113
 - Code Domain Power, CDPW 6.89
 - Lines, gated output 4.76
 - Modulation (Non Sig.) 4.10
 - Modulation (Non Sig.) 4.10
 - Modulation (NSig) 6.23
 - Modulation measurement, signalling 4.91
 - Modulation, OEMP 6.49, 6.50, 6.51, 6.52
 - Overview 4.62
 - Overview 6.226
 - Power 4.76, 4.78
 - Receiver quality 4.124
 - Receiver quality 6.282
 - Receiver quality, confidence 6.283, 6.284

Receiver quality, FER..... 6.283
 Spectrum..... 4.98
 List of Commands..... 6.297
 Literal..... 5.10
 local time offset..... 4.161
 Loop back mode..... 4.118
 Loopback (echo)..... 4.137
 Loopback service..... 4.133, 6.145

M

Main power switch..... 2.2
 Manual control..... 3.1
 Markers..... 4.179
 Max slot cycle index..... 6.203
 Max. FER..... 6.283
 Max. frames (receiver quality)..... 6.281
 Max. Outgoing SMS Length..... 4.150, 6.180
 Maximum
 Frame error rate..... 6.234
 Maximum FER limit..... 6.283
 Maximum output..... 4.69
 Maximum Output H-PSK..... 4.67
 MCC type..... 6.201, 6.202
 Measurement control..... 5.3
 Measurement environment..... 3.4, 4.177, 5.6
 remote control..... 6.216
 Measurement groups..... 3.5
 Measurement object..... 5.3
 Measurement parameters..... 3.4
 Measurements and parameters..... 3.4
 Measurements per radio configuration..... 4.43
 Menu select..... 2.4
 Menu structure..... 3.1
 Message Handle (SMS)..... 6.179
 Messages, error..... 10.1
 Messaging (WMT) Information..... 4.128
 Min protocol revision..... 6.199
 Min. Confidence Level
 channel quality..... 6.234
 FER..... 6.283
 Min/IMSI (Registration Data)..... 4.165
 Minimum Output..... 4.68
 Minimum Output H-PSK..... 4.66
 MIP Authentication Type..... 8.11, 8.28
 MIP Stand Alone Mode..... 8.9, 8.26
 Mobile Capabilities Report..... 4.164, 6.201
 Mobile country code
 Mobile..... 4.164
 Network..... 4.164
 Mobile ID..... 4.165
 Mobile IP..... 8.7
 Mobile Node Home IP Addr..... 8.9, 8.26
 Mobile phone
 Connection..... 2.2
 Mobile settings..... 4.164
 Mod. Qual. H-PSK..... 4.5
 Mod. Qual. O-QPSK..... 4.5
 Mod. Qual. QPSK..... 4.5
 Modes
 Forward power control..... 6.291
 FPC..... 4.122
 Modulation..... 6.20
 Analyzer/Generator (NS)..... 4.4
 Remote control..... 6.45
 MODulation
 OEMP, limits..... 6.50, 6.52
 Modulation configuration
 Non Signalling..... 4.7
 Signalling..... 4.89
 Modulation measurement..... 4.79

Remote control..... 6.45, 6.58, 6.66, 6.74, 6.81
 Remote control (NSig)..... 6.28
 Modulation measurement (control)
 Non Signalling..... 4.8
 Remote control..... 6.53, 6.58, 6.66, 6.74
 Modulation measurements
 Non Signalling..... 4.19
 Modulation mode..... 6.8
 Modulation Quality measurement
 Remote control (NSig)..... 6.18
 Module test..... 2.6
 MP Agent Advertisements..... 8.10, 8.27
 MPPL..... 6.169, 6.173, 6.176
 MS
 MCC type..... 6.202
 MSID type..... 6.201
 MS Dormant Control..... 8.12, 8.30
 MS Dormant Timer..... 8.12, 8.30
 MS info..... 6.139
 Authentication..... 6.140
 Band class..... 6.139
 MEID..... 6.140
 Protocol revision..... 6.139
 Subband class..... 6.140
 Terminal..... 6.140
 MS Information..... 4.128
 MS Node Home Agent IP Addr..... 8.10, 8.27
 MS Node Home Agent Secret..... 8.10, 8.27
 MSID type..... 6.200, 6.201
 Multiplex Option
 forward..... 6.148
 reverse..... 6.148
 MuxPDU (SCH)..... 4.152
 MuxPDU per physical layer SDU (MPPL)..... 6.163
 MuxPDUs / Layer..... 4.148

N

Narrow band power..... 4.12, 6.42
 Neighbor Set..... 4.163
 Neighbor Window..... 4.163, 6.198
 Network
 Access probes..... 4.168, 6.206
 BSID..... 6.199
 Call Indicators..... 4.165
 Identity..... 4.164
 IMSI 11 12..... 6.199
 Max slot cycle index..... 6.203
 MCC type..... 6.201
 Mini protocol revision..... 6.199
 Mobile settings..... 4.164
 Paging..... 4.166
 Paging channel rate..... 6.203
 Protocol revision..... 6.199
 Registration..... 6.204
 Registration methods..... 4.168
 Slot cycle index..... 4.167
 System ID..... 6.198
 System parameters..... 4.162
 Wildcard..... 6.200
 Network ID..... 4.164
 Non-Signaling..... 4.27, 6.10
 Network identity..... 4.164
 Network parameters..... 4.162
 remote control..... 6.198, 6.200
 Network PPP Inactivity Timer..... 8.12, 8.30
 Network standard..... 6.136
 Networks Supported..... 1.1
 NID type..... 6.200
 Non-Signalling..... 3.2
 Non-Signalling measurements..... 2.6

- Notation (remote control)..... 5.10
 NPower..... 4.13, 6.43
 Repetition..... 6.44
 Signalling..... 4.66
 NPOwer..... 4.12, 6.42
 Number of Bits..... 4.29, 4.157, 6.11, 6.187
- O**
- OCNS
 Base station signal..... 4.155
 Level..... 6.186
 OCNS (NS)..... 4.24
 OCNS (NSig)..... 6.6
 OCNS Settings..... 6.186
 Offset Compensation..... 4.86, 6.84
 On Limit Failure..... 4.9
 Open Loop Time Resp..... 4.66
 Open Loop Time Response..... 4.71
 Operating concept..... 3.1
 Option
 CMU-K47..... 4.12, 9.1
 Options (query via remote control)..... 6.35
 Orthogonal Variable Spreading Factor..... 4.111
 Out of Tolerance..... 4.7
 Modulation, EVM..... 6.63
 Modulation, magnitude error..... 6.79
 Modulation, phase error..... 6.71
 Outgoing SMS..... 4.150, 6.180
 Outgoing SMS Length..... 6.180, 6.181
 Output power..... 6.5
 Base station signal..... 4.155
 BS levels..... 6.185
 Output Power (NS)..... 4.25
 Output Routing..... 6.15, 6.215
 Overview configuration..... 4.58
 Overview measurement..... 4.54, 6.218
 OVSF..... 4.111
- P**
- Packet data service..... 4.146, 8.6
 Packet data service option..... 6.171
 Packet Data Testing..... 8.1
 Packet Size (ping)..... 8.21, 8.37
 Packet Zone Configuration..... 8.13
 Packet Zone Connect. Ctrl..... 8.14, 8.31
 Packet Zone ID..... 8.13, 8.31
 Packet Zone List Length..... 8.14, 8.31
 Page Response Timeout..... 4.161, 6.194
 Paging..... 4.166
 Paging channel..... 4.160, 6.192, 6.203
 Quick paging..... 4.160
 Paging channel rate..... 4.166, 6.203
 Non-Signaling..... 4.27, 6.10
 Paging channel slot cycle index..... 4.167, 6.203
 Paging level..... 4.160, 6.5
 BS signal..... 6.192
 BS signals..... 6.193
 Paging Level
 Non-Signaling..... 4.24
 Parameter
 command..... 5.10
 Current vs. default..... 6.137
 Parameter settings..... 3.4, 5.6
 Partial reset..... 6.36
 Password (PPP authentication)..... 8.12, 8.30
 Pattern..... 6.150, 6.158, 6.161, 6.162, 6.167, 6.168
 Loopback..... 4.134
 Test data..... 4.143, 4.145
 Pattern generation..... 6.149, 6.158, 6.161, 6.167
 Loopback..... 4.134
 Test data..... 4.142, 4.145
 Pattern generator..... 6.150, 6.167, 6.168
 PCG Count..... 6.257
 Power..... 4.76
 PCH..... 4.160
 Peak code domain error power..... 4.105
 Phase offset
 remote control..... 6.124, 6.130
 Phase offset (control)
 remote control..... 6.125, 6.126, 6.131
 Phase Offset H-PSK..... 4.107
 PICH level..... 4.155
 Pilot level..... 4.24, 6.6
 BS levels..... 6.185
 Pilot power (Overview)..... 6.221
 Ping Configuration..... 8.21
 remote control..... 8.36
 Ping Count..... 8.21, 8.36
 Ping measurement
 remote control..... 8.35
 Ping measurement..... 4.125, 8.19
 PN offset..... 4.161, 6.9, 6.194
 Non-Signaling..... 4.26
 Polarity..... 4.29, 4.157, 6.12, 6.187
 Power
 Narrow band..... 4.12
 Non Signalling..... 4.12
 Remote control..... 6.236, 6.246, 6.254, 6.269
 Signalling..... 4.47
 Power (wide band)
 Non Signalling..... 4.31
 remote control..... 6.40
 Remote control (Sig)..... 6.208, 8.35
 Power configuration..... 4.73
 Non Signalling..... 4.15
 Remote control..... 6.240, 6.249, 6.258, 6.270
 Power Control..... 4.59, 4.75
 Power control bits
 BS Signal..... 6.186
 Code Domain Power..... 6.96
 Forward Power Control..... 6.288
 Gated Output Power..... 6.260
 Min. Power..... 6.49, 6.243, 6.252
 Non-Signaling..... 4.28, 6.11
 Open Loop Time Resp..... 6.273
 Overview..... 6.221
 Receiver Quality..... 6.279
 Signalling..... 4.156
 Power List..... 9.8, 9.11
 Smart Alignment..... 9.8
 Power Meas. Width..... 6.30
 Power measurements..... 4.64
 Average values..... 4.68, 4.69
 Current values..... 4.68, 4.69
 Min/Max values..... 4.68, 4.69
 Waveform quality..... 4.68, 4.69
 Power step..... 6.273
 Power step direction..... 6.273
 Power switch..... 2.3
 Power vs. Frame..... 4.12, 4.13
 application example..... 2.26
 Power/Slot measurement (control)
 remote control..... 6.28, 6.29
 PPP..... 8.11
 PPP Authentication Type..... 8.12, 8.29
 Primary address..... 5.1
 Primary Service class..... 4.46
 Program example..... 7.1
 Protocol revision..... 4.163, 6.199
 Minimum..... 4.163

Minimum (Non-Signaling) 4.27, 6.9
 Non-Signaling..... 4.27, 6.9

Q

Q signal tolerance 6.115
 QOF (NS)..... 4.26
 QOF (NSig)..... 6.8
 QOF (supplemental channel) 6.161, 6.190, 6.191
 SO32..... 4.144
 SO33..... 4.148
 QPCH 4.160
 Quasi-orthogonal Function 4.159
 Quick paging channel..... 4.160, 6.192
 Quick paging level..... 4.160

R

Radio configuration 4.43
 Connected state 4.153
 Loop..... 6.146, 6.147
 Loopback 4.134
 Non Signaling..... 6.9
 Non Signalling..... 4.27
 Radio configuration, speech..... 6.151, 6.152
 Radio configuration, test data 6.157, 6.175
 Rate set 4.27, 6.9
 Recall configurations..... 6.36
 Receiver quality
 Forward power control..... 4.119
 Max. frames 6.281
 Remote control..... 6.275
 Receiver quality configuration 4.120
 Receiver quality measurement 4.116
 REF OUT 2 6.211
 Reference frequency..... 4.34
 Remote control..... 6.211
 Remote control (NSig)..... 6.13
 Signalling 4.173
 Reference line 4.180
 Refresh Interval..... 8.17
 Registered..... 4.44
 Registration..... 6.204
 FNID 6.205
 FSID..... 6.204
 Home 6.204
 Methods 4.168
 Parameter 6.205
 Power down 6.205
 Power up 6.205
 Registration Reply Code 8.10, 8.28
 Registration Reply Lifetime 8.10, 8.28
 Rel. 1 4.179
 Rel. 2 4.179
 Remaining Set 4.163
 Remaining Window 4.163, 6.198
 Remote control
 basics..... 5.1
 Commands, non-signalling 6.1
 Commands, signalling 6.136
 Notation..... 5.10
 Program example 7.1
 Smart Alignment..... 9.9
 Repeat Interval..... 8.21, 8.36
 Repetition
 ACP Spectrum 6.87
 Channel power 6.119, 6.126, 6.132
 Code domain power 6.102
 Forward power control..... 6.291
 Modulation 6.83
 Modulation (NS) 4.8

Modulation (NSig)..... 6.22
 Modulation, EVM 6.61
 Modulation, magnitude error 6.77
 Modulation, overview 6.56
 Modulation, phase error 6.69
 NPower..... 6.44
 Overview 4.60, 6.224
 Overview, channel quality 6.233
 Peak code domain 6.111
 Ping 8.36
 Power 6.239, 6.248
 Power, gated output..... 6.257
 Power, min output..... 6.239
 Repetition (Smart Alignment)..... 9.7, 9.10
 Repetition mode 3.7, 5.5
 Report mode..... 6.42
 Reset..... 2.4, 2.5
 Result
 ACP Spectrum..... 6.90
 Modulation 4.83
 MODulation
 Power 4.68
 Spectrum 4.95
 Result (power)
 Signalling 4.102
 Result mode
 Channel power..... 6.118, 6.125, 6.131
 Code domain power..... 6.102
 Modulation 6.83
 Modulation, EVM 6.60
 Modulation, magnitude error 6.76
 Modulation, phase error 6.69
 Peak code domain 6.110
 Power, gated output..... 6.256
 Result order 4.111
 Code domain power..... 6.102
 Peak code domain 6.110
 Results (Smart Alignment) 9.5
 RF analyzer 4.21, 6.2
 RF channel
 Analyzer (NS) 4.22
 Generator 4.154
 Generator (NS) 4.26
 RF connectors 2.3, 4.29
 RF frequency 6.3, 6.7
 RF generator 4.23, 6.4
 Remote control (NSig) 6.4, 6.7
 RF generator power
 Remote control (NSig) 6.11
 RF input..... 4.30, 6.12, 6.209
 RF level, mode 6.2, 6.215
 RF max. level 6.3, 6.215
 RF Max. Level 4.21, 4.176
 RF Max. Level Deviation..... 4.18
 RF Mode..... 4.21, 4.176
 RF output..... 4.30, 6.12, 6.209
 RF Power 6.14, 6.214
 RF Power (trigger) 4.38
 RF Selectivity 4.178, 6.39
 RLP / IP Statistics measurement 8.16
 remote control..... 8.33
 Routing (Trigger)..... 4.38
 R-RC Dependent Measurements 4.177
 RX Path 4.40, 6.37

S

Save current configuration 6.36
 SCH
 Data rate 4.152
 Frame type 4.152

MuxPDU.....	4.152
SCH0 Channel.....	6.160, 6.172, 6.189
SCH0 Enable.....	6.160, 6.172
SCH0 Frame Offset.....	6.189
SCH0 Level.....	6.189
SCH0/1 configuration	
Packet Data.....	4.147
Test data.....	4.143
SCH0/1 Eb/Nt.....	4.159
SCH0/1 enable	
Packet Data.....	4.147
Test data.....	4.143
SCH1 Channel.....	6.166, 6.175, 6.191
SCH1 Enable.....	6.166, 6.175
SCH1 Frame Offset.....	6.191
SCH1 Level.....	6.190
SCPI standard.....	5.2
Secondary address.....	5.1, 5.7
Selected Service Option.....	4.134, 4.149, 6.179
Send SMS.....	4.49, 4.51, 4.128
Sequence Count.....	9.8, 9.11
Sequence Mode.....	4.28, 4.157, 6.11, 6.186
Service	
Loopback.....	4.133
Packet data.....	4.146, 8.6
Speech.....	4.136, 4.141
Service class.....	4.46
Service configuration	
Menu.....	4.131, 8.6
Remote control.....	6.144
Service Configuration Info.....	6.144
Service option.....	4.131
0x8000.....	4.140
Service Option 33.....	8.1
Service Option 6 (SMS).....	4.151
Service Option Control Message	
inactivity control.....	8.13, 8.31
packet zone.....	8.14, 8.32
Setpoints (FPC).....	4.123
Short Message Service.....	See SMS
Side band freq. offset	
Modulation (NS).....	4.10
Overview (Sig).....	4.61, 6.225
Sideband freq. offset	
Modulation (NSig).....	6.22
Signal off.....	4.44, 4.48
Signal on.....	4.44, 4.46
Signaling action.....	6.137
Signalling.....	3.1, 4.44
Remote control.....	6.137
Signalling mode.....	5.1
Signalling Setup.....	4.128
Signalling state.....	6.138
Signalling symbols.....	3.2
Single shot.....	5.5
Overview.....	4.60
Single-shot measurement.....	4.8
Slope.....	6.14, 6.214
Slope (trigger).....	4.38
Slot cycle index.....	4.167, 6.203
Smart Alignment.....	9.1
remote control.....	9.9
SMS @ Current Connection.....	4.151
SMS Encoding.....	6.143
SMS length.....	6.143
SMS tests.....	4.53
SMS Text.....	6.143
Softkeys.....	3.3
Software (enable).....	1.7
Software configuration.....	1.5
Software update and installation.....	1.1
Special character.....	5.11
Spectrum.....	6.85
Measurements.....	4.93
Remote control.....	6.86
Spectrum Configuration.....	4.96
Spectrum measurements	
Non Signalling.....	4.19
Speech coder (signal flow).....	4.182
Speech Decoder.....	4.170
Speech Encoder.....	4.170
Speech input.....	6.210
Speech output.....	6.210
Speech service.....	4.136, 4.141
Speech service option.....	6.150
Spreading Factor.....	4.112
Code domain power.....	6.103
Standby mode.....	2.3
Standby power.....	4.47
Startup menu.....	1.1, 2.2
Statistic count.....	4.104, 5.5
ACP Spectrum.....	6.86
Channel power.....	6.118, 6.125, 6.131
Code domain power.....	6.101
Modulation (NSig).....	6.21
Modulation, EVM.....	6.61
Modulation, magnitude error.....	6.76
Modulation, overview.....	6.55
Modulation, phase error.....	6.68
Overview.....	4.60
Overview, channel quality.....	6.238, 6.247, 6.248
Overview, overview.....	6.224
Peak code domain.....	6.109, 6.110
Power, gated output.....	6.256
Statistic Count.....	3.7
Modulation (NS).....	4.10
Statistical quantities.....	3.9
Statistics	
Forward power control.....	6.290
NPower.....	6.43
Power, min output.....	6.238
Remote control.....	5.4
Statistics cycle.....	3.7
Status indication.....	2.7
Status register, extended.....	5.7, 6.39
Status reporting system.....	5.7
STATus:OPERation-Register	
symbolic evaluation.....	5.7, 6.38
Step Count.....	4.17, 6.29, 9.8, 9.11
Step Delay.....	4.17, 6.29
Step Interval.....	4.18, 6.30
Step Size.....	4.157, 6.186
Step Width.....	4.17, 4.18, 6.30, 9.8, 9.10
Stepping mode	
ACP Spectrum.....	6.87
Channel power.....	6.119, 6.126, 6.132
Code domain power.....	6.102
Modulation.....	6.83
Modulation (NSig).....	6.22
Modulation, EVM.....	6.61
Modulation, magnitude error.....	6.77
Modulation, overview.....	6.56
Modulation, phase error.....	6.69
Overview.....	6.224
Overview, channel quality.....	6.233
Peak code domain.....	6.111
Ping.....	8.36
Power.....	6.239, 6.248
Power, gated output.....	6.257
Stop condition.....	4.61, 4.122
ACP Spectrum.....	6.87
Channel power.....	6.119, 6.126, 6.132

Code domain power 6.102
 Modulation (NSig) 6.22
 Modulation, EVM 6.61
 Modulation, magnitude error 6.77
 Modulation, overview 6.56
 Modulation, phase error 6.69
 Overview 4.60, 6.224
 Overview, channel quality 6.233
 Peak code domain 6.111
 Ping 8.36
 Power 6.239, 6.248
 Power, gated output 6.257
 Power, min output 6.239
 Stop Condition 3.8
 Modulation 4.9, 6.83
 Subarrays
 Modulation, EVM 6.62
 Modulation, magnitude error 6.78
 Modulation, phase error 6.70
 Power 6.265
 Subnet mask
 static 8.4
 Supplemental channel 4.159
 Data rate 4.152
 Symbolic evaluation of status register 5.7, 6.38
 Sync level 6.5
 Base station signal 4.155
 BS levels 6.185
 Non-Signaling 4.24
 Synchronization 4.44
 Remote control (NSig) 6.13
 system time 6.211
 System ID 4.162, 6.198
 System ID Number
 Non-Signaling 4.27, 6.9
 System parameters 4.162, 6.198

T

Target FER
 Forward power control 6.292, 6.294
 FPC 4.123
 Target list 6.197
 Target PDSN 8.13, 8.31
 Test data service option 6.157
 Test mode 3.1
 Test mode 2.6
 Test name 4.121
 Test Procedure
 RX Calibration: 9.3
 TX Calibration 9.1
 Test setup (Receiver Quality) 6.276
 Tests
 Non-Signalling 4.2
 Signalling 4.42
 Time Based Registration 6.204
 Time Offset H-PSK 4.109
 Time Stamp 6.142, 6.143
 Time synchronization
 remote control 6.212
 Timeout (ping) 8.21, 8.37
 Trace 5.5

Traffic channel 6.8
 BS signal 6.187
 Level 6.188, 6.189, 6.190
 Traffic channel (NS) 4.26
 Transmit off period 6.159, 6.176
 Transmit on period 6.159, 6.162, 6.168
 Transmit time error (NS) 4.7
 Trigger
 Non Signalling 4.36
 remote control (NSig) 6.13
 Signalling 4.173
 Source 6.214
 Trigger condition (Smart Alignment) 9.1
 Trigger Level
 Non Signalling 4.38
 Trigger source 6.14
 Trigger source (NS) 4.36, 4.38
 Trigger source (Sig) 4.174
 Tx off period 4.143, 4.145
 Tx on period 4.143, 4.145
 TX Path 4.40, 6.38
 Type of CMU IP addressing 8.3

U

Updating software 1.2
 Use Measurement Environments 4.177
 Use Mobile Registration Data 4.165, 6.201
 Use MS IP Address (ping) 8.22, 8.37
 User guidance 4.177
 Username (PPP authentication) 8.12, 8.29

V

Version 6.35
 Version manager 1.2
 Voice coder 4.137
 Voice Coder (SO 68) 4.139

W

Walsh code (supplemental channel)
 SO32 4.144
 SO33 4.148
 Waveform quality 4.7
 Modulation 4.85
 Overview 6.226, 6.227, 6.228, 6.229
 Power, max output 6.253
 Power, min output 4.78, 6.244
 Waveform Type 4.90
 Wideband power
 Non Signalling 4.31
 remote control 6.40
 Remote control (Sig) 6.208
 Wildcard 4.164, 6.200

Z

Zero Long Code Mask 4.27, 6.10
 Zoom 4.90